In Eleven Parts—156 Pages
PART I—TELEGRAPH SHEET—12 PAGES

The Los Angeles Times

SUNDAY MORNING, VOL. -- XL. MAY 29, 1921.

Liberty Under Law—Equal Rights—True Industrial Freedom

GAMBLING FLAUNTED IN COMMISSIONER'S FACE.

Police Official Watches Thousands in Cash Passed in Daylight on Spring Street, Block from City Hall.

Remarkable and conclusive proof that professional gambling running wholesale and openly within a block of the Los Angeles City Hall was obtained yesterday by Police Commissioner Wilson, according to statements made by him to Mayor Snyder and other officials and to The Times. Without any attempts to conceal his identity or gain entrance into the place, Commissioner Wilson was able to see thousands of dollars paid out to winners on horse betting in the handbook headquarters and to watch gamblers plying their trade in broad daylight on the sidewalk at Spring and Third streets.

Absolutely and independently of Commissioner Wilson's investigation, reporters gathered similar data in the "gambling belt" along Spring street and West Third street and were able to prove that gambling is still in progress, with attempts at secrecy, in spite of loud and vehement denials of Snyder's supporters.

This occurred in spite of the statement issued by Chief of Police Pendegast following a conference with Police Commissioners last night, requiring all patrolmen to make within the next twenty-four hours a detailed investigation and report of all vice dens, gambling joints and other sources of law violation on their beats.

Wilson, in obtaining, with the assistance of an officer from police headquarters, such evidence as he could, visited Wilson went to the City Hall, where he requested a conference with Mayor Snyder, Chief of Police Pendegast, Deputy City Attorney McConnell and Lieut. Hynd of the police vice squad. The evidence witnessed by Commissioner Wilson was described by him as every phase of the subject was "VERY PECULIAR."

Commissioner Wilson's comment was that "the situation is certainly peculiar." He indicated that far from being satisfied he had developed a desire to learn more and open activities of the past month.

Some of the more active of these gambling resorts, by name and location, are the new-famous telephone-booth joint, said to have been sent from Chicago to a notorious San Francisco gambler, who is alleged to have financed him to the extent of $50,000 and collect from every bet made. Mayor Snyder's attitude toward this joint, following the existence of this telephone booth, was, a few days ago, that of the Snyder campaign, issued a statement

(Continued on Fourth Page.)

GARDNER ADMITS ROBBERY.

[BY A. P. NIGHT WIRE.]

SACRAMENTO, May 28.—Roy Gardner, mail bandit, after defying postal authorities for four days, tonight confessed, according to officers, to robbing a mail car near Newcastle a week ago Friday night.

"I might as well tell the truth of the whole affair, it seems you will get it out of me anyway," the bandit is quoted as having said.

A brass key, said to have been used by the bandit in the robbery, is believed to have caused his confession. This key was found in a suit case in a room he occupied at a hotel in Roseville. The bandit was taken to Roseville in an automobile this afternoon, and when confronted with a chain of evidence, broke down.

ADMITS IOWA ROBBERY.

The bandit confessed, the officers said, to participating in a mail robbery near Centerville, Iowa, last September, when $50,000 was secured. He is quoted as having said one of his partners "got away with the money."

According to the officers the bandit said he had ridden on Southern Pacific train No. 9, between Ogden, Utah, and San Francisco, four times with the idea of robbing it and on one occasion cut a panel in the door of a mail car in an effort to gain entrance.

He is said to have confessed an attempted robbery at Colfax, Cal., where he is alleged to have concealed himself among mail pouches being transferred from a train to a depot, where it was to be sent to Grass Valley.

READY TO CONFESS.

After he had been grilled for sev-

(Continued on Tenth Page.)

GET BEER AS MEDICINE.

Ruling to Issue Regulations; Dry Forces are Disturbed by Statement.

[EXCLUSIVE DISPATCH.]

WASHINGTON, May 28.—David H. Blair, the new Commissioner of Internal Revenue, admits that he is no crusader. He will insist upon the enforcement of the prohibition law, he says, but he is not going to undertake to write into the law anything Congress might not put there. He proposes to issue in the near future regulations for the use of beer and malt liquors as a medicine. This is disturbing to the prohibition forces, who were further disturbed today when they heard that Commissioner favors the prohibition enforcement policy from the Treasury Department of Justice.

Commissioner Blair had said nothing to the press on the subject before his address on the question of jurisdiction for publication before the Senate Finance Committee, which he took with Blair, said today that the commissioner was for the enforcement to the Attorney-General's shoulders. Prohibition officials do not want this to happen. They will not undertake to legislate, said Commissioner Blair.

THE DAY'S NEWS SUMMED UP

WEATHER. Cloudy. Wind at 5 a.m., velocity, 5 miles. Barometer, 29.92 deg.; lowest, 52 deg.; highest, 83 deg.; low-humidity. For Los Angeles and vicinity: Sunday showers. For other weather data, see last page of this section.

LOS ANGELES CITY. Woman suffering from incurable disease stole out of her home and shot herself to death, fourth story of downtown building.

Arthur Willard of U.S.S. Texas, it was learned, will wed Miss Thorndyke, sweetheart of boyhood days, early this month.

Body of sailor found saw body of Los Angeles boy, who was killed at Pacific Beach, placed in state in Elks' Temple, from where funeral will start this afternoon.

Thousands of sailors of Pacific fleet guests at barbecue and dance at Venice.

CITY CLERK'S GLOVE. Huge petition for Wright Enforcement Act election of November, 1922.

Man kills wife by firing rifle through window, then commits suicide with revolver.

Ordinance to set aside $1,000 land law is set aside by Supreme Court, returns it back to real estate.

Legislature signs eight Senate bills and seven Assembly bills; most-important, municipal and county government.

NATIONAL. EASTERN. Union [illegible] in Chicago estimated by State's Attorney as $1,000,000 a year for past five years.

More property of Slacker Bergdoll is seized by the alien property custodian.

Wife is granted divorce from man she married in 1865, because "he would not work."

Chicago school turns out fifty potential brides taught in subtle ways to hold a husband.

Harry Carr declares Georges Carpentier due for flowers and slow music after he meets Jack Dempsey.

Renegade Indians of Ute tribe go on warpath in Utah after slaying cattle. Trouble started by attempted arrest of rustlers.

WASHINGTON. Capt. Eddie Rickenbacker, noted American ace, completes air flight from San Francisco to Washington.

Statement by new Internal Revenue Commissioner disturbs dry forces; will provide for beer as medicine.

Senate bitter-enders fear House may put quietus on Borah disarmament amendment.

FOREIGN. German and Polish insurgents in Silesia gathering for conference to consider armistice.

British plans to combat Sinn Fein rapidly taking shape; Irish rebels will be given one more chance.

Charge d'Affaires Summerlin confers with President Obregon and presents State Department's memorandum to Mexican Executive.

Japs sidestep Hughes's note on Yap mandate. Have new proposition on internationalization of cables touching at island.

WILL DEFY SINN FEIN

Martial Law Plan of Lloyd George.

Irish Rebels Will Get One More Chance to Obey Laws of Country.

Internment Camp to House 10,000 Prisoners Now Being Built.

[BY CABLE—EXCLUSIVE DISPATCH.]
[Copyright, New York Tribune.]

LONDON, May 28.—The government plans against Sinn Feiners in their efforts to block the application of the home rule act to all of Ireland are rapidly taking shape. Lloyd George will give the rebels one more chance to handle Irish problems in an orderly way and if this fails, his answer to their defiance will be martial law.

The 50,000 additional troops being poured into the island are a part of the government's program of force. Sinn Fein must accept home rule or have it forced on them, with military government and soldiers in place of parliaments.

The conclusion of the Irish elections has necessitated the formulation of a program of action. The final result in Ulster announced today gives the Unionists thirty-nine seats in the northern parliament against thirteen held by Sinn Fein and Nationalist absentionists. For the whole of Ireland, the figures are forty-three Unionists and 127 absentionists.

The northern parliament, where the Orangemen have a majority enough to make it an effective body, will meet June 7, despite the fact that it will be hampered in some details of the assumption of local government by the destruction of valuable records in the Dublin customshouse fire this week. But the southern parliament, which is not scheduled to meet until three weeks later, is not expected to meet at that time. The Sein Finn, who are in the large majority, plan to absent themselves and prevent the body from functioning. Instead the members of the southern body are expected to meet next week in an informal way, calling the republican members of the northern parliament, constitute themselves into reorganized Dail Eireann (Sinn Fein Parliament) and proceed as before in defiance of the British government.

To meet this program of obstruction tactics, Lloyd George has decided to try first the administration of Southern Ireland through a committee, members of which would be nominated by the Irish privy council. It is feared now that enough men to accept the nominations cannot be found. But if this alternative to government by a southern parliament fails, Lloyd George will answer with troops. All the island except Ulster would be included under martial rule.

Military leaders in Ireland assert that a clear cut policy of pacification by the military has not been tried in Ireland because the Irish constabulary and the soldiers on duty there are controlled by different heads. They urge that the military leaders be given complete control over the police as well as the soldiers. This proposal is apparently gaining support.

As further evidence of the imminence of military rule in Ireland is a new internment camp now under construction there. It is being built to house 10,000 prisoners.

WHISKY IS SAVED.

[BY CABLE—EXCLUSIVE DISPATCH.]

DUBLIN, May 28.—The British military suspended all traffic for three hours today in an area covering a block in the Grafton-street district while they made a house-to-house search which resulted in the discovery of the suspended Sinn Fein headquarters. The office furniture and equipment was removed.

Nearly £2,000,000 worth of securities were destroyed in the customshouse fire. The vaults containing whisky escaped damage.

Freeman's Journal estimated that since January 500 persons have been shot dead in Ireland and hundreds wounded. The figures included British and Irish troops and noncombatants.

TRY AUXILIARY CADETS.

[BY CABLE AND ASSOCIATED PRESS.]

DUBLIN, May 28.—The court-martial of eighteen auxiliary cadets charged with looting in Antrim February 9 in connection with which Brig.-Gen. Crosier, former head of the auxiliary, or Black and Tan forces resigned, opened here today

Uruguay Tires of League; May Withdraw Soon.

[BY CABLE—EXCLUSIVE DISPATCH.]

MONTEVIDEO, May 28.—Uruguay, which has been one of the most enthusiastic of the South American supporters of the League of Nations, is seriously considering withdrawal. The first move in this direction was made a few days ago, after the visit of the Chilean embassy, which is attempting to strengthen the A.B.C. alliance.

Deputy Rodriguez Groiero attacked Uruguay's membership during the debate on the paying of Uruguay's share of the League's upkeep. He said the nation must pay as a matter of honor, but that Uruguay's purpose joining the League was removed by the retirement of several American nations.

He demanded the Foreign Minister inform the Chamber what benefits the country received through membership.

Deputy Bachini said he did not believe in the League either as a factor in uniting the nations of the world or as a force to prevent war among its members.

JEALOUSY IS BOBBING UP

Senate and House Start Battle.

Discord Threatens to Keep Country at War With the Central Powers.

Knox Resolution is to be Scrapped in House, New One Framed.

[EXCLUSIVE DISPATCH.]
[Copyright, Chicago Tribune.]

WASHINGTON, May 28.—Discord, characterized in some quarters as "petty jealousy" between the House and Senate, has reached such proportions that it not only threatens to keep the United States in a technical state of war with Germany for an indefinite period, but also jeopardizes the movement for naval disarmament which the Senate unanimously adopted Wednesday.

The Knox peace resolution was passed by the Senate after long and careful consideration of form and substance. In order to place the United States on a footing of peace with the other Allied nations at the earliest possible moment, the Senate sat far into the night to bring the measure to a vote. A month has elapsed since the measure was sent to the House. The House Foreign Affairs Committee has not yet held a meeting on the resolution, although it is planned that a meeting be held next week, and predictions have been made that the resolution may get before the House the following week.

TO SCRAP RESOLUTION.

Republican members of the committee, however, already have determined to scrap the Knox resolution. They declare they do not like the language of the measure. It specifically repeals the declaration of war against the Central Powers. They regard this as a repudiation of the war against Germany. In the place of the Knox resolution, they have agreed to substitute the resolution drafted by the chairman of the committee, Representative Porter of Pennsylvania, which simply declares the war at an end.

Senators, when they heard of this action, today were indignant at what they characterized as merely "a jealous trick" on the part of the House, and an "attempt to make an issue of the difference between tweedledee and tweedledum." They pointed out that any peace resolution, if effective, would automatically repeal the declaration of war, whether it specifically declared so or not. They traced the beginning of the friction to personal jealousy between Representative Porter and Senator Knox, both of whom come from Pittsburg.

Both sides already have gone to the President with their troubles. The President was understood to have given his approval to the Knox

(Continued on Second Page.)

FEAR UTES ON WARPATH.

Killing Cattle Rustler May Cause Renewal of Indian Trouble in Utah.

[EXCLUSIVE DISPATCH.]

SALT LAKE CITY, May 28.—Fear of an uprising of Ute Indians because of the death of an Indian in a fight with peace officers today was stated in a message received by the United States Marshal from George Adams, former member of the Utah Legislature from San Juan county.

The message read:

"One Indian was killed when County Attorney Keller and Sheriff Hyde attempted to arrest Utes for stealing cattle. Sheriff calls for help. Posse leaving from Monticello and Blanding. Wires cut between Bluff and Blanding."

Marshal Nebeker said he could not respond to the call for help as it was a State case. Gov. Charles R. Mabey is now on his way from the East and is expected to reach here this afternoon. His secretary, C. Lamar Nelson, said that he had advised the adjutant-general to get troops in readiness to await an order from the Governor.

Marshal Nebeker believes that the Utes are from the southern Ute reservation in Colorado who have crossed the Utah line.

It is feared according to the marshal that there might be a renewal of the trouble which occurred in the district six years ago, when there was considerable fighting between farmers and the Indians.

Marshal Nebeker said that the Indians were accused of cattle rustling when they resisted arrest. A fight developed with one Indian being killed, and other members of the gang escaping, according to the meager information.

SITUATION TENSE.

The situation at Bluff and Blanding is tense, according to a wire to the Federal authorities here. The settlers in that section have appealed for protection, fearing a repetition of the Indian war a few years ago.

In turn, authorities at San Juan appealed to Marshal Nebeker. The Mashal declared that the residents of the little town of Bluff are in a serious predicament if the Utes attack the town. The settlement, containing only a handful of families, is situated between two high bluffs which would provide the redskins an ideal place to secrete themselves and take pot shots at the residents of the little town below them.

OLD WAR'S HISTORY.

It was in 1915 that one of these Utes killed a Mexican in Colorado and then came across the line. He got in with the renegade bunch numbering 350 Utes, according to Nebeker. The Indian police either could do nothing or refused to do

(Continued on Fourth Page.)

More Bergdoll Property Taken by Government.



Mrs. Emma C. Bergdoll.

[BY A. P. NIGHT WIRE.]

PHILADELPHIA, May 28.—Additional funds belonging to Grover C. Bergdoll, convicted draft dodger now in Germany, were seized today by representatives of the alien property custodian. The amount was not disclosed. Yesterday the custodian seized all of Bergdoll's property in this city, valued at approximately $822,000.

Mrs. Emma C. Bergdoll, mother of Grover and Erwin R. Bergdoll, the latter serving a term of imprisonment in Leavenworth prison, left today for Erwin's country home in Delaware county, near here.

ARMISTICE IN SILESIA.

Germans and Poles to Negotiate.

Meanwhile Strong Armies Face Each Other Ready for Conflict.

Council of Ambassadors Takes First Step to Solve the Problem.

BY L. C. WALTER.
[BY CABLE—EXCLUSIVE DISPATCH.]
[Copyright, Chicago Tribune.]

POLISH INSURGENT HEADQUARTERS, May 28.—German and insurgent plenipotentiaries are assembling to negotiate an armistice under the auspices of the inter-Allied commission at Oppeln. More than 54,000 German troops are known to be concentrated in front of the rebel forces.

Five distinct groups, the largest 20,000, are operating in the Leschints-Annaberg salient, according to information obtained by the insurgent intelligent service. At least 12,000 were rushed to the front from Landsberg, on the Polish border, south through Rosenberg and Lublinitz to the Kolonowska railway junction, where, during the last few days, the Germans attempted to split the insurgents' northern group by driving through the center of the right wing against the Polish border.

GERMANS ATTACK FLANK.

Nine thousand men is the estimated strength of the German forces which attacked the left flank of the Poles, beginning at Kolonowska to a point where it joins the Oder group. The bloodiest fighting occurred in this region after the Germans had launched a counter-offensive a week ago in an attempt to separate the insurgents of the northern and center groups. After two days' fighting the German salient reached an ten-mile depth, with Gross-Strehlitz and Glefwitz as objectives in the turning movement.

Two further concentrations, one estimated at 9000 bayonets, to control the front from Ratibor south to the Czecho-Slovakian border, facing the southern insurgent group, and the other force, about 4000, holding the sector between Ratibor and Cosel.

AIRPLANE DROPS BOMBS.

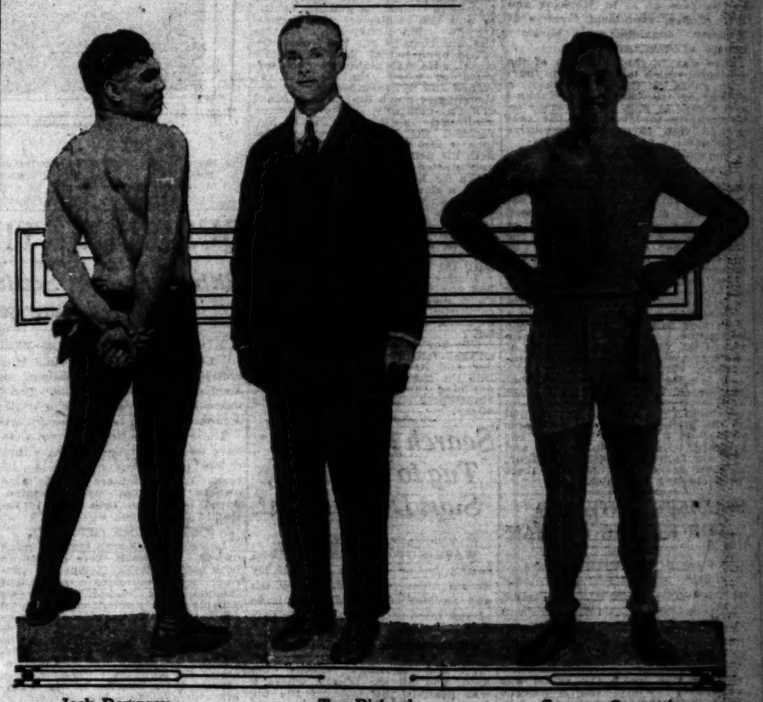
A German airplane dropped bombs over the insurgent lines in the Rosenberg and Annaberg sectors yesterday, the missiles exploding in villages just behind the front. The population of the towns were thrown into terror, but there were few casualties.

An airplane hovered for fifteen minutes over Beuthen, dropping appeals to the population to overthrow Korfanty, while another machine dropped pamphlets over

(Continued on Second Page.)

CARR SAYS FRENCHMAN DUE FOR SLOW MUSIC WITH NICE POSIES.

Dempsey Needs Only to Produce One Real Punch to Settle Opponent; Frenchman Trains in Secret While Jack Takes in the Coin.



Jack Dempsey. Tex Rickard, Who is promoting the fight. Georges Carpentier.

BY HARRY CARR.
[EXCLUSIVE DISPATCH.]

MT. VERNON (N. Y.) May 28.—Monsieur Georges Carpentier, from the gay capital which produced Napoleon and short skirts, has not as yet expressed his choice between cremation and a decent Christian burial. It looks to me, however, as though he had better make up his mind. He is due for one of the two when he mixes with our rough friend, Jack Dempsey, on July 2, in the fight for the championship of the world. It will be the Jeffries-Corbett fight all over again.

When they carried "Gentleman Jim" out of the ring, last first, on that historic occasion his faithful and sorrowing seconds saw his lips moving and bent to catch the whisper which came in these words:

"He's too big and strong. You might as well fight a buffalo."

M. Carpentier is possibly not as well posted about buffaloes as Mr. Corbett, but his emotions are likely to be about the same on the evening of July 2.

Carpentier is training for the fight at the old Mathewa farm at Manhasset, L. I. Bordering the county road is an old, rambling barn in which the French champion is doing his training. It's more secret than a Masonic lodge. When the folks stroll over from Manhasset villages they can't even get on the front lawn. Carpentier even keeps the front gate padlocked. Ordinarily a training camp before a big fight is less private than the goldfish bowl that Irvin Cobb tells about. You snoop around and watch the gladiator taking his bath. On these occasions I have even been honored to the point of holding an extra towel for the great one. You watch him eat dinner and watch him box and sometimes it even falls to the lot of some fortunate and never-to-be-forgotten spectator to help gum the adhesive tape on the champion's hands.

DRUG STORE DOPE.

But all that the folks at Manhasset can find out about the Carpentier camp is by hanging around Doc Ormsby's drug store. Once in a while Edgar, the boy from the grocery store, is sent out to the camp with a package and I never saw Edgar loyally reports to the amen corner in the drug store.

"Feller out there named Gus," reported Edgar, "think his whole name's Gus Wilson. This guy seems to run the hull darn works. I just went out with a package and I seen Carpenteer smoking a cigarette; he takes two puffs and then Gus takes the pill right out of his mouth and throws it down on the ground and he says to him, two puffs is all you get."

Edgar also reported that he found a window of the old barn he could peek through right into the room where the Frenchman trains. The day following this important discovery by Edgar, M. Carpentier made formal application to the town clerk for a permit to carry a revolver. Under the circumstances, Edgar's window has not proved to be popular.

HE DOES THE "EXCITE."

The newspaper men have not been admitted to a much closer intimacy than the folks at Manhasset. Once or twice a week, however, they have regular press days at which the details of the Carpentier menage are on exhibition. On these occasions a strained formality of politeness obtains. Carpentier's manager is a little bubbling Frenchman named Francois Descamps, who was himself a fighter in Paris. M. Descamps seems normally to be always either in a state of excitement or grief. The last time the newspaper men were permitted to enter the training camp Descamps rushed at them with his shoulders shrugging up and down like the valves of an aeroplane engine and both arms flying like a loose piston rod.

"What for you say am excite?" he demanded of one recreant scribe, who had written of him as having an excitable disposition. When the situation was explained to him he asked the extremely logical question, "Well, if I am not to get excite for Georges, then who does get excite for Georges?" The answer was quite as logical, "Why not let Georges do it."

FRENCH CHEF, TOO.

In addition to Descamps, there is Marcel Marcot, the French chef whom Carpentier brought from Paris to give him the food he is used to now that he is here. Marcel is devoted because Georges will not eat the usual cocktail and a respectable portion of dejeuner of the French. He has fallen into the habit of eating an American breakfast, the proportions of which appall M. Marcel. Instead of the delicate array of toast and coffee, befitting a French breakfast, Carpentier now demands four or five eggs, fruit and coffee.

"Sacre," shrieks M. Marcel, "it is not a proper dejeuner, it is a dinner."

For luncheon the Frenchman has another dinner and in the evening another dinner ending with ice cream. Marcel. Just before going to bed Carpentier comes around to the kitchen and asks plaintively if there isn't anything to eat.

"But," comments M. Marcel, "when he go into see ring wit M. Mons. Dempsey he shall be ver strong man."

SLAM THE COOK.

In addition to preparing all this food M. Marcel also acts as sparring partner for Carpentier on the side. This system has its advantages. I have known many cooks upon whom I would like to have handed a bat in the eye after the meal.

Carpentier is training as Jim Corbett used to train for his fights, all nerves and fussiness. It seems to rattle him to have the fans looking on at any of his impromptu performances. Descamps almost weeps at the insistance of the fight fans to see him in the act. "What for they should see him box. He is not to fight until July 2, then let them see." So he performs his training screened from the public gaze except on two days a week, when with Gallic resignation they open the doors and make a regular show of it. In the middle of the barn, Descamps has rigged up a regulation fight ring. In it he has a punching bag, a rowing machine, a lot of pulley weights and a bag filled with corn. This corn bag has been painted with grotesque human features, which monsieur gayly mauls. Its purpose is to toughen his hands and strengthen his wrists. In the presence of awed spectators Carpentier

(Continued on Second Page.)

HOUSE MAY KILL BORAH AMENDMENT.

Bitter-Enders in Senate Are Worried; Administration is Keeping Quiet.

[EXCLUSIVE DISPATCH.]

WASHINGTON, May 28.—While there is some fear on the part of the bitter-enders in the Senate that the House may cripple still further the Borah disarmament amendment to the naval bill there is every reason to believe that in whatever form it finally reaches the Chief Executive the President will take no action under the amendment.

While for obvious reasons there is no statement from the White House on this subject, it may be said on the highest authority that there will be no discussion of disarmament except in the Supreme Council, and upon recommendation of that body some disarmament progress may be made.

If there is no such recommendation any step toward disarmament is regarded as futile.

While no expression can be secured from the administration, it is known that it regards the amendment as harmless, and it is looked upon with the tolerance of an administration which does not want to start a fight.

CARUSO SAILS FOR ITALY, WILL RETURN.

[BY A. P. NIGHT WIRE.]

NEW YORK, May 28.—Enrico Caruso sailed for his native Italy today confident of returning to America next fall with his famous tenor voice unaffected by his illness of last winter.

German Ships for Sale.

[BY A. P. DAY WIRE.]

WASHINGTON, May 28.—Six former German vessels were offered for sale tonight by the Shipping Board. Bids will be opened June 10.

WORLD'S UNREST MACHINE FAULT.

Mechanical Appliances Force Millions to Live in Mental and Physical Idleness.

[BY A. P. NIGHT WIRE.]

ATLANTIC CITY (N. J.) May 28.—James M. Beck, Solicitor-General of the United States, told the Pennsylvania Bankers' Association in an address before its convention yesterday that the unrest in the world is not merely an offspring of the World War, but is directly traceable to the development of mechanical appliances. By this development, he said, millions of men have been forced to live in comparative mental and physical idleness.

"Work, all-conquering work—it is of that, not talk, that the world has supreme need," he said.

ASK GOVERNOR TO SHOW MERCY.

Delegation of Farmers Pleads for Clemency.

Men Convicted of Burglary Have Many Friends.

Right to Appeal is Refused by the Courts.

[BY A. P. NIGHT WIRE.]

SACRAMENTO, May 28.—A large delegation of farmers, business and professional men of Stanislaus county waited upon Gov. Stephens today and requested that he ask the Third District Court of Appeals to withhold sending down the remittiture in the case of J. R. Hopkins and John Coffee, prominent farmers of Modesto, convicted on a burglary charge of stealing chickens.

The stay in the execution of the sentence, which is from one to fourteen years in the penitentiary, is sought by the friends of Hopkins and Coffee to give the Governor an opportunity to investigate the case with a view to granting executive clemency.

CONVICTIONS UPHELD.

Conviction of the defendants was upheld by the Third District Court, and the Supreme Court recently denied their petition for an appeal. Unless the Governor interferes or the Appellate Court adheres to the request, the remittiture will be handed down next Tuesday and the defendants will go to prison.

Petitions containing the names of about a thousand residents of Stanislaus county urging executive clemency for Hopkins and Coffee were filed with the Governor by the delegation. Among those who signed the petitions are members of the jury and T. B. Michael, the complaining witness.

It is alleged in the petitions that Hopkins and Coffee and their wives and three other persons were on an automobile ride at night and stopped at the Michael ranch to pick some apples on a farm. While in the orchard, it is declared, Michael and his son came out with a shotgun, covered them and charged them with stealing his chickens.

SOLDIERS SENTENCED FOR KILLING GERMAN.

[BY CABLE AND ASSOCIATED PRESS.]

PARIS, May 28.—Two Moroccan sharpshooters, members of French forces in the Rhineland, have been convicted by the French War Council of murdering a German engineer at Hoechst near Frankfort, says a Mayence dispatch to the Petit Parisien. It was found the crime was committed while the Moroccans were under the influence of alcohol.

One of the men was condemned to death while the other was sentenced to life imprisonment.

FOREST FIRE GAINS.

[BY A. P. NIGHT WIRE.]

NOGALES (Ariz.) May 28.—Fifty men left here this afternoon to fight a forest fire which has crossed the boundary line from Mexico into the United States into the Patagonia range. The fire is gaining headway and the men expect to battle the flames all night.

MAN KNIFED OVER WIFE; YOUTH HELD.

Boy Accused of Slashing Jealous Spouse Following El Centro-Street Attack.

[EXCLUSIVE DISPATCH.]

EL CENTRO, May 28.—James Cope Hensley, 16-year-old schoolboy, is in the County Jail and William Alexander, fruit store proprietor, is in the hospital with a severe wound in his side, said to have been inflicted by the boy with a pocket knife after what the police say was a quarrel precipitated by the jealousy of Alexander, who believed the boy was paying too much attention to his wife.

Prior to Mrs. Alexander's marriage she and the boy's family were friends in Oklahoma and her brother and the youngster were close friends. Since they came to this city, the Hensley boy has frequently called upon her at her husband's store. He was making such a call yesterday when the husband returned and reprimanded the boy for spending so much time in Mrs. Alexander's company. The argument continued until man and boy reached the sidewalk, where the man is said to have struck the boy with his fist. The lad broke away and started to run, but was overtaken by his adversary. He then drew a small pocket knife, it is asserted, and slashed Alexander across the right side. The blade passed between two ribs, and is believed to have pierced Alexander's lung. He was taken to the hospital and the boy was detained by witnesses until the arrival of the police.

Justice Griffin, this morning, certified the boy's case to the Juvenile Court and an investigation is being conducted by Probation Officer Swanson and Dep. Dist.-Atty. Bitler.

The boy denies that anything other than friendship for Mrs. Alexander and her brother ever entered into the case, but he refuses to say anything further regarding the circumstances surrounding the cutting affray.

Search for Lost Tug to Continue, Says Department.

[BY A. P. NIGHT WIRE.]

WASHINGTON, May 28.—A search that swept more than 300,000 square miles of the Pacific by sea and air has ended without a trace of the missing naval tug Conestoga being found.

Several cruisers, thirty-six destroyers and several squadrons of aircraft and auxiliary vessels were used, and all the islands where it was possible the crew of the tug might be were examined, the Navy Department's message today declared.

The department still hopes that the crew will be found alive, and search will be continued.

LIQUOR CONTROL JUNE 15.

[BY A. P. DAY WIRE.]

VICTORIA (B. C.) May 28.—An order in Council was passed today making the Liquor Moderation Act, under which the provincial government assumes the control and sale of liquor, effective June 15.

This is Music Week in Los Angeles

THE SELECTION OF A

Brunswick

PHONOGRAPHS AND RECORDS



Reflects Credit Upon the Purchaser.

$135.50

Places this style 107 Brunswick Phonograph and Ten 85c Records (20 selections) in your home. The balance may be paid at the rate of $2 weekly.

This Special Combination Offer Includes a Model 107 Brunswick at $125 and Ten 85c Brunswick Records, $8.50.

This Brunswick outfit lends itself beautifully to the appointments of the modest home and will be an everlasting delight and joy to its owner. And, remember, the Barnes' service assures perfect satisfaction.

If inconvenient to call just mail us your check for the first payment and delivery will be made at once free of expense to you.

THE "HOUSE OF SERVICEABLE SELLING" WILL BE CLOSED ALL DAY MONDAY

Exclusive Brunswick Dealers

Barnes Music Co.

PHONE 10788

331 - 333 South Broadway

LOS ANGELES, CALIFORNIA

ULSTER :: ARMED :: FOR :: ELECTION :: BATTLE.

Volunteers Prepared Well to Keep Down Fighting at Polls.



Ulster Volunteers at Drill.

On the eve of the elections in Ireland, the first to be held under the new system of proportional representation, Ulster looked like a region in the war zone. Police and military swarmed everywhere and the volunteers were continually at drill. Armored cars were stationed in many quarters. The fact that extra precautions were taken probably accounts for the quietness that prevailed.

QUIBBLING TIRES PREMIER.

Either Strike Settlement or Legislation, Lloyd George Tells Miners.

[BY CABLE—EXCLUSIVE DISPATCH.]

LONDON, May 28.—Prime Minister Lloyd George again met the executive committee of the miners' union this morning in an effort to find a solution of the coal strike. The conference was not productive of any immediate progress toward a settlement, but the miners' representatives arranged to meet in their headquarters to discuss the Premier's statement.

The Prime Minister is reported to have told the miners' delegates that unless an agreement could be reached by the miners and the mine owners, legislation would be introduced to compel both sides to resort to arbitration.

PROPOSITION OFFERED.

Later Lloyd George met the mine owners. Proposals were handed to both parties for a temporary arrangement leading to a permanent scheme. The temporary proposals provide for a gradual scaling down of wages until they reach an economic level, which the industry is capable of sustaining, based on the grant of £10,000,000 from the Exchequer and surrender by the owners of the standard profits for three months in the districts in which government assistance is required.

The government grant, however, will not be given until arrangements for continuing the agreement have been arrived at between the contending parties.

ONE OF THREE METHODS.

With regard to a permanent scheme, it is pointed out that if the parties are unable to agree on terms for a continuous period, the matter must be decided by one of three methods:

(1.) A national wages board to be composed of an equal number of owners and miners shall be established under a neutral chairman.

(2.) A tribunal of three persons shall be established to decide the matters at issue.

(3.) The questions in dispute shall be referred to a single arbitration decision of a body or person selected and shall be binding on both parties for a year thereafter, subject to three months' notice by either side.

POPULISM WAVE WARNING.

Economists Say Danger Can be Forestalled by Currency Stabilization.

[EXCLUSIVE DISPATCH.]

WASHINGTON, May 28.—Warning that a wave of populism is destined to sweep over the Middle West was given by economists here today before the newly organized Stable Money League. The danger, they said, could be forestalled by a proper stabilization of the currency, and a committee was appointed to report a plan for stabilization.

"The next eighteen months will witness a severe crisis with dangers of another rise of populism on the forms, such as this country experienced in the '70's, unless sound currency is instituted," declared H. A. Wallace, editor of Wallace's farmer, and son of the Secretary of Agriculture.

FARMER—FERTILE SOIL.

"The farmer at the present time, and probably for several years in the future will furnish a fertile soil in which new ideas of all kinds may grow. Last year the average renter in the United States, after paying his rent, had nothing left as a result of his labor, the return averaging not over 5 cents an hour. I am making this statement advisedly as the result of a rather careful statistical investigation and not merely as the emotional reaction from observation of specific instances. Cash rents for the coming year have been reduced perhaps 70 per cent of what they were last year; but the prospective prices, judging from the grain futures in Chicago and the cotton futures at New York, are such that with merely average weather, the average tenant of the United States will be very fortunate indeed to realize as much as 10 cents an hour for his labor."

WAR INFLATION OVER.

Mr. Wallace pointed out that while the war-time prosperity period has carried many farmers through the last year, it cannot carry them through another year. As a result the long suffering farmers are "searching valiantly for economic nostrums."

Prof. Irving Fisher of Yale University replied to criticisms of his plan for stabilizing the dollar, made by a committee from the American Bankers' Association. He found that some of the bankers, while they recognized the evil, preferred to do nothing rather than stir up the question. On the other hand, a great many bankers recognized the evil of unstable money and believe that a healthy agitation could bring about the remedy.

"It is the old question of progress vs. standpatism," said Prof Fisher.

NEW GOVERNMENT TO RULE IN VLADIVOSTOK.

CITY OCCUPIED BY TROOPS FORMERLY COMMANDED BY KAPPELL.

[BY CABLE AND ASSOCIATED PRESS.]

TOKIO, May 28.—The latest press dispatches from Vladivostok connection with the occupation of that city Thursday morning by troops formerly under command of the late Gen. Kappell, state that a new Pre-Amur government has been formed, and that M. Merkudoff, chairman of the non-Socialist organization has been nominated for president.

The convocation of a constituent assembly for the Pre-Amur region also is announced in this advice.

Leaflets have been found in the streets of Vladivostok, demanding the massacre of Jews, according to the advices, which add that Medvieff, former Premier of the revolutionary government in Vladivostok, has been arrested.

ALLIED AGREEMENTS ON FINANCES URGED.

[BY CABLE AND ASSOCIATED PRESS.]

LISBON, May 28.—Recommendations that governments throughout the world take steps for financial readjustment to include nonissuance of paper currency not required for commercial purposes, immediate means of credit to German debtors and equitable settlement of exchange questions were made in resolutions adopted yesterday by the International Industrial Conference.

An understanding among the Allies on loans, reductions of debts due them and extensions of time also was urged.

PICTURE BRIDE SHOT; POLICE SEEKING JAP.

HUSBAND CHARGED WITH WOUNDING WIFE, WHO HAD LEFT HIM.

[BY A. P. NIGHT WIRE.]

CHICO, May 28.—S. Ato, a Japanese, still was at large today, following the shooting last night of his picture bride of a year, Mrs. Mari Ato, who lies in a serious condition at a local hospital.

Ato, according to H. Inouye, secretary of the Japanese Association here, entered the association rooms, where his wife had taken rooms after leaving him, and shot her, the bullet penetrating her head and inflicting a wound which caused paralysis.

Ato and his wife were married in April, 1920, according to Incuye, who said the bride came from Japan, but demurred to the ceremony after her arrival. He said she consented to a "trial marriage."

The couple were railroad car cleaners. It was erroneously reported last night that Ato had been shot and killed by his wife.

WIRE MEN SENTENCED IN FRAUD CONSPIRACY.

L. D. Baker and Hugh M. Cawley, formerly telegraph operators for the Western Union, who were accused of criminal conspiracy to defraud the company out of money received for messages, were sentenced yesterday by Judge Willis to six months at hard labor on the county roads. A demurrer to the first complaint against them was sustained by the court. Yesterday the prosecution filed an amended complaint and the two defendants pleaded guilty to criminal conspiracy, a misdemeanor.

ARMISTICE IN SILESIA, PLAN.

(Continued from First Page.)

Friedenshutte. The insurgents, lacking antiaircraft guns, were not able to drive off the raiding machines.

At Friedenshutte the Polish insurgents interned fifty Germans suspected of plotting a counter-revolt. No Germans were permitted to leave town after the airplanes appeared.

PRINCESSES ARE ABUSED.

[BY CABLE—EXCLUSIVE DISPATCH.]

BERLIN, May 28.—How Korfanty's insurgents captured the castle of the Duke of Ratibor and forced the Princesses Ratibor to serve as waitress and drink to insurgents' toasts, was told by a British officer, member of the plebiscite police, who arrived in Berlin today. The Britisher was especially angry because the Ratibor family belongs to the English kingly line.

"The insurgents who captured Rauden Castle, home of the Ratibor family," said the Britisher, "demanded food. Then they ransacked the cellars, finding many cases of champagne. After a few drinks the officers demanded that the Duchess wait on the table. The Duchess refused and the two princesses agreed to wait on the table, providing their mother was spared. The insurgent agreed and compelled them to completely disrobe.

"Then the princesses were forced to join the insurgents in drinking toasts. The food was served on dishes bearing the Stuart royal arms which was inherited from an ancestor, who was Queen of Bohemia, daughter of King James of England. Finally the princesses were allowed to return to their mother."

MAY SOLVE PROBLEM.

[BY CABLE—EXCLUSIVE DISPATCH.]

PARIS, May 28.—The first official step towards a solution of the Upper Silesian problem was taken at a special session of the Council of Ambassadors this morning, when that body instructed the plebiscite commission at Oppeln to make unanimous proposals for splitting the disputed territory into three parts, one to be administered and occupied militarily by Germany, another by Poland, and the third to be made into a neutral zone under an Allied commission.

The action of Paul Cambon, the French member of the ambassador's council, in agreeing to the scheme, marks the beginning of French acceptance of a compromise plan which, when presented several weeks ago by the British and supported by the Italians, they rejected.

The Ambassadors met following a telegram from Col. Percival, the British member of the inter-Allied plebiscite commission, and Gen. De Marisini, the Italian member. Gen. Lerond, the French representative added a codicil explaining that he was not able to concur because the French government had previously rejected a similar offer.

The telegram announced that the sole solution of the problem could only be reached through the creation of three zones, permitting the Germans and Poles to occupy regions where they had received majorities and permitting the Allies to concentrate policing troops in the third disputed region in sufficient numbers to maintain order in the entire region until the question was solved.

The fact that M. Cambon concurred in the instructions sent to Oppeln gives rise to a belief that Gen. Lerond must have indorsed his Italian and British colleagues' proposals, though certain quarters insist he would rather have resigned than submit to such a course.

The success of the Anglo-Italian project after it had been repeatedly rejected by the French is taken to mean that Quai d'Orsay came to the conclusion that the United States backed the independent zone plan, especially since Ambassador Wallace voted in favor of it this morning.

It is expected the status of Upper Silesia will be left thus until the Supreme Council meets at Boulogne in an attempt to solve the problem.

GERMANS CONTINUE WARFARE

[BY CABLE AND ASSOCIATED PRESS.]

LONDON, May 28.—M. Briand has presented a note to the British Foreign Office, pointing out that the Germans are continuing operations in Upper Silesia, and suggesting that the plebiscite question await the restoration of order with the arrival of British effectives.

FIFTY DRY OFFICERS DUE FOR GRIDDLE.

[EXCLUSIVE DISPATCH.]

CHICAGO, May 28.—Fifty prohibition agents in four States are involved in evidence which will be presented to the Federal grand jury here next week, investigators announced today. Internal revenue operatives for several weeks have investigated prohibition enforcement agents in Wisconsin, Illinois, Indiana and Michigan.

Organized grafting among the officers by which saloonkeepers were systematically "shaken down" was uncovered.

The evidence has been turned over to Dist.-Atty. Clyne, by Col. A. C. Emshaw, in charge of the investigation.

PRETTY POSIES FOR SOMEBODY.

Carr Thinks Carpentier Will be Recipient.

Jack Commits Considerable Mayhem Daily.

Frenchman in Nice Form; But One Punch Needed.

(Continued from First Page.)

fusses around with his machinery. Also he shadow boxes. For the uninitiated it should be explained that when one shadow boxes, one punches and slams and beats up an imaginary opponent. Carpentier turns shadow boxing into a little drama. His face is lit with the viciousness of the attack, with the glow of combat and with the triumph of victory in turn.

SHADOW BOXING SNAPPY.

If you can say that a man is beautiful, then Carpentier is beautiful at his shadow boxing. His face and body or more Greek than French. He has the slim waist, the broad symmetrical shoulders and the fine torso of the old Greek statues, his muscles are long and like ribbons of steel. His blows snap to their target like rubber elastic bands. He belongs to the same species as Kid McCoy, Jim Corbett and Bombardier Wells. Corbett beat old John L. Sullivan by marvelous footwork. It is possible that Carpentier may bring about a similar coup. During his exhibition for the newspaper men M. Georges ordinarily entered and left the ring by jumping over the high ring ropes. The ropes of a fighting ring come to the arm pits of an ordinary-sized man. Carpentier easily vaulted these ropes from a standing position without a preliminary run.

When Carpentier arrived from Paris, his skin looked gray and pasty. With his week or so of exercise he has gained the pink satin look of a trained athlete. Until now the Frenchman has done very little boxing and this little is strict seclusion. Two famous old negro fighters are his counsellors and his boxing partners; Joe Jeanette and Sam Langford.

OLD SAM'S HISTORY.

Old Sam started in the sugar beet fields of Oxnard and made his way to Paris, where he joined a troup of boxers, giving exhibitions in the leagues of France. The other two boxers in the troup were Francois Descamps and a little peaked-faced youngster named Georges Carpentier. The colored boy from the California beet fields used to teach the little Frenchman what he knew about blows. He taught him to whip his right around in a hook that landed like the kick of a Missouri mule. Now, a worn out, old fighter, Sam is back to put the finishing touches on the education of his protege and to help make him champion of the world. Sam boxed with him in private the other day.

When he came out of the farmyard gate he talked to the newspapermen about it and he said he was a little bit of a shaver when he knew him in France. He didn't know a thing about boxing, but how that boy could hit. His footwork is what is going to puzzle Dempsey. I figure it will be a case of which one hits the first good lick. Says Sam:

"HE SURE CAN SOCK."

"Dempsey, he sure can sock, but he always hits flat-footed and has to set himself. Carpentier ain't going to give him no time for that. He will be moving too fast. Dempsey is figgerin' to punch the boy in the stomach, but he will have a hard time to do that when he sees the crouch in which Carpentier fights. He will be all bent over like Jeffries."

Jeanette, the other colored veteran, drives up to the training quarters every day in his own car and takes a hand. Jeanette has made a lot of money by fighting battle after battle with Sam Langford, and is one of the smartest boxers ever in the ring. I should say that Carpentier's corner will, at least, be long in the matter of brains when the fatal day comes.

EVERYTHING'S OPEN.

Dempsey is training at an old naval air base near Atlantic City. There are two ugly old frame buildings backed up against the back wash of the bay. They house the champion and his training retinue. In contrast with the secrecy of the Carpentier quarters everything is open around Dempsey's place. There are a lot of yapping dogs and men, sweaters and bottles of rubbing lotion and trainers' towels. You are likely to find a bum from the Bowery or the Attorney-General of the United States in the group.

Dempsey is one of these fighters with a slow pulse like Eat Nelson and Ad Wolgast. He hasn't any more nerves than a deep sea clam. I remember the day that Wolgast fought Joe Rivers for his lightweight title, a day that was to make or break his fortune. I went in to see him just before the fight. He was asleep. Somebody woke him up and he asked drowsily: "How much money is there in gallery by now?" When they told him he dropped back saying sleepily: "That's all I wanted to know."

There's a curious thing about these calm, pugnacious scrappy, bullet-headed boys of that type, they love to read. I never knew one who did not. And they always have such a dreadful struggle doing it. And that's Dempsey. He found a good-sized library in the place, the kind of books that would appeal to soldiers. He has manfully tackled the job of wading through them all. With deadly set determination he had laid out for himself the job of reading all the books in the shelves and he'll do it if Carpentier licks him or not. To tell the truth, Jack doesn't seem to have the faintest interest in Carpentier. Over at the other camp the Frenchman talks all the time of Dempsey.

If you ask Dempsey about the fight, all he ever says is, "Yep, I guess he's a good tough fellow all right," and goes back to his books again or his dogs. Dempsey is a little taller than Carpentier, and was eighteen pounds heavier. He hits a blow that would kill an ordinary man. Nobody ever got the full force of it and displayed any further interest in the proceedings. Jim Flynn, the old fighter, tells me that Dempsey's weakness is that he gets tired after about eight or ten rounds.

ONE PUNCH—SLEEP.

Carpentier's training which includes hurdle running and walking and other exercises for the wind indicates that he relies upon this; that he intends to run Dempsey to death and then knock him out. The trouble with this theory is that Jack only has to land one of these awful punches to end the drama. With the idea of getting himself accustomed to have one of these brick skyscrapers fall into the middle of his tummy, Carpentier has brought from France a giant heavyweight named Journee, who roughs with him. Of course, fighting with Journee is about as much like fighting Dempsey as meeting a piano is like getting hit with a ten-inch T.N.T. shell.

There is nothing secret about Dempsey's boxing and nothing subtle out there. He boxes with anybody who is sufficiently tired of life to risk it, and anybody is welcome to look on who has the price. Dempsey and his manager, Jack Kearns, are frankly out for the dough. They will probably make $125,000 out of the tickets they sell to the training camp, and another $25,000 out of the films that have been taken. Whichever way this fight comes out, it will make both Dempsey and the Frenchman rich. Considering the rate of money exchange Carpentier will be a Parisian millionaire for the rest of his life and his children's children will rejoice at the might of grandpa's fist.

It must be a swell job being one of Jack's training partners. "Somehow I just can't make myself fight easy," the champ explains, "I intend to make it tight and nice but when I get in the ring with one of these guys I just get started, that's all."

Douglas Fairbanks, friend Bull Montana, our good old roughneck friend with a chawed ear and a staggering appetite for spaghetti, has so far survived with Jack Renault, the Canadian heavyweight, and a few others.

Jack Clifford, the Brooklyn heavyweight, tried it for a few days but the last time they managed to bring him to with smelling salts, he packed up his duds and departed on the trolley, flinging back over his shoulder, the crushing remark, "I ain't going to be assassinated every day for no forty-five a week."

Other ambitious young sluggers, however, have taken his place. While the two old negro fighters at Manhasset are giving advice to the Frenchman and polishing his technique, Jack is gaily beating up training partners as they come, then back to his frightful struggle with his books and his dogs. It is to be a fight between a staghound and a bull terrier.

COLORADO TO RISE.

Fifteen-Foot Stage at Topock is Denver Prediction.

According to a telegram received at the Weather Bureau office here from the Denver office yesterday the Colorado River at Topock will rise at a moderately rapid rate until June 1, when it will reach the fifteen-foot stage. Moderately high stages for several days thereafter are predicted.

BUTTONHOLES NOT WANTED.

Burglar Suspects, Camouflaged as Clothing Dummies, Suddenly Become Animated.

[EXCLUSIVE DISPATCH.]

NEW YORK, May 28.—Detective Kirk entered a second-hand clothing shop early today. He was trailing two burglar suspects.

"I haven't seen a soul come in," the proprietor explained, offering to sell the detective one of the displayed suits.

The detective glanced at half a dozen or more clothing dummies, started out, wheeled around with revolver in hand and exclaimed:

"Watch me make some buttonholes in the clothes on the dummies."

Two of the "dummies" suddenly came to life and to jail.

EVERY MORNING IN THE YEAR. Los Angeles Times. The Times Building, First and Broadway.

$1.05 per Month { DELIVERED BY CARRIER } Single copies, Sunday, 10 Cents.

By Mail, in Postal Zones 1 to 4, including California, Arizona, Nevada, $11.50; Monthly, $1.05. In Zones 5, 6 and 7, including Colorado, Idaho, Montana, Oregon, Washington, Yearly, $16.80; Monthly, $1.45. In Zones 8, 9 and 10, Alaska, Canada and Mexico, Yearly, $24.00; Monthly, $2.00. POSTAGE.

Entered as second class matter, December 4, 1903, at the Postoffice at Los Angeles, Cal., under the Act of March 3, 1879.

SUNDAY MORNING, MAY 29, 1921. Vol. [illegible]

HOUSE-SENATE BATTLE LO[illegible]

(Continued from Page [illegible])

resolution. More recently Mr. Porter that he would whatever solution the [illegible] worked out. The whole it appears inevitable [illegible] thrown into long drawn-out in conference and subject of interminable wrangling the country remains at war with Germany.

DISARMAMENT [illegible]

But an even sharper [illegible] drawn between the two [illegible] the disarmament question and again the Senate has to entangle the [illegible] proposition of curtailing [illegible] ing with the idea of [illegible] disarmament.

Now, it appears, Hughes have decided to "enlarge [illegible] of the Borah amendment [illegible] the President to enter [illegible] tions with Great Britain [illegible] for an agreement to cut [illegible] building. They propose [illegible] other important powers [illegible] conference in order that [illegible] question of disarmament [illegible] and sea, in the air, and [illegible] seas, may be discussed. [illegible] tive Mondell, Republican [illegible] the House, has had a [illegible] with the President, and [illegible] the President is not adverse [illegible] enlarging idea. It is [illegible] to doctor the Borah amendment [illegible] conference so that the [illegible] military disarmament [illegible] brought in.

Senator Borah declared [illegible] the House plan would [illegible] the death of the naval holiday [illegible] gram. He said he would [illegible] have no disarmament program [illegible] all rather than clutter it [illegible] endless question of [illegible] mament.

Garment Workers Cl[illegible]

[BY A. P. DAY WIRE.]

NEW YORK, May 28.—[illegible] garment workers, of whom [illegible] mately 60,000 have been [illegible] four weeks, have authorized [illegible] cers of the Amalgamated [illegible] Workers of America to [illegible] ton-shop agreement [illegible] clothing manufacturers. [illegible] were not made public, [illegible] represented to be based on [illegible] cent reduction in wages.



Co-Lo

Restores Original Color to Gray Hair

Co-Lo restores the natural color, life and lustre to gray and faded hair in a manner nature approves—a scientific process perfected by Prof. Paul H. Austin of Chicago, after years a hair and scalp specialist.

Secrets of Co-Lo Success

Co-Lo is a wonderful liquid, colorless, greaseless, without ammonia or sulphur. Without it you cannot wash or rub off. Will not injure hair or scalp. Positively harmless. Easy to apply. Cannot be detected from ordinary hair tints and dyes. Will not cause the hair to split or break off.

Co-Lo Hair Restorer is made in all natural shade of hair—gold, auburn, dark shades of brown, light brown, black hair. All, for medium and dark shades; A3, for light brown and auburn shades.

Hamburger's, Main and Second, The Owl Drug Stores and all leading druggists.

You Are Invited to Attend Memorial Day Exercises at

Forest Lawn Memorial Park

San Fernando Road and Glendale Avenue

11 A.M.—U. S. Navy Dirigible strews flowers over Symbolic Grave in memory of our Heroes [illegible] in foreign countries.

3 P.M.—Patriotic Orders in Beautiful Symbolic Service with W. I. Hollingsworth, specially appointed by the President of the United States; Charles S. Crail, specially appointed by the Governor of California; and a representative appointed by the Mayor of Los Angeles. Reading by Frederick Warde, the [illegible] actor.

Solos by Madame Constance Balfour and Harold Proctor.

Take Glendale car going west on 6th Street. By auto, Forest Lawn is reached via Glendale Blvd., Los Feliz Road, San Fernando Road or Colorado Blvd.

Los Angeles Times
Vol. XL, No. 19.

HOUSE-SENATE BATTLE LOOMS

(Continued from First Page.)

resolution. More recently he told Mr. Porter that he would sign whatever solution the two houses worked out. The whole controversy it appears inevitable now, will be thrown into long, drawn-out wrangling in conference and made the subject of interminable wrangling while the country remains technically at war with Germany.

DISARMAMENT ISSUE.

But an even sharper issue is being drawn between the two houses over the disarmament question. Again and again the Senate had declined to entangle the straightforward proposition of curtailing naval building with the idea of general world disarmament.

Now, it appears, House leaders have decided to "enlarge the scope" of the Borah amendment requesting the President to enter into negotiations with Great Britain and Japan for an agreement to cut down naval building. They propose to bring other important powers into the conference in order that the whole question of disarmament on land and sea, in the air, and under the seas, may be discussed. Representative Mondell, Republican leader of the House, has had a conference with the President, and reports that the President is not adverse to the enlarging idea. It is their purpose to doctor the Borah amendment in conference so that the question of military disarmament can be brought in.

Senator Borah declared today that the House plan would simply mean the death of the naval holiday program. He said he would propose to have disarmament amendment added rather than clutter it up with an endless question of military armament.

Garment Workers Give Up.

[BY A. P. DAY WIRE.]

NEW YORK, May 28.—Striking garment workers, of whom approximately 60,000 have been idle for four weeks, have authorized officers of the Amalgamated Clothing Workers of America to make a union-shop agreement with the clothing manufacturers. The terms were not made public, but are represented to be based on a 33 per cent reduction in wages.

Is Not This a Dainty Watch?

And Isn't the Price Very Reasonable?

Just such watches as this have made the Davidson watch department.

First of all, it's a dependable timekeeper. Next it has a charming individuality that stamps it anything but commonplace, and finally, it has all the charm of platinum without the usual attendant cost. In other words, the case is made of the incomparable 18K Belais white gold—*platinum's only rival.*

You will greatly enjoy seeing this and the other new models that have just arrived. Come in any time and welcome.



The movement has fifteen jewels, individual bridges, visible winding wheels and silvered dial. It has been thoroughly tested by our R. R. Watch Inspection Department and bears its O. K.

$50

A special modeled cushion shape case with richly engraved top, sides and back. Heavy grosgrain ribbon with strong clasp. You should see the other dainty models around this price.

Geo. D. Davidson Co.

"A Confidence-Inspiring Jewelry Store"

445 South Spring Street



Co-Lo

Restores Original Color to Gray Hair

Co-Lo restores the natural color, life and luster to gray and faded hair in a manner nature approves—a scientific process perfected by Prof. John H. Austin of Chicago, over 40 years a hair and scalp specialist.

Secrets of Co-Lo Success

Co-Lo is a wonderful liquid. Clear, odorless, greaseless. Without sediment. No sulphur. Without sediment. Will not wash or rub off. Will not injure hair or scalp. Pleasing and simple to apply. Cannot be detected from ordinary hair tints and dyes. Will not cause the hair to split or break off.

Co-Lo Hair Restorer for every shade of hair—Ash, for black and dark shades of brown; Af, for jet black hair, AB, for medium brown shades; AS, for light brown and auburn shades.

Bullocks', Nate and Samuel Peck, The Owl Drug Stores and all Druggists.

You Are Invited to Attend

Memorial Day Exercises at

rest Lawn norial Park

o Road and Glendale Avenue

ivy Dirigible strews flowers over sper
ave in memory of our Heroes sleepin
n countries.

Orders in Beautiful Symbolic Servic
. I. Hollingsworth, specially appointed
President of the United States; John
S. Crail, specially appointed by the
r of California; and a representative
d by the Mayor of Los Angeles.
by Frederick Warde, the renowned

y Madame Constance Balfour and
Proctor.



LAFAYETTE

When you drive a LAFAYETTE you need never permit another car to come close enough to go around

Troy Motor Sales Company

1058 South Figueroa Street

You have always known there would be such a car

The Elite CONFECTIONERS

LOOK—

in the windows at The Elite Catering Company, 641 So. Flower, for June Wedding suggestions.

A few of the tempting dishes which may be obtained in the tea room Sunday from 12:30 to 8:00 P. M.:

ROAST TURKEY
BROILED CHICKEN
STEAKS CHOPS
PORK TENDERLOIN
BELGIAN HARE

Also many inviting dishes of food and drinks are served daily.

Windsor Square

Whiskey

A. A. ROWAN & CO.

CHICHESTER S PILLS

THE DIAMOND BRAND.

SOLD BY DRUGGISTS EVERYWHERE

RED REGIME IS FAILURE

So British State in Report.

Collapse Foreseen if Outside Capital Does Not Help the Situation.

Tendency Toward Control of State Increasing; Means of Travel Necessary.

BY ARTHUR SEARS HENNING.

[EXCLUSIVE DISPATCH.]

[Copyright, Chicago Tribune.]

WASHINGTON, May 28.—Russia is helpless and ruined under the Bolshevik economic and political experiment. The policies inaugurated by Nikolai Lenine, the soviet Premier, have collapsed, and there is no possibility of economic regeneration in Russia without the assistance of outside help from capitalist countries. This is stated in a report made by a British official committee appointed to collect information on the Russian situation.

This information is brought together in a British White paper, a copy of which reached Washington today, containing the British official report, which declared that "the power of officialdom in Russia has developed on a scale to which there is no parallel, and represents an attempt to control completely the conditions of work and leisure, of food and drink, of education and amusement, of travel, and even of the home life of every individual in a nation, whose population even now exceeds 120,000,000. The report added that recent evidence shows that the tendency towards state control is increasing rather than diminishing.

CONCLUSIONS REACHED.

The report deals with the economic and political situation in Russia. The final conclusions reached by the committee are given as follows:

"(1.) That a complete renunciation by the soviet government, by the Russian Communist party, and by the Third or Communist International, of propaganda, directed towards the destruction of the political and economic order existing in other countries, is the fundamental premise, without the acceptance of which there can be no question of capitalist aid in the economic reconstruction of Russia.

"(2.) That the possibility of extending credit to Russia on a scale in any way commensurate with her minimum needs will be dependent upon the faithful observation of the above condition.

"(3.) That the co-operation of the peasantry is indispensable to the economic reconstruction of Russia.

"(4.) That the settlement of the agrarian question on a basis which will provide inducements for agricultural production, now lacking, is essential to the provision of adequate supplies of food for the industrial workers in the towns.

TRANSPORTATION NEEDED.

"(5.) That the restoration of rail and river transport is necessary if such food supplies are to be conveyed with speed and regularity to the industrial areas of Russia.

"(6.) That the state of administrative incompetence and corruption into which the departments of the soviet government have fallen militates against the proper distribution of available supplies among the population, and must be remedied if the Russian worker is to be restored to the standard of health and strength necessary to re-establish the diminished productivity of his labor.

"(7.) That if the extraordinary commissions continue to exercise their present irresponsible powers, foreigners whose services in Russia may be necessary to execute contracts between the soviet government and foreign capitalists will be deprived of those guarantees of freedom and protection which are accorded to foreigners in other civilized countries, and this will destroy the possibility of any benefits accruing to the soviet government from such agreements."

ECONOMIC ISOLATION.

"It would appear, therefore, that the soviet government must decide whether they are going to maintain a policy of political repression at home and aggressive Bolshevist propaganda abroad, which will inevitably, whatever international treaties they may make, lead in practice to a continuance of their present economic isolation, or whether they will accept and honestly carry out the fundamental condition which can alone obtain from them the outside aid they so urgently need.

"If they decide to maintain the campaign for violent destruction of capitalism in other countries and the policy of ruthless repression, which makes it impossible for foreigners to live and to do business in Russia, then Russia will be of necessity left to her own resources. Then will the future show whether or not the combined effect upon the worker of persuasion as to the merits of Communism and of persuasion by payment for work done with the shadow of imprisonment and the bayonet ever present can restore the old productive power of Russia within the short time available for the experiment.

"If it does not, Trotzky, himself, admits that the Russian Socialist Society is on the way to ruin, however, it may twist and turn, and with the conclusion of Trotzky we agree.

TIME TOO SHORT.

"It is maintained by the Bolshevists that the soviet government has existed too short a time for considered judgment to be passed upon its success or failure, and that during the greater part of this period they have been prevented from laying the foundations of economic reconstruction owing to the civil war and the foreign intervention, which accompanied it.

"We are prepared to agree that their time has been short and their opportunities restricted. We doubt, however, whether so much human misery as has existed in Russia during the last three years has ever been the lot of any people within so short a time in the history of the modern world. While we are prepared to admit that the European war, the events following the first revolution, the civil war and intervention are contributing factors in causing the misery, it is impossible to disassociate the soviet government from a large measure of responsibility for the recent suffering of the Russian people."

NEWS AT THE STATE CAPITAL.

[SPECIAL CORRESPONDENCE.]

SACRAMENTO, May 27.—With the bill signing period nearing a close, Gov. Stephens and his household are preparing to pack their grips for Los Angeles, where they will spend five or six weeks during the summer. The Governor expects to make his getaway from the capital about June 15.

The Governor's visit to Los Angeles will be of particular interest to the residents of that city, and, in fact, the entire southern section of the State, for it is understood he will endeavor to alibi why legislative reapportionment was not accomplished at the last session of the Legislature in accordance with the constitution.

Incidentally, there is considerable speculation around the capital as to the time the Governor is likely to call the special session of the Legislature to consider the reapportionment problem. If Congress allots the new representative to which California is entitled, according to the 1920 census, before the middle of summer, the session probably will be called for the early fall. Otherwise, the session most likely will be held in November or possibly January.

The drive to have the Governor include in his call for a special session on reapportionment other legislative matters already is under way. The California League of Municipalities has requested Stephens to have the Johnson hydro-electric power bill, which provides for municipal ownership of public utility projects, considered at the session, and Assemblyman Chester Kline of Riverside county wants automobile legislation considered.

There is little likelihood the Governor will grant these or similar requests. A few days ago he told a group of representatives of the municipalities league that if conflicting subjects were considered at the special session on reapportionment the main issue might be defeated.

Public utilities publicly owned or privately owned?

This, according to delegates to the California League of Municipalities convention held here, will be the issue in the 1922 gubernatorial campaign.

Mayor Horace Porter of Riverside in emphasizing the so-called issue said he had informed Gov. Stephens during a private interview that hereafter "Governors and legislators will be elected on the proposition of whether they favor municipal ownership of public utilities."

California's wave of crime is due for a big slump in the next few weeks, according to Clarence S. Morrill, superintendent of the State Bureau of Criminal Identification and Investigation.

This State, explains Morrill, is the winter headquarters for crooks of all kinds, and with the approach of the summer months, he says, they make a general exodus for the large eastern centers.

"A careful check of the reports made of operations of criminals proves this fact," says Morrill. "We can tell almost to the date when certain of our old friends will again appear in our midst. This we have learned to do by keeping tab on the way they operate."

Counties of California are authorized to pass ordinances prohibiting the manufacture and sale of intoxicating liquors under section 4041 of the Political Code. This is according to an opinion rendered by Atty.-Gen. Webb to George H. Moore, District Attorney of San Benito county. Moore asked for the opinion to clear up a situation in that county arising from the passage of a dry ordinance.

Atty.-Gen. Webb ruled in an opinion to G. H. Hecke, director of the State Department of Agriculture, that the department is not authorized under the fruit and vegetable standardization law to prevent the shipment East of pears or other fruits showing visible evidences or arsenical spray. Webb says that the spray residue does not constitute a defect in the fruit.

In an opinion to M. D. Lack, secretary of the State Board of Equalization, Atty.-Gen. Webb ruled that a leasehold interest in government oil lands is assessible as real estate to the owner of interest. He says collection of taxes thereon is enforcible by sale of the leasehold interest if no personal property can be obtained.

WOMAN MAKES NOTES AT MURDER HEARING.

MRS. LEVEE OF LOS ANGELES IS HELD IN NEW ORLEANS FOR KILLING HUSBAND.

[EXCLUSIVE DISPATCH.]

NEW ORLEANS, May 28.—Mrs. Frederick R. Levee of Los Angeles, accused of shooting and killing her husband, an attorney, was held for trial by a jury in the Criminal District Court without the benefit of bail after she had been given a preliminary trial by Judge Dowling in the First City Criminal Court today. James Wilkinson and Van Buren Harris, her lawyers, protested against the hearing, but the District Attorney said he wanted it in order to get the statements of several witnesses to the shooting who might not be able to remain in town.

The coolest woman in the courtroom was Mrs. Levee. She was dressed in business attire. She had a notebook and took down everything that was said. It was the first time in the history of local courts that a defendant had ever made notes at a trial.

S. B. Lemle, Corp. Michael Buckley, L. J. Leblanc and Herbert F. Darnell, a student, all testified that Mrs. Levee had shot her husband as he turned his back on her and started to walk away. She did not wince as they recounted how she fired at the man. She seemed solid and even bold. Mrs. Levee says she is satisfied to wait in jail until she is tried.

GOVERNOR HONORS MISSOURI REQUEST.

TWICE-TRIED MAN TO BE RETURNED FOR THIRD MURDER TRIAL.

[BY A. P. NIGHT WIRE.]

SACRAMENTO, May 28.—Gov. Stephens today honored the request of Gov. Hyde of Missouri for the extradition from Escondido, San Diego county, of Charley Blackburn, charged with first-degree murder.

The crime for which Blackburn twice was tried was the alleged murder of Jasper Francis, a wealthy bachelor of Camden county, Mo., on Nov. 10, 1915. Blackburn was alleged to have beaten and shot Francis. He was tried twice and each time the jury disagreed as the evidence was said to be largely circumstantial. He fled after his second trial while his bonds were temporarily exonerated.

It is alleged that after Francis's death, Blackburn attempted to make use of papers conveying the property belonging to the dead man.

RUMANIANS WORRIED OVER TROOP REPORT.

RUSSIAN MINISTER DENIES RED ARMIES ARE MASSED AT BORDERS.

[BY CABLE AND ASSOCIATED PRESS.]

PARIS, May 28.—The Rumanian government is said to be anxious concerning the concentration of about thirty Russian soviet divisions southwest of Kiev, according to dispatches received by he French Foreign Office.

RIGA, May 28.—M. Tchitcher, Bolsheviki Foreign Minister, has sent to Riga a general denial of reports that there has been concentration of soviet troops at various border points. Denial also is given to reports of insurrection in Tambov and Kursk provinces and activities of "green armies" in the governments of Petrograd, Pskov and Novgored. All these reports, Tchitcherin declares, are pure inventions.

Committee Gets Fish Company.

[BY A. P. DAY WIRE.]

GLOUCESTER (Mass.) May 28.—Announcement that the Gorton-Pew Fisheries Company of this city had been placed in the hands of a committee was made today. The company is said to be the largest producer of salt fish in the country.

STATE HAS CHANCE TO CONVICT WOMAN.

"KISSING BLONDE" AND MONTE CARLO OWNER IN CHICAGO TO TESTIFY.

[EXCLUSIVE DISPATCH.]

CHICAGO, May 28.—Belief that the State had more than an even chance to convict Mrs. Cora Isabella Orthwein of the slaying of Herbert P. Ziegler, was expressed today by Asst. Prosecutor Heath, following statements made by the "kissing blonde" and John (Jack) Barry, reputed owner of Chicago's million dollar "Monte Carlo."

Barry told how Ziegler met and became interested in Mrs. Charlotte Lewinsky, the "kissing blonde," finally becoming so infatuated he wished to break with Mrs. Orthwein. He said Mrs. Ziegler often appeared worried because of Ziegler's aenions o he blonde. Barry indicated Ziegler had "cut him out" in the rivalry for Mrs. Lewinsky's attentions. Both Barry and Mrs. Lewinsky will appear as witnesses when the case goes to trial Tuesday morning.

Barney Lewinsky, husband of the blonde, began suit for divorce during the day.

WILL SHIP WOOL EAST BY WATER.

[BY A. P. NIGHT WIRE.]

SPOKANE (Wash.) May 28.—Most of the wool in the Pacific Northwest this year will be shipped East via the Panama Canal because of high railroad rates, according to A. C. Balch, prominent sheep man, at a meeting of the Spokane Stockmen's Club today.

"In shipping to Boston," it is much cheaper to send the wool by rail from Inland Empire points to the Pacific Coast and then ship by water," Mr. Baich stated. "One sheep-raising firm has shipped all its wool to Boston by water this year and another expects to do so. There is little difference in time of transit."

KILLS WIFE AND SELF.

[BY A. P. NIGHT WIRE.]

BELLINGHAM (Wash.) May 28. J. C. Smith, 27-year-old farmer of Echo, Or., shot his young wife and himself dead today. She had left him three days after their recent marriage to make her home with her brother.

WHEN you are "tired of the same old thing," try Gus Mann's Pot and Spigot Grill, 611 South Spring.

Let Me Open Your Eyes

YOUR EYES EXAMINED GLASSES COMPLETE $2.40

¶ A *scientific examination* of your eyes, a *pair* of spherical *glasses*, for either reading or for distance, in a *suitable frame, complete* for $2.40. All lenses to order. One week only.

¶ *Cylindrical* glasses, *gold* or *shell frames, torics, fancy shapes* and *double vision glasses* correspondingly *low*, and the best of all is the *good correction I give you.*

¶ Let me *Open Your Eyes* to *Good Vision.* Open them *the right way*—so they will *Stay Open* for the *Years* that are ahead of *You.*

¶ Many eyes are *easily corrected* while many more *are not. Your's* may be the latter *kind*, and there is where *Experience, Knowledge* and *Ability count*—by overcoming these *"snags"* You *can't afford* to take the *chance.*

¶ Have an *Oculist's Examination*—*insist upon it.* I do not use "drops" in fitting the eye. My 26 years' *Experience*—about 21 in Los Angeles—has helped me to brush away *"These Snags,"* and if your eyes need *help, They Need My Help.* You can not afford to *trifle* with your *eyes* nor *permit others to do so.*

C. N. HOPKINS, M. D.

Eye, Ear, Nose and Throat Specialist

Suite 201 Homer Laughlin Bldg.

315 South Broadway

Hours: 9 to 4. Wed. and Sat. Eves, 6 to 7

SOUTHARD MARRIAGE IN HAWAII DELAYED.

NAVY MAN IS UNABLE TO PRODUCE DIVORCE PAPER FROM INDIANA.

[BY CABLE AND ASSOCIATED PRESS.]

HONOLULU (T. H.) May 28.—Paul Vincent Southard, Navy petty officer, was unable today to fulfill his announced intention of remarrying his wife, held here in connection with the death of her fourth husband, Edward Meyer, in Idaho.

Southard planned the remarriage in order to remove all possible doubt of the legality of his marriage to her in Los Angeles, but he was refused a license to remarry because he could not produce the decree of divorce which he said was granted him in Indiana from his first wife last October. His former wife, he said, lives in Anderson, Ind.

Doubt was cast by Southard on the legality of his marriage to the woman held here because the ceremony was performed less than one year after his divorce in Indiana.

Mrs. Southard leaves here for the mainland June 1, according to present arrangements, in charge of V. H. Ormsby and Mrs. Ormsby, deputy sheriffs of Twin Falls, Idaho, who came here to effect her extradition.

George K. French, Honolulu attorney, received a cablegram today from W. P. Guthrie and Homer Mills, attorneys of Twin Falls, saying they had been retained by Mrs. Southard's parents to defend her. The cablegram requested that Mr. French call on Mrs. Southard.

HINDU SHOT DOWN.

Mexicans Steal Wife, Sister-in-Law of Border Rancher.

[EXCLUSIVE DISPATCH.]

CALEXICO, May 28.—M. Sharef, a Hindu farmer residing west of this city, was shot and perhaps fatally injured and Diwan Singh's wife and sister-in-law and most of his household effects were stolen late yesterday by three unidentified Mexicans, who are believed to have been relatives of the girls and who were opposed to their living with the Hindus. The raiding party escaped across the line.

The girls told the Hindu they had been mistreated by their parents and appealed to him for help about two weeks ago. After he had sheltered them for a few days he and the elder girl, Clara Moreno, 18 years of age, were married at San Diego. They have since lived with him.

When the Mexicans had almost stripped the small house, Sharef appeared to borrow some tools. The guard shot him down. The trio, with women and their loot in the machine, sped across the Mexican boundary.

The Moreno family, of which the girls are members, is one of the best known in the local Mexican colony, having made Calexico their home for a number of years.

"Music—we love it for the buried hopes, the garnered memories, the tender feelings it can summon at a touch."

This is

MUSIC WEEK

Few of us realize the influence of music. Beautiful music inspires noble thoughts—noble acts. It is one of the world's greatest influences for good, lifting us out and away from things sordid—cleansing, purifying.

This week Los Angeles will participate in the National movement for uplift through music. There will be free concerts in the schools, theaters, in the parks, in the streets and in some business houses. At some of the concerts a nominal admission fee will be charged. Lend your influence toward the success of this worthy movement. At least hear music wherever you can.

For This Is Music Week.

Geo. J. Birkel Co.

"The Steinway House"

446-448 SOUTH BROADWAY

Tickets on Sale at the Birkel Co. Box Office for:

Young Men's Institute Minstrel Show and Vaudeville Benefit at Trinity Auditorium, June 1st, 8:15 p.m.

Occidental College Glee Club Concert at the Gamut Club Theater, May 30th.

Mal Canto Club Concert at the Gamut Club Theater, May 31st.

Orpheus Club Concerts at the Gamut Club Theater, Thursday and Friday evenings, June 2nd and 3rd.

"Eve," dramatic recital and interpretation by Mrs. Wilson Fritch at Ebell Club, June 3rd.

Ilya Bronson-May MacDonald Hope Sonata Evening at Ebell Club, June 9th.

And for Other Attractions—at Regular Box Office Prices.

Doctors Recommend Bon-Opto for the Eyes

Physicians and eye specialists prescribe Bon-Opto as a safe home remedy in the treatment of eye troubles and to strengthen eyesight. Sold under money refund guarantee by all druggists.

SANTAL MIDY CAPSULES

CATARRH of the BLADDER

Each Capsule bears name Santal Midy

Beware of Imitations

THE OWL DRUG CO. BETTER DRUG STORES

The Story of "Todco"

"TODCO" is a coined trade-mark word, formed from the initial letters of the first three words of The Owl Drug Company incorporated name and the "Co." abbreviation. The original suggestion came from an employee.



It is used exclusively by this company as a designation for various products manufactured in its laboratory. On a label "TODCO" stands for purity of ingredients, skill in compounding, reliability of formulas and the utmost value.

Todco Medicinal Preparations:

are neither "patent medicines" nor "cure-alls." They are compounded from standard formulas which are to be found in government approved works on medicine. They are prepared by skilled chemists in a laboratory second to none in arrangement, equipment and efficiency. We mention a few:

Todco Eucalyptus, Menthol and Honey—A cough remedy founded on an old-time formula. 35c and 60c a bottle

Todco Penetrating Liniment—Effective in the treatment of sprains and sore muscles. 30c and 50c a bottle

Todco Mustard Rub—Makes possible the application of mustard without blistering. It penetrates effectually. 50c a jar

Todco Soda-Mint and Rhubard—Relieves indigestion almost instantly. Made of proven ingredients. 40c and 75c a bottle

Todco Elixir Glycerophosphates Compound

A successful reconstructive tonic which has been a standard for years in the treatment of malnutrition, neurasthenia, nervous breakdown, etc. Contains the phosphates of six proven tonic ingredients. $1.50 a bottle

Todco Tonic Hypophosphite Syrup—A standard formula which includes lime, soda, potash, iron and the alkaloids of quinine and strychnine. . . $1.25 a bottle

Todco Solution Iron and Manganese (Peptonate)—Contains the blood-building properties of iron and manganese, associated with pepsin. $1.25 a bottle

Todco Syrup Trifolium Compound—A tonic laxative which is also a blood purifier and alterative. $1.25 a bottle

Todco Wine of Beef and Iron—A well-known tonic made from pure extract of beef and fine Sherry. $1.00 a bottle

Todco Emulsion Cod Liver Oil

(With Hypophosphites)

Palatable and easily digested. It gives to the user the valuable properties of cod liver oil in combination with hypophosphites, which have been found beneficial in the treatment of pulmonary troubles, and wasting diseases. $1.00 a bottle

The Owl Drug Co

BETTER DRUG STORES

Prices in this Advertisement apply to our Pasadena and Venice Stores.

PLAN YOUR VACATION NOW

Consult the advertisements appearing on this page each day.—and—

Watch for the "Times" Special Page of "Vacation Resorts of Southern California"
in the issue of Sunday, June 5th.
RESORT MANAGERS RESERVE YOUR SPACE NOW!

The Public Is Invited to Make Reservations for Mountain, Seaside and Other Resorts at The Times Free Information and Resort Bureau



Corner First and Broadway



The bureau is for the accommodation and benefit of persons seeking interesting routes of travel, desirable hotels and rest, recreation and recuperation at the seashore or in the mountains. Particulars are furnished by competent attendants and by correspondence to the general public regarding rates and attractions of railroad and steamship lines, hotels and pleasure and health resorts. Descriptive circulars and transportation literature are kept on hand for inspection and distribution. This service is absolutely free. Literature may also be obtained at the Times Branch Office, 619 South Spring Street. Phones: Pico 700; Automatic 10291.

Resorts

New "YTS" Tour
Includes Both Sides of Yosemite

For this season's visitors, Yosemite National Park provides an inclusive tour of both sides of the great National Playground, by comfortable auto stages.

"YTS" Tour

By the new "YTS" tour, operated by the Yosemite Transportation System, you will enjoy 250 miles of motoring through both sides of Yosemite National Park, starting from and returning to El Portal, the gateway of the Park at a transportation cost of only $23.00.

Hetch Hetchy and Glacier Point, Too

This "YTS" tour includes Merced River Canyon, Yosemite, Tuolumne Grove of Big Trees, the famed Hetch Hetchy Valley, Wawona, Mariposa Grove of Big Trees, and (after June 15) a free side trip to Glacier Point, together with all points of interest in Upper and Lower Yosemite Valley.

You may purchase the "YTS" tour in connection with your railroad summer excursion tickets, via El Portal. For full information and Free Illustrated Folder, address

YOSEMITE National Park Co.
Paul L. Boeser, Agent
917 So. Spring St. Tel. 11009
Yosemite Lodge—$5.50 to $7.50 American Plan.



See *both sides of the* **Park**

CAMP CURRY
BEST LOCATION IN YOSEMITE NATIONAL PARK.
Opens April 25. Conducted Excursions May 29 and other dates to follow. For further information regarding rates and reservations, inquire MACK A. ERWIN, 623 S. Spring St., Los Angeles. "FOR A GOOD TIME GO TO CAMP CURRY."

EL ENCANTO HOTEL AND COTTAGES
SANTA BARBARA
MOST BEAUTIFULLY SITUATED HOTEL IN CALIFORNIA—14 ACRES
ALL SPORTS—GARAGE
SUMMER RATES. AMERICAN PLAN. MOTORISTS CATERED TO.

WARNER HOT SPRINGS
"THE YEAR-ROUND RESORT"
BEAUTIFUL mountain scenery; hot sulphur baths, invigorating climate. Easily reached at all times. Tourist will find agreeable quarters. Take Murrieta Stage Line, 5th and Los Angeles Sts. Phone Pico 3550. Direct to Warner Hot Springs. Leaves Los Angeles, 1:30 and 10 a.m. every day. Rest, Recreation and Relaxation—summer and winter. Write for booklet to Guy K. Woodward and B. Kerr, Warner Springs, California.

PINE INN CARMEL, CAL. By-the-Sea.
"Where the Pines and Ocean Meet." Ideal Summer and Winter Climate. Under new management. Re-decorated and re-furnished. Steam heat; open fireplaces; hot and cold running water in rooms. Excellent meals. Rates $5.00 per day and up. American plan. Golf, Fishing, Hunting, Horseback Riding, Bathing.

St. Ann's Inn SANTA ANA - CALIF.
One hour from L. A. by auto, stage, or P. E. on San Diego coast route; 10 miles from sea. Table d'Hote and a la Carte service. Auto Club Official Hotel. Splendid setting for luncheon, dinner, dancing, week-end parties.

DON'T OVERLOOK SANTA MONICA
LIVE AT KENSINGTON COURT
3746 OCEAN AVE.
Four rooms and bath, nicely furnished; beautiful grounds; overlooking ocean. Rents reasonable, by week, month or year.

HOLLYWOOD MOUNTAIN VIEW INN
5964 HOLLYWOOD BLVD.
All outside rooms, large porches, beautiful grounds, cool sea breezes. American or European, low rates.
Phones: Holly 1946; 579907.

FOLLOWS CAMP
UNDER NEW MANAGEMENT
SAN Gabriel Canyon, excellent trout fishing camp newly renovated. Daily Stage from Azusa P. O. Azusa. Folders at Information Bureaus.

Camp Baldy YEAR-AROUND RESORT
P. O. CAMP BALDY, CALIFORNIA
Folders at all Information Bureaus.

STILLWELL'S CAMP—Big Bear Lake
Carl W. Stillwell, Prop. Charley M. Stillwell, Mgr. Housekeeping cabins with electric lights on lake front. Also meals served. New row boats. Motors, tackle and bait. New dance hall, pool hall, tennis court and groceries. P. O. Box 184, Pine Knot, Cal.

SEVEN OAKS ELEVATION 5000 FEET.
OPENS MAY 25th.
ADDRESS MANAGER SEVEN OAKS, REDLANDS, CAL.

San Jacinto Peak—June 11 to 14
The grandest mountain climb this side of Mt. Whitney. Mt. Islip, June 20-26. Send for schedule of the Switzer-Land Camping Tours. Lloyd B. Austin, Switzer's Camp, Box 179, Pasadena.

SWITZER'S
The ideal week-end trip. Housekeeping and boarding tents and cabins. Daily stage from Pasadena. P. O. Box 179, Pasadena. Phone Fair Oaks 23-F-5.

San Francisco Hotels

WHEN YOU GO TO SAN FRANCISCO STOP AT THE **HOTEL STEWART**
On Geary St., just off Union Square, close to everything worth while. Good accommodations at moderate rates. Breakfast, 50c, 60c, 75c; Lunch, 75c; Dinner, $1.25 (Sundays, $1.50). Municipal car passes the door. Stewart Motor Bus meets principal trains and steamers. It is advisable to make reservations in advance of arrival.

GOING TO SAN FRANCISCO?
If you desire rest and quiet downtown, coupled with an excellent table, stop at the
VICTORIA HOTEL
Bush and Stockton Sts.

Resorts

ALTAHOE INN LAKE TAHOE, CAL.
Season May 28 to Sept. 15. Write for rates and folders. $4.50 per day and up. American plan.
FRED W. TEGELER, Prop.

AMERICAN TRAVEL BUREAU
Reservations for
ALL CAMPS and RESORTS
817 South Spring Street. Tel. 62185
First Nat. Bank, Long Beach.
116 E. Colorado St., Pasadena.

FEATHER RIVER INN
In the High Sierra, Plumas Co.
OPENS JUNE 1ST.
New 9-hole golf course—fine fishing. Write for descriptive folder. Rates $5. W. W. Brown, Palace Hotel, San Francisco.

ORCHARD CAMP
Half-Way House on Mt. Wilson Trail. Only 2½ miles from bed valley to cool timber and mountain streams. Open all year to campers and hikers. Phone Black 42—2 Bells, Sierra Madre.

OAKGLEN LODGE
"The Resort Which Is Just Like Home"
5000 Feet Elevation.
Yucaipa, Cal. R. F. D. No. 2.

FAWNSKIN
BIG BEAR LAKE
Housekeeping Cabins, Tents, Rooms and Cafe. Free Camping Grounds.
W. H. COOCH, Mgr., Fawnskin, Cal.

CARTER'S CAMP
BIG BEAR LAKE
Housekeeping Cabins and General Store.
P. O. Pine Knot, California.
Folders Information Bureaus.

HOEGEE'S CAMP
THE RESTFUL RESORT.
L. A. Office, 253 E. 5th St., Phone 12917.
Camp Phone, Sierra Madre 714—3 Bells.
Postoffice, Sierra Madre.

OPIDS CAMP
Open all year. Housekeeping and boarding.
P. O. Niles, California.
Folders Times and Peck-Judah.

FOREST HOME
OPEN NOW
Postoffice, Forest Home, California.

PINE KNOT LODGE
BIG BEAR LAKE
P. O. Pine Knot, California.
Any Information Bureau.

CAMP RINCON
Gem of San Gabriel Canyon, West Fork. Good trout fishing. P. O. Azusa.
Folders Information Bureaus.

YE ARCH BEACH TAVERN
At Arch Beach. P. O. Address Laguna Beach. Modern hotel, good beds, meals. Rates, $2.50 to $3.00 per day. American plan. Write for folder. Special monthly and family rates. Phone West 4432 for reservations.

IDYLLWILD RIVERSIDE CO., CAL.
"We are advertised by our loving friends." Simply ask those who have visited at Idyllwild; their enthusiasm is Idyllwild's best recommendation. Information: The Times, Ambassador Hotel, B. H. Dyas Co., Hotel Rosslyn, Pacific Electric.

The MIRAMAR
Ocean Avenue and Wilshire Boulevard, SANTA MONICA, CAL.
An Exclusive Hotel in a Private Park at the Palisades of the Pacific.
LUNCHEONS DINNERS
AFTERNOON TEAS
Telephone 23257.

Mt. LOWE Mile High Year 'Round Resort
World's Greatest Mountain Scenic Trolley Trip

For Your Honeymoon
"THE GARDEN OF ALLAH"
A UNIQUE CLUB-HOMELIKE HOTEL CHARMINGLY NESTLED ON ITS OWN HILL OF THIRTY ACRES, SET AMID MYRIAD FLOWERS, LOTUS POOLS, JARS AND POTS, SUGGESTING FAIRYLAND. FIFTY BRIDAL SUITES EXQUISITELY FURNISHED IN HARMONIOUS COLOR
PERSIAN HOTEL
SAMARKAND
(ONE'S HEART'S DESIRE)
A FEW MINUTES FROM THE HEART OF BEAUTIFUL AND COLORFUL
SANTA BARBARA
OVERLOOKING MOUNTAIN AND SEA
SAMARKAND IS A RENDEZVOUS FOR DISCERNING ONES AND HAS BEEN CALLED
"HONEYMOON HOUSE"
Guests enjoy the privilege of the Beach and the Golf Links of La Cumbre Country Club, ten minutes away. VERY SPECIAL SUMMER RATES now in effect. For booklets and information address
CHARLES B. HERVEY, Caliph, Santa Barbara, California.
S. P. sells Special Round Trip Rates.

FREE
Decoration Day OUTDOOR DANCE
3 P.M. to 11 P.M. at
LONG BEACH PLEASURE PIER
On One Acre of New Asphalt
Good Music—Many Amusements—Everybody Invited

FANTASY MARKS RANCH OPENING.

Uplifters Take Possession of Santa Monica Retreat.

Frederick Warde Plays Chief Role in Forest Play.

Luncheon, Barbecue, Jinks Precede Main Number.

The elaborate celebration by the Uplifters of the formal opening of their ranch, near Santa Monica, came to a climax last night with the dedication of their camp fire circle through the presentation of a woodland fantasy with Frederick Warde in the chief role.

The day's program for the organization began with a luncheon at the Athletic Club, after which all of the members motored to the ranch, where an inspection of the property was made and various sports were indulged in until 7 o'clock, when a barbecue was served. At 8:30 a "low jinks" entertainment was presented under the direction of W. J. Dodd, on this program being an address by Frederick Warde, a futurist song with cubist music by President H. M. Haldeman, songs by Harold Proctor and Fred McPherson, as well as several numbers by the club quartet and orchestra.

The fantasy, which had as its keynote the welcoming of the new owners by the spirits of the woods, began at 10 o'clock when Earnest C. Warde, as a satyr, came through the forest under the glare of limelight to call out his woodland subjects.

Finally, after all of the other spirits, including not only those of the woods, but those of the arts as well, had been unable to light the pile of wood around which the circle was formed, Frederick Warde, as Uplift, succeeded where they had failed and the big logs blazed up as a symbol of the fellowship and good cheer of the organization which had found its home in that magnificent canyon.

Those taking part in the play, which was written by Dr. Paul Wismer, were: Ernest C. Warde, Hays Rice, Dr. J. Lester Adams, F. O. Bristol, Phillip Hanson, W. J. Dodd, Fred McPherson, Ted Shawn and Frederick C. Warde. The music was by Louis F. Gottschalk and the lighting effects were under the direction of S. E. Crabill, who was also chairman of the general committee in charge of the celebration.

Grand Muscle Haldeman took an active part in all phases of the program and was cheered and congratulated by the membership for the success to which he had brought his dream of an adequate home for the organization.

City Restaurants

The VAN NUYS Restaurant *Fourth at Main*
Catering to the public who appreciate the best of food and good service. Music From 6 to 8 p.m.
Soloist
Miss Anne Ebert
International Concert Violin Soloist
Ross N. Boggs
PRESIDENT MANAGER

Catalina Island

NATIONAL CAMP
Housekeeping cottages and tents. Sleeping tents and rooms. Parties of one to eight persons accommodated. D. L. CULLEN, Mgr., P. O. Avalon. Phone Avalon 57.

WASHINGTON NEWS IN BRIEF.

[EXCLUSIVE DISPATCH.]

WASHINGTON, May 28.—Senators are concerned over the long delay enforced by House leaders in bringing an end to an action on the peace resolution. The charge is being freely made that the House is jealous over Senate leadership on foreign affairs and will seek to scrap the Knox resolution and substitute the Porter resolution.

Before the newly organized Stable Money League today warning was given by H. A. Wallace, son of Secretary Wallace, that a wave of populism is destined to spread over the Middle West unless proper stabilization of the currency is soon accomplished.

Chairman Penrose of the Finance Committee declared today that prohibition enforcement is inefficient and wasteful and that it must be rehabilitated.

Senator Cummins conferred with the President today on the railroad situation, but would not discuss details of the conference.

Secretary of Commerce Hoover and Senator Frelinghuysen of New Jersey, author of pending coal regulation bills, will confer here in June with representatives of the coal industry to discuss measures for extending a degree of Federal supervision over coal production and distribution.

Farmers' organizations, suspicious because the packers are not fighting the packing-control bill now before the House, have appealed to the Agriculture Committee to put more teeth in the bill before its passage.

COMMISSIONER SEES GAMBLING.

(Continued from First Page.)

denying the authenticity of the wire. The denial occasioned considerable comment in view of the fact that no one had accused the Snyder backers of levying on gamblers for campaign money.

One sentence of this telegram according to those who have seen it, reads as follows:

"Page, Curlin, Buck, McNutt, McDonald and others have promised liberally."

The Times investigation of last week disclosed the fact that handbook places conducted by Page, Curlin, Buck, McNutt, McDonald and others were running either wide open or with little precautions.

WHAT WILSON SAW.

Commissioner Wilson's story, as related to The Times after his conference with the Mayor, was that he arrived about 10:45 a.m. yesterday in front of 326 South Spring street and mounted the shoe shining stand. From there he was able to observe the cigar counter directly in front of him, on the north side of the little lobby in front of the former saloon. The shoe shining stand is on the south side of the same lobby.

Commissioner Wilson said he saw a line of men apply at the cigar counter. They were given small Manila envelopes, each one containing money in large bills. The men usually tore these envelopes open and counted the money on the spot. Discussion of the bets and luck was open and loud. In one instance the man behind the cigar counter argued with an applicant and told him he did not have any money coming.

"You bet $10, didn't you?" the man behind the counter said, according to Mr. Wilson.

"Yes, that was my bet."

"Well, you have no money coming," was the reply.

Commissioner Wilson was able to obtain the names of several men who collected winnings. One man, whose name and address Mr. Wilson has, informed the commissioner that he had won $200 on a race bet. Some of the envelopes passed contained hundreds of dollars, and thousands changed hands while Mr. Wilson watched.

Mr. Wilson later said he was informed by the man behind the counter that Bob Sherwood was the man who owned the place. Later a man who said he was Sherwood acknowledged this to the commissioner.

"Bob" Sherwood is a well-known Los Angeles gambler.

After watching for some time the commissioner called the police station and asked that some officers be sent out at once. The paying was still in progress. The procession moved on without any apparent concern or police interference, Mr. Wilson said. There was some delay in getting an officer who understands getting gambling evidence so that altogether the open paying-off had continued half an hour before a member of the Purity Squad arrived and with Commissioner Wilson questioned the men who were being paid and those who were doing the paying.

Their story, according to Mr. Wilson, was unsatisfactory. Mr. Wilson and the officer gathered up the bits of envelopes. No other evidence was available at that time. These torn envelopes represented the winnings in the race the day before. They carried the names or initials of the men who placed the bets, the prices made to them and the names or abbreviations of the horses. The bets were mostly on the Louisville races.

At the conference at the City Hall, Police Commissioner Wilson was told that it is difficult to get adequate evidence for the prosecution of felony charges against bookmakers. It was admitted, however, that there is a misdemeanor ordinance covering the possession of racing form charts, which all "bookies" have. Persons arrested on these charges can be prosecuted in the police courts. No arrests for having form charts were made for nearly a month along Spring street until after The Times, in last Sunday's issue, May 22, exposed the gambling activity and gave the list of places where gambling was in progress. Ten arrests were made from May 25 to May 28, at 336 South Spring street, 326½ South Spring street, 317 West Third street, 330 South Spring street, and at 326½ South Main street. Some of the men found in these places were charged with being vagrant and idle. In two cases men arrested since May 25 forfeited their bail.

Bets placed by Times investigators yesterday were accepted at 326½ South Spring street, at 120 West Third street and 118 West Third street. Gambling activity was also noted in near-by known handbook places.

UTES MAY GO ON WARPATH.

(Continued from First Page.)

anything and Marshal Nebeker went down to San Juan with a fugitive warrant and a posse of twenty-five. They met the Indians near Bluff and a young white boy by the name of Atkins was killed and Cordova, another white man was shot through by several bullets, but recovered.

Nebeker maneuvered and separated the Indians into two groups, one-half bad, and the other half almost as bad. The former he succeeded in inducing to return to the reservation. The other eluded pursuit and going into Comb, Wash, a ridge near Bluff, constructed a fort that commanded the country for miles. They were dislodged from this place and finally driven to Mule Deer and thence to Douglas Mesa.

By that time the entire southeastern part of Utah was aroused and the Marshal had a force of men sufficient to surround the Indians and force their surrender.

MME. CURIE ABANDONS PLAN TO SEE COAST.

MAY COME AS FAR WEST AS GRAND CANYON IF HER HEALTH PERMITS.

[BY A. P. NIGHT WIRE.]

NEW YORK, May 28.—Mme. Marie Curie, co-discoverer of radium, on advice of physicians, today canceled her plans for a trip to the Pacific Coast, scheduled to begin next Wednesday.

She will, however, leave next Wednesday for Chicago to fill dates in the West and visit the Grand Canyon. It was decided, however, that university functions arranged for her in California would prove too trying.

This announcement was made officially after a consultation of physicians called when she returned from Pittsburg, exhausted by the cordial reception accorded her.

Her friends said there was nothing alarming in her condition. While the announcement was being made she was preparing to go for a short motor ride.

Some of the scientist's friends, however, expressed the opinion that before Wednesday her physicians might command her to cancel even her trip to the Grand Canyon.

She is due to sail for home June 23.

Two physicians examined Mme. Curie, and, although they did not make public their diagnosis, it was learned she was suffering from an anaemic tendency and slight affection of the kidneys.

Late today Mme. Curie visited Memorial Hospital, where she was shown how radium was used there. She then returned to the home of Maj. and Mrs. William B. Melloney. Tomorrow she will motor to an unnamed Long Island summer resort to remain until Tuesday.

Mrs. Melloney explained that the gray-haired little woman had suffered a severe strain since her arrival. If, as planned, she goes as far as the Grand Canyon, some scheduled events planned for her journey will be dropped.

DUTCH FLAG ON SHIP AT LAUNCHING.

Tank Steamer Scopas First of Three Being Built for Foreign Company.

With the tri-color of Holland floating from the stern and the whistles of various industrial plants sending out a noisy salute, the Dutch tank steamer Scopas was launched at the plant of the Southwestern Shipbuilding Company at the harbor at 2:55 p.m. yesterday.

Just as the vessel started from the ways, Mrs. William MacDuffie, wife of an official of the Anglo-Saxon Petroleum Company, crashed a bottle of champagne against her bow. The Scopas is the first vessel ever built in a Los Angeles Harbor shipyard to fly a foreign flag.

Many prominent persons were present at the launching of the tanker, among them being Mr. and Mrs. MacDuffie, J. H. Tathouse, general manager of the Shell Company, Pacific Coast representatives of the Anglo-Saxon Petroleum Company, owners of the Scopas; O. B. Kibele, works manager; W. F. Howard, vice-president, and J. A. Talbot, all of the Southwestern Shipbuilding Company, and William Talbot and W. H. Riggs of the Llewellyn Iron Works.

The Scopas is the first of three 8400-ton tankers under construction at the Southwestern plant for the Dutch concern. The vessel is the twenty-third hull built at the yard since the laying of the first keel three years ago. The home port of the Scopas, and her sister ships, the Silvanus and Semiramis, will be at London.

The 11,600-ton flush-deck freighter West Greylock, thirty-third steamer to be built at the yard of the Los Angeles Shipbuilding and Dry Dock Company, will be launched on June 18. The steamer is being built for the United States Shipping Board, and is the third of its type to be launched at the yard. the first thirty steamers built there being of the 8800-ton type.

WILL WED AT DANCE.

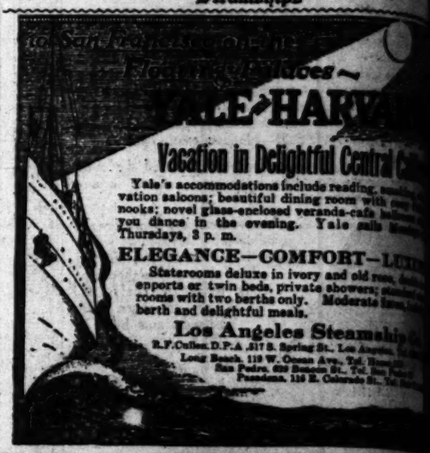
Fireman and Bride to Get Sendoff by Black Gang of Battleship

The "black gang," the engineers' force on the U.S.S. Texas, will give a dance on the decks of the battleship next Saturday night, with a wedding as a feature of the festivities. The men will provide a thirty-pound wedding cake and a purse of $100 to give Mr. and Mrs. Frank Speckler, the bride and groom-to-be, a good start in their matrimonial venture. Mr. Speckler is a member of the Texas crew, being a fireman of the first class. About 3500 guests are invited and the affair is expected to be one of the most successful held by Navy men here.

Superb Routes of Travel

Yosemite and Mariposa Big Trees
VIA THE HORSESHOE
SEVEN-PASSENGER PIERCE-ARROW
SERVICE DAILY FROM MAY 30
"Just Like Going in Your Own Car."
For folders, seat reservations and everything necessary for the trip, see
PECK-JUDAH, 623 So. Spring St. Phone Main 1770

Steamships



Vacation in Delightful Central California
Yale's accommodations include reading, smoking and observation saloons; beautiful dining room with roomy nooks; novel glass-enclosed veranda-cafe where you dance in the evening. Yale sails Tuesdays and Thursdays, 3 p. m.
ELEGANCE—COMFORT—LUXURY
Staterooms deluxe in ivory and old rose, double or twin beds, private showers; also outside rooms with two berths only. Moderate fares. Stateroom, berth and delightful meals.
Los Angeles Steamship Co.
R. F. Cullen, D. P. A., 317 S. Spring St., Los Angeles.
Long Beach, 119 W. Ocean Ave., Tel. Home 1234.
San Pedro, 420 Beacon St., Tel. San Pedro 1234.
Pasadena, 116 E. Colorado St., Tel. Pasadena 1234.

CATALINA
Special Service May 29-30
SUNDAY, MAY 29:
Lv. L. A. Harbor 10 a.m. Ar. Avalon 1 p.m.
Lv. Avalon 3 p.m. Ar. L. A. Harbor 6 p.m.
Special Trains Lv. P. E. Sta., 8:30 a.m., 9:40 a.m.
Special Train from Pasadena P. E. Sta. at 8:40 a.m.
Trains also meet all boats returning.
MONDAY, MAY 30:
Lv. L. A. Harbor 10 a.m. Ar. Avalon 1 p.m.
Lv. L. A. Harbor 4 p.m. Ar. Avalon 7 p.m.
Lv. Avalon 1:30 p.m. Ar. L. A. Harbor 6 p.m.
Lv. Avalon 3:00 p.m. Ar. L. A. Harbor 7:30 p.m.
Lv. Avalon 7:30 p.m. Ar. L. A. Harbor 12 midnight.
Special Trains Lv. P. E. Sta. 9:30 a.m., 9:40 a.m.
Trains also meet all boats returning.
All schedules subject to change. This time card will be adhered to as closely as possible.
Tickets: 6th & Main, P. E. Sta., Los Angeles; Pico 36, Colorado & Bdway., Pasadena.

In All the World No Trip Like This

AMERICAN EXPRESS TICKETS AND TOURS
Steamship Tickets for All Lines
Choice Accommodations at Tariff Rates.
Special service in securing passports, vises and sailing permits. Itineraries prepared. Sleeping car and hotel reservations made in advance, at home or abroad. Send for "Ocean Sailings."

CONDUCTED TOURS

EUROPE
Our Illustrated booklet: "Europe 1921, Conducted Tours," offers choice of 38 attractive itineraries.

ALASKA
Three tours including the Inside Passage to Seagway, thence to Lake Atlin and Dawson.

HAWAII
A delightful cruise to a Summer Paradise. Sailings in June and July.

NATIONAL PARKS
Visit Nature's Masterpieces. The Yosemite, Lion Canyon, Rocky Mts., the Yellowstone, Glacier Park, Mt. Rainier, Crater Lake. Frequent Tours.

ROUND-THE-WORLD
Seven Tours around the world. August to January.

JAPAN-CHINA
Tours sailing June 21, 103 days. $2,300—other Tours.
Write for booklet.

INDEPENDENT TOURS
Complete travel service for the independent traveler. Send for "Summer Vacations," featuring American tours, and the "American Traveler in Europe—1921," descriptive of independent travel in Europe.

Wherever you travel carry these Spendable Everywhere — American Express Travelers Cheques.

AMERICAN EXPRESS TRAVEL DEPARTMENT
723 S. Broadway
Los Angeles.
Main 8034.

AUSTRALIA
Honolulu, Suva, New Zealand
The Palatial Passenger Steamers
R. M. S. "Niagara," R. M. S. "Maura"
20,000 Tons 12,500 Tons
Sail from Vancouver, B. C.
For fares and sailings apply Can. Pac. Ry., 605 S. Spring St., L. A., or to Canadian Australasian Royal Mail Line, 449 Seymour St., Vancouver, B. C.

MOTHER SPARROW BOSS OF LINKS.

Presidio Golfers Must Omit Fourteenth Hole, Where Fledgelings Nestle.

[BY A. P. NIGHT WIRE.]

SAN FRANCISCO, May 28. Golfers on the Presidio links were ordered today by Col. Thomas A. Pierce, commander of the post, to omit the fourteenth hole because a mother sparrow is raising her brood of four in the tiny depression. There is a "drive-slow" sign over the fourteenth hole today.

CATALINA ISLAND
Special Two-Day Excursion
Island Villa, Tuna, Sea Lion, Sportsman, Flying Fish, Arrow, Marlin, Swordfish, Tarpon, Shark, Dolphin, Albacore, Yellowtail, Barracuda, Bonita, Halibut, Kelp, Seal Rock, Lobster, Sea Bass, Mackerel, Sea Gull, Sea Horse, Sea Urchin, Sea Lion

Superb Routes of Travel

te and Mariposa Big Trees
VIA THE HORSESHOE ROUTE
SEVEN-PASSENGER PIERCE-ARROW AUTO
SERVICE DAILY FROM MERCED
"Just Like Going in Your Own Car."
reservations and everything necessary for the trip
JUDAH, 623 So. Spring St. Phone Main 1799.

Steamships

Vacation in Delightful Central California
Yale's accommodations include reading, smoking, observation saloons; beautiful dining room with cozy Pullman nooks; novel glass-enclosed veranda-cafe ballroom where you dance in the evening. Yale sails Mondays and Thursdays, 3 p. m.
ELEGANCE—COMFORT—LUXURY
Staterooms deluxe in ivory and old rose, double davenports or twin beds, private showers; standard staterooms with two berths only. Moderate fares, including berth and delightful meals.
Los Angeles Steamship Co.
R.F.Collier, D.P.A. 317 S. Spring St., Los Angeles. Tel. Main
Long Beach, 119 W. Ocean Ave. Tel. Home 199
San Pedro, 420 Beacon St. Tel. San Pedro
Pasadena, 136 E. Colorado St. Tel. Fair Oaks

ATALINA
Special Service May 29-30
UNDAY, MAY 29:
Lv. L. A. Harbor 10 a.m. Ar. Avalon
Lv. Avalon 4 p.m. Ar. L. A. Harbor
Special Trains Lv. P. E. Sta. 8:30 a.m., 8:40 a.m.
Special Train from Pasadena P. E. Sta. at 8:34 a.m.
Trains also meet all boats returning.
ONDAY, MAY 30:
Lv. L. A. Harbor 10 a.m. Ar. Avalon
Lv. L. A. Harbor 4 p.m. Ar. Avalon
Lv. Avalon 1:30 p.m. Ar. L. A. Harbor
Lv. Avalon 2:00 p.m. Ar. L. A. Harbor
Lv. Avalon 7:30 p.m. Ar. L. A. Harbor
Special Trains Lv. P. E. Sta. 8:30 a.m., 8:40 a.m. and
Trains also meet all boats returning.
schedules subject to change. This time card will be
closely as possible.
Tickets: 6th & Main, P. E. Sta., Los Angeles.
ice 36. Colorado & Bdway., Pasadena. Phone

EXPRESS
All Lines
Rates.
CATALINA ISLAND
Special One and Two-Day Excursions
Island Villa Trip, including
portation from Los Angeles
return, ride on Glass-Bottom
and villa for one night.
two meals)
Hotel Atwater Trip,
transportation from Los
and return, room for one
Four meals and ride on
Glass-Bottom Boat
Hotel St. Catherine Trip
Including transportation
Angeles and return, room
night and four meals, ride
on Glass-Bottom Boat
ONE-DAY TRIP
Including transportation from
Angeles and return, luncheon
Atwater Cafe and ride on
Glass-Bottom Boat
LEAVE LOS ANGELES
daily 8 a.m., returning
6:30 p.m.
Schedule always subject to
Tickets and Information
103-104 P. E. Bldg., 6th & Main
Phone Fair 36-3000
ED TOURS
OPE
ticket, "Europe
tours," offers choice
ering.
SKA
including the Inside
y, thence to Lake
VAII
or to a Summer
June and July.
L PARKS
Masterpieces. The
Rocky Mts.,
Parks, Mt.
Frequent Tours.
E-WORLD
round the world.
HINA
31, 103 days.
NT TOURS
ering for the in-
and for "Sunday
American tours,
Traveler is
ortunities of inde-
ering.
and carry these
American
ranches.
EXPRESS
PARTMENT
RALIA
ew Zealand
ering Steamers
R. M. S. Manuka
12,000 Tons
over, B. C.
ply Can. Pac. Ry.
or to Canadian-
Line, 449 Seymour
mers built there
m type.
SPARROW
OF LINKS.
Must Omit
de, Where
Nestle.
ER WIRE.]
SCO, May 28.
Pyreddio links
day by Col.
commander
mit the four-
se a mother
g her brood
y depression.
e-slow" sign
ith hole to-
Travel by Steamship
THE ADMIRAL LINE
Ticket Office Cor. 6th and Main
Telephones: Main 7 65 or 10
Long Beach Office, 116 W. Ocean Ave.
S.S. QUEEN
Sails 10 a.m. SUNDAY, June 5 for
San Francisco—Seattle—Victoria
San Diego—Next Sailing Friday, June 3
NOTICE TO CONSIGNEES—
Notice is hereby given to
holding bills of lading covering
due to arrive from Atlantic
steamer Clemence C. Moore, that
of this vessel having been made
United States Shipping Board,
the United States of America,
charges without discount, re-
paid at time of shipment are
and will be collected by the
Shipping Board, or by its agents,
North Atlantic and Western
Company, United States Shipping
THE ADMIRAL LINE (Pacific
Company.)
323 Citizens' National Bank Bldg.
Los Angeles, Cal.
Australia
PACIFIC STEAM NAVIGATION
Fort C. S. Hind &c. SONOMA, WENTWORTH,
Los Angeles Ai regular Dispatch
Short Line—Sydney, Auckland, Wellington
Atwater Cafe and ride on
Glass-Bottom Boat
Sydney via Marquesas, Tahiti, Rarotonga
Samoa, Suva, Fiji
W. H. Cuthbert, 317 S. Broadway, Los Angeles
or Gen'l Agts., 2 Par. 2d. Sts., San Francisco
CATALINA
Two Days, all expenses included
Transportation, Room & Meals
Glass Bottom Boat Trip
Tickets, 6th and Main Sts. Phone Main

Timely Germain Tips

Published Weekly

by Germain Seed and Plant Co.

SIXTH AND MAIN STS
LOS ANGELES

Published every Sunday in Los Angeles Times, May 29 No. 29



A FLOWER PROMENADE OF DAINTY CLARKIAS

Line your walks with lovely Clarkias, an easily grown annual with brilliant blossoms. In Europe the Clarkia is an important part of the mixed bouquet and is extensively grown for cutting. Six packets of Germain's Clarkia Elegans—Brilliant, Purple King, Queen Mary (carmine), Salmon Queen (new double), Vesuvius and double mixed—50¢ postpaid. Single packets 10¢ postpaid.

Get Germain's 1921 Catalog

LEMON TREES BEAR THE YEAR ROUND

Have you ever wanted a lemon and found none about the place? This wouldn't happen if you planted a Eureka Seedless. This splendid variety produces lemons the year round. A choice two-year-old budded tree costs but $1.50. ((Add 50¢ a tree for special packing—express charges collect.)

Get Germain's 1921 Catalog

WALNUT GROWERS! SEE THIS MACHINE

Get ready for dusting. The Niagara Model F dusting machine can be operated by any 2½ or 3 h. p. engine. Capacity and power ample for largest trees. Hopper holds 100 lbs. of dusting material. Can be refilled without stopping. Priced at $225.

See us for spray materials

TRAILING VINCA VINES FOR WINDOW BOXES

Variegated Vinca vines are most artistic for window boxes, hanging baskets and covering steep banks. Hardy, well rooted stock $2 dozen plants. (Add 15¢ doz. for special packing and postage.)

Get Germain's 1921 Catalog



If you could slip in behind a Pennsylvania mower and note how easily and quickly it cuts the grass, you would be sold on the spot. This ball-bearing machine is a mechanical triumph—it does everything it was intended to do in the way you want it done. 19 styles priced from $12.50 to $48.

Guaranteed Sun-proof Hose

IT'S PLANTING TIME FOR WINTER STOCKS

If you've never grown Stocks give yourself a delightful treat this season. This grand old favorite of our ancestors is still greatly prized for its exquisite beauty, fragrance and coloring. Our special collection embraces six choice varieties—Antique Rose, Beauty of Nice (flesh), Bright Pink, Fire, Orange and White—six packets at 75¢. Single packet 15¢ postpaid. May and June are the best months to start Stocks for Winter bloom.

Get Germain's 1921 Catalog

BELLADONA DELPHINIUM HEAVENLY BLUE FLOWER

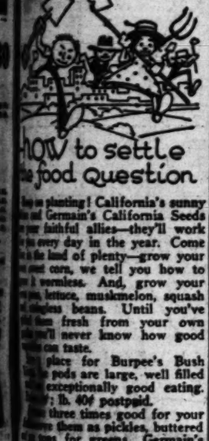
Without doubt the Belladonna Delphinium is one of the most beautiful of hardy perennials. We offer plants in 2-in. pots which will develop into large clumps and send forth an abundance of spikes terminating in lovely blossoms of blue. (Dozen plants $2—add 15¢ for postage and packing.)

See us for Vegetable Plants

THE VALUE OF MUSTARD IN POULTRY FEEDING

Mustard stimulates the appetite and aids digestion. It helps hens assimulate their food which means more material for egg making. If you are raising poultry for utility—eggs and meat—don't neglect to use French's Poultry Mustard freely. 1½ lb. package 75¢. (Add 5¢ for postage and packing.)

Get Germain's 1921 Catalog



One dozen plants of Golden Self-blanching Celery will convince you that a garden is incomplete without this fine-flavored, appetizing vegetable. Transplanted stock ready. (Add 10¢ doz. for special packing and postage.)

Nuvida Fertilizer 200 lbs., $4



What would you do if your pet caught a bad cold?—or lost his song?—or failed to raise sturdy, healthy young? These questions and many more that will help you give your pet intelligent care are answered in Canary Breeding and Training. 35¢, postpaid 40¢.

Aviary, as well as cage birds, enjoy the daily bath and should be provided with large crystal bath tubs. We have them at 45¢ (Add 5¢ for postage and packing.)

Big, fat, juicy meal worms are a special treat for Japanese robins, nightingales, mocking and other carniverous birds. 35¢ buys 100. (Add 2¢ for mailing.)

Jolly old Polly—how she does love Pollycrackers. A generous package of these nourishing parrot crackers costs 25¢. (Add 5¢ for postage and packing.)

Feed Germain's Roller Mixture, 20¢

SINGLE WHEEL HOE CUTS DOWN LABOR

Show me the home with a Planet Jr., and I will show you a model garden. It is the easy, efficient method of cultivating—and cultivation is the secret of garden success. It downs the weeds, loosens the soil and saves the moisture. No. 19 is equipped with plow, weeders and cultivators. Handles easily adjusted to suit man, woman, boy or girl. ($7.50—sent express collect.)

Nuvida Fertiliser, 25 lbs., $1.25

PESTS ALWAYS WITH US

Wherever there is vegetation there are pests to prey upon upon it. For scale, mealy bug, aphis and ground pests such as cut worms, slugs and maggots, spray with a solution of Carco and water. (50¢ for trial size; 75¢ pt., $1.25 qt., not mailable.)

Gophergo kills gophers, 50¢, $1

CURES BOWEL TROUBLE IN ALL AGES OF FOWLS

White diarrhoea and bowel troubles are the most dangerous of all poultry ills. Do not neglect to have a bottle of Lee's Diarrhoea remedy on hand for emergency. 26¢ and 52¢ (Add 5¢ for postage and packing.)

Queen incubators at low prices

USE WALL FOUNTS THEY'RE SANITARY

Our special wall fount can be attached to fence or wall. Holds generous amount of water keeping it pure, clean and fresh. 2 qt. galvanized 90¢; gallon $1.20; 2-gal., $1.75. (Add 5¢ for postage and packing.)

Get Germain's 1921 Catalog



Bring in your pet and fit him out with a stunning new collar. We are specializing in smart togs for dogs and are showing an exclusive line of smart collars. Some are in patent leather lined with contrasting colors and handsomely studded with brass. Others in morocco, calf and pigskin with nickle, brass and colored stone ornaments. Priced from 75¢ to $5.

Get Germain's 1921 Catalog

MIDDLE WEST NEWS IN BRIEF.

[EXCLUSIVE DISPATCH.]

ST. LOUIS, May 28.—Mrs. Hector Prudhomme, with her daughter and son, Nora and Hector, will sail June 9 from New York for Europe. They will spend some time in Paris and in July will go to Brussels, where the marriage of Miss Prudhomme and William Halot of Belgium will take place.

Mr. and Mrs. Sidney Thorne Able will leave in June for the East. They will motor through New England and will be away about two months.

Miss Lilian Morrissey will accompany her sister, Mrs. A. J. Quinlan, to Denver for the summer.

DETROIT.

DETROIT, May 28.—Among the passengers arriving in San Francisco en route home from a trip to the Orient are Mr. and Mrs. J. L. Lynn of Detroit.

Miss Frances Buell, who has been spending two months in the West, has returned home.

Mr. and Mrs. Hobart A. Springle moved Tuesday to their new home in Ford, Ont.

Following a short visit with their brother-in-law and sister, Mr. and Mrs. Francis C. McMath, Mr. and Mrs. Charles B. King have returned to New York.

Miss Julia Buhl, Miss Frances Alger and Miss Florence Bodman arrived home yesterday from Dobbs Ferry for their summer vacation.

OMAHA.

OMAHA, May 28.—Mr. and Mrs. W. J. Foye entertained at dinner Thursday in honor of Mr. and Mrs. John A. McShane of Coronado Beach, Cal., who are visiting at the W. D. Hosford home.

Mrs. V. P. Unitt returned from a three months' trip to New York, Chicago, Philadelphia and Cleveland.

Miss Peggy Reed, who is completing her sophomore year at Vassar College, returns to Omaha, June 5.

Mr. and Mrs. George Mickel and Gladys Mickel leave July 1 for Colorado Springs to spend a short time. They will then go to California, where they will remain several weeks.

DES MOINES.

DES MOINES, May 28.—The engagement of Miss Agnes Rubis of Spencer, Iowa and Earl Vay, Note of Des Moines is announced, the wedding to take place June 1 at the home of the bride's parents in Spencer.

Mr. and Mrs. Andrew Carlson, Mrs. Laila Pierce and Harry Baekenhoff have returned from a several weeks' sojourn at Crandall's Lodge, Spirit Lake.

Mrs. C. A. Stevenson and daughter Jeanne have returned from the West and are visiting the former's mother, Mrs. Frank X. Wieland.

Plans will be presented to the City Council within the next few days for handling the entire transportation problem of Des Moines by large motor busses.

MINNEAPOLIS.

MINNEAPOLIS, May 28.—Mr. and Mrs. W. C. Nichols and daughter Dorothy left today for New York, whence they will sail for Europe. They plan to visit in Scotland, England, France, Holland, Belgium and Ireland.

Mr. and Mrs. V. J. Rothschild will go to Hanover, N. H., to attend commencement exercises and festivities of Dartmouth College, where their son Ryland will be graduated June 19.

Miss Elizabeth Mary Wood, daughter of Mr. and Mrs. Gilbert A. Wood of St. Paul, has chosen Wednesday, June 22, as the date of her marriage to Harry David Warner of Coeur d'Alene, Idaho.

The wedding of Ray Peoples, foster son of Mr. and Mrs. Elbert L. Carpenter, and Miss Mabel Lorence, daughter of Mr. and Mrs. Casimere of Monmouth, Or., will take place in Monmouth about June 23.

MILWAUKEE.

MILWAUKEE, May 28.—Mrs. Frederick H. Cromble left for Washington, D. C., today to spend several days before leaving for New York, from where she will sail for Paris to visit relatives.

Mr. and Mrs. Frederick R. Wahl returned today from their wedding trip, and will be the guests of George H. Wahl, until their home is completed. They will be at home to their friends after September 1.

Mrs. William H. Mayhew, who has been in New York and Washington, D. C. has returned home.

AKRON.

AKRON, May 28.—Mr. and Mrs. Nathan M. Derk have gone to New York to attend commencement exercises at Benjamin School, their daughter, Eleanor, being a member of the graduating class.

Mrs. Theodore Wimbrough and daughter, Mrs. Clinton Crouse of Berlin, Md., are spending ten days with Mrs. Wimbrough's son, Walter T. Wimbrough.

Miss Clara Timberous, and Mrs. T. N. Derwort, have returned from Delphos, O., where they were called by the death of their mother.

Miss Martha Willard will leave Friday for Boston for a four weeks' visit with friends and to attend commencement exercises at the New England Conservatory of Music, of which she is a graduate.

ST. PAUL.

ST. PAUL, May 28.—James Thompson, has gone for a three weeks' stay in the South.

Mr. and Mrs. C. H. Bigelow and family have moved to their summer home at Manitou Island, White Bear Lake.

Miss Mildred Kidder of Terre Haute, Ind., fiancee of Totten Heffelinger, will arrive early in July to be the guest of her fiance's parents.

KANSAS CITY.

KANSAS CITY, May 28.—Mrs. Charles S. Keith will leave next Wednesday for a visit in St. Louis.

Mrs. Frank G. Robinson will leave next week for Chicago to attend the marriage of her niece, Miss Kathryn Simmons, to Louis Blankinhorn of Pasadena, which will take place June 9.

Fred W. Fleming, Miss Frances Fleming, Miss Marian Fleming and Miss Kathleen Fleming will leave June 10 to spend the summer at the Broadmoor, Colorado Springs.

Mrs. Fred Williamson and son Harry of Los Angeles, are the guests of Mr. and Mrs. James W. De Long.

The marriage of Miss Helen Elizabeth De Long to Garrett L. Smalley will take place today.

RAISE DEFENSE FUND FOR UNION LEADERS.

INDICTED LABOR CHIEFS COSTLY FOR BUILDING TRADES MEMBERS.

[BY A. P. NIGHT WIRE.]

CHICAGO, May 28. — A $100,000 defense fund for the union labor leaders who have been indicted for alleged extortion, is being raised by assessment of members of Chicago buildings trades unions, according to information given out by State's Attorney Gorman.

Meanwhile the Dailey joint legislative commission heard witnesses tell of graft payments of approximately $100,000 on a hotel and downtown office building.

Tracy Drake, hotel owner, testified that business agents of the carpenters' union demanded $16,000 and representatives of the electrical union demanded $5000 to permit work to proceed on his hotel.

Graft payments of $60,000 were made on the office building, according to testimony. Of the total amount, $40,000 was pocketed by the contractor and the rest given to a union business agent, it was declared. The agent had demanded $35,000 to permit the building to be completed, according to witnesses.

One of the best known Dentists in Los Angeles



Doctor Carr

Minimum Prices
GOLD CROWNS 22k ..... $ 5.00
PORCELAIN CROWNS ... 5.00
BRIDGE WORK 5.00
SET OF TEETH 10.00
All operations without pain. Free examinations and advice. Special attention to extraction of teeth.

DR. CARR
230-31 O. T. Johnson Bldg.
Broadway at Fourth
Hours, 9 to 5:30. Phone 61288.
Sunday and Evening Appointments.

The Reason.

"There is a fellow just out of the dentista's chair who has his nerve with him."

"Did he stand the operation so well?"

"He wouldn't let the dentist take the nerve out."—[Exchange.

WANTED
LICENSED MARINE ENGINEERS

For operation of American Merchant Marine in present disruption due to Marine Wage Controversy. Service from Pacific Coast ports at Shipping Board scale of pay and conditions.

Employment will be given competent men immediately on arrival. For particulars inquire at the desk.

Angelus Hotel
405 South Spring Street
Los Angeles, Cal.

Pacific American Steamship Ass'n

BEGIN UNIQUE BIG GAME HUNT.

Picks and Shovels Are Used Instead of Guns.

Scientists After Fossils of Prehistoric Mammals.

Declare Nebraska Was Home of Rhinocerous, Camel.

[BY A. P. NIGHT WIRE.]

AGATE (Neb.) May 28.—The annual big game hunt of trained geologists and paleontologists of the world is under way at the Agate Springs ranch near here. Instead of using high-powered rifles to bag their game, these expert hunters of rhinoceros, mastodons, camel and deer use a pick and shovel. The animals sought are not live ones, but are the bones of prehistoric earth travelers of a million or so years ago.

The Agate Springs ranch, owned by Capt. James H. Cook, extends along the Niobrara River for ten miles in Sioux county and is about twenty-five miles southeast of Harrison. On it is located what is said to be the greatest prehistoric bone quarry in the world.

MANY EXPLORATIONS.

Since its discovery thirty years ago, persons interested in the study of fossil remains have been making explorations. During the coming season, the quarries will be worked by the United States National Museum, Smithsonian Institution, under the direction of J. W. Gidley, and others. The American Museum of New York will have the usual party here taking what they desire but continuing the search for Dinohyus—an ancestral hog about the size of an ox in height and weight. A fine skeleton of the Dinohyus was found in 1904 by the Morril Geological Expedition. It stood nearly seven feet in height.

In prehistoric times, the place now called Agate Springs ranch is believed by some to have been a water hole, similar to the modern African water holes, where at times great herds of animals gathered to drink. Other scientists believe the place to have been once a lake and that carcasses drifted to this spot and their bones dropped.

CAUGHT IN EDDY.

Capt. Harold I. Cook, son of the owner of the ranch and consulting engineer, says it seems more probable that the bone bed is the result of a great eddy in a cove along the shore line of an immense river. The carcasses of various herds and individuals are believed to have been picked up by the moving water and lodged in the cover. This, he believes, would account for the partial segregation of types as well as the miscellaneous mixture of animals found in the quarries.

The Titanotherium, or giant beast, is the largest animal's bones to be found in this region. It is about the size of an elephant. The most common fossil mammal in the bad lands of Nebraska is the Oredon—an herbivorous animal about the size of the domestic sheep. As many as eight or ten skulls of the Oredon have been found frequently in a space no larger than the floor of an ordinary room.

HOME OF RHINOCEROS.

It has been discovered here by scientists that America is the home of the rhinoceros, the camel, as well as that of the horse and many other animals now to be found only in foreign countries or not at all. Cook says that Nebraska was the home of the rhinoceros and their wanderings led them into other parts of the world. At Agate, their bones and skulls occur in heaps. He says they became extinct in Nebraska at the close of the Pliocene age half a million years ago.

The fossils collected from the bone beds at Agate Springs ranch are entirely mammalian. Only a few of these, however, attract general attention, such as titanotheres, oredon, rhinoceros, horses, hogs, bovine, mastodons, mammoths, camels, deer and carnivores.

MEXICAN PYRAMIDS WILL BE RESTORED.

GOVERNMENT TO REBUILD AZTECS' WORK ON ORIGINAL LINES.

[EXCLUSIVE DISPATCH.]

SAN JUAN DE TEOTIHUACAN (Mex.) May 28.—Not only are the two great pyramids, those of the Sun and the Moon, situated near here, to be restored to their original lines but the Mexican government has made an appropriation for excavating and reconstructing the ruins of the great buried city surrounding the pyramids, which flourished more than 4000 years ago.

During the last few years immediately preceding the revolutionary period considerable work had been done in the matter of clearing away the accumulation of debris that covered the pyramid of the Sun, and it stands forth today as one of the great wonders of the world, according to archaeologists. This pyramid is three times as large as the great Cheops pyramid near Cairo, Egypt, and in its construction giant blocks of stone were used. It is 1400 feet square at the bottom. In height it is only 200 feet, and but for this fact it would be one of the most imposing structures ever made by man, it is stated. The pyramid of the Sun is smaller than the one of the Moon.

FOUND DEAD BY WIFE; SUICIDE, SAY POLICE.

[BY A. P. DAY WIRE.]

WOODLAND, May 28.—George Miller, proprietor of a soft drink parlor here, was found at his office desk this morning by his wife with a bullet wound in his heart and another in his head. Suicide is the theory of the local officers. An automatic revolver was found lying at his feet.

Business associates say he had been very successful. Miller was about 38 years of age.

TO ESTABLISH AUTO FERRY.

[BY A. P. DAY WIRE.]

SAN FRANCISCO, May 28.—The Southern Pacific Company is to establish an automobile ferry service between San Francisco and the Oakland Mole in the next few months, and has already appropriated $120,000 for the construction of a slip on the Oakland side, the company announced today.

CONSPIRACY CHARGED IN WILL SUIT.

Defrauded of His Share in Estate by Relatives, Says Son in Complaint.

Protesting against distribution of the estate of William Brett, who died last August 19, leaving property appraised at $34,339, George W. Brett, a son, yesterday filed a contest to his will, which leaves all of the property to the widow, Mrs. Ellen Brett.

The petitioner asserts that a purported will was filed, but that at the time of its writing the deceased was 97 years old and not wholly capable of understanding its import. It is charged by the petitioner that Ellen Brett, Albert E. Brett, a son, and William Ezra Wheeler, a grandson, entered into an asserted conspiracy to "cheat and defraud the petitioner and deprive him of his just share of the estate." It is charged they wrongfully and fradulently dominated the mind of the deceased, compelling him to sign the purported will against his wishes and to make and sign a conveyance of $300,000 worth of real and personal property to them without consideration. It is further charged they "falsely stated to the deceased and caused him to believe the petitioner was dishonorable in various prior transactions and had cheated and defrauded" the deceased.

In another suit filed in the Superior Court, the petitioner seeks to have set aside the conveyance said to have been made before the death of the deceased.

It was stated in the will of William Brett that various relatives, among them George Brett, the petitioner, were not bequeathed any property, as they had previously been taken care of by the deceased.

NAVAL PILOT KILLED WHEN PLANE CRASHES.

OBSERVER SERIOUSLY HURT; WERE TRYING OUT NEW SHIP IN TEST FLIGHT.

[BY A. P. NIGHT WIRE.]

SAN DIEGO, May 28.—Lieut. George T. Roe of Boston, Mass., Navy aviator, was instantly killed and Chief Machinist's Mate James F. Dudley of Virginia was seriously injured when the airplane in which they were flying fell 500 feet and struck on North Island this morning.

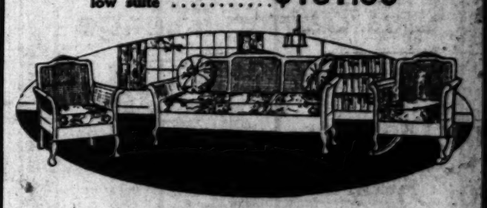
Roe was engaged in making a test flight of a Loening monoplane and Dudley was acting as observer when the fatal crash occurred. Officers at the North Island Navy air station said that the monoplane went into a power spin and that Roe was unable to straighten out the craft before it struck on its nose at the west end of North Island.

Roe was badly crushed, while Dudley suffered a broken jawbone and received other injuries, none of which, however, it is said, is fatal. The airplane was completely demolished. Roe was about 28 years old and had been in the Navy a number of years. He was attached to the Pacific Fleet air force and was stationed on the U.S.S. Aroostook.

Platt Music Company
622 So. Broadway
NEXT TO ORPHEUM

"For Better Music in the American Home"
During
MUSIC WEEK
May 29th to June 6th
Informal Concerts
Will be given in the
PIANO SALON
of the
PLATT MUSIC COMPANY
622 South Broadway
Daily at 2 p.m. and 8:15 p.m.
Delightful programs have been arranged, including vocal, piano, violin and saxophone selections.
THE PUBLIC IS CORDIALLY INVITED TO ATTEND THESE CONCERTS
Store Closed Decoration Day

Goodan-Jenkins FURNITURE COMPANY INC.
712 S. Main 712 S. Main
CANE-MAHOGANY LIVING ROOM SUITES
We are closed all day tomorrow but Tuesday we will offer these attractive suites at exceptional prices for the entire week.
Queen Anne Suite in genuine mahogany with cane paneled back and arms, upholstered in fine quality mulberry velour ... $181.50
An Empire Suite in genuine mahogany, with beautiful cane panels, in blue velour. An ideal bungalow suite $157.50



An especially attractive mahogany cane Suite, solid cane panels, in William and Mary design, blue velour upholstery $156.00
A beautiful Queen Anne Suite, with six-foot davenport, soft cushion seats, with extra round pillows and roll, with artistic cane panels and large, roomy chair and rocker $197.50
Goodan-Jenkins FURNITURE COMPANY INC.
Trust Us to Trust You
712 S. Main 712 S. Main

HONOR PAID TO DEAD HERO.

Body of Sergt. Lynchik Lies in State Here.

Troops Stand Guard Around Flag-Draped Casket.

Patriotic Funeral Service to be Held Today.

Representing for all Los Angeles the undying and sacred memory of her soldier dead the body of Sergt. Morris Lynchik, slain by a German bullet at Ypres, while attacking a machine-gun nest, lay in state in Pershing Square all day yesterday and last night.

The body will be buried with impressive military ceremonies in Rosedale Cemetery today. Mayor Snyder will deliver an address.

In many respects one of the most somberly dramatic episodes in the history of the city, the placing of the slain soldier's casket in the center of the busy center of the city's only downtown park, drew a constantly changing throng that paused momentarily, silent and subdued, outside of a space kept clear by a military guard composed of Sergt. Lynchik's former comrades.

Mothers came to stand within the circle of silent watchers and to weep for sons who, like Sergt. Lynchik, went bravely forth to find a hero's death in a foreign land. There were many men, too, for whom the flag-draped casket embodied the living memory and the noble sacrifice of a dead son, brother or comrade.

Sergt. Lynchik died in action, July 23, 1918. Among the comrades who saw him fall was a brother, attached to the One Hundred and Eighth Infantry. The body was brought back to the United States and landed at New York, where a sister, Miss Evelyn Lynchik, took it in charge and accompanied it to Los Angeles.

The guard of honor guarding the casket in Pershing Square consisted of members of Co. B, Los Angeles Regiment of the National Guard.

Mrs. Elsie Selvy will sing patriotic songs at the ceremony today and burial services will be read by Chaplain Dodlan and Rabbi Moses Rosenthal.

The funeral procession will move from Pershing Square after 1 p.m. today, proceeding in Hill street to First street, thence to Broadway, in Broadway to Washington street, and in Washington street to Rosedale.

Music will be furnished by the Liberty Band, the Salvation Army Band and the R.O.T.C. Band. Those in the funeral procession will include former members of the Twenty-seventh Division, Grand Army of the Republic, Spanish War Veterans, Veterans of Foreign Wars, Disabled Veterans of the World War, Rainbow Division Veterans, the American Legion, Allied Troops, American Red Cross, the Salvation Army and various auxiliaries.

INSURE LIFE OF INVENTOR AFTER TEST.

Backers of Wonder Engine See Demonstration; Slight Improvements Needed.

BY ALMA WHITAKER.

They insured the inventor's life for $10,000 yesterday, upon seeing the demonstration of his amazing multiplex engine, which he says will revolutionize power production and reduce costs at least 75 per cent and probably much more.

John M. Matoul, said inventor, was a proud man yesterday when he received sixty backers at the plant of the Daly company at 1027 Santa Fe avenue to show them the result of his handiwork and inspire them with the faith that his engine will indeed fulfill his and their dreams of fame and fortune.

The engine actually ran for more than an hour, started with the motor and at least proved its possibilities if many apparently trifling problems are overcome. It was obvious that much work and improvement still remain to be accomplished. To this end at least sixteen or eighteen of the inventor's faithful backers, themselves expert mechanics, took a hand, aiding the Daly company's mechanics in finding the solutions. All who expressed opinion took the attitude that the inventor has proved his theories possible and that all that is now necessary is the perfecting of details.

That the occasion was a tremendous one for these sixty backers was evident. Some of them had come with their wives and babies to watch the momentous demonstration. And they camped out at the Daly plant most of the day, with doors locked that no curious outsider might be admitted. They stood round in hushed but palpitating silence for hours with only a suggestion or comment from the workers and the rumble of machinery to break the silence. That queer-looking engine, seemingly crude in design and a jigg-saw puzzle to the uninitiated, was the cynosure of all eyes. When it was finally started the audience held its breath with awed exaltation. Even the babies ceased their prattle, seeming to understand that the result of this moment was to influence their whole future. And the great "Ah" that came forth when the queer levers and cylinders began to work was tense with human hope. For, if this machine proves all that is expected of it, every one of those sixty men and their families foresee an era of effulgent luxury. Almost all of them are workingmen, mechanics themselves for the most part, and no wealthy capitalist has contributed a cent to the large experimental expenses. They have staked their all, many of them, on this inventor's prowess and appeared to be satisfied that he had not failed them.

As the patents are not yet fully protected, there will be no public demonstration for a few weeks. In the interval the inventor hopes to make the few essential improvements.

PICKS HIS PRISON.

Confessed Forger Takes to Reno to Save Legal Fight.

[EXCLUSIVE DISPATCH.]

SANTA BARBARA, May 28.—E. H. Wright, who was arrested Friday at Los Angeles for the Santa Barbara police, on a charge of passing forged travelers' checks on a local bank, was started for Reno, Nev., today in charge of detectives of the American Bankers' Protective Association, promising that he will plead guilty in the Nevada courts to a similar charge.

Brought to bay here, Wright, when the officers say is a member of a national gang of crooks, informed the officers that he would fight and felony charge brought against him in California, though admitting the charges were true.

"Take me to Reno, where I passed eighteen forged travelers' checks for $50 each, and I'll plead guilty and go to prison, but not in California. I'll fight to the limit in this State," he declared, and so to avoid expense of a prolonged legal battle, the Nevada trip was undertaken.

The accused has but recently completed a parole term from San Quentin. He is 65, and declared that the State Parole Board would never listen to an application from him for another parole once she got back into a California prison.

AUTOMOBILE CRUELTY GETS DIVORCE DECREE.

[EXCLUSIVE DISPATCH.]

CHICAGO, May 28.—Judge Fred Rush of the divorce court heard a new one, when Mrs. Louise L. Allen filed a petition for a divorce from Ray Allen. Her charge was "cruelty with an automobile," which she explained as follows:

"In December, 1919, when we were taking a vacation in our car, my husband pushed me out of the machine and then ran the wheels over my foot."

Mrs. Allen also cited other instances of cruel treatment. Last Christmas she said, she had a number of beautiful gifts for her husband, but this did not prevent him from slapping her so hard that she fainted. Judge Rush granted her a decree.

PORTLAND PREPARES TO COMBAT FLOOD.

[BY A. P. NIGHT WIRE.]

PORTLAND, May 28.—The city today began a campaign against the expected flood emergency.

Protection of water-front property from damage and prevention of a menace to public health are the two-fold object of measures initiated by Mayor Baker.

The Mayor conferred with heads of all city bureaus and instructed them to decide what is to be done in their departments in case of a serious flood.

JAPS SIDESTEP NOTE.

Not to Answer Hughes Yap Mandate Letter; Have New Proposition.

[BY CABLE AND ASSOCIATED PRESS.]

TOKIO, May 28.—Japan, according to information here, has not yet sent a formal communication to Washington as an answer to Secretary of State Hughes's note on the mandate question, but will exchange memoranda in an effort to find a way to a direct settlement of the question of the island of Yap between Japan and the United States.

The opinion is expressed that Japan will offer some form of internationalization of the cables affected.

Although Japan will seek a political arrangement with America, says the Jiji Shimpo, it thinks the legal matters involved must be settled between America and the Allies as the whole.

INTERNATIONAL CONTROL.

[BY A. P. NIGHT WIRE.]

WASHINGTON, May 28.—Proposals from Japan for internationalization of cables touching at the island of Yap probably will be in line with suggestions made at the Communications Congress, now in recess, it was said here today. The Japanese negotiators let it be known then, that Japanese were not averse to some kind of international control of the cables, provided that could be arranged without impairing the political control of Japan over the island under mandate.

American representatives at the conference were not willing to separate the issues, preferring to settle one for all questions as to legality of the mandates under which Japan holds possession of Yap, the British occupy Mesopotamia and British colonial possessions control former German-owned territories and islands.

It was believed the Tokio dispatch had reference to this situation in speaking of the political as opposed to the legal issues involved.

So far no move has been made in Washington to begin anew exchanges on the subject. Officials on both sides have been looking forward to the consideration of the mandate question at an early meeting of the Supreme Council.

TAKE THOUSAND IN LOOT.

Pass-key thieves yesterday afternoon ransacked the apartments of Mrs. Jean Snyder of 1123 Georgia street and escaped with clothing and jewelry valued at more than $1000. According to Mrs. Snyder, who reported her loss to the police, the burglars entered her apartments while she was downtown shopping.

BRITISH INDIAN IS HANGED IN PUBLIC.

CONVICTED AS SPY AND EXECUTED IN PARLIAMENT SQUARE IN ANGORA.

[BY CABLE AND ASSOCIATED PRESS.]

ANGORA, May 28.—Mustapha Sachor, a British Indian subject, who was formerly a member of the Turkish delegation in London, was publicly hanged as a spy in Parliament Square here today, after conviction at a trial that lasted eighteen days. He was the first individual of Allied nationality thus condemned in Turkey in many years.

A new extraordinary mission of the Russian soviet government has arrived at Trebisond, on the Black Sea. It accompanied Yousof Kemal, the new Foreign Minister of the Turkish nationalist government, who concluded the Bolshevik-Turkish nationalist agreement at Moscow recently under which it was provided the Russian soviet Moslem troops in Trans-Caucasia should join the nationalist forces.

It was announced also that the Moscow government has supplied additional artillery for the troops of Mustapha Kemal Pasha, the Turkish nationalist leader, and also $500,000 in gold as a loan.

ADVERTISING MAN DIES.

Albert Green Bradford, a partner in the national advertising house of N. W. Ayer & Co., died on the 16th inst. in Philadelphia.

Answer Due in Haupt Divorce Case This Week.

It is expected an answer will be filed early this week to the divorce action brought two weeks ago against Edward P. Haupt, wealthy contractor. Mrs. Haupt charges cruelty. Since the separation she has been residing at the home of her father, Hulett C. Merritt, the Pasadena millionaire, and Mr. Haupt has been living on his yacht, the Comfort, at Balboa Beach. They have been married eight years and have two children—Edward, 4 years, and Rosalie, 1½ years.

FIRES BULLET INTO HEAD.

Despondent because of ill health, F. H. Zeudzeavzwski, 54 years of age, of 518 Isabel street, yesterday attempted to end his life by firing a bullet into his head. Discovered by other inmates of his home, the unconscious man was rushed to the Receiving Hospital and then removed to the County Hospital. According to police surgeons, he cannot recover.

Bill Haywood a Contributor.

[BY CABLE AND ASSOCIATED PRESS.]

RIGA, May 28.—In the first issue of the new newspaper of the Third Internationale, printed at Moscow, William D. Haywood, secretary and treasurer of the Industrial Workers of the World, contributes an article on the situation in the United States.

COSTS ONLY BUT MY, POSLAM HE

A hundred dollars couldn't effect relief that the first application brings to itching, inflamed, tortured skins. Yet a box of Poslam costs but 50c.

Poslam is so concentrated directly that a little does it. But its medication is so soothing cannot irritate the most inflamed skin. Eczema, rashes, blotches, pimples—they simply vanish. Use before the sun, before the war, 50c now—at druggists. For sample free, write to H. W. 47th St., New York.

Poslam Soap, medicinal, clears and brightens the skin, prevents return of eruptions. 50c.

Famous W Heals Sk

D.D.D. the wonderful [illegible] removes those skin troubles [illegible] itching, burning, [illegible] comfort will follow the first [illegible] of this remedy. Thousands [illegible] cases [illegible] everywhere the first bottle brings relief. Try D.D.D. [illegible]

D.D.D.

The Lotion for Skin [illegible]

THE OWL DRUG CO.

Little Farms Tujunga Foothills At $197

Pay $10 Down; $4 Month.

"Straight Ahead!"



The Mountains or the Beaches, Which?

No great city at this stage of development ever offered such a partnership in joy and prosperity as this marvelous TUJUNGA vacation land of chaparral, purple sunsets, mellow evening atmosphere and super-abundance of soft life-giving mountain water.

So here we go! For our summer vacation campaign.
We do the land-banking for you at Tujunga.

Splendid level garden lots, 40 by 144 feet, without a rock, and ready for your hoe and the melons and the corn and fried chicken! Roads all made, just a block off the cement pavement. Water pipes to every lot and electricity—all at $197 a lot. Pay $10 down and $4 a month.

Do you think we can keep that up forever?
Do you think there is enough of that kind of land to go around?
I do not.

Our salesmen say: "We can get more than that on these easy terms." But we say, "get the population—while the supply of land holds out. Keep down the price gates and let the multitude flow in."

In the Manzanita sector of the Tujunga project are the soft, green slopes of the North Verdugo Hills. Some of these lots are in chaparral; some in chin-high table grape vines, also figs; but poultry raising is forbidden. They are for rest and seclusion. Desirable restrictions in this sector prevail and tents or temporary are not allowed, although artistically designed garages may be used as dwellings. Here the prices are the same plus the crops (when they occur) and the same easy terms (plus the value of made crops). In this section are clustered some of the best known families of the Southland. It is TODAY'S opportunity!

These lots all grow avocados, oranges, table grapes and figs, while they grow enormously in value. They do all this while you enjoy them as a vacation land, or a home retreat; with the easy payments of money that you otherwise fritter away on less happier week-end jaunts.

Week-day autos from our own office in Los Angeles at 10:30 a.m. We charge you a fee of $1, refundable if you buy, whereby you avoid obligation.

Visitors in their own machines, week days or Sundays, drive to Tujunga and ask for "Home Extension" tract manager, first office on the right as you enter Tujunga.

California Home Extension Association

M. V. HARTRANFT, President

628 S. Figueroa St. (Near 7th) Los Angeles, Cal.

Wedgewood

QUALITY FUEL ECONOMY SERVICE

Gas Saving Range



The most economical Gas Range you can buy is a Wedgewood.

The Wedgewood trade-mark name has been the pledge of the manufacturers—a guarantee of quality—for the past 38 years.

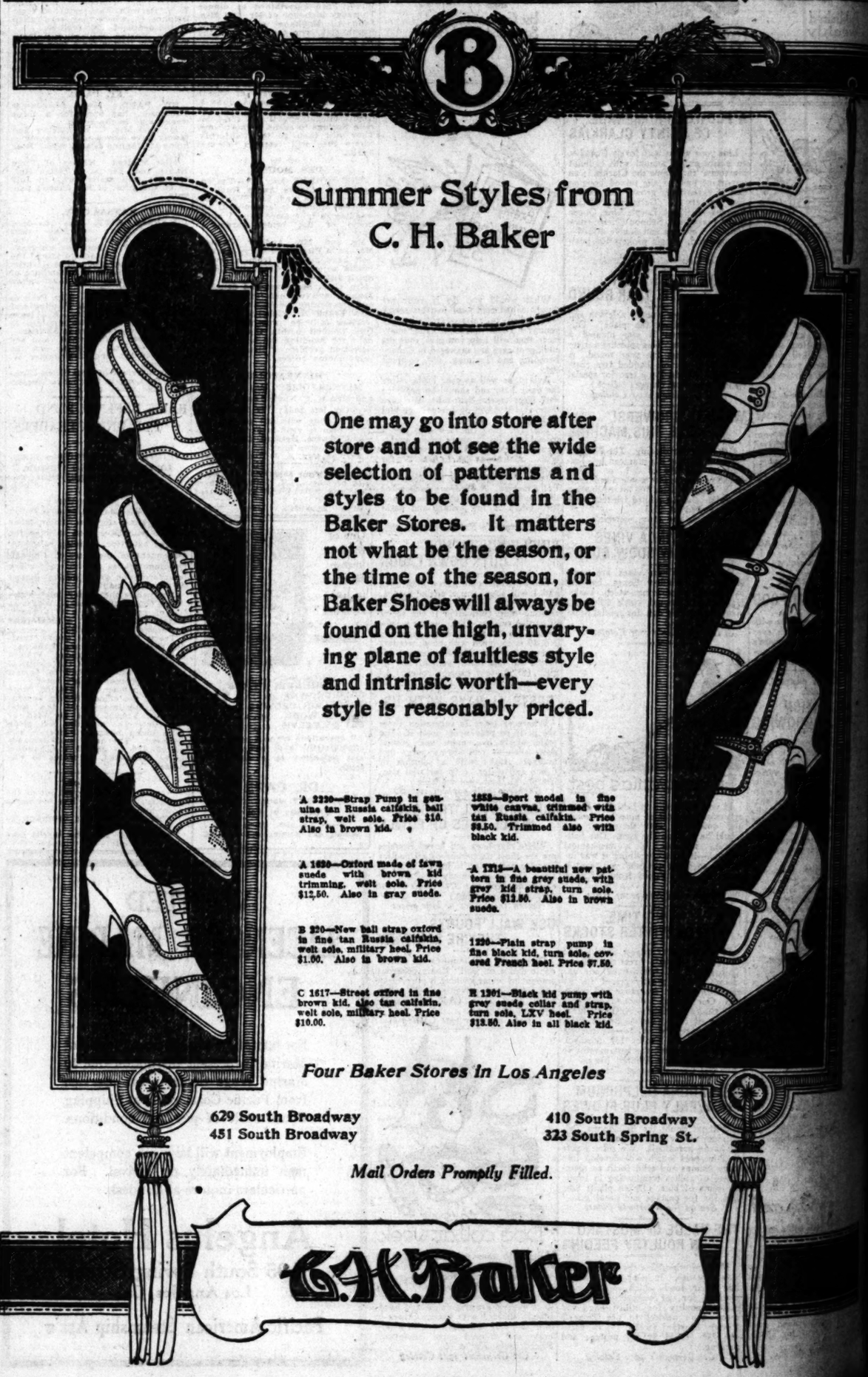
WESTERN MADE FOR WESTERN USE
Wedgewood Parts are Always Obtainable

Made of ARMCO Rust-Resisting Iron

It is the same highly tested ARMCO iron used in building U. S. Battleships.

HOLBROOK, MERRILL & STETSON
Wholesale Distributors Southern California and Arizona

SOLD THROUGH DEALERS



...Due in ...Divorce ...This Week.

...an answer will be ...week to the divorce ... two weeks ago ...P. Haupt, wealthy ...m. Haupt charges ...the separation she ...g at the home of ...ett C. Merritt, the ...onaire, and Mr. ...living on his yacht, ...Barbara Beach. They ...ed eight years and ...e—Edward, 4 years, ...years.

...CT INTO HEAD.

...ause of ill health, ...wahl, 58 years of ...d street, yesterday ...t his life by firing ...head. Discovered ...e of his home, the ...was rushed to the ...ital and then re... ...unty Hospital. Ac... ...surgeons, he can...

...a Contributor. ...ASSOCIATED PRESS.)

...—In the first is... ...newspaper of the ...nals, printed at ...D. Harwood, sec... ...ary of the Indus... ...the World, con... ...e on the situation ...ee.

COSTS ONLY 50c BUT MY, HOW POSLAM HEALS

A hundred dollars couldn't buy the ... feet relief that the first touch of Poslam brings to itching, inflamed, eczema-tortured skins. Yet a box of Poslam costs but 50c.

Poslam is so concentrated and acts so directly that a little goes a long way. But its medication is so gentle that it cannot irritate the most delicate or inflamed skin. Eczema, rashes, itching skin, pimples—they simply cease when Poslam is used. Use before the war, during the war, 50c now—at every drug store. For sample free, write to POSLAM, Inc., 50 W. 47th St., New York.

Poslam Soap, medicated with Poslam, clears and brightens the complexion and prevents return of eruptions.—[Advertisement.

Famous Wash Heals Skin

D.D.D. the standard skin remedy for eczema, tetter skin affections, and considerable itching, burning and discomfort will disappear. Hundreds testify to the merits of this remedy. Hundreds testify to its use in bad cases pronounced incurable. Prepare for the first bottle to bring relief. Try D.D.D. 35c, $1, $2.50

D.D.D. The Lotion for Skin Disease

THE OWL DRUG COMPANY.



...Venice Jensen ...ls How Cuticura ...Healed Pimples

...d pimples on my face so badly ...my disfigured me until I almost ...felt that I could not be ...seen in company. The ...pimples were large and ...red and were scattered all ...over my face. They annoyed me as they itched, ...and I was always picking ...and squeezing them.

...an advertisement for Cuticura ...ment and Ointment and sent ...them a sample. I found great relief ...bought more. When I had ...used one cake of Cuticura Soap and ...one box of Cuticura Ointment there ...were no pimples to be seen. I was ...(Signed) Mrs. Venice Jensen, ...Idaho.

...Clear, keep your skin healthy ...by using Cuticura Soap and ...Ointment for every-day toilet purposes. Cuticura Talcum to powder ...perfection. Nothing better.

...Cuticura Soap shaves without mug.

...Skin Pealer All ...the Rage in Society

...is a growing tendency among ...of culture and fashion to pay ...attention to hygienic means of ...their charms. The advent ...[illegible] was doubtless a boon ...[illegible] for this. This re...[illegible] entrance produces complexion ...natural in appearance, so magnificent, artificial complexions ...are desired. Instead of "scouring away the skin, the skin actually is experienced. The ...younger skin beneath, wholly ...within a week or two is ...velvety soft and smooth. It's ...[illegible]-over complexion, but a ...real one. That's why mercolized ...wax is such a rage among ...[illegible]. The wax is put on nights ...[illegible] and washed off morning. ...[illegible] have it; one ounce ...[illegible]

...hygienic treatment now ...[illegible] is one to remove wrinkles ...by dissolving an ounce of ...[illegible] in a half pint witch ...hazel, as a wash lotion it "acts ...like magic."—Advertisement.

GIRLS

Find Health and Beauty in Every Drop of Lucky Tiger

...DANDRUFF, FALLING HAIR ...[illegible] harsh, scraggly hair ...[illegible] glossy and luxuriant ...HAIR HEALTH CAN BE ...[illegible]

LUCKY TIGER quickly eradicates all dandruff—corrects ...[illegible] scalp conditions ...promotes a rapid growth, and immediately stops that intolerable itching.

...At dealers and barbers, ...or send 50c for generous ...[illegible] sample.

LUCKY TIGER CO. Kansas City, Mo.

LUCKY TIGER. ...MAKES NO EXCUSES.

...Much of a Good Thing

...six years since I had my ...stomach trouble. It rapidly ...grew. My food would not digest, I was reduced to skin and ...bone. My doctor put me on a starvation diet, and when my pains grew ...unendurable it was too much ...for me. On the advice of ...a friend I tried Mayr's Wonderful Stomach Remedy, and am now, entirely ...free from stomach trouble. It is a simple, harmless preparation that removes the catarrhal ...mucus from the intestinal tract and ...allays the inflammation which causes ...nearly all stomach, liver and intestinal ailments, including appendicitis. ...A few doses will convince or ...[illegible] refunded. At all druggists.—...[illegible]

...RS MANEUVER AGAINST EATS.

...ful Attack Made All ...Along Venice Line.

...a Blowout to Fleet Boys ...is Riotous Success.

...Ship Barbecue Wrecked ...as Tars Shove Off.

...down, mates, while we tell ...world that the biggest gas... ...maneuver ever pulled off ...shores of the seven seas took ...Venice yesterday.

...a barbecue, prepared on ...beach at Venice for the men of ...Battle Fleet, and was but one ...big features of the all-day fete ...by several chambers of commerce for the entertainment of the ...[illegible]

...two-dozen hundred of them were ...fed and they ate and danced and ...[illegible] throughout the afternoon and ...evening. Hundreds of them came ...[illegible] from their ships at Los Angeles ...harbor. The others came in ...[illegible] hacks—twenty ...[illegible] which brought their ...crews from San Diego to the big party.

Venice and all its amusement places were thrown open to the sailors, but that which appealed to them mostly were the "eats," for nothing can get closer to a sailor's heart than mess gear. All night, in cavernous pits sunken in the beach sands, Joe Romero, the incomparable barbecue chef, spent the silent hours in preparing the huge feast. A hundred cooks and mess boys assisted him and at noon when "mess gear" was sounded the bluejacket guests launched their attack on the improvised galley.

AND THEY DID.

"Shove off!" one hard-boiled cook bellowed when the feast was ready—and they did. Forty-five hundred gobs concentrated their attack on a single objective—chow. Tons of delectable beef, huge tubs of beans, acres of spuds, enough ice cream to pave the Arctic Zone and enough pickles, if placed end to end, to girdle the earth, were handed out.

It was not such an orderly picnic, for naval officers did not supervise it. So chow was acquired by various tactics of naval warfare—bombing attacks with slabs of ice cream serving as bombs, submarine tactics and the like. And ere the close of day many were the bulkheads that were stove in in the gastronomic areas of hundreds of "gobs."

And it was all free. Nobody in Venice even had to ask for a meal. The "gobs" ate their fill, and yet tons of food remained. Then came the kiddies, next, their parents "who didn't want the food, but they'd eat it just to save throwing it away." Nor were the dogs forsaken, and when they had satisfied their hunger, the seagulls ate the crumbs.

DANCE SECOND BEST.

The generous distribution of the barbecue "chow" accounted for the small attendance at the public dance, which was held on the new Windward-avenue pier. Instead of adjourning to the dance hall, the majority of the "gobs" retired to the beach sands, where hundreds of them just stretched out and lay there, caring not a tinker's goshdurn for the rest of the world.

And the six navy bands played on, giving to Venice the finest assortment of music the resort had ever heard. True, there was some life in the party, for all the rides were open to the "gobs," and these were crowded throughout the afternoon and evening. Long lines awaiting their turn to enter the cars on the Race Through the Clouds, the Big Dipper and other wild rides, wound in serpentine fashion through the streets.

There wasn't much of a set program to the day's festivities. "Eats" and a good time for everybody was all that it amounted to. That is the reason why it was such a big success, a day of days which the men of the Pacific Fleet will not forget.

GUARDS MILLION IN REAL MONEY.

Burglar-Alarm Appliance at County Treasurer's Vault Proves Successful.

County Treasurer Hunt smiled yesterday as Undersheriff Manning and six deputies came running into his office three minutes after he had touched off the new electrical burglar appliance recently installed over the Treasurer's money vault. It was a test, said the Treasurer, but he remarked that more than $1,000,000 in currency, gold, silver and bonds was in the safe inside the vault.

...CORNS AND WEAR SMALLER SHOES

...Method Discovered by Chemist Ends Painful Growths.

...persons are unable to wear ...shoes that actually fit them because ...they are troubled with corns ...and bunions.

...[illegible] footwear is not necessary, however, after these painful ...corns have been painted with ...Gets-It Corn Compound. This preparation stops the pain of corns at once ...and causes them to dry up and soon ...come off.

...This method of removing corns ...can be employed at home by anyone ...as it is perfectly safe, while cutting ...corns is dangerous. A small bottle ...of Gets-It Corn Compound, costing ...but a few cents, will remove dozens ...of corns. Your druggist has it and ...will refund your money if it does ...not do as we say.—[Advertisement.

GOES NORTH TO URGE SHIPPING BY WATER.

FRUIT GROWERS' COMMITTEE CHAIRMAN ON WAY TO SEATTLE MEETING.

C. S. Whitcomb, chairman of the water transportation and export committee of the California Fruit Growers' Exchange, left Los Angeles Friday night for Seattle, where he will represent California at the initial meeting of the all-western committee on water transportation.

This committee is composed of representatives from every growers' organization on the Pacific Coast, embracing the States of California, Oregon and Washington. Its formation was the result of a tour made by Whitcomb recently throughout the Northwest, where he found growers, of that section anxious to co-operate with citrus fruit and vegetable growers of this State to provide cargoes for ship lines with refrigeration facilities for carrying perishable soil products.

The object of the meeting is to take up every phase of water transportation, and especially to co-operate with ship line owners in order that sea movements of Pacific Coast perishable products may be placed on a firm and permanent basis.

Success of test shipments of deciduous and other fruits consigned to the Atlantic seaboard and European ports caused much interest in maritime circles.

The committee probably will remain in session several days.

FOR SPOUSE'S DEATH.

Heavy Damages Are Asked by Widow of Asserted Wire Victim.

Mrs. Myrtle Valenzuela, widow of Walter P. Valenzuela, formerly a lineman for the Southern California Edison Company, who is said to have touched a live wire and to have fallen from a pole on North Broadway, causing his death, yesterday filed suit against the company and the Los Angeles Gas and Electric Corporation, for $50,000 damages. The death occurred on September 23, last. It was stated in the complaint the wire was not properly insulated.

JEWISH INSTITUTIONS REMEMBERED IN WILL.

Benjamin Kingbaker who died last May 21, leaving an estate of $125,000, made various bequests to Jewish charitable organizations, according to a will filed for probate yesterday. Among these bequests are: $500 to the Kaspare Cohn Hospital, $500 to the Jewish Orphan Asylum of Los Angeles, $250 to the Federated Jewish Charities, $250 to the Hebrew Union College of Cincinnati, and $250 to the Jewish Consumptive Relief Association. The remainder of the estate was left to relatives.

—For over half a century The Los Angeles Furniture Company has been among the foremost home furnishing houses in this city. In point of years—value-giving and service-giving years—it is the oldest furniture house in Los Angeles, carrying with it a prestige that comes to a long-established firm that is built upon high principles.



—Not only is it the 51st anniversary of its long life, but it is also the first anniversary of its new location—for it was a year ago that The Los Angeles Furniture Company moved into its new, spacious quarters at 720 South Hill Street—where the space was adequate for its steady growth.

Anniversary Sale

The 51st—the 1st

—This remarkable sale is in commemoration of this two-fold anniversary. Its importance to furniture buyers cannot be emphasized too strongly, for every piece in the Los Angeles Furniture Company's vast stock bears a lowered price. Many single pieces carry half price tags; and many are marked at nearly half. Only merchandise carrying prices set by the manufacturer is reserved. No matter what your furniture need—whether it is for merely a single small piece or a beautiful suite, you will find an unusual selection at The Los Angeles Furniture Company. Below we quote a few of the new markings.

Overstuffed Furniture Is Greatly Underpriced

—In most living-rooms, a davenport and one or two big, easy chairs form the nucleus of the furniture—in fact they are practically essential to the modern living-room.

—All living-room furniture at The Los Angeles Furniture Company has been radically lowered in price — including many beautiful overstuffed suites and separate pieces. If you are furnishing a home, these are offerings that you cannot afford to miss.

3-piece suite, including davenport, wing chair and low back chair, is underpriced from $620.00 to $375.00.

3-piece suite in Adam style, cane and mahogany is underpriced from $408.00 to $250.00.

3-piece suite, cane and mahogany, tapestry covered, lowered from $325.00 to $187.00.

Beautiful overstuffed davenport, lowered from $279.00 to $165.00.



The suite illustrated is made by one of the foremost manufacturers in the country. Web bottoms, full spring arms, serpentine front and loose spring cushions are important features. Formerly it was marked at $640.00; it is now priced at $392.00

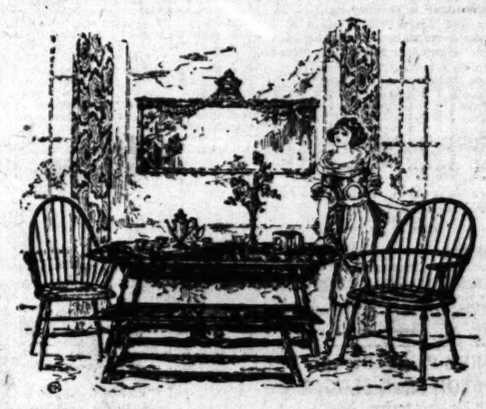
Italian Living Room Furniture Priced 'Way Less

—This type of furniture—rich in tone and massive in style—is particularly adapted to California architecture. There are many beautiful pieces for your selection at The Los Angeles Furniture Company, ranging from small tables and mirrors to handsomely carved and decorated pieces. Prices are surprisingly lowered for this anniversary event.

The Studio Table

—Adheres to the Italian style, the top being of solid walnut in rich antique finish. "Studio" tables are something entirely new; they are both space-saving and attractive.

—Long, low benches to match studio tables are likewise new in idea. Each bench seats two comfortably; when not in use they require but little room.



A 4-Piece Bedroom Suite Radically Underpriced at $135

—If you are furnishing a guest room or new home, this suite will be of great interest to you, for it represents one of the most interesting pricings at The Los Angeles Furniture Company this year.

—It is made along simple graceful lines and the construction is of highest order. The wood is selected hardwood and there's a choice of satin-finish ivory or rich mahogany.

Bed (full size, solid panels) ..$32.50
Dresser $35.00
Chiffonier $34.00
Dressing Table (triple mirror) $33.50
} $135 Entire Suite

All other bedroom furniture is underpriced, including mattresses and Simmons metal beds.

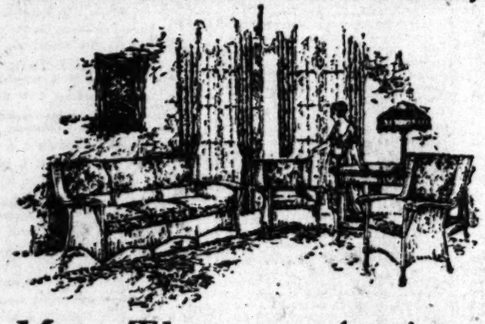
7-Piece Bedroom Suite in Windsor style, American walnut, greatly underpriced at $537.00.

Fibre and Reed Furniture at Anniversary Sale Prices

—The fiber furniture is sturdily constructed and many of the pieces are well upholstered. This furniture is not only beautiful but it is extremely comfortable. There's a choice of natural finish, frosted finish or colorful hand-decorated pieces. (Illustrated.)

—The reed furniture is fashioned by hand of carefully selected round, full reeds, and the frames are of hardwood. Reed furniture can be decorated to suit your individual taste and cheery cretonne cushions can be added at a nominal cost.

All Fiber and Reed Furniture Is Greatly Underpriced



All Dining Room Furniture Underpriced

Not a piece on the floor has been reserved—all dining room furniture—both period suites and single pieces carry price tags that are uncommonly low. The following prices on period suites give some idea of the savings afforded now.

$ 795—10-piece Louis XVI suite, mahogany finish, repriced to $548.
$2287—10-piece suite in Italian style, solid mahogany, $1695.
$1172—10-piece suite, rich brown mahogany, Chippendale style, now $748.
$1260—10-piece suite, solid mahogany, Queen Anne style, reduced to $692.

Mahogany Table $49.75

It is in the William and Mary style, as illustrated, with solid mahogany top, 6-foot extension. Chairs to match, with the blue leather slip seats are priced special at $10.95.



Cedar Chests

—make practical and beautiful gifts for the June bride. There's a good assortment of sizes and styles at The Los Angeles Furniture Company—all at greatly reduced prices.

Lamps and Shades

—are being featured at unusually low prices. This includes both standard and shades. In some instances, sample shades are underpriced from 25 to 50%. There are some beautiful silk shades with heavy fringe from which to choose.

Spinet Desks

—make charming gifts for the bride, for not only are they useful as desks, but they are beautiful as furniture. Some sample spinet desks at The Los Angeles Furniture Company are underpriced as much as 50%.

More Than an Anniversary Sale—A Rug Event of Unusual Interest

The Los Angeles Furniture Company was one of the four largest carpet buyers in the New York wholesale market last month—and one of the most fortunate buyers as well. An opportunity for buying a vast stock of high grade rugs and carpets was "grasped" at the psychological moment and now comes to you in the form of this extraordinary Anniversary offering. Nothing but the better quality, thoroughly good rugs or carpets, find a place in our immense stocks—no seconds or damaged floor coverings ever gain entree here. So when "special prices" such as you find now are available, it means there's a "bona fide" carpet savings in store for Los Angeles home furnishers.

Tapestry Brussels Rugs, $19.95

Beautiful, seamless tapestry Brussels Rugs in two sizes; 9x12 feet and 8.3x10.6. There are many splendid colors and attractive patterns from which to choose. Every rug in the group is out-of-the-ordinary—particularly at the price.

Velvet and Brussels Rugs, $29.95

These likewise come in the 9x12 and 8.3x10.6 sizes. They're heavy, wear-resisting rugs in the lovely oriental or chintz patterns.

Wilton Velvet Rugs, $39.95

And these are "all" that a Wilton Velvet rug implies. They're seamless and come in the rose, blue and grey colors with oriental motifs.

9x12 Axminster Rugs, $49.95

Heavy, seamless rugs in an almost unlimited assortment of colors and patterns.

Carpet by the Yard, $1.95

Several months ago, the wholesale price of this particular carpet was very much more than this sale price. It comes in an attractive tan color with small, neat patterns.

Stair Carpet, $2.50 Yard

Smith's Wilton Velvet carpet, ¾ of a yard wide in a desirable and practical shade of grey or in the small figured patterns.

Our liberal credit plan enables you to take full advantage of this remarkable Anniversary Sale. Let us explain it to you in detail.

Buck's Gas Ranges Carry Attractive Price Tags

FURNITURE CARPETS DRAPERIES STOVES — LOS ANGELES FURNITURE CO. — THE OLDEST HOME FURNISHING HOUSE IN LOS ANGELES

720-722 South Hill Street

Many Refrigerators Are Lowered In Price

THE TIMES PAGE of BASEBALL and LATE SPORTING NEWS

BEARS COME THROUGH WITH GLORIOUS VICTORY.

U. of C. Captures Collegiate Track Championships, Defeating Harvard by Margin of One-half Point.

[BY A. P. NIGHT WIRE.]

CAMBRIDGE (Mass.) May 28.—By one-half a point a small band of University of California athletes won a collegiate track classic today. The Pacific Coast stars defeated Harvard 27½ to 27 in the struggle for first place honors at the forty-fifth annual games of the Intercollegiate Association of Amateur Athletes of America. Far Western and Middle Western colleges have many times attempted to wrest from their eastern rivals an I. C. A. A. A. A. championship but not until today has success crowned their efforts. Tonight Cambridge was ringing with praise for California. The victory came at the finish of an afternoon of exceptional competition.

WOW! IT'S CLOSE.

When the final event was started Harvard was leading California by 27 to 24½. To win the title R. K. Hutchinson, lone California entrant, had to finish third or better in the 220-yard dash.

A bitter fight was on from the start.

On past performance Hutchinson could hardly expect to defeat either Allen Woodring of Syracuse or Al Leconey of Lafayette. It was a question whether he could lead Davison of Cornell, Maxam of Pennsylvania and Monte of Syracuse.

Interest among the 11,000 spectators, who included California rooters, was intense.

The finalists got away to a perfect start. Woodring, the Olympic champion, took the lead, Leconey was at his heels. For sixty yards the others were grouped. Near the halfway mark, however, Hutchinson began to pull away. At fifty yards from the finish he seemed to falter. But with a great spurt he picked up his speed again.

HUTCHINSON GAINS.

With Californians in the audience shouting at the top of their lungs, Hutchinson actually gained on the leaders. At the tape he led Davidson, fourth man, by almost twenty feet. Immediately the western contingent spilled over the stadium ramparts, and when the official announcement made California's triumph certain there was an impromptu celebration.

Seldom in the history of the meet has so close a finish been seen. The initial championship was staged in 1874, and the classic has continued with but one break, that of 1917, due to the war.

While Hutchinson's placing in the final race gave first place to his team, the work of the other Californians had sent up the point total.

Harvard men gave unstinted praise to the visitors, saying that the victory was well earned in view of the fact that California had but fourteen entrants against a field of hundreds. Harvard adherents found satisfaction in the unexpected strength and showing of their team, which under the coaching of Bill Bingham, a former Crimson athletic star, developed surprising scoring power and upset expectations of several of the other contesting teams. It was the first year since 1909, when Harvard won, that a team other than Cornell or Pennsylvania had gained first honors.

GREEN IS THIRD.

Dartmouth finished third with 20 points, and one-half point ahead of Pennsylvania, 1920 champion. Leland Stanford, Jr., University, with but four athletes, finished fifth with 15 points. It was the scoring of the second California contingent that gave the victors a chance for first place.

Cornell and Princeton tied for sixth with 13 points each, and Massachusetts Institute of Technology and Penn State were tied at 10 points. Yale with 9½ points led Lafayette by half a point. Syracuse came next with 8. Georgetown collected 5 points and others to score were Rutgers, 4; Holy Cross, 3; Columbia, 1½, and Bowdoin, 1.

California placed men in eight of the thirteen events. Harvard placed in seven and Dartmouth in five. California won one first, tied for two other first places, won one second, two thirds and two fourths. Harvard won one first and tied for another, three seconds, one third, one fourth and one fifth. Dartmouth earned her twenty points with three firsts, a third and fourth.

After the meet California's many supporters swarmed to the dressing-room to congratulate Coach Walter Christie.

The coach grinned as he shook hands.

"Of course, I'm glad we won," he said. "Several times I had given up all hope for lost. But when the final standing showed eight of the boys had placed I was satisfied."

One place, 5; second, 4; third, 3; fourth, 2; and 1. There were thirteen events. In the event of ties the next place points were to be divided.

Mile run—Won by J. J. Connolly, Georgetown; second, L. A. Brown, University of Pennsylvania; third, R. F. O'Connell, Harvard; fourth, D. H. Fowler, Cornell; fifth, H. C. Crawford, Lafayette. Time, 4m 17 1-5s.

Hammer throw—Won by O. O. Hendricson, California; second, R. S. Mazan, University of Pennsylvania; third, W. Sanderson, Princeton; fourth, J. Say, Rutgers; fifth, R. G. Smith, Cornell. Time, 20m.

Hammer throw—Won by G. Dandow, Massachusetts Institute of Technology; distance 163ft. 6in.; second, E. W. Thomson, Dartmouth; third, T. G. Kingman, Harvard; third, H. J. Shumway, Pennsylvania State; fourth, R. W. Stanton, Leland Stanford; fifth, C. C. Smalley, University of Pennsylvania. Time, 14 4-5s.

High hurdles—Won by M. M. Hickey, Stanford; second, L. E. Coney, Lafayette; third, A. Woodring, Syracuse; fourth, R. K. Hutchinson, University of California; fifth, R. S. Hoke, University of Pennsylvania. Time, 15s.

Shot put—Won by J. J. Mulberg, Dartmouth; distance 49ft. 8¼in.; second, C. Halsey, Princeton; third, T. G. Dilgard, Holy Cross; fourth, J. S. Bonis, Pennsylvania State; fifth, C. M. Dorr, California; fourth, W. E. McMahon, Massachusetts Institute of Technology; fifth, N. F. Bolles, Cornell. Time, 2m. 22s.

Pole vault—Tie between A. G. Norris, California, R. W. Harwood, Harvard and G. B. Brown, Yale, at 12ft. Second, tie between M. Bonis, Columbia, and J. W. Temple, University of Pennsylvania, at 11ft. 6in.

High hurdles—Tie between R. W. Landon, Yale, and R. F. Muller Cuttman, at 40s. Third, tie between R. Williams, Stanford, W. H. Lathrop, Cornell, and C. H. Kraenzel, Harvard. Half-mile run—Won by E. W. Eby, University of Pennsylvania; second, A. R. Sweet, University of California; third, G. Hamilton, Massachusetts Institute of Technology; fourth, J. R. Downing, Pennsylvania State; fifth, F. F. Cook, Cornell. Time, 1m. 59 1-5s.

Broad jump—Won by E. G. Gamble, Harvard, distance 22ft. 10¾in.; second, C. C. Kingdon, Harvard, 22ft. 4¾in.; third, D. Lourie, Princeton, 22ft. 2¼in.; fourth, H. P. Muller, California, 22ft. 2¼in.; fifth, R. S. Grubb, Pennsylvania State, 21ft. 9½in.

220-yard hurdles—Won by R. J. Thomson, Dartmouth; second, L. Falk, Stanford; third, W. Wells, Stanford; fourth, J. Mercer, Rutgers; fifth, K. F. Mueller, University of Pennsylvania. Time, 24 2-5s.

220-yard dash—Won by Allen Woodring, Syracuse, second, Leconey, Lafayette; third, R. K. Hutchinson, California; fourth, R. G. Davison, Cornell; fifth, R. S. Maza, Pennsylvania. Time, 21 2-5s.

Sullivan Picks Carpentier to Beat Dempsey.

BY HARRY NEWMAN.

[EXCLUSIVE DISPATCH.]

ATLANTIC CITY (N. J.) May 28. At the end of the second week of Jack Dempsey's training here we wonder whether Georges Carpentier is as well prepared as we think the champion is. We haven't had much of a chance to observe the Frenchman's condition, but looking at things from this angle, Georges will have to be in his very best mood to hope for an even break with the slashing scrapper, who will represent America in the international combat at Jersey City, July 2.

On the day we hopped the rattler for this burg we had just taken a peep at Carpentier behind those barbed wire entanglements in Manhasset, and while we had some set notions about the Frenchman at that particular moment, we decided to postpone our convictions. We happened to bump into Jimmy Sullivan just as we left the Carpentier camp.

Jimmy fastened the old buttonhole on us, and purred.

"This bird Carpentier will take Jack Dempsey just as sure as you are alive. They did not think Corbett had a chance with Sullivan, did they? You could not make anybody believe Sullivan could be beaten. But Corbett grabbed him, didn't he? Well, you just watch it this time," concluded James.

French Champ Boxer Takes to the Road.

BY RAY PEARSON.

[EXCLUSIVE DISPATCH.]

NEW YORK, May 28.—A day of work and play was held at the Manhasset training camp of Georges Carpentier today. It started with ten miles of road work at 6:30 o'clock in the morning and finished with a stroll in the evening. In the interim Georges took a stiff workout which included the usual gym stunts and boxed three rounds, two with Paul Journee and one with Italian Joe Gans.

Much importance was attached to the boxing, as it was a "closed day," and we were informed that the punching was the most strenuous yet pulled off. We get the dope that the European champion permitted Journee to "sock" him merrily on the chin and body in order that his features may become hardened for the battle with Jack Dempsey on July 2 at Jersey City.

Tomorrow, it was announced, there will be only a light workout after which Georges is going on a fishing trip to Port Washington. At no training camp in the world are there such rigid and unfamiliar training regulations as at Manhasset.

ALEXANDER GIANTS WALLOP ALL-STARS.

The Alexander Giants mauled the Finley All-Stars yesterday afternoon at the Giants' grounds, 17 to 2. The crack colored team simply played with their opponents. Score:

FINLEY'S ALL-STARS.	AB	R	H	O	A
Cutler,lf	4	0	0	2	0
Wasten,rf	4	0	2	0	0
Wilson,cf	4	0	1	2	0
Sherrill,2b	4	1	1	4	4
Lewis,3b	3	0	0	1	2
Finley,c	3	0	0	7	1
J.Davis,ss	3	0	1	3	3
George,1b	3	0	0	9	0
Bradley,p	1	0	0	0	1
Kelly,ss	1	0	0	0	0
Revere,c	1	0	0	7	0
Everson,p	1	0	1	0	1
Simms,3b	1	0	0	0	0
Johnson,1b	1	0	0	0	0
Totals	34	2	5	24	14

ALEXANDER GIANTS.	AB	R	H	O	A
Butcher,cf	4	2	2	2	0
Williams,2b	4	2	2	2	3
Poole,3b	4	1	1	1	2
M'Lin,rf	4	3	3	3	0
E'man,1b	4	2	2	9	0
Riddle,ss	4	2	2	2	3
Pollin,c	4	2	2	7	0
Davis,lf	4	1	1	2	0
Cooper,p	3	2	1	0	1
Totals	41	17	16	27	10

SCORE BY INNINGS.

All-Stars	1	2	3	4	5	6	7	8	9
Base hits	0	0	1	0	0	1	0	0	3—5
Giants	0	1	0	2	0	0	1	0	0—4
Base hits	2	2	2	2	0	2	2	1	1—16

SUMMARY.

Innings pitched—By Bradley, 4; by Kelly, 1; by Everson, 3. Errors—Sherrill, Bradley, Finley, Blackman, Butcher. Three-base hits—Blackman, Williams, McLaughlin, Blackman. Two-base hits—Williams, 2; Riddle, 2. Stolen bases—Butcher, 2; Bender, Williams, Poole, 4; Blackman, 2; Riddle, 2; Pollin, Davis. Time of game—1h. 55m. Umpires—Donaldson.

COLLEGE BALL.

[BY A. P. NIGHT WIRE.]

Willamette University defeated Whitman College's baseball team yesterday, 3 to 2.

At Ann Arbor—Illinois, 3; Michigan, 2.

At Philadelphia—Penn State, 2; Philadelphia, 4.

At Princeton—Harvard, 4; Princeton, 2.

At Bloomington, Ind. — Notre Dame, 4; Indiana, 1.

At Lafayette, Ind. — Wisconsin, 5; Purdue, 2.

L.A.A.C. GRABS.

The Soldiers' Home went down to defeat before the L.A.A.C. ball heavers yesterday afternoon at Sawtelle by the score of 7 to 3. Leake of the Athletic Club featured with a pair of two-baggers. Hillman, L.A.A.C. hurler, fanned nine men. The score:

	R.	H.	E.
L.A.A.C.	7	5	0
Sawtelle	3	5	2

Batteries—Hillman and Dascomb; Hesselbauett and Peterson.

STANDING OF CLUBS.

COAST LEAGUE.

	W.	L.	P.c.		W.	L.	P.c.
S. Francisco	35	13	.673	Venice	23	26	.469
Sacramento	31	20	.608	Oakland	23	30	.434
Los Angeles	27	23	.540	Salt Lake	19	31	.380
Seattle	27	23	.540	Portland	15	33	.286

Yesterday's Results.

Seattle, 7; Venice, 4.
Sacramento, 2; Los Angeles, 3.
San Francisco, 14; Oakland, 1.
Portland, 9; Salt Lake, 7.

Today's Games.

Seattle and Venice, here.
Los Angeles at Sacramento.
Portland at Salt Lake.
Oakland at San Francisco.

NATIONAL LEAGUE.

	W.	L.	P.c.		W.	L.	P.c.
Pittsburg	29	14	.674	Chicago	19	17	.528
New York	26	18	.591	St. Louis	18	19	.486
Brooklyn	25	19	.568	Philadelphia	12	27	.364
Boston	17	18	.486	Cincinnati	13	28	.342

Yesterday's Results.

Brooklyn, 15; Philadelphia, 2.
New York, 10; Boston, 7 (first game.)
Boston, 4; New York, 3 (second game.)
Cincinnati, 4; Pittsburg, 3.
St. Louis, 5; Chicago, 4 (first game.)
St. Louis, 9; Chicago, 2 (second game.)

Today's Games.

St. Louis at Chicago.
Pittsburg at Cincinnati.
Philadelphia at Brooklyn.

AMERICAN LEAGUE.

	W.	L.	P.c.		W.	L.	P.c.
Cleveland	29	13	.691	Boston	14	16	.467
New York	22	14	.611	St. Louis	14	21	.441
Detroit	22	17	.564	Chicago	14	22	.389
Washington	18	20	.474	Philadelphia	12	26	.343

Yesterday's Results.

Boston, 5; Washington, 2.
Detroit, 11; Chicago, 0.
New York, 5; Philadelphia, 1 (first game.)
New York, 5; Philadelphia, 2 (second game.)
Cleveland, 12; St. Louis, 6.

Today's Games.

Cleveland at St. Louis.
Chicago at Detroit.
Boston at Washington.
Philadelphia at New York.

AMERICAN ASSOCIATION.

	W.	L.	P.c.		W.	L.	P.c.
Kansas City	19	14	.576	Toledo	19	18	.514
Indianapolis	19	14	.576	Louisville	19	18	.514
Minneapolis	17	14	.548	Columbus	18	19	.486
Louisville	19	16	.543	Milwaukee	15	20	.394

Yesterday's Results.

Kansas City, 5; Milwaukee, 4.
Indianapolis, 5; Louisville, 4 (11 innings; first game.)
Louisville, 10; Indianapolis, 7 (second game.)
St. Paul, 12; Minneapolis, 1.
Columbus-Toledo; called in fourth; rain.

Today's Games.

Columbus at Toledo.
Louisville at Indianapolis.
Kansas City at Milwaukee.
Minneapolis at St. Paul.

WESTERN LEAGUE.

At Omaha—Omaha, 10; Des Moines, 3.
At Sioux City—Sioux City, 4; St. Joseph, 1.
At Wichita—Wichita, 5; Oklahoma City, 0.
At Joplin—Joplin, 2; Tulsa, 15.

SACS BUMP ANGELS IN TIGHT AFFAIR.

[BY A. P. NIGHT WIRE.]

SACRAMENTO, May 28.—Sacramento won from Los Angeles, 3 to 2, here today in another tight game. Kunz and Lyons hurled good ball, but the local slabmen had the edge of the argument. Each side scored a run on errors. The score:

LOS ANGELES.	AB	R	H	O	A
Killefer,cf	4	1	0	1	0
Middleton,rf	4	0	1	2	0
Carroll,lf	4	0	2	0	0
Agler,1b	4	0	1	10	0
Crawford,2	3	0	0	2	0
Nisbet,2b	3	0	0	0	0
Hargrave,c	3	0	0	7	0
Lasee,c	0	0	0	0	0
Lyons,p	3	0	0	0	3
Hale,x	1	0	0	0	0
K'sh'ank,ss	3	0	0	1	2
Totals	31	1	3	24	5

SACRAMENTO.	AB	R	H	O	A
N'ton,2b	4	0	1	2	4
Kopp,lf	4	0	1	2	0
Pick,3b	4	0	0	1	2
Wheat,1b	4	0	1	10	1
Compton,cf	3	0	0	2	0
Rand,rf	3	1	1	2	0
Kunz,p	3	1	1	0	2
Cook,c	3	0	1	5	1
Kuns,p	3	0	0	1	1
Totals	31	2	5	27	15

x—Ran for Crawford in ninth.
xx—Batted for Casey in ninth.

SCORE BY INNINGS

Los Angeles	1	2	3	4	5	6	7	8	9
Sacramento	0	1	0	0	0	0	2	0	0—3
	0	0	0	0	0	2	0	0	1—3

SUMMARY.

Errors—Lindmore, Pick, Stolen bases—Kopp, Kuns, McGahan. Two-base hit—Rand. Sacrifice hits—Hubbard, Cook. Double play—Lyons to Killefer. Struck out—By Lyons, 2; by Kunz, 4; by Kuns, 2. Double play—McGahan to Orr to Mollwitz. Base on balls—Off Lyons, 1; off Kunz, 1. Wild pitch—Lyons.

THREE HURLERS CAN'T STOP SEAL SLUGGERS.

[BY A. P. NIGHT WIRE.]

SAN FRANCISCO, May 28.—San Francisco knocked three Oakland pitchers all over the lot today and won, 14 to 1. Couch allowed seven hits, but kept them well scattered and also rapped out a single, a double and a triple for himself. White injured his ankle while sliding home in the fifth inning and retired. The score:

OAKLAND.	AB	R	H	O	A
Cooper,lf	4	0	0	1	0
Wilie,cf	4	0	0	0	0
Smith,1b	4	0	0	11	0
Miller,rf	4	0	0	0	0
Mitchell,2b	4	0	0	2	4
Erhardt,ss	4	0	1	1	3
White,3b	3	0	1	2	1
Wing,c	2	0	0	5	0
Wiltse,p	0	0	0	0	0
Boehler,p	0	0	0	0	0
Finell,3b	0	0	0	0	0
Baldwin,p	1	0	0	0	0
Kaufman,x	1	0	0	0	0
Totals	32	1	2	24	8

SAN FRANCISCO.	AB	R	H	O	A
Schick,lf	5	2	2	2	0
Rath,3b	5	1	2	1	5
Mohler,ss	5	2	2	1	3
O'Neill,1b	6	2	2	12	1
Jones,rf	5	2	2	1	0
Lane,2b	5	2	2	3	3
Kelly,c	5	1	1	7	1
Tellz,p	4	0	1	1	4
Couch,p	4	0	1	1	4
Totals	41	14	15	27	10

SCORE BY INNINGS.

Oakland	1	2	3	4	5	6	7	8	9
San Francisco	0	0	0	0	0	0	0	1	0—1
	2	0	0	0	3	3	0	6	x—14

SUMMARY.

Errors—Wiltse, Mitze, Read, O'Connell, Kamm. Innings pitched—By Wiltse, 2 1-3; by Schold 1-3; by Boehler, 1; by Baldwin, 1; by Couch, 9. Stolen bases—Fitzgerald, Cavaney, Brubaker. Three-base hits—Couch, Kelly. Two-base hits—Cavaney, Tellz, Couch, Kamm. Sacrifice hits—Rath, 2; Cooper. Bases on balls—Off Couch, 3; off Schold, 1. Struck out—By Couch, 5. Double plays—Rath to Cavaney to O'Connell; O'Connell, unassisted. Runs responsible for—Wiltse, 4; Couch, 1; Schold, 4. Losing pitcher—Wiltse.

BEAVERS DOWN BEES IN SLOW ENCOUNTER.

[BY A. P. NIGHT WIRE.]

SALT LAKE CITY, May 28.—Portland defeated Salt Lake, 9 to 7. Errors were responsible for numerous tallies on both sides. The Bees staged a batting rally in the ninth that netted three runs and drove Sam Ross from the slab. Brown, Jenkins and Hale hit home runs. Score:

PORTLAND.	AB	R	H	O	A
Cargin,cf	4	0	1	4	0
Wolter,3b	4	1	1	1	2
Hale,2b	4	1	1	2	4
Ross,p	3	0	0	0	1
Penn,1b	4	1	2	11	0
Krug,2b	4	0	1	1	4
Brown,lf	4	2	2	1	0
Fisher,c	4	1	1	5	0
Young,ss	4	0	0	2	3
Jenkins,rf	4	1	1	1	0
Johnson,p	0	0	0	0	0
Totals	39	7	10	27	14

SALT LAKE.	AB	R	H	O	A
O'Neil,2b	5	1	2	0	4
Wilhelm,lf	4	1	1	2	0
Brown,3b	4	2	2	1	2
Jourdan,1b	4	0	0	9	0
Cravath,rf	4	0	0	2	0
Fitzgerald,cf	4	0	0	2	0
Jenkins,c	4	1	1	4	0
Thurston,p	2	0	0	0	1
Arlett,p	0	0	0	0	0
Ryler,xx	1	0	0	0	0
Blank,xxx	0	0	0	0	0
Totals	36	9	12	27	15

x—Batted for Wilhelm in ninth.
xx—Batted for Jourdan in ninth.
xxx—Ran for Cravath in ninth.

SCORE BY INNINGS.

Portland	1	2	3	4	5	6	7	8	9
Salt Lake	0	0	0	0	0	0	0	1	0—1
	3	0	0	0	0	0	0	4	0—7

SUMMARY.

Errors—Cox, Ryan, Gagliardi, Jenkins, Ross. Two-base hits—Brown, Jenkins. Three-base hits—Wolter, Penn, Fisher, Jenkins, Hale, 2; Jourdan, Lynn, Sacrifice hits—Cargin, Ryan, Hale, Wilhelm. Stolen bases—Brown, 2; by Ryan, Hale, Jenkins, Fitzgerald, Cravath, Wilhelm, 2; by Ross, Penn, Fisher, Young, Jourdan, Brown, 2; by Johnson, Hale. Double plays—Ryan to Krug to Penn; Brown to O'Neil to Jourdan. Bases on balls—Off Ross, 2; off Johnson, 1; off Thurston, 4; off Arlett, 2. Hit by pitcher—By Ross, Jenkins. Passed ball—Fisher. Wild pitch—Ross. Time of game—2h. 15m. Umpires—Casey and Finlon.

SUDS ON THE FAT END AGAIN.

Seattle Wallops Tiger Pitchers Without Mercy.

Jacobs of Visitors Has Fine Roundhouse Curve.

Slim Love's Funny Bone Put Out of Commission.

BY HARRY A. WILLIAMS.

Good thing they play nine games this spasm, or Seattle would have tucked away the fat end of the series yesterday.

The Siwashes made it four out of five, by mopping up the Tigers, 7 to 4, in a game both succulent and sloppy.

Vernon, which seems to have had an impediment in its stride since returning home, resembled a one-man car on a four-track trunk line. No need of having Sawyer on the line to produce laughs as long as the felines frisk as they did yesterday. All that they lacked was a ball of yarn.

AROUND CIRCLE.

Might get more action by tieing a piece of paper on the tail of the Tigers, and let them chase themselves around in a circle. Or wrap their feet in paper and watch them dance up and down. Pussy wanted a corner of the plate, but Elmer Jacobs kept all the corners for himself. He bossed the corners like a string of traffic cops on Broadway. Jacobs used a fast one on the inside corner to burnish the belt buckers of the home batters, and conducted a roundhouse curve over the far corner to induce fishing. And the Tigers fell into this simple trap. Jacobs was wild, but the Tigers were tame, so it didn't matter.

LED ONCE.

Still they were in the lead once, and pursued the visiting pitcher closely down to the ninth inning, when P. Samson Schneider's strength oozed out of his wrist, and he was battered for three runs. It was not surprising that P. Samson weakened as he toiled a full game at the grist mill in the bull pen on the day before.

Schneider was Essick's third entry, and his last hope. Wee Willie Mitchell was started after five days of warming up. But to warm over a soup bone from day to day isn't satisfactory. A soup bone, to be good, must be cooked. So Wee Willie will remain in an attitude of prayer waiting for warm weather. He was knocked cuckoo in the fourth, and Slim Love, who relieved him, was hit on the crazy bone. Thus the game became a madhouse. Slim pitched to only two batters, which was one too many. Taking hold in the fourth with the bases loaded, he forced Bates to hit into a double play.

Brick Eldred, first up in the fifth, cannon-balled a liner of Slim's pitching elbow, forcing him into the pit for repairs. Mr. Love hereafter will wear a boxing glove on his elbow to block these straight punches. Thus Schneider, useful, all-around citizen, became blended into the stirring picture. And until he weakened in the ninth, P. Samson had the Siwashes calling for government aid.

Tub Spencer, who had a hand bitten by one of J. Carlisle Smith's bloodhounds, circulated about the stand, in his store clothes. His scrimmitt is now unwrapped and yearning for more base runners to be thrown out.

BUM THROW.

Wisterzil's wild throw on Chadbourne's grounder in the first paved the way for an early two-run jump on the enemy. Hits by High and Edington and Locker's sacrifice produced the pair.

French's bobble in the fourth paved the way for even greater things as far as Seattle was concerned. This fumble put Eldred on first. The Nuxated Duke suddenly weakened and fanned, which reduced him to the rank of cast-iron royalty. But he proved later that he is something more than a tin duke worthy of nothing better than a tinfoil duchess.

After Worthy had fanned, Cunningham singled, Stumpf doubled and Adams and Jacobs cracked safeties. Two passes loaded the bases some more and unloaded Mitchell from the mound. With Love pitching, Bates banged into a double play. Four runs.

HUGHIE THERE.

High, who is hitting at regularly as a clock ticks, singled in the fifth, when Vernon moved up to within one of Seattle. Edington walked, and Truck Hannah, holder of the reliability run record around the bases, was hit on the meat hand with a pitched ball. Jacobs exuded a wild pitch, releasing High to the pan. Jacobs then settled, and was going so good by the sixth that such experts batters as Schneider and Chadbourne didn't even unshoulder their bats for the third strike.

Seattle forestalled a possible last-minute Vernon rally by amassing three in the ninth, on doubles by Lane and Eldred, a fielder's choice, and a single by the Iron Duke, who had been using a ten-penny nail for a cud.

Scotty Alcock's single started a one-run rally for the Tigers in the ninth, and thus ended the feeble struggle for existence. The score:

SEATTLE.	AB	R	H	O	A
Lane,rf	4	1	1	2	0
Wisz'ski,3b	3	1	1	1	3
High,lf	3	1	1	2	0
Eldred,c	3	0	1	5	0
Kan'th'r,2b	3	0	1	2	4
Spen'r,ss	3	0	0	2	4
Stumpf,1b	3	1	1	8	1
Adams,cf	3	0	1	2	0
Jacobs,p	4	0	1	0	2
Totals	35	7	13	27	10

VERNON.	AB	R	H	O	A
Courtney,rf	4	0	0	1	0
High,lf	4	2	2	2	0
Edington,cf	3	1	1	3	0
Hannah,c	3	0	0	7	0
Smith,3b	3	0	0	0	2
Lockerich,1b	3	0	0	7	0
French,ss	3	0	0	2	0
Chadbourne,2b	3	0	1	2	3
Mitchell,p	2	0	0	0	2
Lotz,p	0	0	0	0	0
Standlee,p	1	0	0	0	0
Alcock,x	1	0	1	0	0
Totals	31	4	5	27	13

x—Batted for Gorman in ninth.

SCORE BY INNINGS.

Seattle	1	2	3	4	5	6	7	8	9
Base hits	0	1	1	4	2	1	0	3	1—13
Vernon	0	0	1	0	0	0	0	0	3—4
Base hits	2	0	0	0	1	0	0	2	0—5

SUMMARY.

Errors—Wisterzil, Hannah, Locker, French. Two-base hits—Eldred, 2; Wisterzil, Stumpf, Lane, 2; Chadbourne. Batted in runs—Edington, Locker, Adams, Stumpf, Eldred. Sacrifice hits—Hannah, Locker, Stumpf, Wisterzil. Struck out—By Mitchell, 3; by Jacobs, 6; by Schneider, 5. Bases on balls—Off Jacobs, 2; off Mitchell, 1; off Schneider, 1. Runs responsible for—Jacobs, 4; Mitchell, 3; Schneider, 3. Hit into 4 runs, 17 at bat, off Mitchell in 5 1-3 innings; 2 hits, no runs, 3 at bat, off Lotz in 3-3 of an inning; 5 hits, 2 runs, 16 at bat, off Schneider in 5 innings. Charge defeat to Mitchell. Double plays—Kan'th'r to Locker; French to Hannah to Locker; Krieg to Hannah; French to Locker. Hit by pitched ball—Wisterzil, 2; Hannah. Wild pitches—Schneider, Jacobs. Passed ball—Adams. Time of game—2h. Umpires—Casey and Finlon.

PATTERSON AND WOODCOCK MEET.

Fight Out the Finals of San Gabriel Golf Tourney.

Wilshire Man's Defeat of Bacon is a Surprise.

Four-Ball Medal Play Event to be Staged Today.

BY PAUL LOWRY.

Those who scan the results of the San Gabriel golf tourney while inhaling their grapefruit this morning may be surprised to find the name of H. N. H. Woodcock of Wilshire as one of today's finalists. But they aren't the only suprised parties. The man with the triple-barreled initials shocked a couple of rivals on the Mission Town course yesterday, and today hopes to account for the discomfiture of George Patterson in a 36-hole jog.

Woodcock licked D. A. Jacobs 3 and 1 in the morning round, and after lunch astonished all the seers by punching Bill Bacon to a 4 and 3 defeat. This was a severe upset of the well-known dope, but Woodcock deserved every inch of his victory. He was out in 38, being three holes up at the turn and playing admirably all the way. "Farmer Bill" was just a bit off his game, easily explained by the fact that he has been away from tournament play for over a year.

Elmer Ralphs, baron of Spring street, lowered his colors to George Patterson 3 and 2 in the morning, and the Annandale player continued his triumphant march in the afternoon, eliminating J. T. Gilmer, 5 and 4.

Victor Girard, general, never shot better in his life than against D. L. Durzo in the third flight, had one birdie, six pars and two holes over par on his card for a 38 for the first nine, and smeared his rival, 7 and 6.

He nearly taught a tartar in the semifinal round, pee-wee Andrew Getty carrying him to the nineteenth hole before succumbing.

Besides the finals today there will be a special four-ball best-ball medal play event this afternoon, open to all. The results follow:

FIRST FLIGHT, SECOND ROUND.

George Patterson defeated Elmer Ralphs, 3 and 2.

J. T. Gilmer defeated W. B. Bohn, default.

H. N. Woodcock defeated D. A. Jacobs, 3 and 1.

W. W. Bacon defeated Robert Finkbine, 1 up.

FIRST FLIGHT, SEMIFINALS.

George Patterson defeated J. T. Gilmer, 3 and 4.

H. N. Woodcock defeated W. W. Bacon, 4 and 3.

SECOND FLIGHT, SECOND ROUND.

Elmer Hendricson (8) defeated W. H. Cornett (4,) 2 and 1.

W. C. Davison (9) defeated F. V. Pelton (8,) 5 and 3.

R. Bilmon (10) defeated C. E. Smoot (6,) 3 and 2.

Maury McLoughlin (10) defeated E. S. Webb (10,) 5 and 4.

SECOND FLIGHT, SEMIFINALS.

W. C. Davison (9) defeated Elmer Henderson (6,) 1 up, 19th hole.

Maury McLoughlin (10) defeated R. Bilmon (10,) 3 and 2.

THIRD FLIGHT, SECOND ROUND.

A. G. Getty (10) defeated V. Pelton (10,) 2 and 1.

Victor Girard (9) defeated D. L. Durzo (10,) 7 and 6.

E. L. Karnes (12) defeated D. S. Chisholm (10,) 1 up, 20th hole.

F. H. Hunter (8) defeated C. W. Pendleton (14,) 3 and 2.

THIRD FLIGHT, SEMIFINALS.

Victor Girard (9) defeated A. G. Getty (10,) 1 up 19th hole.

E. L. Karnes (12) defeated F. H. Hunter (8,) 3 and 2.

FOURTH FLIGHT, SECOND RUN.

Dr. L. Thayer (10) defeated Dr. W. Waterman (12,) 1 up 20th hole.

F. E. Wold (10) defeated A. L. Moser (16,) 1 up 20th hole.

F. W. Clark (14) defeated J. C. Howard (10,) 3 and 2.

F. Bowlin (13) defeated E. B. Plank (14,) 3 and 2.

IG NEWS

LEAGUE.

[BY CABLE AND ASSOCIATED PRESS.]

ST. CLOUD (France) May 28.—Arnold Jones, the American tennis star, defeated M. Cousin of France in the first singles match of the world's hard-court tennis championship, which opened here today. The American won in three straight sets, 6-0, 6-2, 6-2.

William H. Laurentz of France, the present world's hard-court champion, defeated M. Blanchy of Belgium, 6-0, 2-6, 6-2, 6-1.

Eleanore Sears of Boston defeated and will not play in the tournament.

Suzanne Lenglen, the French woman's singles champion, and Mme. Golding, defeated Mrs. Molla Bjurstedt Mallory, the American woman's singles champion, and Edith Sigourney of Boston, in the women's doubles, in straight sets, 6-4, 6-1.

The American, J. E. D. Jones, defeated Lammiens of Belgium in straight sets, 6-1, 6-4, 6-1.

Mrs. Mallory and Miss Sigourney made a good fight in the first set, but with the games 4 all, Mrs. Mallory lost her service, Miss Lenglen winning her own service for the set. Miss Sigourney made an unexpectedly good showing, but weakened toward the end of the set. The second set was all the French team, winning five straight games before Mme. Golding lost her service.

It was announced this afternoon that Edward Flaquer of Belgium would be unable to play here today.

William Tilden, II, the American champion, will rest today and will meet Flaquer Sunday.

While the defeat of the American representatives in the women's doubles was not unexpected, Mrs. Mallory and Miss Sigourney raised the hopes of many Americans present by their stubborn fight in the first set. Time and again Mrs. Mallory and Mlle. Lenglen, the French champion, exchanged volley and drives, which made this point the most interesting of the day, before finally Mlle. Lenglen's experience won.

AMERICA WINS FIRST CONTEST

Arnold Jones Defeats M... Cousin in Tennis Match.

France Comes Back and Tak... Women's Doubles.

William Tilden II to Take ... Flaquer Today.

[BY CABLE AND ASSOCIATED PRESS.]

ST. CLOUD (France) May 28.—Arnold Jones, the American tennis star, defeated M. Cousin of France in the first singles match of the world's hard-court tennis championship, which opened here today. The American won in three straight sets, 6-0, 6-2, 6-2.

William H. Laurentz of France, the present world's hard-court champion, defeated M. Blanchy of Belgium, 6-0, 2-6, 6-2, 6-1.

Eleanore Sears of Boston defeated and will not play in the tournament.

Suzanne Lenglen, the French woman's singles champion, and Mme. Golding, defeated Mrs. Molla Bjurstedt Mallory, the American woman's singles champion, and Edith Sigourney of Boston, in the women's doubles, in straight sets, 6-4, 6-1.

The American, J. E. D. Jones, defeated Lammiens of Belgium in straight sets, 6-1, 6-4, 6-1.

Mrs. Mallory and Miss Sigourney made a good fight in the first set, but with the games 4 all, Mrs. Mallory lost her service, Miss Lenglen winning her own service for the set. Miss Sigourney made an unexpectedly good showing, but weakened toward the end of the set. The second set was all the French team, winning five straight games before Mme. Golding lost her service.

It was announced this afternoon that Edward Flaquer of Belgium would be unable to play here today.

William Tilden, II, the American champion, will rest today and will meet Flaquer Sunday.

While the defeat of the American representatives in the women's doubles was not unexpected, Mrs. Mallory and Miss Sigourney raised the hopes of many Americans present by their stubborn fight in the first set. Time and again Mrs. Mallory and Mlle. Lenglen, the French champion, exchanged volleys and drives, which made this point the most interesting of the day, before finally Mlle. Lenglen's experience won.

CLIFF REUMAN NOW A BALL MAGNATE

Cliff Reuman, popular local ... man and sportsman, is now a ... ball partner of John F. Powell, ... owner of the Los Angeles ... Mr. Reuman has purchased a ... minority block of stock in the ... and has been elected vice-president of the organization.

The new part owner will devote ... portion of his time to baseball ... will see the team on the ... great deal as his route as ... representative of a dental ... house includes every city in the ...cific Coast League.

Mr. Reuman is a member of ... L.A.A.C., and formerly was ... amateur middleweight boxing ... pionship of the Coast. Following ... six-round training bout with ... Papke, just as the latter was on ... ove of winning the world ... which Reuman fully held his ... strong inducements were made ... McCarey and others to get Cliff ... enter the professional ranks, but ... fancying a future fostered with ... cauliflower ears, he declined.

Powers and Reuman make a strong and popular combination.

SAGEHENS GRAB TITLE

Pomona safely annexed the ... ference baseball title by ... Occidental the lemon on Pomona ... Field, yesterday afternoon, 14 to 5. Andrews, Eastman, Hons, ... Leishman of Pomona slung ... their batting averages soaring, ... were largely responsible for ... Sagehens' big score. Hitch for ... retired fifteen batters, but he ... wild in the eighth inning, ... placing him. The score:

	R.	H.	E.
Pomona			
Occidental			

Batteries—Thompson ... sler; Hitch, Betts and Judson.



TOUPEES FOR MEN

that defy detection, prevents ... and Catarrh—duplicates Nature ... looks natural. Free demonstration ... and private fitting room.

Maison C. Cesar

840 So. Broadway
Main 8013

See our advertisement in Section.



KI-MOIDS
(GRANULES)
for INDIGESTION
Relief instantly on tongue ... a bit water—hot or cold; ... not have to crush.
QUICK RELIEF!
Also in tablet form for those who prefer them.
MADE BY SCOTT & BOWNE
MAKERS OF SCOTT'S EMULSION

FRECKLES

Hide Them With a Veil; Remove Them With Othine—Double Strength

The preparation for the removal of freckles is usually so successful in giving freckles and giving a beautiful complexion that it is under guarantee to refund money if it fails.

Just hide your freckles under a veil an ounce of Othine and remove them. Even the first few applications should show a wonderful improvement, some of the lighter freckles vanishing entirely.

Be sure to ask the druggist for the double strength Othine; it is this that is sold on the money-back guarantee.—(Advertisement.

MAKE DOUGHNUTS



Here is one of the popularity of DOUGHNUTS. Well, THIS is the GEM DOUGHNUT MACHINE. It does the cooking all 140 to 150 delicious doughnuts per minute, nicely, tasty, "kind," costing little and selling from 40c to 60c.

THIS SENSATIONAL MONEY-MAKING BUSINESS RIGHT NOW, making $50 to $100 net YOU can do the same. Don't just what to do and how to get started in the machine and Special New Perfection Formula, and the most complete equipment on the market, absolutely everything needed. Write for prices and terms.

WESTERN DOUGHNUT MACHINE CO. 1410 South Los Angeles ... 1410 SOUTH SPRING STREET. Phone 62150.



HAIRISHINE Not a Dye

Gives Gray or Faded Hair to original color and beauty of the scalp, positively removes dandruff, Promotes the growth and Prevents its falling. For sale at Coulter's, 317 South Broadway or HAIRISHINE MFG. CO. Security Bldg. Phone 62110. (ASK YOUR DRUGGIST)

Ladder Trouble Quick Relief

Antodyne Capsules

Like magic. Don't suffer another day and every other trouble. Inflammation of the bladder causes gastritis, dyspepsia, catarrh, ulceration, general weakness. No nerves in the mucous linings, therefore no pain—it is only when the structure of an organ is involved that pain is felt.

The direct healing action and tonic, as supplied by O-M Inflammation Tablets, is what is needed in the alleviation of any trouble. No other form of remedy is more quick to show results. Two to three doses should relieve any case of gas, constipation or inflammation of the bladder. Two sizes, 65c and $1. Supplied by druggists and by mail.

A GENERAL BUILDER

"I suffered for more than five years with Constipation and Gas. Doctors said I had inflammation of the intestines and liver. Your O-M Inflammation Tablets relieved me completely, and I have had no recurrence of the trouble."

Demonstration or Trial Sample, as proof to all. Send this notice with 10c in stamps or coin. Address Old Medicine Laboratories, Pasadena, Cal.

O-M INFLAMMATION TABLETS

nexcelled in Constipation

fect effect and wonderful results of O-M Inflammation Tablets in constipation and gas ... them absolutely in a class by themselves in the treatment of this trouble. They never ... or lose their effect, or leave you in a bound-up condition after you stop taking them.

...PLE WILL PROVE THEIR MERIT. ... FOR ONE. THEY ARE EQUALLY ...CTIVE FOR STOMACH, KIDNEY, ... AND INTESTINES.

... of inflammation and you will be relieved of ... gas and every other trouble. Inflamma... mucous linings causes gastritis, dyspepsia, ... catarrh, ulceration, general weakness. ... no nerves in the mucous linings, therefore no ... you—it is only when the structure of an ... involved that pain is felt.

COBB MAULING BERMUDA HARD.

Tyrus Boosts Average Considerably in a Week.

Speaker is Going Great Guns With Bludgeon.

Ruth Falls Into a Slump on the Western Trail.

[BY A. P. NIGHT WIRE.]

CHICAGO, May 28.—Managing a ball club seems to be conducive to heavy hitting, for Ty Cobb, pilot of the Detroit Tigers, and Tris Speaker, manager of the Cleveland Indians, are giving Harry Heilmann of Detroit a terrific fight for the batting leadership of the American League.

Cobb boosted his mark from .395 last week to .411 for this week, according to averages released today and which included games of last Wednesday, while Speaker raised his last week's average of .378 to .405. Heilmann, although he suffered a batting slump, is fourteen points ahead of Cobb. Heilmann's average is .425 as compared with .454 a week ago.

COMES TO FRONT.

Severeid of St. Louis also has come to the front in grand style. The slugging catcher of the Browns has attained a mark of .381 and is in fourth place.

"Babe" Ruth, the king of home-run hitters, ran into a slump when the Yankees hit the western trail of the circuit. His batting average dropped from .375 to .345.

The big slugger failed to get any four-baggers while in Chicago, but in the final game at St. Louis, Wednesday, he cracked out a drive which was said to be the longest made at the Browns Park, and brought his total string of home runs up to thirteen. Shocker was pitching.

SOME STEALER.

Harris of Washington stole two bases while the Senators were touring the West and is showing the way to the base stealers with ten thefts.

Other leading batters for twenty or more games: Brower, Washington, .378; Sisler, St. Louis, .375; Tobin, St. Louis, .375; Stephenson, Cleveland, .363; Williams, St. Louis, .333; Ruth, New York, .345.

Grimes of the Chicago Cubs, struck his batting stride during his first invasion of the East and climbed from fifteenth place to fifth in the National League batting list. Most of last week's leaders went into a slump, Roger Hornsby, the St. Louis star, dropping from .457 to .425. However, he is safely entrenched at the top of the batters of the National League, who have participated in twenty or more games.

IS RUNNER-UP.

Snyder, New York's catcher, is runner-up to Hornsby, with an average of .365, while McHenry of St. Louis, who was in seventh place a week ago, is batting .360, and is in third position. Maranville of Pittsburg, who threatened to dethrone the St. Louis star a week ago, dropped to fourth place with .359. Grimes, who a week ago, hit .326, is pushing "Rabbit" with .358.

George Kelly, the New York Giants' slugger, who is leading the National League home-run hitters, failed to add to his total of eight and now is five behind the American League rival "Babe" Ruth.

Bohne of Cincinnati failed to increase his stolen base record. He leads, however, with eight thefts.

Other leading batters: Johnston, Brooklyn, .356; Tierney, Pittsburg, .352; Kelly, New York, .347; Barber, Chicago, .342; Hargrave, Cincinnati, .340; Cutshaw, Pittsburg, .340.

LAKE FORREST IS FIRST IN BIG MEET.

[BY A. P. NIGHT WIRE.]

STAGG FIELD (Chicago) May 28. Lake Forrest (Illinois) Academy, won the national academy track meet at Chicago University today with 48 points. Culver, Ind., was second, with 42½; shattuck of Faribault, Minn., next, 30½, and Kemper of Booneville, Mo., fourth, with 20.

Manual Training School of Kansas City won the high-school meet with 22½ points, when Norton won the high jump and nosed out Beatrice, Neb., with 16, and Vallejo, Cal., with 15 points, which came from three firsts by Boyden, the Coast champion middle distance runner. Norton, with 17 points, was the individual star.

Boyden took first in the broad jump and also took first in the 880 and 440-yard events.

OUR POLOISTS GRAB A GAME.

[BY CABLE AND ASSOCIATED PRESS.]

HURLINGHAM (Eng.) May 28.—The American polo team, composed of Devereaux Milburn, C. C. Rumsey, Earl Hopping and J. Watson Webb, today beat the Hurlingham team—Louis, Stoddard, Lord Dalmeny, Thomas C. Hitchcock, Jr., and Col. Hunter—in a trial match by ten goals to six.

YALE WINS EIGHT OARED SHELL RACE.

[BY A. P. NIGHT WIRE.]

PHILADELPHIA, May 28.—A light wind and smooth water favored the annual regatta of the American Rowing Association over the Henley course on the Schuylkill River this afternoon. Summary:

First single scalls—Won by Ford Costello, Vesper B. C., Philadelphia; second, W. F. Gilkeyson, Bachelors B. C., Philadelphia; third, William Chanley, Union B. C., Boston. Time 8:21 4-5.

Special eight-oared shells, 150-pound crews—Won by Yale; second, Pennsylvania; third, Princeton; fourth, Harvard.

Naval cutters—Won by U.S.S. Nevada; second, U.S.S. Arizona; third, U.S.S. Delaware; fourth, U.S.S. Oklahoma; fifth, U.S.S. Columbia. Time 9:59.

First eight-oared shells—Won by U. S. Naval Academy; second, Union B. C., Boston; third, Pennsylvania, Navy's time was 7:08 4-5.

First double sculls—Won by Vesper B. C., Philadelphia; second, Crescent B. C., Philadelphia. Time 8:22 4-5.

Freshman eight-oared shells—Won by Annapolis Naval Academy; second, University of Pennsylvania. Time 7:38. Two starters.

First four scrulls—Won by Vesper B. C., Philadelphia; second, New York B. C.; third, Undine B. C., Philadelphia; fourth, Potomac B. C.; fifth, New Rochelle B. C. Time 7:56.

Second single sculls—Won by Walter Ringling, Undine B. C., Philadelphia; second, Harry McGhee, Jr., Malta B. C., Philadelphia. Time 9:21.

Junior varsity eight-oared shells—Won by Princeton; second, U. S. Naval Academy; third, Pennsylvania; fourth, Harvard; fifth, Yale. Time 6:57.

FROMME WANTS TO BE FREE AGENT.

Indications are that the deal which was to have brought Tony Faeth to the Vernon club in exchange for Art Fromme will not go through.

A monkey wrench was thrown into the machinery yesterday by Fromme's declaration that he will not play with Sacramento. He finally reached this decision after a number of conferences with President Maier and Manager Essick. Fromme desires his release that he may play in the San Joaquin Valley League without being listed as a contract breaker.

"This is my seventeenth year in organized baseball," said Fromme. "And I feel that the length of service entitles me to choose the place in which I shall round out my career. I have promised the Vernon officials that I will not play with any Coast League club if sacrificed. To transfer my home to Sacramento means financial loss. It's simply out of the question. I came to Vernon as a free agent, didn't cost the club a dollar, and feel that it should make me a free agent."

This is Fromme's version. The club's version probably is that he should have had a release clause in his original contract, and that it owes him nothing.

WHITTIER STOPS 'EM.

Whittier College stopped the winning streak of the Southern Branch of U. of C. yesterday afternoon by bumping the Cubs, 2 to 1, on their own diamond. The Cubs started the game with a score in the first inning, but the Quakers bunched their hits in the fourth and drove in two runs. The score:

	R.	H.	E.
Whittier	2	6	1
Southern Branch	1	3	1

Batteries—Pickett and Woodard; Banning and Olmstead; umpire, Muller.

BREAK SWIM MARK.

[BY CABLE AND ASSOCIATED PRESS.]

HONOLULU (T. H.) May 28.—Mariechen Wesselau, of the Outrigger Club of Honolulu, and Ethelda Bleibtry of New York, broke the American amateur record for the 50-yard women's open race here last night when they swam the distance in 24 4-5s., tying for first place. The meet was sanctioned by the Amateur Athletic Association. The best time made heretofore was 29s.

W. Harris of the Outrigger Club, won the 50-yards men's junior outdoor championship in 24 4-5s.

SWIMS FAST MILE.

[BY CABLE AND ASSOCIATED PRESS.]

HONOLULU, May 28.—Frank Beaurepaire of Australia, swimming against time, covered a mile in open water here today in 23m, 30 4-5s. 1500 meters in 21m, 54 1-5s, and 1000 meters in 14m, 28s. G. R. Hodgson is credited with a record of 23m, 24 1-2s for the mile in open water. Beaurepaire's other two times today were cited by officials to be better than the world's record times.

All is Set for Big Auto Race at Indianapolis.

[EXCLUSIVE DISPATCH.]

INDIANAPOLIS, May 28.—Twenty-three anxious men are planning their part in the greatest contest in motor history. There was scarcely an idle moment on the track of the Indianapolis Motor Speedway today. The rules were suspended and the track thrown open for Sunday practice, although Eddie Pullen, scheduled to drive a Duesenberg, and C. W. Van Ranst, a Frontenac, have yet to qualify tomorrow.

Marvin E. Headley will not drive in the race. He was forced to withdraw the Frontenac he was slated to pilot, thus cutting the number of cars entered to twenty-three.

Tommy Milton and Smiling Ralph Mulford, driving Frontenacs, qualified at speeds of 92.05 and 91.7 miles an hour, respectively, for the ten-mile test course. Jimmy Murphy in a Duesenberg qualified easily, negotiating 93.6 miles an hour.

It is reported that Joe Thomas of the Junior Special team will not drive. His relief driver is Al Soules.

Ira Haibe drove one of the Sunbeams again today, confirming the report that Dario Resta will not drive this year in the classic.

Eddie Miller boosted Duesenberg stocks somewhat during his last practice for the race.

GAMES TOMORROW.

Memorial Day is to be celebrated in part by the local bush ball players with a number of fast games taking place on the various diamonds in and around Los Angeles. Frank A. Kerwin has scheduled the following games: Lankershim vs. Haas-Cox at Brookside Park, Pasadena; A. E. Little at Alexander Field; Santa Monica Elks vs. American Legion Post No. 8 at Santa Monica; Long Beach Elks vs. Southern California Gas, at Long Beach; East Side Cubs at Gardena; Santa Rita No. 1 vs. Santa Rita No. 2 at Downey playgrounds and Morrisan Giants at Ontario.

JOHNSON WINS BOUTS.

[BY A. P. NIGHT WIRE.]

LEAVENWORTH (Kan.) May 28. Jack Johnson, former heavyweight champion, outpointed John Allen, white, of St. Louis, in two rounds, and Joe Boyken, negro, Philadelphia, in five rounds during exhibition bouts in the Federal penitentiary here today. Allen showed a dislocated right shoulder. Johnson toyed with Joyken for four rounds and then finished the match in the fifth with smashing blows to the face.

CHICAGO MEN COP.

[BY A. P. NIGHT WIRE.]

CHICAGO, May 28.—Harry F. Vories and Perry Segal of the University of Chicago defeated George Preucil and Harold C. Yeager of the University of Illinois in the doubles finals today for the western conference tennis championship by 6-1, 2-6, 6-3, 6-3, 5-7 and 6-0.

Frederick Bastian of Indiana won the singles championship by defeating Lewis Muns of Michigan, 8-6, 6-2 and 6-3.

HUNTER DEFEATED.

[BY CABLE AND ASSOCIATED PRESS.]

CHISWICK (Eng.) May 28.—Dr. A. A. Fyzee defeated the American, F. Hunter, in the finals of the men's singles for the Middlesex lawn tennis championship here today, 4-6, 6-1, 6-2, 6-4.

Miss Elizabeth Ryan of California beat Mrs. Beamish in the finals of the women's singles, 6-2, 6-4.

NEBRASKA TAKES TITLE.

[BY A. P. NIGHT WIRE.]

ST. LOUIS, May 28.—The University of Nebraska with 37 points today won the fourteenth annual track and field meet of the Missouri Valley Conference.

The University of Kansas and University of Missouri tied for second with 29 points each. Iowa State College was third with 28.

PLAN INTERNATIONAL MEET.

[BY A. P. NIGHT WIRE.]

BOSTON, May 28.—Details for holding the international Oxford-Cambridge-Cornell-Princeton track meet were completed last night at a conference of Princeton and Cornell athletic officials. The meet will be held at Travers Island, July 28 or 29.

CHICO VICTORIOUS.

[BY A. P. NIGHT WIRE.]

CHICO, May 28.—Chico High School won the interscholastic baseball championship of the Northern and Central California associations today by defeating Sebastopol High, 1 to 0. Chico's score was made in the eighth inning. The winners will play San Diego High School next Saturday for the State championship.

MACK IS PREXY.

[BY A. P. NIGHT WIRE.]

BOSTON (Mass.) May 28.—John Mack of Yale was elected president of the Association of Professional College Track Coaches at its meeting here last night. Walter Christie of California was elected vice-president and Harry Hilton of Dartmouth, secretary.

NOTRE DAME LEADS FIELD.

[BY A. P. NIGHT WIRE.]

SOUTH BEND (Ind.) May 28.—University of Notre Dame athletes led the field in the annual intercollegiate track meet here today. Notre Dame had sixty-three points with Purdue standing second, with 38¾.

WINS TENNIS TITLE.

[BY A. P. NIGHT WIRE.]

CHICAGO, May 28.—The western conference tennis title was won today by Frederick Bastian of Indiana, who defeated Lewis Muns of Michigan, 8-6, 6-2, 6-3.

CORNELL IN FRONT.

[BY A. P. NIGHT WIRE.]

BOSTON, May 28.—The Cornell 'varsity eight defeated the Harvard crew by three and one-half lengths in a mile and seven-eighths race on the Charles River today. Cornell's time in the varsity race was 9:49. Harvard's 10:01.

COLLEGE STAR BID BY SOX.

[BY A. P. NIGHT WIRE.]

BOULDER (Colo.) May 28.—Lee Willard, star athlete of the University of Colorado, today was offered a contract to play with the Chicago White Sox the remainder of the 1921 season. Willard said he would accept

U. OF W. LOSES TITLE.

[BY A. P. NIGHT WIRE.]

SEATTLE, May 28.—Washington State College won the Pacific Coast conference baseball championship by defeating the University of Washington, 7 to 5, today.

TRANSPORT OF MEXICAN ARMY HERE.

Will Carry Destitute to Homeland Free of Charge; Sails Early This Week.

The Mexican passenger liner Mexico, in the army transport service of the southern republic, arrived at Los Angeles Harbor yesterday from Mazatlan, coming here to carry 1500 to 2000 Mexican refugees back to their own country.

The Mexican government took over the Mexico from the Mexican Steamship Company of Progreso, in order to provide means of transporting a large number of destitute Mexicans in Southern California back to their native soil.

Efforts of the Mexican Consulate to secure reduced rates from railroads for the transporting of the destitute Mexicans back to Mexico failed, so it was decided to send a steamship after them. Practically all the Mexicans are poverty-stricken, and will be carried home free of charge on the steamer.

The Mexico is a vessel of 2458 net tons, and is commanded by Capt. Francisco Miranda. The steamer made the run from Mazatlan to the local harbor in five days. She carried two passengers, and a small amount of freight which will be discharged here, and is scheduled to sail for the return to Mexico tomorrow or Tuesday.

This is the first time in history that the Mexican government has sent a transport to carry back destitute Mexicans to their own country.

S'Matter Pop Artist Caveman, Declares Wife.

Although the pictures of a comic strip of a newspaper "funny" supplement, widely circulated, known as "S'Matter Pop," depicts perfect harmony in the home, C. M. Payne, originator of the picture, yesterday was sued by Kathryn Danzer Payne for separate maintenance. The wife charges the artist used "caveman" tactics and several times threatened her.

The complaint, which was filed by Lyle W. Rucker and William J. Palmer, plaintiff's attorneys, charges that Mr. Payne took his wife to a lonely spot in his automobile, held a revolver to her head and said she had but five minutes to live. She says her life was threatened on other occasions, and once, she says, he dragged her around the house by her hair.

Because of the fear Mrs. Payne says she has for her husband, she sought and obtained a temporary restraining order to prevent him from entering their home at 1770 Vista Del Mar avenue. The couple were married on Dec. 24, 1904, it was stated in the complaint. They have two daughters, 13 and 15 years old. The artist receives a salary of $400 a week and a bonus, the wife states.

GOES ON FIRST TRIP SOON.

The Westinghouse Electric and Manufacturing Company announces the appointment of Carl M. Heintz, as publicity representative, as field representative to supervise merchandising and advertising activities in the western district. He will leave Los Angeles June 15 on his first trip.

HOLD REVEL IN GARB OF EGYPTIANS.

Students Have Annual Jinx at Otis Art Institute; Don Novel Costumes.

Antony and Cleopatra were in town yesterday. The famous lovers were the big attraction of the first annual Egyptian jinx, given by the students at the Otis Art Institute.

The art students for many weeks have been making preparations for the jinx, and last night the results of their labors were much in evidence, for the Bivouac, home of the school, was transformed into a setting of Egyptian scenes, in which 200 young artists, bedecked in the costumes of the day of Cleopatra, danced and made merry.

The entrance of the institute was adorned with a huge canopy, and upon roses strewn beneath it the guests entered the studios. Canopies were hung in the corridors and were draped from the ceilings of the many classrooms, and these, with a flood of dimmed varicolored lights, added an exotic atmosphere to the place.

Around the walls appeared huge posters and placards, depicting scenes, characters and legends of Cleopatra's reign. These were the work of the students. Many unique features were also included in the novel arrangement, such as links of hotdogs strung from the ceiling and unpublished prints of ancient Egyptian customs.

The guests appeared in silken Egyptian costumes of their own design. Six vaudeville stunts were also included in the program. The grand march was led by Antony and Cleopatra, portrayed by two students of the school.

No One Chosen for President of Occidental.

No one has yet been selected to head Occidental College and no such selection will be made until next Wednesday morning, when the board of trustees will decide whom, out of a list of several, to call to the presidency.

This statement was made last night to The Times by an officer of the board of trustees. It was in direct contradiction to the reiterated publication of a statement that Dr. Remsen Dubois Bird of the San Francisco Theological Seminary has been selected.

When the trustees meet next Wednesday morning the name of Dr. Bird will be among those presented, however, and he is declared to have many supporters among the men who govern the college's affairs.

Dean Thomas G. Burt also asserted last night that no definite selection of a new president had been made so far as he knew.

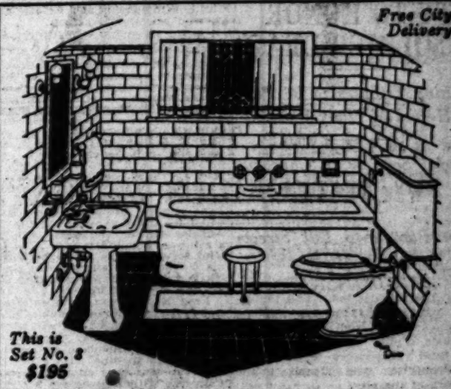
Prof. Frederick Bird of Colombia University has been chosen for an associate professorship in history and political science, it was learned, although formal announcement has not yet been made by the board of trustees.

YALE NET MEN LOSE.

[BY A. P. NIGHT WIRE.]

NEW HAVEN (Ct.) May 28.—Harvard defeated Yale in a tennis match here today, 5 to 4.

Free City Delivery



This is Set No. 3 $195

"I WANT that set!" And you will say it emphatically after you see the pieces that constitute the above combination.

The Bathtub is of the new corner pattern variety that does not cost as much at the tiled in tub, yet has the dirt can get under it. As shown, the outer apron extends to the floor. The fittings are concealed.

The Closet is of the improved siphon-jet variety, made of snow-white vitreous china.

The Lavatory is of white enameled iron—complete and well made in every respect.

Our store is less than five minutes from Broadway.

Thomas Haverty Company
EIGHTH AT MAPLE

"A Good Firm to Do Business With"
Pico 750—Telephone—60981

Exceptional Opportunity FOR Tire Distributors

One of the largest tire manufacturers in the country desires to close its Pacific Coast branches and to arrange for distribution of its nationally known tires through jobbing channels.

These tires bear a splendid reputation, are of exceptional quality, popularly priced, and in the hands of the proper distributors can be made to sell in big volume at a handsome profit. Exclusive contract will be given.

We would like to communicate with jobbers or distributors of established reputation, who have sufficient capital, resources and organization to handle a big proposition in a big way.

Address M, Box 148,
TIMES OFFICE

PEOPLE

read THE TIMES for want-ads for the same reason they consult the city directory for addresses—to get complete information along the line desired.

Amazingly Low *USED CAR* Prices

FINAL CLEARANCE SALE, MAY 31st

A Rare Chance



$1075 Cleveland Roadster. Original finish; driven by lady only in Los Angeles; never off the boulevards. Cannot be told from new car. Service and guarantee. Terms.

Also

$900 Cleveland Touring Car in good mechanical condition. Good paint and good rubber. $300 cash, balance terms.

Look This Over



$900 1918 Chandler Touring Car in good mechanical condition; recently overhauled in our own shop. Equipped with cord tires; a real bargain.

Or

$1650 1920 Chandler Dispatch practically as good as new; traveled less than 10,000 miles. Original paint; top upholstery all good. Motor mechanically perfect.

Here's Your Chance



$1150 1920 Buick Little Six Touring Car. Model K-45. Original finish; in wonderful condition; driven only far enough to be well broken in. Tires almost new; has many extras.

Easy Terms

No Brokerage

All cars demonstrated. Free driving instructions. Each and every car in this sacrifice sale has been completely overhauled and many of them refinished throughout. The cars are in the best possible mechanical condition.

Some Money Saver



$1500 Studebaker Six Touring Car. Latest model; California top; new tires. Has had exceptionally good care, and is like when it left factory. $500 will handle.

Or

$450 1918 Oakland Touring Car. Owned by a mechanic and kept in perfect mechanical condition. Good rubber and original finish.

A Real Bargain



$1150 Cleveland Touring Car. New model in exceptionally good condition. Paint, tires and mechanically like new. $400 cash. Balance on terms. Service and Guarantee.

Also

$1000 Cleveland Roadster. In excellent condition, with smooth running motor; lots of power. Original paint. Tires in good condition.

A Bargain Among Bargains



$1700 1921 Chandler Sport Model. Must see this. This car has not a scratch on it and was driven just enough to break it in nicely. You must see it to appreciate the value. Guarantee and service. One-third down.

Also

$1200 Chandler Touring Car. In splendid mechanical condition; with good tires, bumpers and other extras; lots of pep. Guarantee and service. $400 cash will handle.

Car Fare Costs More



$500 Dodge Bros. Touring Car. Fantastic top; with plate glass in rear; original enamel; bumper. All good tires; mechanically right.

Or

$300 If you want a cheap bargain this Chevrolet Roadster, in good mechanical condition, good paint, good rubber, is a bargain. $150 cash. Balance on terms.

A Chummy Opportunity



$1395 Chandler Chummy 1920 Model. Hartford cord tires. Bumper, plate glass, side curtains, original finish; driven only 6000 miles. Guarantee and service. $695 cash will handle.

Come in and look these cars over and compare prices. It's a bona fide Sacrifice Sale.

Open Nights and Sundays Until June 1st

W. P. HERBERT CO.

Flower at Eleventh—Phone 60412
1230 So. Olive St.—Phone 14716
Hollywood Branch—6145 Hollywood Blvd. Phone Holly 4441

CITY TO HONOR SOLDIER DEAD.

Striking Tributes to be Paid Heroes of Many Wars.

Special Services in Churches Will be Held Today.

Vast Parade to Fill Streets Tomorrow Afternoon.

All Los Angeles today and tomorrow will unite in paying loving tribute to the sacred memory of the nation's soldier dead, preparations for local observance of Memorial Day being the most extensive in the history of the city.

The principal ceremonies and exercises will be held tomorrow, when all large business houses, Federal, State, county and municipal officers, schools and colleges and downtown office buildings and stores will remain closed throughout the day.

A Memorial Day parade will pass through the principal downtown streets of Los Angeles tomorrow and a joint commemoration program by veterans of the Civil War, the Spanish-American War and the World's War will be held in Bible Institute auditorium following the parade.

In all Los Angeles churches today special Memorial Day services will be held and this afternoon thousands of patriotic men and women will begin the decoration of graves in all local cemeteries. Grave-decorating ceremonies will be concluded tomorrow.

LEGION'S PLEDGE.

Buron R. Fitts, State Commander of the American Legion, department of California, yesterday sent the following message to the members of the World's War organization:

"The whole nation will pause today, to reaffirm with tender memories the ideals and principles given birth by the sacrifice of our comrades in wars of the past. In every community throughout America they will gather to honor anew those who have made the supreme sacrifice in defense of American ideals.

"The American Legion, over 50,000 strong in California, is founded upon those bonds that bind us to our dead comrades. We would be false, as would every man and woman in this nation, to those who have gone if we now defaulted in carrying forward the ideals for which they died. The American Legion will not forget, nor do we intend that the nation shall forget, the basic principles of loyalty, patriotism and pure Americanism for which we fought.

"We have before us a splendid example of practical Americanism in the work of the Grand Army of the Republic and the United Spanish-American War Veterans. They stand squarely for law and order—it is a cardinal principle in the constitution of the American Legion. But we are not charged with the enforcement of the law—only to preserve its sanctity by an undivided, unswerving loyalty and devotion to the things it stands for and represents.

"In reflecting with tender thoughts upon those that are gone, it is not amiss to remember that thousands among us are suffering a living death. Our duty to the mangled living is only equaled by our sacred duty to the dead. They have sacrificed all that they are and all that they will be—all that remains is a torn and maimed body—given in defense of the same ideals for which thousands of others have died. It is regrettable that the American public in fast forgetting, and the deplorable condition in which they live is finally thrown back upon the shoulders of the American Legion and kindred veteran organizations for remedy. But we assure them, as well as the mothers, wives, sisters, fathers and brothers of our dead, that we have not forgotten, nor will we forget, and each member offers them what measure of consolation is his to give."

MAYOR'S PROCLAMATION.

Mayor Snyder yesterday issued the following Memorial Day proclamation:

"In tribute to the memory of those brave men, who have fallen upon the field of battle, that their country might live and glorify the principles for which it was founded, I call upon our citizens to lay aside their business cares for a day and join with the veterans of our different wars in the exercises they have planned for Memorial Day.

"Let every merchant and every family in this city fly an American flag from their place of business and their homes on this occasion.

"The largest Memorial Day parade ever held in Los Angeles will march down Broadway at 1:30 that afternoon, and I hope that the line of march will be taxed to its utmost by our people in honoring the veterans in parade.

"Addresses will be made by distinguished orators at the general meeting to be held in the Bible Institute, commencing at 2 o'clock, and all who can should attend."

VOLUNTEERS' SERVICES.

Memorial Day exercises under auspices of the Seventh California Volunteer Association will be held tomorrow morning at 11:30 o'clock at the monument at the northeast corner of Pershing Square. Sheriff Traeger, who served with the Sixth California Volunteer Infantry, will be the speaker. Maj. Frank R. McReynolds will be chairman. The invocation will be pronounced by Rev. C. C. Pierce. Boy Albright, a Spanish War veteran, will sing the "Star Spangled Banner," the Page Boys' Military School Band will play and a squad from the Los Angeles Military Academy will fire a salute and sound taps. All those who served in the Seventh California Volunteer Infantry in the Spanish War are specially invited to take part in the exercises.

Fred H. Solomon, who entertains newsboys at dinner each Christmas, has announced he will give a dinner Memorial Day for all veterans of '61, who have no relatives with whom to dine. He asks Civil War veterans thus situated to communicate with him before 3 o'clock tomorrow at Solomon's Penny Dance De Luxe, 920 South Grand avenue. After dinner, Mr. Solomon will entertain the party at his dancing institution, and will provide automobiles for the return of the old soldiers to their homes or to the Soldiers' Home at Sawtelle.

FAMOUS COLORS.

The regimental colors of the One Hundred and Seventeenth Engineers, Companies E and F of the Rainbow Division, decorated with nine silver rings for nine major and minor operations in which they were carried, will be in the Memorial Day parade tomorrow, carried and surrounded by the veterans, who fought in Lorraine, Champagne, Chateau Thierry, St. Mihiel and the Argonne.

The marchers will assemble in Pershing Square prior to 1:30 p.m. Monday, prepared to traverse the following line of march: In Fifth street to Broadway; in Broadway to Eighth street; in Eighth street to Hope street, and in Hope street to the Bible Institute.

Organizations to be represented in the parade have been instructed by Grand Marshal Frank L. Kreider to assemble in the following manner:

Rosecrans Camp, Sons of Veterans, will form south side of Fifth street and take position fifty paces east of Olive street.

Stanton Camp, Sons of Veterans, will take position on the left of Rosecrans Camp.

Los Angeles Fife and Drum Corps will assemble on the east side of Olive street, twenty paces south of Fifth street.

Phillips Post will take position on the east side of Olive street, to left of Drum Corps.

Robley D. Evans Post will form on the west side of Olive street, south of automobile park.

Kennesaw Post will take position on the east side of Olive street, its right resting on Fifth street.

Bartlett-Logan Post will form on the west side of Olive street, its right resting on Fifth street and will follow Kennesaw Post into line.

Mounted police will form on West First street, their right resting on Broadway.

With Maj. Kirk in command the National Guard will form on West First street, right resting left of police. They will be on the right line of parade, preceded by the Los Angeles Band, I. A. Wajd, director.

All of the American Legion posts, together with U. S. Veterans, Veterans of Foreign Wars and Disabled Veterans of the World War, will be in charge of Maj. Walter K. Tuller, with his assistant marshals.

Band.

Los Angeles Post No. 8, American Legion, will form on the east side of Broadway, right resting north of Franklin street; Walter Brinkop, assistant marshal.

Hollywood Post No. 43 will form on left of Los Angeles Post; Walter Long, assistant marshal.

Victory Post No. 54 will form west side of Broadway, right resting fifty paces north of First street; L. D. Daw, assistant marshal.

Sunshine Post No. 251 will form on left of Victory Post; Henry C. Huntington, assistant marshal.

Roosevelt Camp No. 9, U. S. Veterans, will take position on left side of Sunshine Post; Byron Kilton, assistant marshal.

Admiral Chas. Camp, U. S. Veterans, take position on left of Roosevelt Camp; W. H. Webet, assistant marshal.

James R. Gresham Post, Veterans of Foreign Wars, will take position on left of Glass Camp; Po Rosell, assistant marshal.

Disabled Veterans of the World War will take left of line in automobiles; Orvid O. Jones, assistant marshal.

AT BIBLE INSTITUTE.

At the Bible Institute the Memorial Day program will be under the auspices of the following organizations:

Grand Army of the Republic—Stanton Post No. 46 and Woman's Relief Corps; Bartlett-Logan Post No. 6 and Woman's Relief Corps; Kennesaw Post No. 108 and Women's Relief Corps; Robley D. Evans Post No. 200 and Woman's Relief Corps.

Sons of Veterans—Rosecrans Camp and Auxiliary; Stanton Camp and Auxiliary.

Auxiliary to Sons of Veterans.

Ladies of the G.A.R.—Union Circle, Columbia Circle, Lawton Circle.

Daughters of Veterans—Jessie Fremont Tent, Clara Barton Tent, Helen Jean Christy Tent, Mary Ann Spencer Tent.

U. S. Spanish War Veterans—Roosevelt Camp and Auxiliary, Glass Camp and Auxiliary.

Veterans of Foreign Wars—James B. Gresham Post No. 6 and Auxiliary.

World War Veterans — Inter-Post Council; American Legion, Los Angeles Post No. 8, American Legion and Auxiliary; Victory Post No. 54, American Legion and Auxiliary; Sunshine Post No. 251, American Legion and Auxiliary; Hollywood Post, American Legion and Auxiliary.

Following is the program to be given in the Bible Institute auditorium:

Organ selections, Otto T. Hirschler, organist; bugle call, "The Assembly"; call to order, introduction of chairman, Frank L. Kreider, grand marshal; one selection, California G.A.R. Drum Corps; Comrades Merschen, Howard, Ward, Packard; invocation, Rev. W. F. Richard, Chaplain U. S. Army (retired); opening remarks by chairman, C. B. Wilson, Past Senior Vice-Commander-in-Chief, G.A.R.; "Star Spangled Banner," Mrs. Maude Wormsley; reading of Gen. Logan's Memorial Day Order No. 11, W. J. Ribble, Rosecrans Camp, S. of V.; song, "Tenting on the Old Camp Ground," Mrs. A. M. Mossmanhalter, Mrs. Elmer Lincoln Gateway; Address, Comrade J. H. Loker, Bartlett-Logan Post; song for March, "We Thought the Old Flag Never Touched the Ground," Glee Club and audience, led by L. C. Dodelen; Memorial Day remarks, J. R. K. Taylor, department chaplain, U. S. W. V.; song for veterans of foreign wars, "Long, Long Trail," Leon Rice, accompanist, Mrs. L. Rice; Memorial Day remarks, Col. F. M. Ellsworth, One Hundred and Fifty-eighth Regiment, U. S. Infantry; song for World War, "Keep the Home Fires Burning," Glee Club and audience, led by John Stoutt Truesdale; Memorial Day remarks, Maj. Walter K. Tuller, American Legion; Memorial Day remarks, Gen. George B. Lloyd, Past Department Commander, Department of New York; song, "My Country, 'Tis of Thee," audience, led by L. C. Dodelen, chaplain Victory Post, No. 54, American Legion; benediction; taps.

The general Memorial Day executive committee is composed as follows: O. H. Mennett, chairman; James M. Aubrey, secretary; Charles F. Derby, assistant secretary; W. S. Daubenspeck, treasurer; Frank L. Kreider, grand marshal; Charles F. Derby, chief of staff; W. S. Daubenspeck, chief usher; Daughters of Veterans, assistant ushers.

ROY GARDNER ADMITS HOLDUP

(Continued from First Page.)

era] hours the bandit announced at 3 o'clock this afternoon he was ready to confess, the officers said. He was taken to the Federal Building, where he made a detailed statement of the Newcastle affair and taken in an automobile at 4 o'clock to the scene of the robbery.

He told the officers he had boarded overland train No. 20 at Roseville at 9 o'clock Friday, and soon after the train had left the yards entered the mail car.

His story to the officers follows:

"I had been in Roseville since May 6 and had ridden on No. 20 four times in an effort to enter the mail car. Friday night I was lying on top of the car when in going around a curve the telescope arrangement between the cars opened and I slipped in. I experienced no difficulty in entering the mail car proper.

RIPPED OPEN POUCHES.

"The mail clerk was asleep with his hat over his face. I had expected to encounter four clerks, as it was my impression that valuable mail was carried on the train. I had four straps with me which I had intended to use in tying the clerks. I removed the clerk's hat and drawing my gun told him to put up his hands. I then put his hands behind him and then tied them. After making certain that the clerk was securely tied I proceeded to rip open the mail pouches. It was my impression that a valuable shipment of mail was contained in one of the bags.

"Of course, it was necessary for me to work quickly and I opened fifty-one sacks before the train turned the last curve for Newcastle. Becoming aware that we were close to Newcastle I pulled the cord in an effort to stop the train. There must have been some combination known only to railroad employees as I experienced much difficulty in slowing the engine.

THREW MAIL IN BRUSH.

"Finally the train slowed down and I gathered mail I thought was the most important, compelled the mail clerk to hold a pouch in his mouth, put mail into it, took it and jumped off. I ascertained that the mail I had selected was worthless and threw it into the brush.

"It must have been about 11 o'clock when I left the train. Getting back to Roseville was my next worry and I started out in the general direction of the town following as closely as I could a route I had selected in a preliminary survey of the robbery.

"When I got about a mile and a half from Rocklin I discovered a small cave and decided to spend the night there. I threw away two mail keys I had stolen to open mail bags and hid my overalls in a clump of brush, about 200 yards from the cave.

WENT TO ROSEVILLE.

"When dawn broke I left the cave and went to Roseville, where I went into a hotel and ate breakfast. It was the first time I had eaten since 8:30 the night before. At 8 o'clock I went into a barber shop and then went to a hotel and went to bed.

"It was amusing for me to read in the papers about the daring robbery and the search for the bandit."

Gardner took the officers to the spot where he had thrown away the keys and they were recovered. He drew a small compass from his pocket near the cave, studied it closely and said: "Now, if you gentlemen wish to make my story right up to the minute you must walk just 300 yards directly east and there you will discover the overalls I wore when I committed the robbery."

YALE RATES CUT.

Round Trip Cost Between Los Angeles and Bay City Pared.

R. C. Crowder, general passenger agent of the Los Angeles Steamship Company, who has spent the last few days here conferring with General Manager Frey and District Passenger Agent Cullen, announced last night that beginning June 1 and continuing through the month a special summer round-trip rate of $35 will be effective for all standard accommodations on the company's steamer Yale, berth and meals included.

This means that those making first reservations for the two round-trip voyages of the Yale each week (Mondays and Thursdays from Los Angeles, Tuesdays and Fridays from San Francisco) will have the privilege of selecting any standard stateroom on the vessel at the special $35 round-trip rate. Heretofore, choice of staterooms has cost $25 each way, or $50 for the round trip.

Both the general manager and district passenger agents of the Los Angeles Steamship Company are optimistic over the outlook for a splendid passenger business on the Yale during the coming month. Several large Los Angeles parties have already signified their intention of making the trip by sea to San Francisco and return and similar parties are in prospect from the northern port.

CONVICT JUMPS FROM PRISON-BOUND TRAIN.

Jumping from the rear end of a Southern Pacific train ten minutes after it had left Los Angeles at 8 o'clock last night, Terrence (Red) Kelley, who escaped from San Quentin in July, 1920, again forced his way to liberty from Parole Officer Madden of San Fernando. Kelley, who was serving a sentence of from one year to life in the penitentiary, was taken in company with another prisoner, Eugene Crosby, from the City Jail by Officer Madden and was on his way back to San Quentin.

Officer Madden reported to the Sheriff's office, according to Deputy Sheriff Harvel Bell, that the train would not stop for him when Kelley made his getaway, and first notified the local police from San Fernando. Kelley was handcuffed to Crosby when he left the City Jail, according to Jailor McMillan.

Kelly had been picked up in Chicago and brought here from that city en route back to San Quentin. Identification records here show that Kelley was arrested in San Francisco in 1918 on the charge of grand larceny, and was sentenced in that city in February, 1919, for robbery.

Up until a late hour last night Deputy Sheriffs Cooper, Cronin, Cubbage, Townsend, Hotz and Walker, the City Marshal of Burbank and his men, and Constable Porriar of San Fernando were searching the river bottom for Kelley.

WOMAN DASHES SELF TO DEATH.

Leaps Twelve Stories from Downtown Building.

Husband Blames Melancholia for Her Tragic Act.

Victim Prominent in Church and Red Cross Work.

Crashing headlong to the sidewalk from a fire escape on the twelfth floor of the Marsh-Strong Building at Ninth and Spring streets, Mrs. Vida A. Lee, 33 years of age, a victim for the past two months of melancholia, yesterday morning ended her life. A telephone wire which turned her plunge saved the lives of several pedestrians.

A little son born March 23 of this year, the second child of the dead woman, according to her husband, Henry M. Lee, a well-known local attorney, was the indirect cause of the suicide. With the birth of the boy the mother, according to Mr. Lee, began to fail.

Slipping past a trained nurse, her mother and her husband, Mrs. Lee left her home at 228 South Harvard Boulevard at about 4 a.m. yesterday. At about 6 o'clock she was missed, and Nick Harris detectives were employed at once by the distracted husband to locate her. She was not found until her crushed body was picked up on Ninth street beside the building from which she had leaped.

PLUNGES TO DEATH.

From what investigating officers were able to learn from Traffic Officer A. C. McGuire, who saw Mrs. Lee make the fatal jump, the woman, fully dressed for the street, took the elevator to the twelfth floor of the Marsh-Strong Building at about 10 o'clock yesterday morning. She climbed to the fire escape at once and walked past the windows of the offices of M. O. Hooker. The offices were empty.

Climbing from the fire escape to the cornice of the building Mrs. Lee removed her hat and placed it with her purse on the fire escape. Then she seated herself on the cornice and waited until the street below her was clear. Patrolman McGuire, who saw her just before she leaped from the building, shouted to her to get back on the fire escape, and then yelled to pedestrians to clear the street. After swaying back and forth several times Mrs. Lee plunged head first toward the sidewalk.

Just in time to save their lives, Patrolman Maguire hurled into the gutter two women who stepped from the building. A man and a woman who alighted from a street car and walked into line with Mrs. Lee's fall were saved when she struck a telephone wire and fell several feet away on the sidewalk. She was dead when onlookers reached her. The body was removed to the Bramble Funeral Home.

In a statement to the police Mr. Lee, who before he began the practice of law was a newspaper man, declared that his wife had been under the care of several physicians and was attended by trained nurses.

Following a meeting at Mrs. Lee's church, during which the entire membership joined in praying for her recovery, the sick woman improved to such an extent, according to her husband, that a motor trip north was planned. They were to have started tomorrow. Following an evening of planning and packing, Mrs. Lee retired late Friday night. Her nurse, believing that the patient would sleep through the night, went to her own room. After everyone was asleep Mrs. Lee slipped from the house.

Mrs. Lee was active in church and Red Cross work. She was a graduate of Butler College in Indianapolis. Funeral services will be conducted Tuesday morning at 10 o'clock in the Wilshire-Boulevard Christian Church.

FILMS AS RIVAL OF BARD'S PLAYS.

Cinemas to be Shown in Shakespeare Memorial Theater.

[BY CABLE—EXCLUSIVE DISPATCH.]

STRATFORD ON AVON, May 28.—Astonishment has been caused here by the announcement that the Shakespeare Memorial Theater is to be used as a moving-picture theater when the building is not needed for the production of Shakespearean plays. The governors of the memorial association made the decision on the recommendation of the executive committee, who urged that only high-class films be shown. It is understood that financial considerations led the association to take the step, which, in some quarters, is regarded as a desecration.

RAIN IN FOOTHILLS.

Fraction of Inch Gauged at Sierra Madre and Glendora.

A slight fall of rain visited the foothill section yesterday and contributed a fraction of an inch to the season's total. The fall was over a very limited section, with reports from Glendora showing precipitation of .11 of an inch and Sierra Madre .23 of an inch. This brings the total for the season at Monrovia up to 23.23 and at Sierra Madre to 23.53, as compared to 23.43 and 23.15 for last year at this time.

CONFERENCE AT CITY OF MEXICO.

Summerlin Confers With President Obregon.

Presents Memorandum from State Department.

Meeting Described as Being Very Cordial.

[BY A. P. NIGHT WIRE.]

MEXICO CITY, May 28.—George T. Summerlin, American Charge d'Affaires in this city, had a conference with President Obregon last night and it is said he handed to the President a memorandum from the State Department in Washington. No official statement was made regarding the meeting, which was described as extremely cordial.

NO ULTIMATUM.

The memorandum brought by Mr. Summerlin upon his return from Washington was said to be in no sense an ultimatum which called upon Mexico to sign a treaty or protocol as a condition to recognition. It also was asserted that it was not an embodiment of the report on Mexico submitted by Albert B. Fall, present Secretary of the Interior, when he was a member of the United States Senate.

Last night's conference between President Obregon and Mr. Summerlin was hurriedly arranged as soon as the Foreign Office was advised such a meeting was desired by the American Charge d'Affaires. Mr. Summerlin for more than an hour discussed the memorandum with the President. The conference is said to have been cordial and it is stated Obregon expressed the [illegible] amicable arrangement.

RADICALS WARNED.

Mr. Summerlin is [illegible] have told the President [illegible] can affairs had come [illegible] States State Department [illegible] time and that opposition [illegible] been felt over recent [illegible] activities in Mexico.

President Obregon [illegible] reports, is declared to [illegible] Mr. Summerlin the [illegible] ment was being watched [illegible] that all safeguards [illegible] taken.

A War Office order [illegible] night directing the [illegible] civilians in the State of [illegible] which during the past [illegible] the scene of several [illegible] between Catholics and [illegible]

Mr. Summerlin called [illegible] eign Office today, [illegible] plained his visit was [illegible] Foreign Secretary Pani [illegible] tesies extended [illegible] turn here.

With the memorandum [illegible] United States regarding [illegible] of Mexico in his hands [illegible] Obregon, it is stated, [illegible] will communicate with [illegible] in early next week [illegible] document.

FUR STORE IS [illegible]

Pantkey-Users Steal [illegible] in Loot and [illegible]

Operating with [illegible] of burglars early yesterday [illegible] looted the fur store of [illegible] the fourth floor of [illegible] at Fourth and Spring [illegible] caped with furs valued at [illegible] $10,000. According [illegible] who investigated the [illegible] than 200 pieces of [illegible] by the thieves. [illegible] have been used to [illegible] loot, the police say.

Memorial Day Program

Beautiful Inglewood Park Cemetery

May Thirtieth, Nineteen Hundred and Twenty-One

DEDICATION OF SOLDIERS' GRAVES

10:30 to 11 a.m.

Richard J. Mohr, Post 175, G.A.R., Inglewood, Cal., Commander Chas. O. Hatch

GRACE CHAPEL

1:30 to 2:30 p.m.

Memorial Address

Rev. Baker P. Lee, D.D.

CONCERT

EDNA MAE JONES ..... Soprano
EUNICE MARY BENNETT ..... Violin
DALLAS REAVES BOYD ..... Flute
DON FINELLI ..... 'Cello
EDWARD C. FREEMAN ..... Organ

Quartette

"Melody" ..... P. Tschaikowsky
"At Dawning" (vocal) ..... Cadman
'Cello Solo ..... Selected

Quartette

"Serenade" ..... Chas. Gouned
"Melodie" ..... J. Massanet
"My Dear" (vocal) ..... Ernest Ball
Violin Solo—Meditation ..... J. S. Bach
Romance ..... J. Svendsen

Quartette

"To a Wild Rose" ..... Mac Dowell
"Land of Sky Blue Water" ..... Cadman
"The Holy City" (vocal) ..... Stephen Adams
Flute Solo—"Offertoire" ..... J. Donjan
"Lullaby" ..... Reginald de Koven

Quartette

"Two Preludes" ..... F. Chopin

Inglewood Park Cemetery Association

City Office: 428-430 Van Nuys Building

Cemetery: Redondo Beach Blvd.

The Test of Comparison

YOUR purchase of an automobile, if wisely made, will be determined only after a down-right, relentless, thorough comparison of values.

Your first impression will be favorable to those cars which dare invite comparison.

Your investment will be made in that car which stands the acid test—with a wide margin to spare.

You buy other things that way—why not automobiles?

Compare Today's Oakland Six with any car you may be thinking of buying.

Then judge for yourself which car possesses the greatest value for you.

You can prove Oakland value if you will. It is easy to do.

Above all, test Today's Oakland overhead valve engine. Compare it for power, performance, economy.

You will learn that its new light-weight pistons are now made of an aluminum alloy that is very light and tough.

They are self-adjustable to the cylinder walls.

You will learn we are now honing the cylinder bores to the perfect smoothness of glass.

You will find them absolutely round and straight up and down.

You will find we have effected an exceptionally close piston fit, at the same time avoiding the possibility of their sticking or freezing.

In these new pistons we have created a piston efficiency that is not surpassed, if equaled, in any other engine.

Today's Oakland Six sells at $1145 for the open cars and $1815 for the closed models, f. o. b. Pontiac—$250 less than they sold for prior to May 9th.

What car at Oakland's price has a six cylinder engine? There is none.

What car at Oakland's price has as much horsepower—44 H. P. at 2600 R. P. M. or 1 H. P. to every 55 pounds of car weight? There is none.

What car at Oakland's price has as long a wheel base—115 inches? There is none.

What car at Oakland's price produces greater gasoline economy—18 to 25 miles to the gallon? There is none.

What car at Oakland's price is equipped with as large as 32"x4" tires? There is none.

What car at Oakland's price has as deep a frame as 6½ inches? There is none.

What car at Oakland's price has as much room in both front and rear compartments? There is none.

What car at Oakland's price has as wide seats both front and rear? There is none.

What car at any price has as low a center of gravity, insuring the highest percentage of safety on the road? There is none.

These are the essentials that, when compared with price, establish value

Find if you can any other car selling at or near Oakland's price that can offer you so much.

OAKLAND MOTOR CAR COMPANY
Pontiac—Michigan

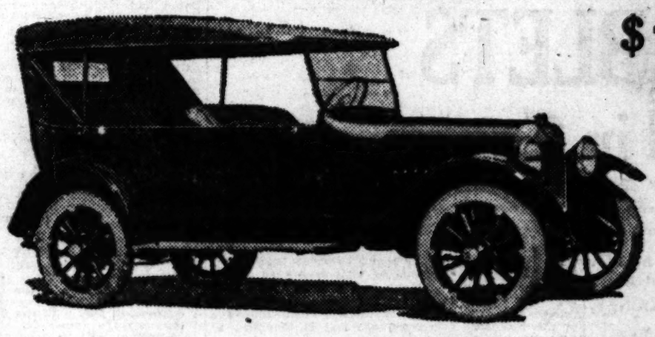
LOS ANGELES OAKLAND COMPANY

1027 South Olive Street. Telephone 12159 or 13698

There is an Oakland Dealer in Your Town

CALIFORNIA OAKLAND MOTOR COMPANY

Los Angeles and San Francisco, California Distributors



$1375

Delivered here, tax paid.

To-day's

Oakland Six

ENCE AT MEXICO.

Confers With Obregon.

orandum from partment.

ibed as Being Cordial.

[BY WIRE.]

May 28.—George American Charge city, had a con- dent Obregon last id he handed to emorandum from ent in Washing- statement was o meeting, which extremely cordial.

MATUM.

um brought by upon his return was said to be in ltimatum which to sign a treaty condition to rec- was asserted that bodiment of the submitted by Al- ent Secretary of he was a mem- States Senate. ference between and Mr. Sum- dly arranged as n Office was ad- g was desired by harge d'Affaires. more than an e memorandum The conference is said to have been extremely dial and it is stated President Obregon expressed the desire for amicable arrangement.

RADICALS WATCHED.

Mr. Summerlin is understood to have told the President that the can affairs had occupied the States State Department for time and that especial concern been felt over rumored Radical activities in Mexico.

President Obregon, according to reports, is declared to have assured Mr. Summerlin the radical movement was being watched closely and that all safeguards were being taken.

A War Office order was issued last night directing the disarming of all civilians in the State of Morelos, which during the past week has been the scene of several serious clashes between Catholics and Socialists.

Mr. Summerlin called at the War Office today, but it was explained his visit was merely to the Foreign Secretary Pani for the courtesies extended incidental to his return here.

With the memorandum of the United States regarding recognition of Mexico in his hands, President Obregon, it is stated, probably will communicate with Mr. Summerlin early next week regarding the document.

FUR STORE IS ROBBED

Passkey-Users Steal Ten Thousand in Loot and Escape.

Operating with passkeys, a gang of burglars early yesterday morning looted the fur store of Sam Gold on the fourth floor of an office building at Fourth and Spring streets and escaped with furs valued at about $10,000. According to the police who investigated the theft, more than 200 pieces of fur were taken by the thieves. An automobile is said to have been used to haul away the loot, the police say.

Schools and Colleges

Commerical Training

THOROUGH—PRACTICAL

Summer Session Starts June 27

Bookkeeping
Accounting
Shorthand
Typing
Correspondence
Business Mathematics
Elem. Algebra
Elem. Economics
Bus. Law
Sect. Practice
Adv. Dictation

SOUTHWESTERN UNIVERSITY
Elker Building Broadway 5052



"He Who Knows Not, and KNOWS That He Knows Not, is Worthy; Teach Him."

THE teachable attitude is an important factor in any successful life.

OUR institution serves effectively that increasing class of people desiring a thorough commercial education. Our student body includes college, university and high school graduates—some of whom are changing their vocation, others are preparing for their entrance upon a life career.

Our Victory Year Book, sent on request, fully describes all Courses. Correspondence concerning any special Courses invited.

rnia Commercial College (Brownsberger)
ner of Silver Cup in 1921 State Schools Typewriting Contest)
South Hope Street, Los Angeles.
W. H. H. Garver, President Main 2811

THOMAS' SCHOOL (St. Catherine's School)
325 West Adams Street
Day School for young girls from 1st to 4th grade. Prepare for Marlborough Collegiate School. Three-acre playground. Summer class at Balboa Bathing and water sports. Trained athletic and swimming instructor.
Principal. Telephone 22909.

TION PICTURE ACTING
GATE (14½ years D. W. GRIFFITH.) Actor-Director (Originator and fac- of Motion Picture Acting Course Exclusive School.) Accredited Intensive Motion Picture Acting Technique from First Principles to Advanced Work Studio Dramas. The schedule for private tuition is filled, but applies- received for present vacancies in selected class work.
STUDIO BLDG. (Formerly Blanchard Hall.) 929 S. Broadway, Los Angeles. Tel. M. 6896.

THE TIMES BUREAU
Do you wish to know about a good school for young boy or girl—Preparatory, Military, Business, Art, Music, etc? The TIMES School and College Bureau keeps a list of the educational institutions in California and has carefully compiled information from which source suggestions may be had which may be helpful to you. This service is rendered gratis. Address, write or call THE TIMES INFORMATION BUREAU, First and Broadway. Telephones, Pico 708 and 10391.

ANGELES MILITARY ACADEMY
Situated on Huntington Drive, near Pasadena. Highest standard in scholarship. MILITARY TRAINING AND GENERAL CULTURE. 26th Year. The school appeals to thoughtful and discriminating parents. Special Rates for Summer Session at Mountain and Beach Camps. R. K. Bailey, Supt. Phone 51411.

RBAN MILITARY ACADEMY
Summer Boarding school at beach.
Summer classes at Ave. 64 and ALVARADO.
Phone 52647

ASADENA Military Academy
On W. Ave. 64 near Pasadena. Offers A first-class school for boys, from 6th to 12th grades. Boarding and Day pupils. Inquiries of Col. C. H. Wood, Supt. 1 Pasadena. Telephone (L. A.) 51491, or (Pasadena) Fair Oaks 4 Summer session Feb. 1, 1921.

DIXON SCHOOL OF BUSINESS
426 Stimson Bldg., Third and Spring Sts. Phone 62122.
Civil Service, Shorthand, Stenographic, Secretarial, Bookkeeping.
Kitty Dixon—E. G. McLaughlin—E. G. Masteman.

CKAY BUSINESS COLLEGE
Shorthand, Stenography, Bookkeeping, Telegraphy. Day and evening classes now in session by assisting with light office work. EIGHTH & MAIN. 42126.

nnock School
South Vermont Ave.
SUMMER SCHOOL—June 20th—July 30th. Special Courses in Expression, Literature, Story-telling, Journalism and Dramatic. Wilshire 79.

yer School of Secretaries
TRAINING—12-WEEK COURSE—SECRETARIAL COURSES
Hall Baker-Detwiler Building, 615 West Sixth. Phone 56101.

G BEACH MILITARY ACADEMY
2710 E. OCEAN AVE., LONG BEACH.
The ONLY Academy by the Sea.
Full particulars on application to Professor Blackwell.

LIOTT SCHOOL FOR GIRLS
ARD AND DAY SCHOOL. IDEAL HOME LIFE—CHARACTER BUILDING.
Year opens September 27th. School Home open throughout the year.
Miss Wallace Weaver, M. A., Prin. 1305 Gramercy Place. Telephone 76356.

UTTON COMMERCIAL SCHOOL Individual Instruction Day and Evening Classes
and all other shorthands. Comptometer, Bookkeeping, Filing, Dictaphone. Private lessons in English, Arithmetic and all other subjects.
CONSOLIDATED REALTY BLDG., SIXTH AND HILL STS. 58160.

CER RHYTHMICAL PENMANSHIP
and Supervisors' Certificates. Specimen Roger Palmer.
Hand-Art Studio, 232 S. Hill St., Los Angeles. PHONE 12000.

ard School for Girls Residence and Day Pupils up to 10th grade. Six weeks summer course of Arts-
Monday, beginning July 6. 5345 Meridian St. Car. 903. Reasonable tuition.

LIFORNIA SUMMER SCHOOL
Opens June 15. Military drill. Three hours study. Special attention to backward pupils. Young boys only. First to Tenth Grades. Saturday at Beach. Day pupils may remain all day. 4861 WEST 147TH ST. Phone 14472.
REPARATORY ACADEMY

ST COLLEGE OF LETTERING
Show Card Writing, Title Lettering, Advertising Art. Personal
Practical. 324 S. SPRING ST., Room 310. Phone 14418.

.C.A. Night and Day Business Courses
Latest Methods, Quickest Results in Accountancy, Commercial Efficiency, Public Speaking, Advertising, Complete Auto, Commercial Courses. Call Registrar, Y.M.C.A. Schools, 716 South

STEPHENS SIGNS SCHOOL BILLS.

County Government Measures Also Approved.

Repayment of Realty Fees Provided For.

Teachers in State Schools to Get Benefits.

[BY A. P. NIGHT WIRE.]

SACRAMENTO, May 28.—Gov. Stephens today signed eight Senate bills and seventeen Assembly bills. The bills mainly dealt with county government and schools.

Among the measures Assembly Bill No. 371, provides that the State normal schools shall be under the management of the State Board of Education instead of under control boards or boards of trustees.

The following bills were signed: Senate bill No. 956—Deals with the establishing of permanent high-school sites by district school boards.

S. B. 823—Amends Sections 1610 and 1696 Political Code. Allows children of one district to attend school in another.

S. B. 538 — Amends sections of the Political Code dealing with terms used in reference to education.

S. B. 537—Relates to powers of county boards of education. Provides that a county board may grant junior high-school certificates to holders of junior high-school credentials.

S. B. 561 — Amends section of veterans' land tract bill of 1897 in regard to interest on moneys.

S. B. 13—Amends section of Drainage District Act, 1919. Provides that sanitary board may order construction of sewers at cost of owners on property line.

S. B. 272—Fixes number and salaries of probation officers in counties of the seventh class. Affects Sacramento county.

S. B. 128—Changes salaries of probation officers in counties of twentieth class. Affects Solano county.

ASSEMBLY BILLS.

A. B. 682—County government act. Provides for compensation of officers and their assistants in counties of the seventh class. Affects Sacramento county.

A. B. 236—County government act. Relates to salaries of officers in counties of forty-seventh class. Affects Inyo county.

A. B. 925—County government act. Fixes salaries of officers in counties of fifty-third class. Affects Mariposa county.

A. B. 927—County government act. Fixes salaries of officers in counties of forty-sixth class. Affects Amador county.

A. B. 781—Appropriates $13,382.34 for fees collected under real estate commission act which was declared unconstitutional.

A. B. 123—Amends Section 21 of the juvenile court law of 1915 so no person under 21 years will come under the provisions of the act.

TO PROTEST JUVENILES.

A. B. 1158—Amends juvenile court law of 1915. Provides that clerk shall not make public reports of county probation officers.

A. B. 749—Provides for one probation officer in counties of forty-fifth class at salary of $35 per month. Affects Amador county.

A. B. 1041—Amends title to Pacific colony act of 1917.

A. B. 1157—Provides that teachers employed in California Polytechnic School, California School for Girls, California School for Deaf and Blind, Preston School of Industry, Whittier State School, Sonoma State Home and Pacific Colony shall be entitled to benefits of teachers' retirement act of 1913.

A. B. 1016—Establishes California industrial reformatory to care for inmates of Preston School of Industry who are extreme delinquents.

TRANSFERS SCHOOL CONTROL.

A. B. 371—Provides that State Normal schools shall be under the management of the State Department of Education rather than control boards or boards of trustees.

A. B. 448—Provides that estimate of $18 per pupil in average daily attendance in California schools be changed to $30 annually.

A. B. 448—Provides for estimation of high school funds and apportionment to the several districts.

A. B. 571—Changes to $180 per annum instead of $160 per annum for relief of needy blind.

A. B. 516—Amends section of Industrial Loan Companies Act.

A. B. 489—Amends section of act which provides for payment by the State of charges on official bonds when given by surety companies.

Fractured Pants Bring Divorce to Home in Chicago.

[EXCLUSIVE DISPATCH.]

CHICAGO, May 28.—Here's the story of a pair of fractured pants that broke up a happy home. Mrs. Clarice Pease told it in court today and received a divorce decree from Ira Pease, owner of the pants, a commission merchant, on grounds of cruelty.

On Oct. 4, 1920, Ira came home and said he had torn his pants. Clarice asked that he wait until later in the evening and she would mend them. This aroused the ire of Ira, who yanked off the pants—in the presence of Mrs. Pease's sister-in-law—and swung them about his head. The suspenders caught on a gas chandelier, tearing it down and allowing gas to escape.

This irritated Ira some more and, pantsless, he proceeded to chase Clarice down the street. Clarice said she outdistanced her husband and returned to the home. She has not seen him since.

DEFENSE OF CHESTER OPENS.

[BY A. P. NIGHT WIRE.]

KANSAS CITY (Mo.) May 28.—The State completed its case and the defense began presentation of evidence today in the trial of Denzel Chester, charged with the murder of Florence Barton.

PAGE MILITARY ACADEMY
A Big School for Little Boys. The largest school of its class in America. Pupils admitted at any time. In session throughout the year. Send for Catalog. R. P. D. No. 7, Box 500. Phone 74314. ROBERT A. GIBBS, Headmaster.

HARVARD SCHOOL (Military)
Largest and best equipped Boys' School in the West. Prepares for higher education, business or for military pursuits. Summer session opens June 20th. For information address R. B. GOODEN, M.A., Headmaster, 16th and Western Avenue, Los Angeles, Cal.

KING'S Military ACADEMY
Located among the foothills. Very reasonable terms. Boys 6 to 16 years enter any time. A good time at the Beaches and in Mountains during vacation. Take York Blvd. car, get off on York Blvd. and Ave. 41, go two blocks north and one-half block west. 5228 Stratford Road. Car, 1874.

SHIPPING.

LOS ANGELES HARBOR.

ARRIVED—FRIDAY, MAY 27.

Steamer Texas, from San Francisco, 7 p.m.

ARRIVED—SATURDAY, MAY 28.

Steamer Griffin, from Champerico, 8 a.m.
Steamer Yale, from San Francisco, 9 a.m.
Mexican transport Mexico, from Manzilan, 12:15 p.m.
Steamer President, from San Francisco, 4 p.m.

SAILED—SATURDAY, MAY 28.

Steamer Artigas, for Portland, Me., 5 a.m.
Steamer Griffin, for San Francisco, 6 p.m.

PASSENGER SCHEDULE.

TO ARRIVE

May 30—Manzilan, San Francisco, 6 a.m.
May 30—Admiral Dewey, Seattle, 6 p.m.
June 1—Queen, Seattle, 11 a.m.
June 1—Yale, San Francisco, 2 a.m.
June 2—Venezuela, San Francisco, 6 a.m.
June 2—Newport, San Francisco, 6 a.m.
June 4—Queen, San Francisco, 2 p.m.
June 4—Yale, San Francisco, 6 a.m.

TO DEPART.

May 29—Manzilan, San Francisco, 6 p.m.
May 30—Yale, San Francisco, 2 p.m.
May 30—Manzilan, Manzanillo, 6 p.m.
May 31—Admiral Dewey, Seattle, 10 a.m.
June 1—Queen, San Francisco, 10 p.m.
June 2—Yale, San Francisco, 2 p.m.
June 3—Venezuela, Seattle, 6 p.m.
June 3—Newport, Cristobal, 2 p.m.
June 4—Queen, Seattle, 10 a.m.
June 6—Yale, San Francisco, 2 p.m.

SCHEDULED ARRIVALS.

(Cargo Carriers Only.)

SUNDAY, MAY 29.

Steamer Point Judith, from Baltimore.

MONDAY, MAY 30.

Steamer Iowan, from Boston.
Steamer West Honshaw, from San Francisco.

TUESDAY, MAY 31.

Steamer Yorba Linda, from Port Townsend.

WEDNESDAY, JUNE 1.

Swedish motorship Buenos Aires, from Gothenburg.
Japanese steamer Kiyo Maru, from Baltico.
Steamer Wilsonia, from San Francisco.

THURSDAY, JUNE 2.

Steamer Depere, from Valparaiso.

FRIDAY, JUNE 3.

(None scheduled.)

SATURDAY, JUNE 4.

Steamer Hatty Lykenstad, from New York.
Steamer Steel Inventor, from New York.
Steamer West Ilika, from Manila.
Steamer West Jena, from Singapore.

SUNDAY, JUNE 5.

Steamer Alvarado, from New Orleans.
British steamer Esther Dollar, from New York.

MONDAY, JUNE 6.

(None scheduled.)

TUESDAY, JUNE 7.

Japanese steamer Hayo Maru, from Hongkong, via Portland.

SCHEDULED DEPARTURES.

(Cargo Carriers Only.)

SUNDAY, MAY 29.

Steamer Texas, for Boston.

MONDAY, MAY 30.

Steamer Point Judith, for San Francisco.

TUESDAY, MAY 31.

Steamer Iowan, for San Francisco.
Steamer Wm. Rondorf, for Manila.
Steamer Willamette, for Redondo.

WEDNESDAY, JUNE 1.

(None scheduled.)

THURSDAY, JUNE 2.

(None scheduled.)

FRIDAY, JUNE 3.

Swedish motorship Buenos Aires, for San Francisco.
Steamer Depere, for San Francisco.
Steamer Wilsonia, for New York.

SATURDAY, JUNE 4.

Japanese steamer Kiyo Maru, for Yokohama.

SUNDAY, JUNE 5.

Steamer Harry Luckenbach, for San Francisco.

MONDAY, JUNE 6.

British steamer Esther Dollar, for Chicoutta, via San Francisco.
Steamer Steel Inventor, for San Francisco.

CATALINA SERVICE.

Steamer Avalon sails daily from Wilmington at 10 a.m., returning at 3:30 p.m.

IN THE HARBOR.

Steamer Clarion, Los Angeles shipyard.
Steamer Edwards, Lorkenbach, Los Angeles dry dock.
Steamer Flavel, Hammond Lumber dock.
Steamer Gualala, Hammond Lumber dock.
Steamer Harvard, R. J. Chandler shipyard.
Steamer Lansing, Union Oil dock.
Steamer Los Angeles, anchored in outer harbor.
Steamer Lyman Stewart, anchored in outer harbor.
Mexican transport Mexico, First-street dock.
Steamer Montebello, anchored in outer harbor.
Steamer Multnomah, anchored in outer harbor.
Steamer President, Pacific Steamship dock.
Steamer Rose City, Hammond Lumber dock.
Steamer Texan, pier A, Wilmington.
Steamer Trinidad, Hammond Lumber dock.
Dutch steamer Scopas, Southwestern Shipyard.
Steamer Wallingford, anchored in outer harbor.
Steamer Washtenaw, anchored in outer harbor.
Steamer West Hawkins, Los Angeles shipyard.
Steamer West Lewark, Los Angeles shipyard.
Steamer West Matchless, Matchless basin.
Steamer West O'Ross, Matchless basin.
Steamer Whittier, anchored in outer harbor.
Steamer Williamette, McCormick dock.
Steamer Yale, pier A, Wilmington.

COASTWISE CARGO CARRIERS.

Steamer Alden Sears, Sears dock.
Barkentine Forest Friend, Gray's Harbor.
Schooner Jesse, Gray's Harbor.
Schooner Jewell, Port Hueneme.
Motorship William Dimond, Gray's Harbor.
Steamer Yorba Linda, Port Townsend, May 26.

COASTWISE PASSENGER ROUTES.

Steamer Alvarado, New Orleans, May 13.
Steamer Brush, Portland, Me., May 11.
Steamer Buenos Aires, Gothenburg, via Balboa, May 17.
Steamer Cape Romain, Baltimore, via Mobile, May 15.
Motorship Challenge, Callao, May 15.
Steamer Charles H. Cramp, New York, via Balboa, May 15.
Steamer Clemenes C. Morse, Philadelphia, May 17.
Motorship Corinth, Callao, May 18.
Steamer Delcrest, Delcrest, May 15.
Steamer Depere, Valparaiso, via Balboa, May 21.
Dutch steamer Hendrik, Rotterdam, via Antwerp, May 19.
British steamer Esther Dollar, New York, via Charleston, May 15.
Steamer Floridian, Boston, via New York, May 22.
Steamer Hatty Lykenbach, New York, via Philadelphia, May 15.
Japanese steamer Hayo Maru, Hongkong, via Honolulu, May 15, and Portland.
Steamer Iowan, Boston, via Balboa, May 20.
Japanese steamer Kiyo Maru, Balboa, May 20.
Steamer Lake Elon, Pascagoula, New Orleans, May 15.
Steamer Point Judith, Baltimore, via San Jose de Guatemala, May 20.
Steamer Robin Goodfellow, New York, May 19.
Japanese steamer Seiyo Maru, Hongkong, May 15.
Steamer Steel Inventor, New York, via Balboa, May 20.
Steamer Tennessee, Transvaal, Copenhagen, via Antwerp, May 17.
Japanese steamer Tsushima Maru, Shanghai, May 15.
Steamer West Cobalco, Baltimore, May 17.
Steamer West Cyrus, Liverpool, May 17.
Steamer West Ilika, Manila, via Honolulu, May 20.
Steamer West Jena, Singapore, via Honolulu, May 20.
Steamer West Togus, Portland, Me., via Boston, May 21.
Steamer Whitelo, New York, May 22.

OFF SHORE—LOADING.

Japanese steamer Alaska Maru, New York.
Steamer Alaskan, Boston.
Steamer Bessie City, Mobile.
Steamer Bay State, New York.
Japanese steamer Bokuyo Maru, Hongkong.
Steamer Bowdoin, Philadelphia.
Steamer Barbara Stake, Baltimore.
Steamer Clara Henry, Baltimore.
Steamer Colin H. Livingstone, Seattle.
British steamer Collegian, Liverpool.
Steamer E. A. Merrill, New York.
Steamer Eastern Sailor, San Francisco.
Steamer Edmonds, San Pedro.
Steamer Empire State, Baltimore.
Japanese steamer Gotho Maru, Hongkong.
Steamer H. M. Whitney, New York.
Steamer Ida, San Francisco.
Steamer Irving H. Meyer, New York.
Steamer J. Lockenbach, New York.
Steamer Keystone State, New York.
Steamer Kirkham, San Francisco.
Steamer Lewis Luckenbach, New York.
Steamer Marimon, San Pedro.
Steamer Penfield, Philadelphia.
Steamer Point Adams, San Francisco.
Steamer Point Bonita, San Francisco.
Japanese steamer Rokuyo Maru, Hongkong.
Steamer Robin Adair, New York.
Steamer Robin Hood, New York.
Steamer Silver Gate, New York.
Steamer Walter A. Luckenbach, Philadelphia.
Steamer West Carsona, Atlantic.
Steamer West Honshaw, San Francisco.
Steamer West Keats, Antwerp.
Steamer Wilmette, San Francisco.
Steamer Yaka, Boston.
Japanese steamer Yoshida Maru No. 1, San Francisco.

PORT NOTES.

The Pan-American Line steamer Griffin, carrying a capacity cargo of sugar and other Central American products, arrived yesterday from Champerico.

Guatemala, via Salina Cruz. The Griffin had part-completed lots of cargo to discharge here, proceeding last night for San Francisco.

The United American liner Texan arrived yesterday from Seattle and Sin Francisco to load freight here for Atlantic Coast ports. A considerable amount of cargo is being taken out of the local harbor on the Texan, which has practically a full cargo, with a deckload of lumber from the north.

The Pacific Mail steamer Point Judith is expected this morning from Baltimore, via Central American ports. The Point Judith has freight for Los Angeles Harbor and San Francisco.

After being held up in San Francisco for two weeks on account of the steamer's strike, the Struthers & Dixon freighter West Honshaw was expected to sail from the northern port yesterday for the local harbor. The West Honshaw is due here tomorrow to load about 3000 tons of Southern California products for Japan, China and the Philippines.

The Isthmian Line freighter Steel Inventor, which rammed and sank the destroyer Woolsey several months ago while en route from the local harbor to New York, will arrive here next Saturday from the east coast on her first visit since her collision with the destroyer in which several sailors lost their lives.

TIDE TABLE.

Tides are given in the order of their occurrence. In some days but three tides occur, the fourth tide occurring the following morning. Heights are reckoned from mean lower low water.

		High	Low	High	Low
Sunday,	May 29..	1:23	9:00	2:58	10:32
		5.6	1.9	4.7	2.1
Monday,	May 30..	3:04	9:56	4:42	11:35
		5.3	1.3	4.4	1.7
Tuesday,	May 31..	4:31	10:44	5:21	....
		5.3	1.3	4.3	
		High	Low	High	Low
Wednesday,	June 1..	0:30	5:41	11:27	5:56
		1.0	5.4	4.2	5.3
Thursday,	June 2..	0:36	6:39	12:08	6:50
		0.7	5.2	3.9	5.0
Friday,	June 3..	1:39	7:39	12:49	7:46
		0.1	5.7	3.5	6.0
Saturday,	June 4..	2:16	8:16	1:28	7:43
		0.5	5.9	3.1	6.4

RADIO REPORT.

[BY U. S. NAVAL RADIO COMMUNICATION SERVICE.]

8 p.m., May 27.—S.S. Hilbark, Los Angeles to Panama, 120 miles from Los Angeles; S.S. Ensley City, San Francisco for London, 1500 miles from Los Angeles; S.S. Henry S. Grove, Los Angeles for New York, 30 miles from Cape San Lucas; S.S. Wolverine State, Honolulu for San Francisco, 137 miles from San Francisco; S.S. Moreni, Vancouver for Rotterdam, 72 miles from San Francisco.

[BY RADIO CORPORATION OF AMERICA.]

8 p.m., May 27.—S.S. West Hollbrook, Sydney for San Pedro, 1900 miles from San Francisco; S.S. Willamina, Honolulu for San Francisco, 1380 miles from San Francisco; S.S. Colusa State, San Francisco for Honolulu, 2100 miles southwest of San Francisco; S.S. Nile, San Francisco for the Orient, via Honolulu, 280 miles west of San Francisco; S.S. Manoa, San Francisco for Honolulu, 712 miles from San Francisco; S.S. Royal Arrow, San Francisco for the Orient, 700 miles from San Francisco.

8 p.m., May 28.—S.S. Noordendyk, Holland for Vancouver and Seattle, 95 miles northwest of San Francisco; S.S. Admiral Dewey, San Francisco for Seattle, 130 miles from San Francisco; S.S. Mobile City, San Pedro for Honolulu, 4 miles from Pariolene Islands.

"RICK" ENDS AIR JOURNEY TO CAPITAL.

Noted Flier, After Several Mishaps, Lands Safely in Washington.



Capt. Eddie Rickenbacker.

[BY A. P. NIGHT WIRE.]

WASHINGTON, May 28.—Capt. Eddie Rickenbacker completed his transcontinental flight here early tonight, landing at dusk at Bolling Field. He was forced down by a thunder storm in the West Virginia Mountains at 3 o'clock, but resumed his flight in one hour.

Rickenbacker arrive at 6:15 o'clock after officers at the field had decided he had been forced down and would not come tonight. He went immediately to the officers' quarters for a rest, but refused to discuss his trip, saying he was "all in." He did not know at what point he had stopped in the West Virginia Mountains.

After resting he donned evening dress and went to the Metropolitan Club, where he was a guest tonight at a private dinner given by Gen. Pershing to officers of the first American unit sent to France on the steamer Baltic.

Rickenbacker left Redwood City, Cal., last Thursday and after delays due to mishaps to his machine and transfers to others, completed the transcontinental flight in a little less than fifty-eight hours elapsed time.

WAR VETERAN SHOOTS WIFE AND HIMSELF.

Fires from Hotel Room Window With Rifle;; Kills Self With Revolver.

[BY A. P. NIGHT WIRE.]

SAN DIEGO, May 28.—Firing from the window of his room in the second story of a local hotel, A. J. Cannon shot and almost instantly killed his wife, Mrs. Kathleen Cannon, as she walked along the opposite side of the street this afternoon and then shot himself in the head. He died a the County Hospital several hours later.

Cannon used a rifle to shoot his wife, from whom he was estranged. A revolver was used by the man in ending his own life.

Mrs. Cannon came to San Diego from Texarkana, Tex., three months ago, and was followed to the city by her husband. Cannon made futile efforts to induce her to return to him, friends of Mrs. Cannon said.

Cannon, who was a former postal railway clerk, served in the United States Army during the war and was a quartermaster-sergeant in France. He was 43 years old. His wife was 39. There are four children, all girls.

THE GREAT PACIFIC SOUTHWEST TRADING CENTER

Wholesale, Manufacturing, Financial, Special Business

An accurate and up-to-date alphabetically arranged list of names, addresses and phone numbers of Los Angeles Commercial concerns.

ABSTRACT AND TITLE COMPANIES.
California Title Guarantee Co., 315 W. Fifth St. Phone 15170; Main 9294.
L. A. County Title Co., 118 Temple st., corner New High. 14736.
Pomona Abstract & Trust Co., 213 N. Broadway. 62944. (Covers L. A. county.)
Riverside County Title Guaranty Company, 972 Main st. Pennsylvania Block, Riverside.

ACCOUNTANTS.
Accounting Expert Co., 833 Merchants' Nat. Bank Bldg. Main 42. Mgr., G. R. Thomson.

ACCOUNTANTS—CERTIFIED PUBLIC.
Van Dame, C. E. & Co., Certified Accountants. Income Tax Audits, Systems. 1135 Stock Exchange. 62507.
MacLeod, A. B., L. N. Van Nuys Bldg. Pico 2409.
Public accountants and auditors.

ADDING & CALCULATING MACHINES.
Adding Machine Emporium buys, sells, rents all makes. Always vacancies. 908 S. Hill. 60178.

ADDRESSING MACHINES.
Elliott Addressing Machine Agency, Wm. L. Dougherty & Smith, 518 I. W. Hellman Bldg. 58402.

ADDRESSING, MAILING, MULTIGRAPH.
Dougherty & Smith, 518 I. W. Hellman Bldg. 58402.

ADVERTISING—OUTDOOR.
Foster & Kleiser Co., 201 S. San Pedro st. (Poster, Metal and metal patterns.) Pico 221.

ALUMINUM CASTINGS.
Teeth and Stanford Mechanical Pattern Works (Wood and metal patterns.) Pico 221.

AMMONIA.
Pacific Chemical Co., 117 S. Olive st. 12465.

APPRAISERS.
Merritt, Leonard, State inheritance taxes, estates. Statements and bequest. Wash. Bldg. 8467; 1946.

ARCHITECTS.
Dewitzer, H. C., 307 S. Hill. Phone 67468.
Kremkau & Kraus, 538 Bradbury Bldg. 13585.
ARCHITECTURAL DESIGNERS, BLDRS.
Mayo, I. T., Building and designer, 530-31 Black Bldg. Main 7201.
S. M. Cooper (Builder of Modern Homes.) 902 Story Bldg. 10617.
ARMATURE WINDING—AUTO ELEC.
Dynamo Electric Works, 2207 S. Grand ave. 29505.

ART DEALERS.
Bernays, Phil S. Co., Kodak finishing, 313 W. Third. 13909.
The Kwin, 468 W. Sixth. 10635.
ART AND LEADED GLASS.
Los Angeles Art Glass Co., 120 E. Ninth st. Phone Main 1117.
ASSOCIATIONS—CLUBS, ETC.
Auto Club of Southern California, 1344 S. Figueroa. Phones Main 4-06, 60220.
Suburban Realty Industrial Homes, 127 Winston. Main 2009.
AUCTIONEERS.
Golleher & Pasch Co., auctioneers and appraisers, 126 N. Spring. 12712.
W. Percival Hammond, 1003 S. Main. 62545.
Largest and oldest auction house in U. S. W.
J. J. Pregenzer, Public Auctioneer Com. Main 8000-8284 S. Los Angeles st. 64310.

ATTORNEYS.
Adair, Robert J., room 1, 178 N. Spring. Pico 2018.
Baird, C. S., 817 Fay Bldg. Main 7288.
Bonham & Alles, B. Bonham, Asst. Attorneys Augusta & Ernest Orth, Co. Com. Bldg. Pico 2288.
J. C. Bowler—S. M. Marble, 410 Bullard Bldg. Pico 57057.

AUTOMOBILES.
Bell Garage, 1011

WHAT'S DOING TODAY.

Normal Hill Auditorium—Los Angeles Society, Applied Psychology; Edward Langley, speaker, 7:45 p.m.

AMUSEMENTS.

Mason Opera-house—Opera, "The Mikado."
Orpheum—Vaudeville.
Garrick—"The Chicken in the Cave."
Philharmonic Auditorium—"Over the Hill."
Mason Theater—"Through the Back Door."
Hill's Broadway—"Puppets of Fate."
Clune's Capitol—"Song Night."
Wallace Auditorium—"Straight from Paris."
Hamilton—"The Dwelling Place of Light."
New Pantages—Vaudeville.
Pantages Broadway—"The Tomb Cat." "The Kentucky Colonel."
Clune's Broadway—"The House That Jazz Built."
Clune's Burbank—"Eliminating Jane."
Morosco—"Adam and Eva."
Majestic—"Turn to the Right."
New Symphony Theater — "The Cluster Revue."
Hippodrome—"Get Your Man."
De Luxe—"The Silver Lining."
Rialto—"Pete's Bad Dry."
California—"Salvage."
Miller's—"A Certain Rich Man."
Empress—"Revelation."
Grauman's Million Dollar Theater—"Sentimental Tommy."
Grauman's Rialto—"The City of Silent Men."
Exposition Park—Band concert, 2:30 p.m.
Exposition Park—Fortnight Arts and Crafts Exhibit.
Lincoln Park—Band concert, 2:30 p.m.
Washington Park—Baseball; two games, Seattle vs. Venice, 1:30 p.m.

THE CITY AND ENVIRONS.

Physician to Speak.

Dr. George Tyron Harding, brother of President Harding, will speak on "The Nervous ex-Soldier" at a meeting of the County Medical Association, tomorrow night at 8 o'clock at the Friday Morning Club.

Call to "Y" Secretaries.

All war work secretaries of the Y.M.C.A. are requested to assemble at the Y.M.C.A. at 715 South Hope street on Sunday at 1:30 p.m. sharp to take part as a body in the memorial services for Sergt. Lynchik in Pershing Square. This call is extended to both women and men and they are requested to come in uniform if possible. The secretaries will be under the direction of C. M. Conant, president of the Red Triangle, and Capt. Roscoe Goodcell.

MISSED THE IDEA.

At the annual prize day of a certain school the head boy rose to give his recitation.

"Friends, Romans, countrymen," he vociferated, "lend me your ears!"

"There," commented the mother of a defeated pupil, sneeringly, "that's Mrs. Brown's boy. He wouldn't be his mother's son if he didn't want to borrow something. —[Unidentified.

A Long Beat.

Mr. Edison's questionnaire refunds us of the story of the Irishman who, while undergoing the civil service examination for policemen, was asked if he knew the distance between Boston and San Francisco.

"Well, no, I don't know the distance exactly," he replied, "but if that's goin' to be my beat I don't want the job."—[Boston Transcript.

BUSINESS BREVITIES.

[Advertising.]

Tell your mother we are giving free swimming lessons to ladies during the "Learn to Swim Week" of the American Red Cross Society, at the Wilkinson Plunge, 1606 South Flower street. The usual charge of 50 cents will be made for use of suit, towels, hair dryers, etc., but instruction will be gratis. Free classes Thursday, June 2, and Tuesday, June 7, at 10 a.m., 2:30, 6:30 and 7:30 p.m.; Saturday, June 4, at 2:30 p.m., and Monday, June 6, at 2:30 and 7:30 p.m. Nine of our expert instructors will give their gratuitous services for this noble cause. Prof. T. Wilkinson's advice to elderly ladies: Learn to swim and you will feel ten years younger in less than ten weeks. He can make you swim easily in one lesson and will convince any timid lady that the new-style swimming is much easier than walking, and is a most delightful and exhilarating recreation for which there is no substitute. It is an unsurpassed physical exercise for women; it invigorates the system and puts the body in such a state of purity that it offers no foothold for the germs of diseases. Our pupils swim miles without exertion. The Wilkinson College of Swimming, Flower street, at 16th. Telephone 21850. Write for folder. (Exclusive ladies' plunge.)

For Sale at Lake Tahoe—New 5-room-and-bath cottage with sleeping porch and large loft; lot 1 acre; fine spring water in house. Located one mile south of Lake Tavern in Tahoe Park tract. Price $4500, on easy terms. Apply to owner, W. J. G. Lambert, Visalia, Cal.

Payne's Dancing Academy announces the following new classes in ballroom dancing: Beginners' class, Monday, June 6, 8 p.m.; advance class, Tuesday, May 31, followed by social dance; children's classes, Saturday. Private lessons by appointment. Phone 556631. 2018 Orange.

Glover's Tar-o-Septic Hair Tonic, for the human scalp only. A highly medicated, proven hair grower. Kills dandruff germs, stops falling hair, prevents baldness. Money - back guarantee. Be convinced. Buy a bottle today. All drug counters.

Improve your talent, appear at your best. What to say. How to say it. Short comprehensive course in self-expression. Kate A. Hamer, instructor California College, 625 S. Hope st. For evening coaching or appointments Phone 28199.

Hemstitchers, attention! We carry a complete line of Twist-de-Lux Mercerized Thread on ounce spools. Over one hundred shades to select from. L. Zinnamon, 424 S. Broadway, room 604. Phone 15257.

Weaver Roof Manufacturing Company, Sylvester L. Weaver, president, 339-341 East Second street. Broadway 784. Ask your dealer for Weaver roofings, water-proof papers and paints.

Zinnamon's Button Factory, hemstitching and Picot, 10c a yard. All kinds of pleating. Hand and machine-made buttonholes. 424 S. Broadway, room 604. Phone 15257.

Take a look at our loose-leaf goods. We can furnish a loose-leaf ledger binder, 200 leaves and index, for $3. West Coast Stationery and Printing Company, 757 S. Spring.

Our Examinations and Glasses are the Best that human skill, scientific knowledge and modern equipment can produce. Dr. J. E. Landen, sixth floor, Brack-Shops. 61946.

Try "Brumalt" for your next home brew; it's great. Free delivery. Grumbach Wine Company, 659 Central ave. Main 1391.

The Times Branch Office, 619 S. Spring street. Advertisements and subscriptions taken. Telephone Pico 700, 10391.

Home-cooked food when away from home at Ye Coffee Shoppe, 647 S. Flower, near Seventh.

Enamel your sink with Sink-Brite. Most durable for drainboards. Oakley Paint Mfg. Co., Lincoln 446.

Tourists, see Suntan, last white page phone book.

Chinaware dinner plates, 35 cents. Chapman-Bailey, 238 S. Broadway.

Dr. Crocker now at 321 W. Third.

THE WEATHER
(Official Report.)

LOCAL OFFICE, U. S. WEATHER BUREAU, Los Angeles, May 28.—[Reported by H. B. Hersey, Meteorologist.] At 5 o'clock a.m. the barometer registered 29.58; at 5 p.m., 29.90. Thermometer for the corresponding hours showed 57 deg. and 61 deg. Relative humidity, 5 a.m., 90 per cent; 5 p.m., 75 per cent. Wind, 5 a.m., southeast, velocity 4 miles; 5 p.m., southwest, velocity 5 miles. Temperatures, highest, 82 deg.; lowest, 56 deg. Rainfall for season, 12.64 inches; last inquiry to date, 12.51 inches. Barometer reduced to sea level.

WEATHER CONDITIONS.—Local showers occurred yesterday in the lake region, Tennessee, Iowa, Minnesota and South Dakota. Light rain fell at some stations in Idaho and in California. In Southern California unsettled weather prevailed and light rain was reported at several stations. Unsettled weather is expected in this vicinity today, with possibly showers.

SUN, MOON AND TIDES.—Los Angeles, May 29, sun rises 4:49 a.m., sets 6:57 p.m. Moon rises May 30, 12:27 a.m., sets 12:34 p.m. Los Angeles Harbor, May 29, high tides, 7:10 a.m. and 7:03 p.m.; low tides, 1:08 a.m. and 10:27 p.m.

ORCHARD REPORTS.—Minimum and maximum temperatures from the orchards, reported yesterday to the Los Angeles office of the U. S. Weather Bureau, were as follows:

Stations.	Max.	Min.
Los Angeles Harbor	62	56
Mt. Wilson	71	46
Pasadena	61	50
Pomona	63	56
Redlands	72	52
Riverside	74	55
Santa Barbara	60	56
San Bernardino	70	54
Santa Ana	61	55

LOCAL FORECAST.

For Los Angeles and vicinity: Showers Sunday, followed by fair weather; cooler in east portion; moderate westerly winds.

STATE FORECAST.

SAN FRANCISCO, May 28.—Weather forecast: San Francisco and vicinity: Sunday, unsettled and threatening, preceded by showers; moderate westerly winds.

Southern California: Showers Sunday, followed by fair weather; cooler in east portion; moderate westerly winds.

Sacramento Valley: Showers Sunday, followed by fair; warmer; moderate southerly winds.

Santa Clara and San Joaquin valleys: Generally fair Sunday; moderate westerly winds.

ARIZONA FORECAST.

WASHINGTON, May 28.—Forecast for Arizona: Sunday and Monday unsettled, probably showers in north portion and in portion Monday; cooler Monday, and in west portion Sunday; fresh westerly winds.

COLORADO RIVER.

YUMA (Ariz.) May 28. — [Exclusive Dispatch from the U. S. Reclamation Service.] Gauge height Colorado River, 21.6 feet.

TEMPERATURES.

	Max.	Min.		Max.	Min.
Abilene	90	68	Oklahoma	90	64
Boise	66	48	Phoenix	100	66
Boston	72	60	Pittsburg	84	70
Buffalo	74	62	Portland, Or.	70	52
Chicago	80	60	Rapid City	62	46
Denver	78	56	Red Bluff	92	50
Des Moines	78	60	Roseburg	74	50
Dodge City	92	54	Roswell	86	54
Eureka	62	48	St. Louis	88	70
Flagstaff	68	40	St. Paul	68	52
Fresno	100	58	Salt Lake City	80	54
Galveston	82	76	San Diego	64	57
Havre	56	40	San Francisco	64	50
Helena	68	48	S. Luis Obispo	84	52
Huron	82	54	Seattle	66	48
Independence	72	44	Spokane	68	46
Kamloops	72	34	Tampa	92	74
Kansas City	92	70	Tonopah	74	52
Knoxville	82	56	Tucson	94	—
Los Angeles	82	56	Washington	82	62
Memphis	84	74	Winnemucca	78	44
Modena	72	52	Winnipeg	60	44
Needles	94	70	Yuma	94	60
New Orleans	88	72			
New York	80	58			
North Head	62	48			

WE ALL DID.

One of the girls had spoken of a friend who shed tears each time her birthday came around in view of her advancing age. All the other guests had been but mildly interested save the lawyer, who removed his glasses and remarked quietly:

"That's odd. I believe there was only one birthday in my life when I cried."

"And that was—" assisted the pretty girl.

"My first."—[American Legion Weekly.

THERE'S A STORY TOLD BY EVERY COMB AND BRUSH



And more often it's the sad story of falling hair and dandruff. Why is it so many men and women absolutely neglect their hair, except to brush it two or three times a day—asks Prof. John H. Austin of Chicago, over 40 years a Hair and Scalp Specialist. If only the hair could ache or cause pain, there would be fewer cases of baldness and more people would have a luxuriant growth of beautiful lustrous hair.

Prof. Austin, who now has offices at Hamburger's, says that people who are at all troubled with any kind of hair and scalp trouble, such as itching scalp, falling hair, excessively oily hair, dry and brittle hair, dandruff, split hair, gray or faded hair, should have their hair examined at once under his powerful microscope.

During the last five years at Hamburger's Prof. Austin has made thousands of free microscopic examinations of the hair and scalp.

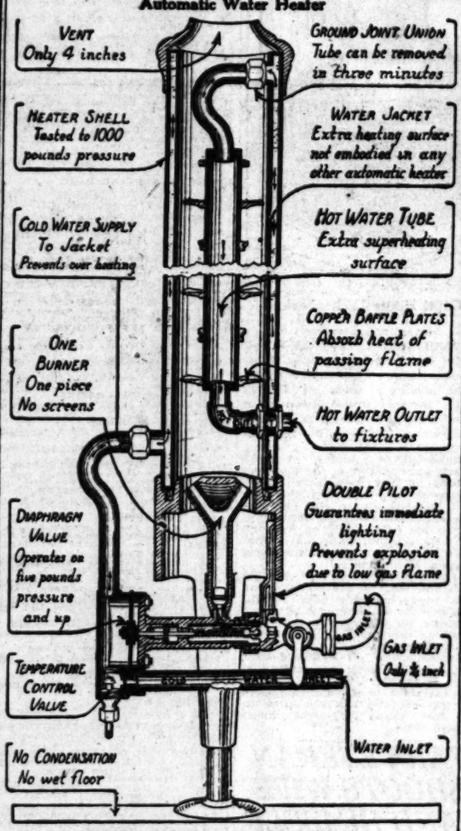
FREE MICROSCOPIC EXAMINATIONS of the hair and scalp, Prof. Austin's private office, Second Floor, Hamburger's. Hours 10 to 12 and 2 to 4 daily.—[Advertisement

WALL PAPER SALE
33⅓ to 50% Discount On All Lines
Arenz Warren Co.
Phone 54269
1813 West Pico

SAVE YOUR HAIR
New Discovery from California Petroleum Wells
Cal-Oleum HAIR TONIC
Ladies! Beautify and enrich your hair! Men! Save your hair. Nature's tonic; prevents baldness; stops falling hair and dandruff. At druggists and barbers.

"The Exclusive Specialty House for Feminine Apparel"
Garments of Style, Quality, Popular Prices
Myer Siegel & Co.
443-445-447 Broadway
Store Closed Tomorrow (Monday) MEMORIAL DAY
Tuesday — May 31st
(The Last Day in the Month)
The Month-End 1/2 Price Sale
—offers every woman, in search of distinctive apparel at a moderate cost, a splendid opportunity to select from High Quality merchandise, at just one-half the regular price.
Marvelous values are to be had in seasonable garments for Women, Misses and Children; not the entire stocks, but comprehensive selections from the various sections throughout the store.
Make it a point to attend, Tuesday, the last day in the month. An early visit is urged to insure your particular style and size, at just the right price for your purse.
Garments of Style, Quality, Popular Prices
"The Exclusive Specialty House for Feminine Apparel"

EVER READY
Automatic Water Heater

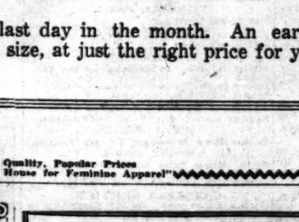


THE SENSATION OF THE DAY
A Bath for ⅛ Cent
ALL WE ASK IS CRITICAL COMPARISON
EVER READY HEATER CO.
211 So. Spring St. Phone 64403.
AGENTS
Gardena, 834 West 162th street; Inglewood, 121 Market street; Venice, 29 Lorelei avenue; Santa Barbara, 734 State street; San Diego, 627 C street; Santa Ana, 420 West Fourth street.

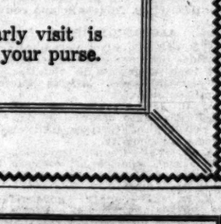
IMPORTANT SUMMER and FALL FLOWERS
Take Advantage of the Rain and Plant Them Now
ASTERS—Our giant flowering strain is without doubt the best obtainable and should be planted in every garden. We have them in six separate colors: Pink, lavender, rose, crimson, white and purple. Two-inch pot plants.
75c doz., $5 100.
SNAPDRAGONS
An immensely popular annual that will blossom until winter. Assorted colors.
75c dozen, $5.00 hundred
CHRYSANTHEMUMS
We offer a collection which represents the very best varieties—strong pot plants.
Special offer, 12 plants, all different, for $1.50
Dimorphotheca, Aurantiaca
African Golden Daisy—An excellent and extremely showy flower of recent introduction, which grows perfectly in our climate. These form compact, bushy plants 15 to 18 inches high and present a truly magnificent sight when in full flower.
Dimorphotheca Hybrids
Burbank's Hybrids which have the same perfect daisy-like flowers as the Golden Daisy, but colors range from white, lemon, golden yellow, orange to salmon. Two-inch pot plants; price either variety—
75c dozen; $5.00 hundred
If wanted by mail add 10c per dozen for postage and packing.
PAUL J. HOWARD'S
Horticultural Establishment
—ONLY ONE STORE—
1550 West Seventh Street
Wilshire 1800—Automatic 857020
Growing Establishment LOS NIETOS, CALIFORNIA



Dahlias
We have grown a choice lot of these most satisfactory flowers from cuttings and have them established in three-inch pots. They are sure to grow and will bloom just as freely as plants from tubers. For those who prefer tubers we have a good collection—CACTUS, COLLARETTE, DECORATIVE, PAEONY AND POMPON DAHLIAS ARE INCLUDED.
Special Offer Number 1
We will select 12 fine Dahlias, all types and all different, for $2.50.
Special Offer Number 2
We will select 6 Cactus Dahlias, good varieties, for $1.50.
Special Offer Number 3
6 choice Collarette Dahlias, $1.25.
Special Offer Number 4
6 plants Decorative and Paeony Dahlias, assorted, for $1.50.
Special Offer Number 5
The above four collections, 20 plants in all, for $5.00.
Watch the Time to Plant "Watch" Seventh at Union



Teeth as Low as $5.00—Best Set $7
best set, none better, no matter how much you pay, including your choice of best material (metal excepted). Guaranteed 10 years $7.00
MY EXTREMELY LOW PRICES
Teeth as low as $5.00
Best set of Teeth (silver set) $7.00
Gold Crown (22 karat) $4.00
Bridge Work (22 karat) $4.00
Porcelain Crowns $4.00
Gold Fillings $1.00 up
Gold Inlays $5.00 up
Synthetic Porcelain Fillings $1.00 up
2 hour Fillings $2.00 up
Cement Fillings 50c up
Teeth Treated $1.00
Pyorrhea Treatment per tooth $2.00
Nerve Removed (painless) $1.00
Teeth Extracted (painless) 50c
No charge for Painless Extraction and Cleaning, when other work is contracted for.
This gold is valuable. If you cash or allow you full value for it on dental work.
NOT A DENTAL PARLOR. A PRIVATE high-class, up-to-date SANITARY dental office with sterilized instruments and experienced operators where you will not be ashamed to bring your friends.
X-RAY PRICES
Single exposure $1.00
Additional exposures (each) 75c
Ten exposures $7.50
Complete set (22) $5.00
Perfect Pictures Guaranteed
EXAMINATION FREE—PHONE 63389
DR. FAIRFIELD
Entire Third Floor 326 S. Broadway
Hours 8:30 to 6:30. Sundays 9 to 12.



BRIDGE WORK
$5 ONE PRICE ONLY $5
BRIDGEWORK (best) $5
INCLUDING YOUR CHOICE OF ANY MATERIAL, WITH 22K GOLD CROWNS, PORCELAIN, REMOVABLE FACINGS, INLAY, CROWN OR POST ATTACHMENTS, REMOVABLE OR FIXED. THE VERY BEST THAT CAN BE MADE AT ANY PRICE.
Guaranteed to Wear Your Lifetime.
I CURE PYORRHEA $2
TREATMENT, PER TOOTH
NO OTHER CHARGES
Hundreds of Satisfied Patients Will Testify to My (15 Years) Success as a PYORRHEA SPECIALIST
I Can Save Your Teeth When Other Dentists Would Extract Them!
Consultation and Expert Diagnosis FREE!
X-RAY PRICES
Single exposure $1.00
Additional exposures (each) 15c
Ten exposures $5.00
Complete set (15) $5.00
Perfect Pictures Guaranteed
DR. BAKER EXAMINATIONS FREE
Room 201-2, 326 S. Broadway.
Hours, 8:30 to 6. Sundays, 9 to 12.
Phone 13021.

SAVE YOUR HUSBANDS FROM DRINK AND DRUG HABITS
No Hypodermic Injections
Send Them to the Neal Institute for Three Days and They Will Return to You Sober Men.
Call at Neal Institute Office.
317 W. 16th St. Main 1710

Suffering From Piles?
Then See
DR. V. J. STACK
Physician and Surgeon
309-10 Douglas Bldg.
Offers treatment of all diseases of Rectum and Colon. Piles cured by one or two treatments. Hours 10-4. Telephone 13350.

Your WATCH
Repaired no matter how badly broken, for $1.50
Our Reason
Every watch we repair adds another satisfied customer to our list of thousands. Work guaranteed two years.
MAGNOLIA JEWELRY CO.
Elgin and Waltham WATCHES. Sold Filled Cases. Our Price..... $10
619 S. Spring Street
Bring this Ad with you.

S. K. NOLAND
General Auctioneer
"BEST IN THE WEST"
Specialties in Real Estate
6522 Hollywood Blvd.
Res. 6056 Carlos Ave. 571-825.
Phones: 571825; Holly 502.

Let us do your framing.
Visit our New Store
GREEN'S ART STORE
825 South Hill Street

VITAL RECORD.

MARRIAGE LICENSES.

The following marriage licenses were issued yesterday. Names and ages given.

ALLMAN—SIMMONS. Daniel Allman, 32; Elizabeth Simmons, 45.
ANDERSON—DAY. Henry L. Anderson, 21; Anna M. Day, 17.
BAKER—THOMPSON. Charles D. Baker, 40; Dorothy Thompson, 36.
BARTON—BREYER. Osborn H. Barton, 25; Elizabeth A. Breyer, 22.
BARRO — WALSH. Frank Barro, 22; Eleanor E. Walsh, 19.
BATES—ALEXANDER. Virgil L. Bates, 20; Violet L. Alexander, 20.
BENSON—FALLON. Edward R. Benson, 27; Mildred C. Taylor, 27.
BERG — VANATTA. Axel B. Berg, 34; Grace Vanatta, 29.
BOLAND—PECK. Edward L. Boland, 55; Jean H. Peck, 17.
BRADLEY — LINDQUIST. Dorian A. Bradley, 27; Edna T. Lindquist, 28.
BROOKS—PETERSON. Richard Brooks, 27; Enid M. Peterson, 20.
BUCK—PARKER. James A. Buck, 20; Ella M. Parker, 20.
CALDERA—REYES. Abundio Calderas, 43; Librada Reyes, 29.
CARR-TREBO — TREBO. Robert E. Carruthers, 52; Dorothy Trebo, 31.
CHENOT—GRIEWE. Paul F. Chenot, 40; Thekla M. Griewe, 34.
COOPER—MOGGE. Roland A. Cooper, 19; Winifred E. Mogge, 20.
COOPER—BOECK. Harry H. Cooper, 32; Edith W. Boeck, 22.
DAVIS — STEWART. Arasteous A. Davis, 55; E. Beatrice Stewart, 40.
FANTON—STUDEBAKER. Clinton L. Fanton, 21; Marjorie A. Studebaker, 21.
FRANKS—HUGHEY. William R. Franks, 27; Gladys M. Hughey, 22.
GAGAN—EGAN. John D. Gagan, 36; Mae J. Egan, 28.
GARCIA—VASCAS. Carlos Garcia, 45; Concepcion Vascas, 35.
GOODEN — WILLIS. James W. Goodin, 34; Catherine Willis, 29.
HARRIS—SCHWARTZ. Roy E. Harris, 23; Charlotte Schwartz, 20.
HOFFMAN—SHORT. George L. Hoffman, 21; Beatrice C. Short, 18.
HOPKINS—SCHRAFFENBERGER. J. Stewart Hopkins, 21; Norma Schraffenberger, 22.
JACOBSON — VALENZUELA. Andrew F. Jacobson, 23; Albertina Valenzuela, 18.
JURANS — JACOBS. Robert Jurans, 26; Janette B. Jacobs, 18.
KERM — KIRKLAND. Chester L. Kerm, 18; Lois A. Kirkland, 18.
KELLOGG — HUSTON. William P. Kellogg, 25; Thelma B. Huston, 21.
KNOWLTON—WIENER. George A. Knowlton, 22; Frances C. Wiener, 25.
LEWERKE—PEARCE. Edward Lewerke, 30; Edith Pearce, 22.
MARTINEZ—RODRIGUEZ. Santiago Martinez, 35; Felicita Rodriguez, 21.
McINTYRE—MARSHALL. Edward S. McIntyre, 30; Hilda L. Marshall, 28.
MENDEZ—MESA. Raymond E. Mendez, 20; Ida E. Mesa, 20.
MILLER—GARCIA. John Miller, 24; Lydia Garcia, 19.
MITCHELL—TAYLOR. Oscar Mitchell, 21; Thomas Taylor, 21.
MOON—LIGHT. Hugh B. Moor, 20; Clara V. Light, 20.
MORENO—NAVA. Rafael Moreno, 24; Isabel Nava, 20.
PIEPER—WHITE. Harry C. Pieper, 26; Clara M. White, 24.
POTTER—CHAFFEE. Paul T. Potter, 22; Alice V. Chaffee, 18.
PRESCOTT—WHITTENBERG. Harold J. Prescott, 21; Lena O. Whittenberg, 18.
PULFER—TILDSLEY. Louis H. Pulfer, 24; Margaret A. Tildsley, 20.
REVELLE — ROSEN. John Revelle, Jr., 21; Rebecca Rosen, 22.
RILEY — SMITH. William L. Riley, 27; Lena B. Smith, 30.
ROEDER—MUCKLENBORG. John S. Roeder, 23; Marian Muckenborg, 28.
SEABURY — THOMAS. William B. Seaburg, 24; Clara M. Thomas, 25.
SJOBERG—CUMMING. Carl E. Sjoberg, 25; Jessie Cumming, 20.
STONE—TOWNSEND. Harry E. Stone, 31; Mercy Townsend, 18.
THATCHER—NAYNE. Chauncey A. Thatcher, 25; Edna A. Nayne, 20.
TINKER—JONES. Orville A. Tinker, 21; Edna V. Jones, 17.
VASSILOULOS—SMITH. George B. Vassiloulos, 24; Gwen Ola Smith, 21.
WAITE—BYRNES. Galen M. Waite, 23; Rosa A. Byrnes, 22.

BIRTHS.

Names, sex, place and date of birth.

ADAMS, Mr. and Mrs. Charles, Daughter, Methodist Maternity Home, May 25.
ANDRADE, Mr. and Mrs. James, Daughter, County Hospital, May 27.
BADGER, Mr. and Mrs. William, Boy, Private Home Hospital, May 24.
BALDIEZ, Mr. and Mrs. Frank, Boy, Los Angeles Harbor, May 26.
BERKOWITZ, Mr. and Mrs. Emiel, Boy, White Memorial Hospital, May 24.
CARLIN, Mr. and Mrs. Jos. Daughter, 2212 Humbolt A. Street, May 24.
CARPENTER, Mr. and Mrs. Ralph, Boy, County Hospital, May 26.
CASTLE, Mr. and Mrs. L. Andrew, Boy, 1008 North Alexandria street, May 26.
CATWOOD, Mr. and Mrs. Emery, Boy, Good Samaritan Hospital, May 26.
COLEGROVE, Mr. and Mrs. Arthur, Boy, Los Angeles Harbor, May 22.
CONAWAY, Mr. and Mrs. Virgil, Boy, Los Angeles Harbor, May 23.
EATON, Mr. and Mrs. Cuaney, Boy, 732 Lillian Way, May 19.
FRENCH, Mr. and Mrs. John, Boy, 1573 Putney street, May 18.
GERAN, Mr. and Mrs. Frank, Daughter, French Hospital, May 22.
GOLDMAN, Mr. and Mrs. Harry, Daughter, French Hospital, May 18.
HAYES, Mr. and Mrs. John, Daughter, California Lutheran Hospital, May 23.
HUFF, Mr. and Mrs. Jesse, Daughter, California Lutheran Hospital, May 23.
HYKO, Mr. and Mrs. Frank, Daughter, California Lutheran Hospital, May 23.
LANE, Mr. and Mrs. George, Boy, County Hospital, May 27.
LANGENDORFER, Mr. and Mrs. George, Boy, White Memorial Hospital, May 24.
LEACH, Mr. and Mrs. James, Daughter, 1402 North Hobart Boulevard, May 20.
MARKEL, Mr. and Mrs. Elmer, Daughter, 2020 West Seventy-ninth street, May 15.
MEAKER, Mr. and Mrs. Henry, Daughter, Good Samaritan Hospital, May 24.
MELLOR, Mr. and Mrs. William, Daughter, 3320 South Main street, May 26.
MILLER, Mr. and Mrs. Horace, Daughter, Clara Barton Hospital, May 27.
O'NEILL, Mr. and Mrs. Thomas, Boy, French Hospital, May 27.
PLATT, Mr. and Mrs. Erich, Boy, French Hospital, May 24.
ROMO, Mr. and Mrs. Joseph, Boy, 219 Sunset Drive, May 22.
RUDAN, Mr. and Mrs. Tony, Daughter, Los Angeles Harbor, May 26.
SAUL, Mr. and Mrs. Harold, Daughter, County Hospital, May 27.
SEYMOUR, Mr. and Mrs. Harold, Boy, 143 West Twenty-third street, May 24.
STOVER, Mr. and Mrs. Truman, Boy, 1836 Warring street, May 19.
THOMPSON, Mr. and Mrs. Ernest, Daughter, 122 West One Hundred and Twelfth street, May 17.
WILLIAMS, Mr. and Mrs. Chauncey, Boy, 1201 North Harvard Boulevard, May 24.

DIVORCE SUITS FILED.

ADAMS, J. B. against Bessie.
BELSHE, Elmer Calvin against Gladys H.
DE LA GRANGE, Harry A. against Pearl H.
McCOLLUM, Gertrude against Frank.
McLAREN, Alta against Harvey.
PAINE, Kathryn Dyzee against C. M.
SCHIEFERLI, Hazel W. against Johannes J. C., Jr.
SHERIDAN, Ellen M. against Matthew P.

DIVORCE DECREES GRANTED.

BLANCHARD, Edith from Dudley T.
CROSLEY, Lydia from Asa Tattersall.
DAVIS, Marie Bonne from Stanley.
FERGUSON, Clara from Frank.
CAYCE, Violet B. from William Henry.
INOUE, Komako S. from Taski.
JAMES, Ernest E. from Alfaretta.
RUSSELL, Charlotte M. from Harlow M.
SCHLOESSER, Lillian from Alexander R.
SWEPLE, Elizabeth C. from Theophobia.
STITT, Arthur L. from Luella I.
WINDSOR, Frances E. from Edward L.

OFFICIAL DEATH LIST.

Name and place of death—	Age.	Date.
ADAMS, Amanda, Los Angeles	78	May 26
CAMPBELL, William, Los Angeles	80	May 27
CLARK, Edward, Los Angeles	57	May 27
CULLITON, Elizabeth, Los Angeles	33	May 27
CUNNINGHAM, Joe, Los Angeles	71	May 26
DE CAMP, James, Los Angeles	58	May 26
FALLON, Frank, Los Angeles	49	May 26
HENLE, Edward, Los Angeles	50	May 27
HONTS, Elmer, Los Angeles	40	May 27
HOUSER, Elmer, Los Angeles	30	May 26
LYNCH, Ellen, Los Angeles	63	May 27
McDANIEL, Eula, Los Angeles	24	May 27
O'HARE, Margaret, Los Angeles	57	May 28
POLLOCK, Augusta, Los Angeles	71	May 27
SODERSTREM, Prudence, Los Angeles	49	May 27
UMBLEN, William, Los Angeles	84	May 26
VANNOY, Jerry, Los Angeles	81	May 26
ZIMMERMANN, Adolph, Los Angeles	64	May 26
ZONTANE, Frank, Los Angeles	52	May 26

DEATHS.

With Funeral Announcements.

BRANDON, Miss Lottie, Brandon.
Remains at Aitch's funeral chapel.

COLLETTE, James W. Collette, late of 804 East Forty-seventh street.
Remains at Bramble Funeral Home.

COOLEY, L. Cooley of 211½ South Workman.
Remains at the Crome funeral chapel.

CROWLEY, May 27, Michael Crowley, beloved father of Patrick, John, Nora, Lawrence, Hannah and Michael Crowley, Jr., a native of Ireland, aged 83 years.
Funeral Tuesday, May 31, at 9:15 a.m., from the residence, 428 South Workman street. Requiem mass at Sacred Heart church at 9:30 a.m. Interment, Calvary Cemetery. Cunningham & O'Connor, directors.

CULLITON, May 27, Elizabeth Culliton, beloved wife of Thomas Culliton, aged 33 years.
Remains at chapel of Cunningham & O'Connor. Interment, Niagara Falls, N. Y.

DELHAYE, May 28, Frank Delhaye, aged 50 years.
Remains at the chapel of Carroll & Company, 1227 South Flower street.

FANKHAUSER, John Fankhauser, at the home of his daughter, 200 East Avenue 60.
Private funeral services from the Council Undertaking Co., 1230 South Hope street, Tuesday, May 31.

FISCHER, May 27, at 729 Lester avenue, Pasadena, Mary Anna Fischer, aged 71 years.
Funeral Tuesday, May 31, at 8:30 a.m., from chapel of Cunningham & O'Connor, 1031 South Grand avenue. Requiem mass at St. Joseph's Church at 9 a.m. Interment, Calvary Cemetery.

HENZE, May 27, Louis Henze.
Funeral services at Bruce Brothers' chapel, 855 Figueroa, Tuesday at 1:30 p.m.

HERKLEIN, Fred O. Herklein, 1045 Minden Road.
Remains at the Crome funeral chapel, Inglewood, Superior, Wis.

Editorial Section
VIEWS, NEWS, PICTURES
VOL. XL.
EXTRA DAY WHEN
Still Hounds Indefinitely City a
"Extra dry" is the fashion. Proceedings are to be dry if you will, but of course. Enter the Wright Law. Be, whatever that word. Volstead Act, the nation will be dry as a sponge in it. The will mean much in Los Angeles not so much in Los Angeles city the police alone acting as a blotting paper as an ordinance created. Even prohibition was a failure in most communities there is so much power. However, Los Angeles must be dry ordinance, which is in keeping with nation than the old one. Proposition No. 1 on the municipal elections. If the police will not be the heads. The Wright law means, in the streets and alleys copper, dick, constable forest ranger, game and garbage man. The California breeze of alcohol. Bootleggers, hair tonic druggists of bibbers are thunder prospect.
SEEK REFERENDUM
California dry bill, Wright bill's given name, passed by Assemblyman of San Jose, passed It will go into 12 unless a referendum being circulated. Is filed. If the referendum is a bill will be on the ballot 1922, and cannot before that time. The Wright bill would make a misdemeanor, which led as the Federal penalty. There has been no making dry enforcement in the State, and the prosecution of functioning of the has been threatened by of liquor cases. Those check full of them, especially where the police are enforcement officers belonging in culprits. Act would enable all to pass ordinances ment of the Volstead to collect fines for and here is the
REEDCRAFT is sold
Big Purchase REGAL fifty styles High Shoes Oxfords All leathers Selling Now at
REGAL SHOE
Broom Sheep — Pure only at
VAN D
749 333 502
Closed All Day To

DEATHS.
With Funeral Arrangements.

ROUTE. May 27, Almer A., beloved husband of Frances Route, aged 60 years. Funeral Tuesday, May 31, at 8:30 a.m. from chapel of Chamberlain & Boyce, 1240 South Grand avenue, thence to Holy Cross Church at 9 a.m. Interment Calvary Cemetery.

JACOBS. At the Pacific Hospital, May 27, beloved husband of Frances Jacobs, and father of John Jacobs, Jr., a native of Germany, aged 49 years. Funeral from the chapel of Sharp & Reed, 1219 South Flower. Wednesday, June 1, at 8:15 a.m. Requiem mass at the Immaculate Heart of Mary at 9 o'clock. Interment, Calvary Cemetery.

JOHNSON. Funeral services for Mrs. Jessie Johnson will be held Tuesday, May 31, at Butch's Funeral chapel, 842 East 15th street.

JOHNSON. May 27, at the family residence, Belle Vista, beloved daughter of Mr. and Mrs. Alfred F. Johnson and loving sister of Pauline and Florence Johnson. Remains at chapel of Quint & Rose. Due notice of funeral will be given.

KENNEY. George Kenney of 1845 West Fifth street. Remains at the Bramble Funeral Home.

KENNEDY. At Santa Monica, May 27, Grace Palmer Kennedy, wife of Frank Kennedy, aged 43 years. Funeral services Tuesday, May 31, 2 p.m., from the Los Angeles Crematory. J. W. Todd, director.

LEE. Suddenly, Viola Alyce Lee, aged 31 years, late of 229 South Harvard Boulevard, wife of Attorney Hedley Lee. Funeral services Tuesday, May 31, 10 a.m., at Wilshire Boulevard Christian Church, Wilshire Boulevard and Normandie avenue. Funeral Home, directors.

LYNCH. May 27, at her late residence, beloved wife of William J. Lynch, mother of William J. and Edith Lynch, sister of Esther Jenkins and Mrs. T. F. Lynch. Funeral Tuesday, 3:30 p.m., from residence, 1771 West Twenty-second street, to St. Agnes Church. Interment Calvary Cemetery. Godeau & Martinez, directors.

McDANIEL. In this city, May 27, 1921, Mrs. Mary McDaniel, aged 74 years, dearly beloved mother of Franklin P. McDaniel. Funeral Lodge No. 56, O.E.S., Masonic Temple, Monday, May 30, at 2 p.m. Remains at parlors of Utter & Rappe, 4254 Moneta avenue. Interment, Rosedale.

MENENDEZ. Anguano Menendez of Signor, beloved husband of Ignacia Menendez, father of Ignacio, Pedro, Jesus, Jose and Antonio Menendez, brother of Mrs. Ignacia Crespo, aged 56 years. Remains at residence, 1701 Workman street, to St. Ignatius Church, Lincoln Heights, thence to Calvary Cemetery. Godeau & Martinez, directors.

MORRISON. May 26, Rosamonde N. Morrison, 36 years. Remains at Breese Brothers, 633 Pico. Interment, Cleveland, O.

O'HARE. May 28, Margaret J. O'Hare, aged 70 years. Interment, North Platte, Neb. Gentry Company in charge.

POLLOCK. May 27, at 6705 Pinglin street, Augusta Pollock, beloved wife of Robert Pollock. Funeral services will be held from the chapel of Gates, Crane & Hall, 1238 South Flower, Tuesday, May 31, at 10 a.m. Interment Hollywood Cemetery.

PRESLEY. May 27, Blanche O'Neal, wife of C. Presley, aged 37 years. Funeral services at Rose Brothers' chapel, 855 Figueroa, Tuesday at 11 a.m. Friends invited. Interment Evergreen Cemetery.

REILLY. May 28, at 1782 West Fifty-first street, Mary F., beloved wife of A. A. Reilly, aged 62 years. Cunningham & O'Connor, Gyssum.

ROBERTSON. May 28, at 2866 Pasadena avenue, Mary E., wife of Gordon Robertson, aged 68 years. Funeral services at the Trinity Methodist Church, Thirty-sixth and Hoover streets, Tuesday at 2 p.m. Burial Evergreen Cemetery.

SAHS. Mary M. Sahs, late of 3025 Monmouth avenue, wife of Rev. R. T. Sahs and mother of Thelma Sahs of Washington, D. C., Thomas Sahs of Westwood, Cal., and Mrs. Forrest Laney and Fred Sahs of Los Angeles. Funeral services Tuesday at 2 p.m. from the chapel of Bramble Funeral Home, 1240 South Flower street. Friends invited.

SUMI. May 27, Mrs. Hatsuye Sumi, at 33 Molino street. Funeral services will be held Tuesday, May 31, at 2:30 p.m., from the Los Angeles Rotary chapel. Pierce Brothers, directors.

VAN NOY. May 27, at 1400 Fedora street, Mrs. Annie M. Van Noy, aged 82 years. Remains at the residence of her sister-in-law, Mrs. Jessie Van Noy, 1400 Fedora street, Los Angeles, and three brothers-in-law. Funeral service will be held at the Church of the Flowers, Pasadena, Tuesday, May 31, 2 p.m. Rose & Earl, in charge.

WHITE. May 24, 1921, Theresa A. White, wife of Winfield C. White, mother of Mrs. Ethel White, daughter of E. A. Pink, sister of Grace A. Snow and Mrs. Ida Greef. Funeral services to be held at the residence of Reed Bros.-Dallenbach Co., 1127 South Flower street, Tuesday, May 31, at 2 p.m.

WINKLER. May 27, Julius Winkler, aged 72, beloved father of J. H., Max P., Louis and Little Bloomauer, Charles and Phillip Winkler. Funeral at 2 p.m. Tuesday, from the chapel of J. H. Birchim, 1618 South Hope street. Forest Lawn Cemetery.

SWICK. May 27, at 244 East Fifty-first street, Nellie May Zwick, beloved wife of Fred Swick. Funeral services to be held at the residence of Reed Bros.-Dallenbach Co., 1127 South Flower street, Tuesday, May 31, at 2 p.m.

CARD OF THANKS.

To our many kind friends, who assisted us in offering our late beloved husband, father and brother, and for the many beautiful floral offerings, we desire to express our sincere thanks and appreciation.
LYDIA A. BOTTLE.
BELLE BOTTLE.
R. M. SAHS.

CARD OF THANKS.

To our kind friends and the host of Forresters, who extended loving sympathy and beautiful floral offerings during our late bereavement, we express our grateful appreciation.
MR. AND MRS. JOE A. AND BOY BLACKBURN.
MR. AND MRS. J. H. CLAGHETT.

CARD OF THANKS.

We wish to thank our many dear friends for their kindness shown to us during the illness and loss of our dear mother.
MR. AND MRS. J. HAYDEN.
MR. AND MRS. R. C. HAYDEN.

CARD OF THANKS.

To our kind friends, who extended loving sympathy and beautiful floral offerings during the bereavement in the loss of our mother, we desire to extend our most sincere thanks and appreciation.
THE PETTIS FAMILY.

CEMETERIES.

FOREST LAWN
Cemetery Mausoleum Crematory
Among the Hills. Among the Pines. Forest Lawn Park Privacy Assured
Junction Glendale avenue and Fern Dell Drive.

FUNERAL DIRECTORS.

BRAMBLE FUNERAL HOME
RALPH AND GRACE BRAMBLE
ALL PRICES. REVERENT SERVICE. MODERATE
INFORMATION FURNISHED. PHONE 812
1240 S. FLOWER. PICO 812

GODEAU & MARTINEZ
FUNERAL SERVICE THAT SATISFIES
Private Broadway Chapel
Branches San Francisco, Oakland and Alameda

Utter & Rappe, 4254 Moneta Ave.

Garrett & Company, 1237 S. Flower.

W. H. SUTCH.

CREMATORIES.

"CREMATION ONLY." LOS ANGELES CREMATORY, SIXTEENTH AND THIRTEENTH STS.

FLORISTS.

THE ALEXANDRIA FLORIST
Hotel Alexandria
GOOD FLORAL OFFERINGS FOR ALL OCCASIONS

MEMORIAL DAY IS NEAR.
Have your monument cleaned. Do not delay. Richard McKinley's. Price [illegible]. Phone [illegible] for estimate. Call or up. Price [illegible]

THE TIMES CIRCULATION FOR APRIL, 1921.

STATE OF CALIFORNIA, COUNTY OF [illegible]
J. Baum, Business Manager of the Los Angeles Times, being duly sworn, deposes and says that the following is a true and correct statement of the daily circulation of said newspaper for the months of April, 1921:

April	1
April	2
April	3
April	4
April	5
April	6
April	7
April	8 (Sunday)
April	9
April	10
April	11
April	12
April	13
April	14
April	15
April	16 (Sunday)
April	17
April	18
April	19
April	20
April	21
April	22 (Sunday)
April	23
April	24
April	25
April	26
April	27
April	28
April	29 (Sunday)
April	30

Average for every day, April, 1921
Average every day except Sunday
Average every day except Sunday, 1920
Sunday-only sales over 1920

Business Manager.

Subscribed and sworn to before me this [illegible] day of May, 1921.
[illegible]
Notary Public in and for the County of [illegible], State of California.

Los Angeles Sunday Times

Part II: 10 Pages
THE CITY AND SUBURBS.

VOL. XL. SUNDAY MORNING, MAY 29, 1921. POPULATION (By the Federal Census (1920)—576,673. By the City Directory (1921)—710,544.

EXTRA DRY, FORECAST FOR STATE WHEN WRIGHT ACT'S EFFECTIVE.

Hounds and Home-Brew Sniffers to be Multiplied Indefinitely Under Law That Starts Functioning Soon; City and County to Get Evasion Revenue.

"Extra dry" is the forecast for California.

Proceedings are to be speeded up on the precipitation circuit. It is no longer a question of "if you will, but of drink if you can.

Enter the Wright law. It is a State measure designed to make California as dry as dry as whatever that will be. It provides that all State, city and county officials shall enforce the Volstead Act, the national "bone-dry" measure that made the country in many places about as dry as a sponge in its native habitat.

will mean much in California, as much in Los Angeles, for ...ity the police already are ...ng or a blotting paper agency ...e ordinance created before ... prohibition was decreed. ...t communities the police ...h power.

...s, Los Angeles may have ...ty ordinance, which will be ...n keeping with national pro... than the old one. It will ...estion No. 1 on the ballot ...unicipal elections.

...e police will not be the only ...ands.

...Wright law means, in the pat... of the streets and alleys, that ...copper, dick, constable, game ...ward ranger, smokestack ... and garbage man will be ... the California breezes for a ... of alcohol. Bootleggers, home... hair tonic druggists and all ... of imbibers are thunderstruck ... news.

THE REFERENDUM.

...e California dry bill, which is ...Wright bill's given name, was ...ced by Assemblyman T. M. ... of San Jose, passed both ... and has been signed by the ... It will go into effect ... a referendum petition, ...ng circulated, is filed in due ... If the referendum is successful ... bill will be on the ballot in ..., 1922, and cannot be enforced ... that time.

...Wright bill would make violation a misdemeanor, which is not ... as the Federal penalties. ...ss in making dry enforcement ... to the State, and also ... the prosecution of cases. ...functioning of the Federal ... been threatened by the ...ayor cases. Those courts ... full of them, especially ... the police as well as ...enforcement officers have ...ing in culprits. The ... would enable all municipalities to pass ordinances for ... of the Volstead Act ... fines for violations. ... and here is the good news—would go into city or county treasuries. Where municipalities have dry ordinances, as in Los Angeles, police courts might handle dry cases; otherwise the Superior Court will try them. The Wright Act is not the Harris Act under another name, as it is considerably different from the Harris Act voted down at the last general election.

CONFUSION AND DELUGE.

Los Angeles' dry ordinance, the Gandier law, was passed March 31, 1918, and by using it the city gets the fines as it does not have to turn prisoners over to the Federal authorities.

There has been some confusion about this, however, and more confusion is expected when the Wright law gets working. It is bad enough when Federal, State, county and city sleuths step on one another's toes, but the jumble of moneys derived from fines—there's where there is likely to be a sharp difference of opinion. The Federal courts, however, will be glad to be rid of the deluge of booze cases.

The portions of the Los Angeles city ordinance under which bootleggers and other dealers in liquors are prosecuted are:

"(1.) Section 4—It shall be unlawful to have, keep or maintain any alcoholic liquor in any place of public resort or upon the premises of any club or association within the city of Los Angeles other than such place where liquor may legally be sold or served, provided that this shall not apply to the keeping of alcohol for scientific or mechanical purposes."

Also under the same section:

"It shall also be unlawful for the proprietor or manager of any place of public resort, club or association, where any alcoholic liquor may not be legally sold, to permit therein the drinking of any such liquor."

Under Section 13 of the same ordinance, it says:

"Any violation of this ordinance shall constitute a misdemeanor and shall be punishable by a fine not to exceed five hundred dollars ($500) or by imprisonment in the City Jail of Los Angeles for a period not to exceed six months, or by both such fine and imprisonment."

FOR FIRST OFFENSE.

These sections of the ordinance are used when blind pigs, houses that sell soft drinks that aren't, and the like are raided. For a second offense, however, a Federal charge is filed because in such event the Federal laws are more severe. In cases of moonshining, where whisky stills are used, Federal charges also are filed.

Prohibition has operated pretty effectively in Los Angeles, according to the evidence of figures. Arrests for drunkenness made by the police here in 1917 numbered 16,430; in 1918, 9520; 1919, 5340; 1920, 3277. But 1921 efficiency does not seem to be so great as 1920, for in January, February, March and April of last year, 799 arrests for intoxication were made while in the first four months of this year 1900 have been made.

The ordinance to be voted on here June 7 is a municipal edition of the Volstead Act. Similar measures have been taken at Sacramento and other cities. This is being done as an aid to the Federal government, which hasn't had the men and means to arrest and prosecute. The proposed ordinance was passed by the City Council, but the wets got busy with a referendum petition. A referendum election would have cost too much, and so the Council repealed the ordinance, but slapped it onto the ballot as No. 1.

This ordinance would supersede in fact, the Gandier ordinance because it is drafted to operate with the national prohibition law. It also would fit into the scheme, as nearly as anything appears to fit, of the Wright Act.

WILL BE VALUABLE.

The Wright Act, when it becomes effective, will be a valuable aid along the California-Lower California border, where smuggling of the stuff made in Old Mexico or imported there from Europe, is easy by the very nature of things. It takes many eyes to detect a fat Mexican woman made only slightly fatter by the application of seventeen hot water bottles not filled with hot water, strolling through the brush. Then they make wine in California, a natural consequence of growing grapes, and the United States officials recently began action to seize and sell some wineries, the proprietors of which are accused of making other than Chautauqua circuit grape juice.

The enforcement of the liquor laws has been conducted by the Federal government ever since the passage of what is known as the wartime prohibition law. The Volstead Act came in Oct. 28, 1919, and the constitutional amendment June 17, 1920.

United States Commissioner Long took office April 30, 1918, succeeding the late Daniel M. Hammack. From that date up to the present he has had 2128 cases on his calendar that have been tried, and of that total more than 75 per cent arose from the violation of the liquor laws in one guise or another. Day after day his entire time has been taken up with liquor hearings. His calendar today is completely filled with such prosecutions. The fees growing out of the trial of these cases, complaints, etc., have averaged Commissioner Long more than $2000 a year.

SOURCE OF REVENUE.

The assessment of fines under the liquor laws has been a prolific source of revenue to the government. From Sept. 1, 1919, to date more than $135,000 has been paid by Charles N. Williams, clerk of the U. S. District Court, into the United States Treasury on account of violations of the liquor laws. Of this sum, more than $100,000 has been paid in the local and San Diego courts, the balance at the sessions of the Federal court in Fresno. These figures do not include the total amounts of fines assessed but only those paid.

The judgment of the court fixing liquor fines does not mean in all cases that they will be paid. This is especially true among some foreigners who are constant violators of these laws, but seldom pay the fines charged when a plea of guilty is entered or a conviction by a jury. The defendants go to jail, and after spending thirty days in addition to any other term imposed, take a pauper's oath and are released. And in most of the cases they go right out and again violate the law. They can't get away from the jail sentences, but when the judge fixes the

(Continued on Eighth Page.)

Headliners on the Precipitation Circuit.



Daniel J. Cleary, prohibition enforcement agent.

Arthur O'Keefe, chief prohibition inspector in charge in Southern Cal.

Pouring liquor into gutter at the Federal Building.



A captured home made still and how it works.

Raiders and Evaders, or Making Water the National Drink.

TIJUANA'S RED LIGHTS TO FADE.

Monte Carlo of Clean Sports and Beauty Spots to Rise Out of Iniquitous Chaos at Picturesque Border Resort, Declaration of Promoters.

Tijuana, iniquitous eyesore of Baja California, where vice has thrived beneath the protecting wings of gilded politicians and gamblers, is soon to emerge from its chrysalis. As the radiant-winged butterfly arises from its ugly pupa so shall a new and radiant Tijuana be born out of the unsightly shell that now hugs the Mexican boundary line, seventeen miles south of San Diego.

Such is the prediction of Jerome Bassity, San Francisco capitalist, who recently acquired possession of the property occupied by the Lower California Jockey Club. With several million dollars to back him up, and with the approval of President Obregon and of Epigmenio Ybarra, Governor of Baja California, Mr. Bassity stated yesterday, his engineers within a few weeks will begin preliminary construction work on the new Tijuana, a fashionable year-around pleasure resort and playground of millionaires, where privileges forbidden in the United States will be enjoyed.

Amidst the barren sand dunes that surround the existing Mexican town, a beautiful semitropical resort is to be created. Paved boulevards with ornamental lighting systems will honeycomb the sand dunes. Fashionable residential districts, where the man of wealth may erect his summer or winter home—for it is to be a year-around resort—will be surveyed and laid out.

The old town of Tijuana huddles against the international line along the west bank of the Tijuana River. The new development work will embrace over 400 acres of open land to the east and southeast of the present site. The race track, pavilion, clubhouse, grand stand and stables, though they are now a twenty-minute walk over hot sands from the existing village, will be in the heart of the new project. They are to be improved, with semitropical gardens surrounding them, and within the race track enclosure, now planted to grain, an artificial lake is to be constructed.

EXCLUSIVE SHOPS.

Business concerns will be located in an area to be set apart for them on the west bank of the river. Exclusive shops will be found in another area to be set aside for them. The civic center, with its municipal buildings, is to arise between the two areas, and adjoining the civic center, in the vicinity of the bullring, a residential section for those of moderate means is to be provided.

Along the esplenada, with its promenades skirting the eastern bank of the river, promenaders may stroll beneath the shady trees. Adjacent to the esplenada a large area has been set aside for business residences. In another quarter of the proposed townsite a modern hotel of 500 rooms is to be erected. Arrangements for other hotels are being completed. These are to be linked to the race track by a picturesque park. Cafes and shops will be likewise segregated, but conveniently close to the race track.

An athletic field and polo grounds also will add to the pleasures available at the proposed resort. A midway, harboring numerous concessions, will adjoin it.

To the east of the San Diego and Arizona Railroad and separated from the business and amusement areas, it is planned to establish the exclusive residential section. A system of boulevards has been devised, all of which, in fan-like fashion, will taper northward to the Country Club and its surrounding gardens. Here, also just a stone's throw from the United States, the Greek Theater and the Horticultural Park will be situated.

Nor have the sponsors of the project overlooked the religious and educational sides of civic life. A church and a school are to be erected near the tract set aside for villa sites. The city will also possess an industrial area, a boarding house area, stockyards, light, power and water plants, in addition to a refrigerating plant and a reservoir. These will furnish the light, heat and water power to the city. The sewage, according to present plans, will be disposed of in septic tanks, to be located at the southwest boundary of the townsite.

Throughout the entire area will be sprinkled small plazas and parkways, each to be adorned by monuments and works of sculpture. Civil and landscape engineers are now in Tijuana conducting their preliminary survey for the Zaragosa Development Company.

"We plan to install modern water, electric, and heating and sewage systems, to irrigate the land, to lay out streets and boulevards and subdivide the property in such a way as to procure a beautifying effect that will attract not only America's wealthy classes, but the tourists of Canada and Europe as well," said F. E. Monteverde yesterday. Mr. Monteverde is the local legal representative of the Zaragosa Investment Company.

WINTER RESORT.

"Not only is it our purpose to make Tijuana a winter resort, but to construct our project in such a way as to keep it permanently opened throughout the year. We believe that Tijuana and its surroundings can be made into one of the most attractive recreation spots in the world, not only for wealthy Americans and Mexicans, but for those of Europe and Canada as well.

"In effecting our project our only preoccupation will be to foment the highest degree of morality in the

(Continued on Ninth Page.)

TORTURES BY SLAV REDS TURN FAITH TO HATRED.

Soul of Mittri Schwartz Americanized by Terrible Ordeal Under the Communistic Despotism.

BY S. FRED HOGUE.

It was my privilege during the last week to witness the final process of the Americanization of Mittri Alexandrovich Schwartz. The true narrative of the remaking of the mind of this Russian-born radical Socialist and disciple of Karl Marx, of the dispelling of his illusions, of the tortures of the Communistic inquisition, on a stage extending half way around the world, produces scenes that approach at times the primitive sublimity of the early Greek tragedy.

Just twelve months ago M. A. Schwartz of San Francisco, then an active member of the American Federation of Labor, organizer for the Amalgamated Street Railway Workers of America and national lecturer for the Socialist party, left California for Russia as a delegate to the second congress of the Third Communist Internationale.

He was accompanied by his wife, also a Socialist lecturer and members of the executive board of the Socialist party for the State of California. She was known to the Socialist press as Jessie M. Molle, and was, likewise, a delegate to the Third Communist Internationale.

VICTIM OF PRISON.

Jessie Molle will never again see the poppies bloom and hear the mocking birds sing, or clasp her child to her breast in her beloved California. She sleeps beneath the snows in faraway Reval, Esthonia, a victim of four months' privation and starvation in two Communist military prisons.

Her husband is back in California, only a shadow of the vigorous, stalwart worker who left here so happily a year ago, brimming with enthusiasm over the prospect of casting with his own eyes the dear fatherland, which fourteen years before he had left crushed politically under the regime of the Czars, but which under the Red regime appeared as a land of promise to the workers of the world.

"I told my comrades when we were leaving San Francisco that it seemed like starting on a new honeymoon," he said to me last week with an appealing look of mental hunger in eyes so characteristic of the Slav mystic. "How glorious it all seemed! But how was I to know that I was leading Jessie in her funeral march?"

"I left the workers of Russia under the political rule of Nickoli Romanoff, an autocrat; but they enjoyed a measure of personal liberty unbelievable in the United States, where we have political freedom but a system of blue laws as bad as serfdom.

"I found them crushed, starving and helpless under the bloody despotism of Nickoli Lenine. Instead of gaining political freedom they had lost industrial freedom, social freedom, religious freedom—lost even the means of supporting life.

BORN IN RUSSIA.

"I was born in Russia, lived there for thirty-five years, ten of which were spent in the Czar's army. I left my country a radical, seeking the political freedom which there was impossible. I associated myself with the Socialist groups in America. I campaigned for Eugene Debs and other Socialist candidates for national offices. I aided in organizing the street railway workers. I married an American woman who was devoting her life to the Socialist cause.

"When the Russian revolution broke I believed that the workers of the world were coming into their own. My wife and I were appointed delegates representing the Socialist party in the United States at the Third Internationale. We went to Russia, believing in the Communist government as we believed in God."

Here he stopped and passed his hand across his forehead as though seeking to drive away torturing thoughts. Then he proceeded in a changed voice:

"It was like a beautiful dream that turns into a nightmare. All injustice I had ever seen in the world would not equal that which occurs in the passage of a single sun in Russia now.

"I was the victim of my own illusions. They cost me my wife. I am on my way back to my two children in San Francisco, both less than ten years old. What shall I say when their eyes and their voices ask me for their mother? I can carry them only a few trinkets and the picture of the grave in which she sleeps and the coffin in which she lies.

FOE OF COMMUNISM.

"I can see farther now. There are griefs so poignant that they give to one a second sight. The

(Continued on Fifth Page.)



Every Piece of Reedcraft

is a finely finished product of years devoted to the consummation of an artistic ideal, which was to make reed furniture so chaste in design, so sound in construction, and so permanent in character that it would be accepted as the standard of reed furniture throughout the United States.

REEDCRAFT represents the highest standard of reed furniture. Its construction and finish possess merit far above that of the China reed or Rattan furniture with which you are familiar. There are no nailed-on braids, no strips to come off, or no nails to come loose and tear the clothes.

REEDCRAFT is sold only at our Shops, 939 S. Broadway

THE REEDCRAFT CO.

Big Purchase of Perfect REGAL SHOES

Fifty Styles High Shoes Oxfords All leathers Selling Now at

$5.85



Big purchase of 1500 pairs of perfect, regular stock REGAL Shoes and Oxfords, comprising 50 styles in almost all leathers. Every shoe is stamped with the REGAL name and is up to the REGAL standard in quality, style, fit and workmanship. NO FACTORY REJECTS. All sizes are in the sale, but not in every style.

Shoes for Boys included—size 4½ and larger.

Same service, satisfaction and guarantee assured as if sold at regular prices.

SALE ENDS SATURDAY NIGHT, JUNE 4

Main Store — Regal Store only at
VAN DEGRIFT'S
Standard and Reed Footwear
Stores at—
749 SO. BROADWAY
224 W. THIRD ST.
302 SO. BROADWAY

Closed All Day Tomorrow—Memorial Day

"Store Closed Monday, May 30th"



Music-- a vital force!

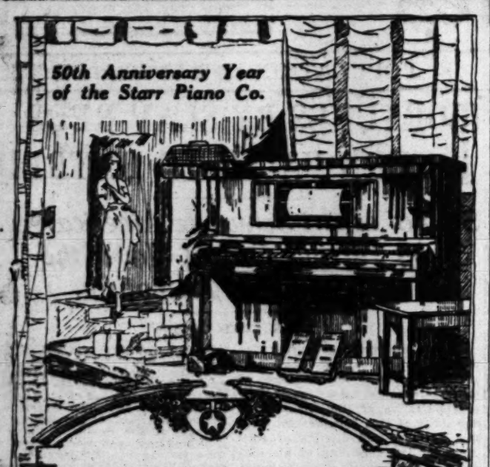
"Theoretically music is a gratuity, a luxury; practically, it has proven itself to be a necessity. The simple truth is that one of the vital forces of a nation is its Music, and that in the accomplishment of a huge task wherein all its energizing processes are required the value of Music should be carefully regarded."
—Col. E. M. Markham.

Give More Thought to Music

The human heart craves music. It was made that way. If you would keep the family ties strong and have the children gather in the evening around your own fireside, rather than seek their pleasures and excitement outside, make your home attractive with music.

"The One Price Piano House of Los Angeles"

FRANK J. HART
SOUTHERN CALIFORNIA MUSIC COMPANY
832-834 SOUTH BROADWAY, LOS ANGELES
Long Beach Riverside San Diego



50th Anniversary Year of the Starr Piano Co.

Attractive Buying Inducements

For Music Week
May 29th to June 6th

"Music for Everybody—Everybody for Music"

This period, during which the public thought will be concentrated on the benefits derived from good music, will be an appropriate time to learn what the Starr Playerpiano will mean to your home, in bringing into it the world's best music played with a master's skill.

We cordially invite you to come and hear

The Starr

Playerpiano

and learn all about the convenient terms that will make it so convenient for you to own this superb instrument of many exclusive features.

The STARR PIANO CO.
Factory Salesrooms 630 So. Hill St.
Your Name .....
Address .....
Send above coupon for playerpiano catalog and other data.

Rhoades & Rhoades

AUCTIONS!

EXPERT LIVE STOCK AUCTIONEERS

Col. Ben A. Rhoades Harold B. Rhoades

Office 1501-3-5 South Main St. Phone Pico 2375

30 Head of Dairy Cows 30
At the Rhoades & Rhoades Stock Yards at
Hynes
Wednesday, June 1st, at 10 a.m.

...a number of fresh and heavy springing Holsteins, young and in fine condition. You are invited to inspect this offering prior to the ...member the statements made regarding the present milk pro... porch of ... guaranteed on the premises. TERMS: $100 and under cash, ... spring ... one-third cash, balance in monthly payments with approved ... mile ... al discount for cash on time sums.
...hoe Par... RHOADES & RHOADES, Auctioneers
...w terms.

40 Head of Dairy Cows 40
At the Rhoades & Rhoades Stock Yards at
Hynes
Thursday, June 2nd, at 10 a.m.

The owner is selling his entire herd of dairy cows, ranked as one of the best producting herds in this section. The cows are all young and in the pink of condition. If you want top dairy cattle these will please you. There are a large number just fresh and some very choice springers. Also FORD TRUCK, 1918 MODEL. Aerator, sterilizer, and other milk tools. The owner's dairy ranch near the Stock Yards is for lease. TERMS: $100 and under, cash, over $100, one-third cash, balance in monthly payments with approved note. Liberal discount for cash on time sums.
H. H. Schnakenberg, Owner.

RHOADES & RHOADES, Auctioneers

30 Head of Dairy Cows 30
At the Rhoades & Rhoades Stock Yards at
Hynes
Saturday, June 4th, at 10 a.m.

The owner is selling his entire herd of dairy cows, ranked as one of the best producing herds in this section. The cows are all young and in the pink of condition. If you want top dairy cattle, these will please you. There are a large number just fresh and some very choice springers. Also FORD TRUCK, 1918 MODEL. Aerator, sterilizer, and other milk tools. The owner's dairy ranch near the Stock Yards is for lease. TERMS: $100 and under, cash, over $100, one-third cash, balance in monthly payments with approved note. Liberal discount for cash on time sums.
George Sanderson, Owner.

RHOADES & RHOADES, Auctioneers

C. M. McLOUTH JERSEY SALE
Wednesday, June 8th, at 10 a.m.
Santa Fe Springs

See next Sunday's paper for descriptive ad of this great herd.
For full information in regard to above sales inquire of auctioneers.

For complete information in regard to above sales phone or write
Rhoades & Rhoades
Auctioneers
Pico 2375—1503 So. Main St.—Pico 2375

CONSUL SCORES CRITIC OF CUBA.

Pastor's Slap at Morality of Havana Rouses Ire.

Representative Here Replies to Published Articles.

Attack Insults Women and Children, is Assertion.

The criticism of the morality of Havana by the Rev. G. L. Morrell in Heart's Los Angeles Examiner has brought forth a vigorous denial by Dr. Jose S. Saens, Consul of Cuba at this port. Dr. Saens in a letter sent to The Times says:

"The respect due to women, children and to the country which extends to us sincere hospitality was entirely overlooked by the eminent reverend gentleman, bringing upon himself by his rudeness the ill-feeling, the contempt which befalls all ungrateful men.

"As nature had to go through many a cataclysm and through an enormous length of time to reach its present degree of development and perfection, thus, humanity (and it is hard to admit it) has to go through the same process to reach a higher degree of betterment and development. Humanity is a proteus which we can penetrate only by taking all its aspects into consideration at one time.

IDLERS MET.

"It is to be regretted that in Cuba, my beloved country, the Rev. Mr. Morrell was denied the honor of visiting the Academy of Sciences, the National University, the Cuban Athenaeum, the Lawyers' Club, the farms, the sugar plantations and the homes of respectable people.

"The same thing happened to him that happens to most of us who come to this civilized and progressive great country without the knowledge of the national language. Our first acquaintances are made among those people who have no particular business to attend to and the adventuresome kind.

"There are things which should not be written, nor spoken of, nor thought of, even if they were prone to serve a good purpose. One runs the risk of extinguishing virtue's flame by blowing very hard, or of vitiating it if one feeds it with noxious gases. Logic should govern the world, but unfortunately, the world cannot and will not be governed by mere logic.

"I know that, although many men very often act, following the voice of their own interest, whether it be for good or for evil, this interest is not the only cause of their actions nor the standard of their morals. Men never measure the merit or demerit of their actions by the profit they derive from them: if it were thus there would be a moral for each case, and whatever means were used to attain the end would be justified. And this moral is the basis of tyranny.

PROTESTS CRITICISM.

"In the name of Cuba, in the name of the noble American blood spilled on Cuban soil, in the name of the Stars and Stripes that, together with the Solitary Star, has floated over Cuban soil, in the name of the worthy Cubans who sacrificed their lives for the love of their country so as to give our mothers and children a respected place in the world, I do hereby raise a protest before the American people, as Consul of Cuba and as a Cuban citizen, against the insults that the Rev. Mr. Morrell has so gratuitously hurled at Cuban women and their children, and against the American people whose very own work is thus outraged."

The article by the Rev. Mr. Morrell, which was printed in various cities in the United States, has aroused a storm of protest from Cubans resident here, announces Dr. Saenz, and has occasioned a protest from the Minister of Cuba at Washington. He thinks the article "will take more undesirables to Cuba than it will keep decent Americans away."

ALTERS DATE OF BROOKLYN EAGLE TOUR.

Newspaper Will Start Party to Hawaii via Los Angeles on June 11.

Responding to the desires of many prospective participants in the Brooklyn Daily Eagle's Hawaiian National Park dedication tour, the sailing of the Matson Line steamship Hawkeye State from Baltimore has been changed from June 1 to June 11, it was announced yesterday.

According to the tentative itinerary the party will return to Brooklyn on August 5, spending the intervening eight weeks in what is said will be one of the most remarkable 16,000-mile journeys ever undertaken by a group of American tourists.

Answering an official invitation from Secretary Albert B. Fall, the Brooklyn Eagle has organized a tour to the Hawaiian Islands to dedicate the Hawaiian National Park. By act of Congress the areas covered by the great Hawaiian craters have just been taken over by the Territorial government. These will be formally turned over to the American public in July, at the ceremonies in which the Eagle party will participate.

The party of about 125 persons will sail for Honolulu on June 11 from Baltimore, by way of Havana, Cuba; the Panama Canal, Los Angeles and San Francisco. The membership of the tour already includes a number of well-known Brooklynites. Preliminary reservations have exhausted all the available accommodations, but it is possible that there will be a chance for later applicants because of the dropping out of some of those who registered when the tour was first announced. Applications for membership may be filed with the Eagle information bureau, Brooklyn, N. Y.

The party will arrive at Los Angeles Harbor, June 27, and proceed to Riverside, through this city.

In Rural New York City.

There are 790 farms in New York City, so that those have a refuge who are left in despair by the quenching of the white lights. In the borough of Queen 500,000 bushels of potatoes and 1000 tons of hay were raised last year.—[Waterbury American.



ESTABLISHED OVER 30 YEARS ON MAIN STREET.

Let Colyear's Help Start Your

Married Life In a Comfortable HOME OF YOUR OWN



This mammoth store is the logical place to visit if you're planning to go to housekeeping. No matter if it's a single article, or furniture for one room or the most elaborate apartment or home, we'll SAVE YOU MONEY because our tremendous buying power and matchle as facilities enable us to sell at prices that can't be duplicated for furniture of equal quality. Our Spring displays of complete living-room, parlor, dining-room or bedroom will furnish you with a wealth of ideas and will surely interest you.



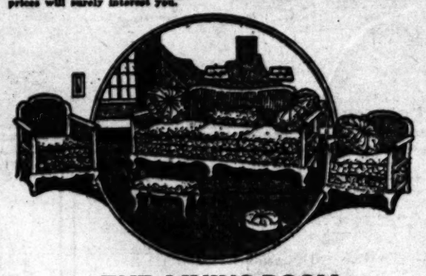
In our main floor daylight rug and carpet department you will find big substantial reductions on all rugs, in all sizes; also carpets, linoleums, draperies.

THE BEAUTIFUL NEW PATTERNS OF RUGS on display will make it very easy for you to select both design and coloring for any room. There are shades of mulberry, light and dark blue, taupe, tan, old rose, other colorings. Of course you can buy these by MAKING A SMALL PAYMENT DOWN, and enjoy them while paying the balance, which won't take long at the prices our rugs are marked now.



THE DINING-ROOM

The place that should radiate hospitality. On our third floor you will find complete showing of PERIOD and MODERN DINING-ROOM FURNITURE in all the wanted designs and finishes and the extremely moderate prices will surely interest you.



THE LIVING-ROOM

Whether you had in mind a Davenport, a three-piece suite, or just an odd rocker, you should visit our most extensive display of the season's most beautiful patterns and designs. Any rocker, davenport or three-piece suite that you select can be had on easy terms of payment if you wish and you will find our prices extremely reasonable.



Lovely Steel Bed, Spring and Mattress All For $32.95

THE BED

with three panels artistically decorated with stenciled flowers or landscape designs (choice of 4 patterns) and a LINK FABRIC, sagless, rust-proof art fabric SPRING on a solid steel frame, wide bands, also a 40-lb. roll-edge art ticking COTTON FELT LINTER MATTRESS.
THE COMPLETE OUTFIT FOR..... $32.95



The Store For the June Bride's Happy Home Outfit

Welcome Whether Looking or Buying

Store Closed Monday Memorial Day



25% Off Present Low Prices

Open your eyes wide now! Be prepared for a real Joy Shock!

Fashionable Quarter-Sawed Satin Gum

The nobbiest, prettiest Bedroom Furniture you have ever seen, in Dresser, Chiffonier, Dressing Table, Rocker, Chair, etc., $89 suit, now ... prices.



ENAMELED BEDROOM SUITES

We are showing numerous separate pieces which may be purchased one or in suites. White and Ivory Enameled, plain or combined with ... floral decorations, at LOWER PRICES, which will please you.



Garland Gas Ranges
"The World's Best."

WHEN YOUR BAKING GOES WRONG and you feel disheartened ... it's a failure—when your biscuits burn on top and remain ... bottom—when your oven won't bake on the bottom—and it ... "LUCK" had deserted you—THEN YOU NEED A GARLAND ... with a "GARLAND" your baking troubles melt away. The "GARLAND" oven has no "cold" spots—no "hot" spots—it bakes on the ... well as on top, because the patented three-layer oven bottom ... even heat everywhere. Let us demonstrate the many ... "GARLAND" has over other makes of stoves. A small ... in your home.

Our big store is situated just south of the Rosslyn Hotel and JUST TWO MINUTES FROM THE CROWDED SHOPPING DISTRICT. THE DISTANCE IS TRIVIAL BUT THE DIFFERENCE IN PRICE A LOT.

COLYEAR'S
Where Bargains Reign
507-509-511 SOUTH MAIN STREET
Near Fifth and Main Streets

Special Easy Terms to Those Who Wish Credit.
Free City Auto Delivery and to Near-by Towns.

SKILLED PLAYERS IN "THE TEMPEST" CAST.

SHAKESPEARE MYSTERY PLAY TO BE PRESENTED IN HOLLYWOOD BOWL.

"The Tempest" will be given Thursday night at 7:30 o'clock in the Hollywood Bowl. Shakespeare's play of mystery will have a highly suitable setting, and will be produced by a skilled company of players. The Pilgrimage Play Choir will take part.

"'The Tempest' outspirits the most advanced spiritualist and is at the same time a veritable dissection of the human soul," says David Edstrom. "The cast of players that will produce the play is exceedingly good and all lovers and young souls who have not lost the capacity to thrill to the dramatic and the unusual should not lose the opportunity. The setting is perhaps the most wonderful in the world for just this play."

The following will compose the cast: H. Ellis Read, Maryland Morne, Charles A. Smily, John MacFarlane, Lorenza Lazzarini, Max Pollock, Albert Feller, Jeffrey Williams, Theodor von Eltz, Winthrop Kelly, Herbert A. Jewett, Douglas Craig, Clark Marshall, Dorothy Conrey, Dorothy Gordon, Meeka Aldrich, Gwendolin Logan Hubbard, Margore Maushlin, Arthur Farwell.

FREE SWIMMING LESSONS.

In connection with the Red Cross Society's learn-to-swim week, June 1 to 7, T. Wilkinson will give free swimming classes for women at the Winkinson College of Swimming, 1606 South Flower street. The classes will be conducted Thursday, June 2, at 10 a.m., 2:30, 6:30 and 7:30 p.m.; Saturday, June 4, at 2:30 p.m.; Monday, June 6, at 6:30 and 7:30 p.m., and Tuesday, June 7, at 10 a.m., 2:30, 6:30 and 7:30 p.m. A nominal charge will be made for the use of towels, suits and hair dryers.



BRIDGEWORK Very Special..... $4

PRIVATE OPERATING ROOMS

Best set of teeth — none better — your choice of any base plate material except metal. $7

Upper or Lower Set of Teeth..... $5

We have just installed the latest X-Ray equipment, by which often hidden causes may be traced to their source through the means of this machine and thereby we have expert X-ray diagnosis on our Radiographs are always authentic.

FREE EXAMINATION

22k. Solid Gold Crown

Special... $4

Dr. Beauchamp is probably the best known of all Los Angeles dentists due to the excellence of his work, the unusual office equipment and the expert service he has rendered for years.

Open Evenings Until 8 and Sunday Morning

Phone 65832

Dr. Beauchamp

Private Elevator—Entr. Childs Restaurant

544 So. SPRING ST. Los Angeles, Cal.



Your

...g to go to ...e room or ...because our ...ll at prices ...g displays ...h you with



Off Present Low Prices

...eyes wide now! Be prepared for a real Joy Shock!

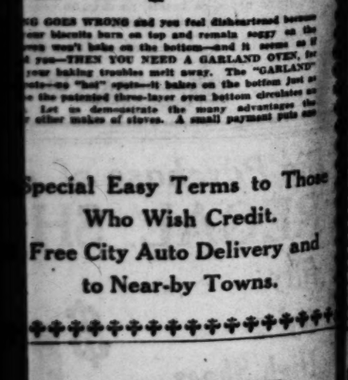
...le Quarter-Sawed Satin Gum

...and Bedroom Furniture you have ever seen. Any Bed, ... Dressing Table, Rocker, Chair, etc., 25% OFF priced



...LED BEDROOM SUITES

...ourage separate pieces which may be purchased singly ... and Ivory Enamelled, plain or combined with cane or ... LOWER PRICES, which will please you.

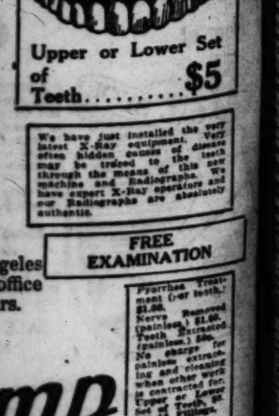


Over 45 Styles and Sizes to select from.

...NG GOES WRONG and you feel disheartened because ... our biscuits burn on top and remain soggy on the ... won't bake on the bottom—and it seems as if ... you—THEN YOU NEED A GARLAND OVEN, for ... your baking troubles melt away. The "GARLAND" ... with its "Heat" spotted to bake on the bottom just as ... the patented three-layer oven bottom circulates air ... Let us demonstrate the many advantages the ... other makes of stoves. A small payment puts one ...

Special Easy Terms to Those Who Wish Credit.

Free City Auto Delivery and to Near-by Towns.



Upper or Lower Set of Teeth..... $5

We have just installed the very latest X-Ray equipment. Very often hidden causes of disease may be traced to the jaw through the means of this new machine and Radiographs we have expert X-Ray operators and our Radiographs are absolutely authentic.

FREE EXAMINATION

...Angeles ...nal office ...years.

...ump

...RING ST. ...es, Cal.

WEAK SO NERVOUS

...ble This Woman Was ...Took Lydia E. Pinkham's Vegetable Compound

...n, Ga.—"I suffered terrible headache and headache all the time, was so weak and nervous I didn't know what to do, and could not do my work. My trouble was deficient and irregular periods. I read in the papers what Lydia E. Pinkham's Vegetable Compound had done for others and decided to give it a trial. I got good ...from its use so that I am now able to do my work. I recommend Vegetable Compound to my friends who have troubles similar to mine and you may use these facts as you wish."—Mrs. C.F. PHILLIPS, ...ton, Ga.

...nervous women make unhappy homes, their condition irritates husband and children. It has been said that nine-tenths of the ...prostration, nervous despondency, "the blues," irritability ...headache arise from some disorder or derangement of a woman's organs. Mrs. Phillips' letter ...that no other remedy is so successful as Lydia E. Pinkham's Vegetable Compound.

CORNS

...Off with Fingers



...hurt a bit! Drop a little ...on an aching corn, instantly the corn stops hurting, then you lift it right off with fingers.

...druggist sells a tiny bottle of "Gets-It" for a few cents, sufficient to remove every hard corn, soft corn or corn between the toes, and the calluses, without soreness or irritation.—[Advertisement.

...LS! LEMONS

...LEACH SKIN WHITE

...the juice of two lemons ...into a bottle containing three ounces of Orchard White, which any drug store will supply for a few cents, shake well, and you have a quarter pint of harmless and delightful lemon bleach. Massage this sweetly fragrant lotion into the face, neck, arms and hands each day, then note the beauty and whiteness of your skin.

...many stage beauties use this ...lemon juice to bleach and bring out a clear, rosy-white complexion. Even as a freckle, sunburn, and tan disappear because it doesn't irritate.—Advertisement.

...ROWN TOE NAIL

...to Toughen Skin so Nail Turns Out Itself

...few drops of "Outgro" upon the ...ing the ingrowing nail ...inflammation and pain and ...the tender, sensitive ...beneath the toe nail, that ...penetrate the flesh; and the ...naturally outward almost ...

"Outgro" is a harmless, antiseptic ...used for chiropodists. How... can buy from the drug ...by bottle containing direc...—Advertisement.

...Shores & Shores ... SPECIALISTS



...Women

...you need your ... in knee, ... in head, ... in back, ... you feel ... you are ... out, Do not invite permanent ... by neglect. But come ... experienced specialists ... for advice and how you ... be benefited. Call or write ... Consultation and Advice Free. ... Catarrh, Deafness, ... Goitre, Asthma, Hay ... Rheumatism, Eczema, ... Ulcers, Chorea, Insomnia, ... Piles, Diabetes, Sciatica, ... Constipation, Lumbago, Abscesses, Fistula and other ... Diseases of the Nerves, Blood, ... Kidneys, Stomach, Heart, Lungs, ... Bowels and Liver. Rooms ... 124 S. Spring St., ... Hours, 9 to 5; ... 7 to 8; Sundays, 10 to 12.

Purchase Treatment (for teeth), $1.00. Nerve Removed (painless), $1.00. Extracted Teeth, Extracted (painless), 50c. No charge for painless extracting and cleaning when other work is contracted for. Upper or Lower Set of Teeth, $5 up. Gold Fillings, $1.00 up. Cement Fillings, 50c. Silver Fillings, 50c up. Teeth without Plates.

NEW ISOLATION BUILDING OPEN.

Children's Home Institution Gets Needed Unit.

Made Possible by Commerce Bodies of City.

Society Places Thousands of Youngsters in Homes.

The new isolation building of the Children's Home Society of California at Twenty-fifth street and Griffith avenue has been opened. Its equipment was made possible by donations from the Commercial Board and the Advertising Club.

The new unit is for the detention of newly arrived children during the period they might develop contagious diseases and also is equipped for the treatment of any disorders, having in constant attendance a physician and nurse.

DRIVELESS INSTITUTION.

The Children's Home Society is supported solely by contributions from the public, but conducts no drives for funds. It co-operates with all agencies doing child-work in Los Angeles, and its usefulness is of a highly economic value. It is not an orphanage, but a clearing-house for children, all of whom are adopted and placed in private homes. In twenty-three years 1400 children from Los Angeles county alone were placed in homes; in all 3786 have been placed. Their detention and instruction at the home for from six months to one year and other costs made an average of $269 for each child. In orphanages it costs about $200 a year for the care of a child, and the average residence at that cost is of ten years.

The society has several adoptable children at present. The inmates average eighteen, but forty-five children may be accommodated at a time. The society at present has 356 children under supervision for a period that lasts from six months to a year. Some children are not adoptable; these are placed in homes on contract until they are 18 years of age.

DONATIONS MADE.

Several organizations and individuals combined to equip the detention unit, in the building formerly used for the society's offices. The Commercial Board donated the physician's and nurse's quarters and hospital equipment, and the Advertising Club the sun parlor, which is a play room as airy as the out-of-doors.

The business and advertising men have taken a keen interest in the work of the society.

The Advertising Club contributed to the support of three little boys, while the Commercial Board selected another as its mascot, and donated a round sum for his care. The Ladies' Work Club of the First Congregational Church of Los Angeles donated and equipped three baby hospital beds, and the philanthropic committee of the Pomona Congregational Church a supply of sheets and blankets.

FARMER MARINERS.

In Illinois They Anchor Their Chicken Coops in May.

For Illinois River bottom farmers down Antioch way the month of May is always as merry as a movie, but this spring previous excitements have been surpassed.

Antioch farmers have to put anchors on their chicken coops and crows' nests on their barns, for the spring floods are likely to send the whole farm cruising. Every old-time Antiocher invariably refers to the barnyard as the fo'c'sle, and the plow boys hitch up their trousers like the mariners they are instead of tightening galluses, yokel fashion.

Oh, it's a gay life. One may plow and sow and reap like any farmer through the summer and shovel corn to the stock all winter, but just as soon as the snow begins to thaw there's a change. Then it's yo-ho, boys, and away for the bounding main!

Perched comfortably in the windows (they call 'em ports in Antioch) of their pariors (meaning cabins,) the Antioch farmers pass the spring days in seafaring fashion, shooting the sun, sounding bottom half a dozen times a day and chuckling over the amusing pranks of the freshet.

"By gum, there goes old Pete Brown's new chicken coop. I told him to nail her down. And, look there, would you? The Hickee's pigs is riding past on their barn door. . . . Mary lok out and see if our windmill's still fast!"

Such is the vernal routine of Antioch. This spring, as has been suggested, is outdoing the thrills of other years. So W. H. Smart, who owns a bottom farm just half a mile west of the town, says, anyhow.

"Never saw a spring like it," said he, bringing marine intelligence into Waukegan. "Good for me, too. I'm sitting on the deck the other day, hailing such craft as cow barns and fences and tossing a line now and then to a swimming pig when I sights a strange bottom moving toward me.

"'Shivers me timbers,' I sings out to the first mate, my oldest boy, Cast your peppers nor' by nor'east, will you, and see if you can make out what's just abaft us?"

"'I'm swizzled,' says he. 'It's a haystack, if I know a scow from a clipper.'

"And so it was. She comes up, all sails set, looking like a frigate, and steers dead ahead for my barn. That doesn't worry me, for the old barn's anchored fore and aft, and I waits for developments.

"Believe me or not, that haystack tacks about and sails into the barn door as neat as you please. Never see a cleaner docking, not in forty year of Antioch seagoing, man and boy. And she's still there."

Ah, yes! Farming's a great life down Antioch way. If you're born for seafaring.—[Chicago Evening Post.

Attractiveness of Advertising.

The man who doubts whether advertisements are read is living in the past, says the Shoe and Leather Reporter. Editors are beginning to fear they will be crowded out so attractive have the advertising pages become. The editor experiences difficulty in holding the attention of his readers today against the picturesque announcement of those who can have all the white space they are able to pay for.

Cheery New Quarters Where Youngsters Can Be Cared For.



Sun Parlor of the New Detention Building of the Children's Home Society.

READY FOR BIBLE OPERA.

[EXCLUSIVE DISPATCH.]

POMONA, May 28.—With final rehearsals and preparations completed, all is in readiness for the presentation of the biblical opera, "Samson and Delilah," which is to be given in the Greek Theater at Ganesha Park next Tuesday evening by the combined community choruses of Pomona, Upland and Ontario. More than 200 voices will be heard in the chorus renditions, while some of the leading soloists on the Pacific Coast will sing the solo parts of the production.

Extensive lighting arrangements have been made, and with the natural outdoor setting, the production will prove a rare musical treat to the large audience expected to attend.

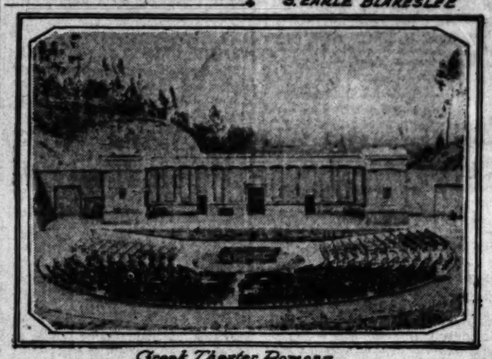
S. Earle Blakeslee of Ontario has had charge of the chorus direction of the opera, which is being staged under the auspices of the Ganesha Players of Pomona. The production is to be repeated in the Chaffey Union auditorium at Ontario June 3, and is expected to be the first of a series of annual festivals of music in which all the cities of the Pomona Valley are to participate. Plans are already under way to stage the event next year on a larger scale than ever.

Mme. Anna Sprotte, Raymond Harmon and Harry De La Platte, all of Los Angeles, will be heard in the heavier solo parts, and will be assisted by many well-known soloists from the various communities in the valley.

The accompaniment will be played by the Ontario Community Orchestra.



S. EARLE BLAKESLEE



Grand Theater, Pomona.

DICE, DESTINY AND NICOTINE.

Galloping Ivories Playthings of Society Women and Shop Girls for Long Time—Distinct Feminine Lure in Cigarettes.

BY ALMA WHITAKER.

Shall we confess or let Stanley take the blame?

You see, one Sanley E. Bailey, a dubious male of dishonored check propensities, is being accorded the distinction of having taught San Francisco society dames to shake dice. The San Francisco police are quite worried about it. Have they, indeed, failed in their protective duty towards the innocence of society dames? It apepars that the gentleman held "classes" at the stylish Hotel Del Monte, but without the sanction of the university extension.



It may be, of course, that Stanley did lead the unsophisticated social elect of San Francisco astray, but Stanley must be as old as Methusalah if he introduced the naughty squares into Los Angeles society. Bless you, dice and destiny have been the playthings of society dames and shop girls for lo, these many moons.

We've settled golf ties at the country club, partners at the dances, proposals of marriage and even the name of the new baby on the decisions of the shimmyful dice, never realizing that crime and sin lurked in the cute little cubes with their fateful dots. In our innocence we thought it rather jolly to have such a simple solution to our problems, destiny's mighty decisions ready to hand neatly boxed.

THOUSANDS LOST.

But in the light of Stanley's exposure, we sorrowfully perceive the San Francisco society dames' shame. For they, you see, lost—real money, too. Thousands, you know. And the more you lose the wickeder you are. Oh, yes, it is just as well to let Stanley take the blame for that.

When the saucy dice have gone against our own best judgments, anent say, the baby's name, for instance, we have suspected their innocence, doubted their impartiality. And if they allowed Stanley to mulct those innocent dames of all that money, they are certainly no gentlemen. Perhaps, after all, we have been unwise to let them associate with us.

One girl I know, who selected her husband with their aid, must be convinced of their mischievous intent. If she had trusted to her own judgment she couldn't have done any worse.

BAN ON SMOKING.

And on the very same day the news carried another dreadful item. The No-Tobacco League asked the Long Beach Board of Education to forbid its school-teachers to smoke. Long Beach, mind you. Now if that request had been addressed to New York, or San Francisco, or even cinematic Los Angeles, we might have believed that a lone school-teacher here and there may have been seduced to nicotinal crime. But we shudder to think that any feminine school-teacher in Long Beach could have so far forgotten herself.

The published request promptly conjures up visions of dashing vamps with ruby lips and blonde hair and short skirts puffing smoke in the face of shuddering childhood, especially as the board graciously undertook "not to dismiss peremptorily those teachers now employed who are smokers, but to investigate how extensively the weed is being used and to ask those who have the habit to cease smoking."

If this tentative admission can come from Long Beach, what can be expected of Los Angeles?

What, with society dames shooting craps, and school-teachers smoking cigarettes, we may well shudder for feminine emancipation.

Sisters, sisters, you may vote with the men, work with the men, study with the men, marry the men, but ye gods, you mustn't smoke and shoot craps with them. There must be a limit to this equality stuff. What is sauce for the goose is very, very saucy for the gander.

SO DAINTY, SO FEMININE.

Yet how natural that we should have fallen—what could seem more innocent to our unsophisticated eyes than those little square toy cubes decorated with dainty dots; those little white paper rolls from which smoke curls so gracefully? Such cute little things, so dainty, so—well, dash it all, so feminine. Almost like kindergarten playthings. Surely masculinity could not have designed such cutsy little toys for itself.

And say, poor Eve did not invent cigarettes and dice, too, did she? Adam, Adam, where are you, what have you done to us? You said we were temperamental and hysterical, hypersensitive and illogical—and that you smoked because smoking soothed you. You said that we had faulty judgment, that we were capricious, never knew our own minds—and that you shook dice because you were good sports, accepted quick decisions and took splendid chances. Can you wonder that we adopted your remedies, imitated your fine manly sports?

And now look what you've done for us. Oh, Adam!

NO FAMILY IS COMPLETE WITHOUT A SET.

Fitzgerald's FOR THE ADVANCEMENT OF MUSIC

This Community of a Myriad Concert Halls

Fittingly Celebrates the Glories of Music May 29th to June 6th — Music Week

"Make Los Angeles a Singing City"

Los Angeles as a community knows the inestimable worth of music in the creation of a greater, better city.

What brightens and beautifies the lives of the people, upbuilds and enhances the city itself.

No nobler temples of music exist than those which Los Angeles possesses in its myriad homes to which the world's greatest pianists come, through the magic powers of

The KNABE *with the* AMPICO

This wonderful instrument occupies an exalted place in the musical advancement of the community and the world at large.

Through this latter day triumph of science the inspired music rendered by the master of the piano is immortalized—heard not only today at the zenith of the artists' fame and success but preserved for posterity after the artists themselves have passed beyond.



Famous Artists' Concerts

Will Be Held Continuously Every Day During Music Week at Fitzgerald's.

Attend these inspiring and edifying events. Come and hear Godowsky, Rachmaninoff, Lavitzki, Ornstein, Olga Steeb, and all the world's foremost pianists play just as in life. These concerts are public—you incur no obligation in coming.

Glen Ellison, celebrated Scotch Baritone, appears in joint recital with the New Edison at Trinity Auditorium, Tuesday evening, May 31st.

FITZGERALD MUSIC CO. KNABE HILL STREET AT 727-729



Barker Bros., being the largest retail distributors of Simmons Metal Beds in the world, display many exclusive patterns of these Beds.

As a matter of your protection you should demand to see the contents of the mattress you contemplate purchasing.

The greater portion of the better class of Barker Bros.' Own-Make Mattresses and Box Springs and many of the more desirable patterns of Simmons Metal Beds are included—at very important reductions—in Barker Bros.' 41st Annual Summer Sale.

The "Sleep of a Child" Blesses Those of Any Age—Whose Beds Are Right

There was a time in the lives of most of us when we could "sleep on a rock;" that was in the days when childish play and an untroubled mind made us blissfully impervious to the discomforts of a poor bed.

But, when the superb vitality of youth begins to wane, the tired mind is constantly on the alert to receive messages of distress from the subconscious mind, and sleep is seriously hindered.

Persons who have reached or passed middle age, and invalids, will find that sleep comes much more easily if the bed fits the body, offering no resistance to relaxation.

Barker Bros.' Mattresses and Box Springs Promote Sleep—Simmons Noiseless Metal Beds Allow Sleep to Continue Uninterrupted

Barker Bros.' Own-Make Mattresses are so soft and resilient that they yield to the slightest pressure upon them, instead of themselves imposing pressure upon overstrained nerves and muscles.

In spite of their scientific construction and the superior quality of the materials of which they are made, Barker Bros.' Mattresses are surprisingly low in price.

Barker Bros.' Box Springs supplement the fitting qualities of our Mattresses by possessing certain features such as individually hand-tied coils, which enable each part of the springs to respond to just that degree of pressure upon that particular part.

Simmons Metal Beds are so substantially constructed that there are no annoying sounds or movements to be conveyed to the mind of the sleeper.

They are made in the popular period styles and in the accepted finishes.

Barker Bros ESTABLISHED-1880

37 Floors (in 5 Connecting Buildings)

Broadway, Between Seventh and Eighth

COMPLETE FURNISHERS OF SUCCESSFUL HOMES

PUBLISHERS:
THE TIMES-MIRROR COMPANY.
OFFICERS:
HARRY CHANDLER, Pres. and Gen. Mgr.
MARIAN OTIS-CHANDLER, Vice-Pres. and Secy.
P. E. STARTZMAN, Treasurer.
HARRY E. ANDREWS, Assistant General Manager and Managing Editor.
Harry Chandler, Marian Otis-Chandler, F. E. Stadtmuller, Mabel Otis-Booth, Harry E. Andrews, Directors.

Los Angeles Times

EVERY MORNING IN THE YEAR.
DAILY FOUNDED DEC. 4, 1881.—40TH YEAR.

Sworn average circulation for every day of April, 1921.....101,548 Copies
Sworn Sunday only, average circulation for April, 1921.....140,888 Copies

OFFICES:
New Times Building, First and Broadway.
Branch Office No. 1, 610 South Spring Street.
Washington Bureau, 406 Ribbs Building.
Chicago Office, 111 West Monroe Street.
New York Office, 1702 Fifth Avenue.
San Francisco Office, 742 Market Street.
Paris Office, 420 rue Saint Honore.

LOS ANGELES (Loce Ahng-hayl-uhs)

MEMBER OF THE ASSOCIATED PRESS.
The Associated Press is exclusively entitled to the use for publication of all news credited to it or not otherwise credited in this paper and also the local News Published here within.

GLAD HANDS.

The new Secretary of the Navy hopes to spend a week in Los Angeles shortly. We hope so, too. Likewise, we may assure him that the week will be neither unpleasant nor unprofitable.

WHOLESALERS ALL.

A couple of dozen bandits got together in an eastern city and held up and robbed a freight train of six truckloads of merchandise with which they gaily and proudly drove away. It would be perfectly safe to call this wholesale robbery. This is getting to be a great country.

STRIPPED.

The government has taken Grover Cleveland Bergdoll's money and property away from him. That was about all that gave him the chance to disgrace himself in the first place. Had he had neither money nor property he might have behaved. Certainly he would not have been given notoriety.

THE SPENDERS.

The Illinois Legislature is proposing to double the State inheritance tax and also put an extra levy of one cent on every gallon of gasoline sold. Since Gov. Lowden laid down the cares of state the spenders are getting back into the saddle and giving the taxpayers something more to worry about.

HOW COME?

Senator Lodge is another of those opinionated persons who declare that the people of the United States voted against the League of Nations. When was the vote taken? It was the Republican National Committee who urged all friends of a League to vote for Harding as the surest means of obtaining an agreement. Are these to be now charged with purposely voting against their own desires?

CUPID IN COMMAND.

The new Chief of Police in Kansas City has sent out the word through his department that lovers in the parks and public places are to be let alone. If a swain would kiss his sweetheart at the mouth of the Kaw he may do so and crow about it afterwards. The town will be made a spooner's paradise if possible. It will be fine if Kansas City can be put to some use aside from separating sheep from goats.

A WOMAN'S PARIS.

Somebody wonders why it is that Paris can set the fashion for women all over the world, but can do nothing with the men. Frenchmen and Paris dressmakers design many of the smart styles for the ladies of England and America, but the Paris tailor wears no halo so far as the United States is concerned. The American Beau Brummel may have his togs created in London, but not in the French capital. The Frenchman is a wonder when he comes to adorn his woman, but his imagination appears to be circumscribed when it comes to arraying himself. Something black and shiny is about as far as he gets. About every twenty years he gets an idea. The men are becoming almost as capricious as the mistress in the choice of raiment, but Paris does little to stimulate the masculine fancy.

WHAT DO THEY THINK?

The United States Senate refuses to permit America to participate in any disarmament conference sponsored by the League of Nations or called by the nations parties thereto. Congress is going ahead with a construction program that is expected to give this country the largest navy in the world. The War Department is strenuously urging plans and appropriations for a much larger army than had originally been provided for. Societies have been formed to stimulate racial opposition to the Japanese; to fight for the freedom of Ireland and to boycott Great Britain. We are writing notes to this nation and that, telling them what to do in case of fire or how to behave at a turnfest. The question is, how far does this go in assuring the world that our ideals are all of peace and brotherly love? One wing of the Senate is clamoring for national isolation, but does this program sound like it?

KNOCKING THE DANCE.

The W.C.T.U. convention at Pomona, claiming to represent 6000 women of California, passed resolutions denouncing the dance and urging the State Superintendent of Schools and all other educational authorities to abolish any and all forms of dancing in the public schools and colleges of the State. They declare that even the folk dances in the kindergartens are sensual and that therefore no steps are safe. The surest salvation is to abolish 'em all. The classic posing of the ancient Greeks was but the prelude of the maddening St. Vitus dance of today. Knock 'em all in the head, say the good ladies of the W.C.T.U. If our young people must dissipate, let them flatten their noses against the window pane and watch the geraniums grow. The public schools must not and shall not be used as a junction point for all the roads that lead to perdition. Certainly those who would dance their way should not receive their training in the schools provided by our taxpayers. It was certain that this jazz business would stir the temperate women in time

FIGHTING THE RED PLAGUE.

WHO seeks popular applause must beware of uttering unpleasant truths. "The public," said Ruskin, "is a big baby that asks only to be flattered and amused." No one in his senses would accuse The Times of responsibility for unhealthy moral and unsanitary physical conditions that have been found to exist in a restricted section of the city of Los Angeles; but it has been roundly denounced by the malignant and thoughtless for possessing sufficient moral courage to expose them and demand that they shall be corrected. If our detractors could have their way, the violations of laws and morals would be condoned and The Times would be suppressed.

But it is a risky plan to try to clear a murderer by killing all the witnesses for the prosecution. The average morality of Los Angeles is exceptionally high, but it is not wholly free from the plague spots that infest all large cities. It is not and has never boasted of being "chemically pure." The existence of a vice district infected with germs of the red plague, has been signaled by the Federal authorities. Cost what it may, both must be eradicated.

Heads of the Navy Department have found in the reports of the medical officers of the United States fleet and of the local submarine base indisputable evidence of an alarming increase in the number of cases of venereal disease among the seamen granted shore leave to visit Los Angeles. They have traced the infections to the underworld here and they have made written remonstrances to Mayor Snyder and reported the conditions to the head of the Navy Department in Washington.

Three months ago, the Mayor received a written communication from Commander Shackford of the submarine base at San Pedro that the pitfalls of the underworld in the city must be eradicated or it might become necessary to refuse to the men shore leave to visit the city.

Within the last week a letter has been made public in Washington, in which Rear-Admiral Welles, commanding the Eleventh Naval District, appealed to the Navy Department for permission and funds to permit the navy itself to clean up Los Angeles without further delay. Since Capt. Shackford sent his communication to the Mayor there had been an increase of 206 cases of venereal diseases in the local navy hospital sheets in a single month. Far from improving, conditions were growing rapidly worse.

When copies of these letters were received by The Times, it could not, without a plain evasion of its duty, refuse to make them public. One of them had already reached the press in Washington. To have chosen the culpable part of silence, as certain other local papers did, would have been of no avail. Such a course was both dishonest and futile. The conditions are impossible of concealment. The press of Philadelphia tried to suppress warnings received from the Navy Department under similar conditions in 1918. The result was a sweeping order denying shore leave to sailors in that city. The culpability of the press only added to the scandal.

Public opinion is the most powerful force in the country at the present time. The Times has confidence that the truthful and not exaggerated statement of the conditions which it has given to the public will hasten the cleaning-up process which is imperative if the health of the city itself is to be protected. Does anyone imagine the criticism of the outside world would have been less severe if the facts had been concealed here and given publication elsewhere?

It is significant that the protests against the exposure of the vice conditions found by the Navy Department in Los Angeles have all come from sources that are now supporting Mayor Snyder for re-election. They say it is a political movement in the interest of his opponent. The authenticity of the copies of the letters from the naval officers published by The Times has since been attested to by the officers themselves. And The Times calls the attention of its detractors to the legal maxim, "Truth is never slander." If the Mayor's chances for re-election have been injured by reason of the vice expose, the fault lies with him for permitting such nests of vice to exist and multiply in the face of repeated official warnings and not with The Times for exposing them. That certain newspapers remained silent for political considerations simply discloses the depth of their moral degradation.

If the Police Commission had moved as promptly to destroy the vice nests of the underworld on the receipt of Commander Shackford's communication three months ago as it did to close the "Pink Rat," the communication from Rear-Admiral Welles would not have been necessary. But the fault is not with the Commissioners. The Mayor failed to take them into his confidence, and they were not aware the Shackford letter had been written until they were informed of it by The Times. The letter was then a month old.

Stung by the lash of indignant public opinion the Mayor and Police Commission have taken action which should result in the immediate cleaning-up of the vice-infested district. The police CAN do so, and if properly instructed, The Times has full confidence that they will do so, and that the city will not be subjected to the humiliation of seeing haunts of vice unmolested by the police but picketed by a navy patrol. There is no secret about locations. A number of the resorts are notorious. The inmates are known to the police. That they have remained undisturbed so long is a public scandal. The upright citizens of Los Angeles will not question the good faith either of the naval officers in demanding that the vice dens be closed or of The Times in showing that the present administration, despite repeated remonstrances, has permitted them to continue to exist. As for the element which cries that the clean-up movement will hurt business, The Times retorts that no honest business will be injured thereby, and that the more the other kind of business is discouraged, the better it will be for the moral and physical health of the community.

GREATER UNIVERSITY — STRAIGHT AHEAD.

A Greater Southern California demands a Greater University of Southern California. The attainment depends on the efforts of all our citizens.

Countless have been the agencies employed to advance the interests of Los Angeles and the Southwest. Home-product weeks, business expositions, citrus shows, floral pageants, live-stock fairs, marketing campaigns, parades, processions, posters, special newspaper issues, illustrated brochure—all have been called into the service and all have helped to advance the cause.

Of all our home-made products none is more vital to the solid establishment of a Greater Southern California than home-made education.

We do not mean by this that a liberal education obtained in other States will not find here many useful fields in which to apply that knowledge. Eastern education has done its part in the development of the West, especially in those early days before our own facilities had been rendered available.

Greater Southern California will require every year a greater army of foresighted leaders. To supply these leaders Los Angeles must have a greater home university. Western-trained men and women for western work is not narrow sentiment; it is broad, common-sense business.

Los Angeles is fortunate to possess in the University of Southern California such a home center of education. The growth of that university is a fine yard-stick by which to measure the growth of the whole Southwest. Moreover, it is the duty of all loyal sons and daughters of the Southwest to make sure that this educational growth continues to keep pace with the industrial growth, so that it may never be said that Los Angeles failed to support the most vital of all its wealth producers—home-made education.

Our University of Southern California has to appeal to the public for necessary funds to adapt its accommodations to the larger duties it must meet in accordance with the present vast and unprecedented developments everywhere taking place in this southwestern wonderland. For forty years the university has faithfully served the moral, civic and business interests of the public for whose loyal support it now voices an appeal.

How faithfully that service has been rendered can best be set forth by a brief review of what the university has accomplished.

From 1880 to 1903 the university kept pace with the early needs of Los Angeles. In 1903 President Bovard took control with a faculty of ten members and a student body of 328. At the present time the faculty consists of 371 highly trained specialists, thus outnumbering the whole student body in the year when President Bovard took control. Since 1911 it has issued 822 high-school teachers' credentials. In the same period 11,113 have received the degree of A.B. or B.S. and a large number have taken their master's degree.

In the last year the number of annual graduates has exceeded 500. An analysis of the student enrollment reveals the fact that at a conservative estimate 60 per cent of the entire enrollment of the university consists of young people from Los Angeles. If these same students were attending the State university their cost to the taxpayers would approximate $750,000 annually.

So it is evident that the university is bearing a large financial burden that would otherwise be shifted to the shoulders of the taxpayer. For, during the entire existence of the University of Southern California, individuals of Los Angeles have not contributed a sum to exceed $500,000. Taking these things into consideration, a request for help in liquidating the debt of $300,000 incurred for the completion of the new building is decidedly within the bounds of reason.

The university, while standing immovably for the highest standards of American Christian citizenship, is nonsectarian in its teaching and its faculty is composed of members representing many faiths and creeds. It is distinctly the university of the great Southwest.

But behind this universal appeal to all that is highest in the ambitions of Young America, demanding only in return clean conduct and lofty principles, stands that influence which, from the birth of our republic, has held our people to strictly Christian observances, that has combatted infidelity and false doctrines wherever they threatened to undermine our American institutions, that has helped to make the name of America synonymous with justice, temperance and amazing charity, that has aided this people in waging righteous war and demanding righteous peace, that today stands as a rock of Gibraltar against the storms of anarchy and the tides of gross materialism; behind the University of Southern California stands the mighty spirit of the grand old Methodist Church.

LOST MOTION.

We are still sending food to the hungry in Russia. Sometimes it is thought that it would help some if the Russians would shave. They must lose a lot of nourishment in the brush.

"They Come Down Two by Two!"



SISTER CITIES.

They grew in beauty side by side—two sisters, born of the same fruitful providence, the same robust parentage; both favored of fortune and blessed in their inheritance.

The younger sister, Angela, was the perfect tom-boy type, with the sunburn in her hair and the freckles on her cheeks, alive with the love of adventure and the spirit of enterprise, but caring little for the conventions and graces of polite society.

The elder sister, Francisca, tall and slim, colored with the more delicate tint of mist and moonlight, was frankly artificial in her make-up and coquettishly choice in her style of dress, fully realising that a beautiful body is ever more captivating when beautifully adorned.

In their girlhood days the fashionable Francisca was inclined to look down on her hoydenish sister, who, in retaliation, sometimes made faces at her ladyship.

But as years rolled by the younger sister outgrew Francisca—outgrew her in strength and stature and in the physical charm that springs from the free development of body and limb. And in the exuberance of youth she despised the artificial adornments so sedulously cultivated by her older sister in the north.

It was thus that the buxom Angela fell into error. For the carelessness that charms in the heyday of blushing sixteen sits with ill grace on the grown-up shoulders of six-and-twenty.

So, when in time the mature Angela came to mingle in the best society she was a little surprised to discover that in many quarters Francisca was attracting more attention than she was herself.

Whereupon Miss Angela began to take stock of her advantages and her mistakes. Then at last it dawned upon her that, while a fine bird must be strong on the wing, fine feathers also are not to be despised.

Now cities, as all true psychologists and a few Mayors have learned from study, no less than human beings, have individual souls. These souls, moreover, develop along the same lines as the growth of the city itself. A city that is not externally a city beautiful cannot possess a beautiful soul.

No one asks or expects to find in virile young Los Angeles the gray, artistic spirit or somber sense of classic estheticism that marks sedate Boston, hoary Oxford or antique Florence. No one, on the other hand, wishes Los Angeles to become a spiritual counterpart of Pittsburg or Chicago or Liverpool, merely big and bustling and shabbily self-confident. Los Angeles' business future is already assured.

But we do hope and we do believe that the time has arrived when Los Angeles should display as keen a desire for the beautiful and demand for the artistic as may be seen in our older, if less wide-awake, sister city at the Golden Gate.

For, if Los Angeles expects to develop a worthy city soul, she must attend to the adornment of her exquisite body; she must make herself attractive to the eye of the connoisseur; she must live up to the duty imposed on her by her natural environment and her noble heritage.

Architecturally, Los Angeles has not redeemed this promise. Architecturally, she has not held her own with less expansive San Francisco. Before she can claim real pre-eminence as undisputed queen of the Pacific Coast she must be first in beauty and art as well as in population, commerce, manufacture and floor space of her warehouses.

To attain this final distinction the first requisite is a dignified civic center. For many years our citizens have talked of such a civic center. Many specialists have been consulted. Organizations for city planning have been formed. Numerous maps and sketches have been made to impress on our citizens how Los Angeles will appear when this civic center has been added to the architectural beautifying of the metropolis. The Times has devoted liberal space, both in illustration and letterpress, to arouse a sentiment that shall lead to the installing of this desirable improvement.

But so far it has all ended in talk. Apparently we are no nearer our object than we were ten years ago.

This city still endures a City Hall so out of date it must make the angels in heaven "laugh themselves all mortal." This city still puts up with a Courthouse that began to crumble about the time Huerta proclaimed himself dictator of Mexico. This city owns, instead of a public library, that most useless of all symbols, the minus sign. This city sees nothing to carp at in a Hall of Records whose sole recommendation is bulk and convenience.

What structural beauty we possess is scattered and dissipated. There is no central point on which to focus the attention—no Acropolis, no St. Mark's Square, no Place de la Concorde.

The heart is the well-spring of all human activities. The civic center is the heart of the city. And Los Angeles has no civic center!

RIPPLING RHYMES.

LEAVING IT.

By dodges and hitches, by labor or fraud, we gather up riches, an elegant wad; the roll we are showing has made life a grind; and then when we're going we leave it behind. Ah, that is the dickens, the sting and the smart! It saddens and sickens the miserly heart. To leave all the plunder for others to blow! What marvel, what wonder we wail in our woe? The short-sighted niggard saves till he must die, and I will be jiggered if I can see why; amusement he dodges, all fun he eschews, and drearily lodges down there by the mews; to harvest a nickel his form he'll exhaust; his life is a pickle, a fluke and a frost. In coffers he's stowing all coin he can find, and then when he's going he leaves it behind. The last of his journeys has borne him abroad, and gifted attorneys camp down on his wad. And wastrels and spenders, his heirs and their kin, for frivolous splendors dispose of his tin. So it is with grieving the tightwads depart, their large bundles leaving, the joy of each heart. But over the river no bundles are known, no miser hearts quiver at sight of a bone. Some silvery pieces I've salted away to comfort my nieces when I'm in the clay; but not in my keeping such treasure you'll find, that I might be weeping to leave it behind.

WALT MASON.

FINANCIAL POINTERS.

BY N. W. PHILBROOK.

That only is real prosperity which makes one a better man.

No amount of money is worth a single lie, or one act of dishonesty or oppression.

The love of money is the root of so many kinds of evil that few men get rich without paying more for their riches than they are worth.

High finance will be called by its right name when Christ comes to judge the earth.

Better die an honest man than live and wax fat on usury and extortion.

No corruption fund influences the Judge in that city whose very streets are gold.

True riches are not always indicated by the clothes a man wears.

No man is so poor as he whose wealth has brought him a guilty conscience.

We brought nothing into this world except capacity, opportunity and accountability; we carry nothing out except conscience, character and destiny.

We may not here be rich or great, as the world counts these things, but the enduring honors and the eternal riches we may have if we choose, and after the others have passed into oblivion we may still, in the life that is really life, be both rich and great.

Old Question Answered.

Why does a chicken cross the road?—Query department Memphis Commercial-Appeal. Because there is a second-lieutenant on the other side.—[Arkansaw Thomas Cat.

THE LANCER.

"I believe," says the Rev. R. W. Beetham, "that Eve possessed a sense of modesty that would put to shame many young women of today."

We wonder if his reverence refers to the period before or after she bit the apple. We have been led to believe that the lady was scrupulously innocent—and unclothed—prior to that regrettable incident, but that she became less innocent when she embarked upon the fig-leaf era. It was then that she learned to blush—and so did Adam—the implication being that blushing was evidence of a polluted mind.

But, says the New Era Magazine, "the sad thing about the modes of feminine dress is that our American girls are fast forgetting how to blush."

If, however, they are thereby getting back to the original innocence of Eve, must we deplore it? If Adam is doing all the blushing today, doesn't it perhaps imply that he took the biggest bite of that demoralizing apple—and it is still on his chest?

After all, blushing implies dubious and suspicious knowledge. Innocence and modesty are not necessarily identical.

* * *

"What a wonderful thing it is to meet a man or woman whose manners are instantly open and free—opening up a direct road between him or her and yourself." So says Edward Carpenter.

M'yes. But, all the same, Edward, it can be highly embarrassing and complicated at times, especially if any of our family are along. They are apt to misunderstand and think it was our fault. Like the Normal Hill cut, it is open to controversy. Some people prefer the winding by-paths, the direct roads are so obvious.

* * *

Gordon Selfridge is warning the British that the day is coming when the aristocracy will have to work. For our part, our pessimism goes considerably further; we foresee an imminent era in which the commission and rake-off gentry will have to go to work, when even the politicians will be required to justify their existence, yea, even unto the friends of the friends of the politicians.

* * *

"What is the use of staying at home and twiddling my thumbs?" asks Mrs. Elsie Morris, wife of Gouverneur Morris, the author. So she has started a facial-treatment shop in New York. Which means that she will now supervise the twiddling of the hired help's fingers in an effort to restore vanishing beauty and banish time's ravages from the faces of any ladies with the price. Perhaps she is setting a noble example to idle wives, perchance many of her sex may yet rise up to call her blessed. And then, again, perchance Gouverneur did not reap the golden harvest as a captive eminent author at Culver City that was anticipated. There was quite a lot of anxious thumb-twiddling down there, while the publicity agent did his darndest and the public panted impatiently.

Mrs. Rupert Hughes has gone to work, too. But her line is poetry. She has just published a book of verses designed to beautify the inner woman, while Mrs. Morris attends to the outer shell.

* * *

Carl Bronson is assuring us that there are pianos, harps and phonographs and violins in the great beyond, and that Debussy is enjoying a stylish musical vogue up there.

Like a jolly Bohemian apartment-house, as it were, with all the horrid restrictions off. We don't want to be hypercritical, but we can't help hoping there is a little celestial discrimination in the selection of phonograph records, and a plentiful supply of new ones. And one can't help being a little anxious about the ambitious novices? What happens to the rest of us in practicing hours?

But Carl Bronson is a musician, so he insists upon giving us an ultra-musical heaven. If the artists are promising us all their pet pictures, the sculptors their pet statues, the automobilists their favorite cars, the interior decorators their pet furniture and draperies and the plumbers their pet bathrooms things are going to be a little crowded in that great beyond.

* * *

When a play at the Little Theater is a frost we, the public, are blamed for a graceless lack of appreciation. We fail to support the higher dramatic art. We are uninspired Philistines.

But what can they expect when they have the whole interior of that gloomy Little Theater painted a dismal and oppressive blue? It is quite the most depressing blue extant and is enough to queer any play. The moment one enters the auditorium one has that hushed and subdued feeling that makes us begin wondering what we had for dinner. Any play that can make a success in spite of that overwhelming and disheartening blue must be brilliant and dazzling indeed. Any modern salesman will tell you he can't sell anything in a blue show-room, even at a bargain discount. The prospect becomes a pessimist forthwith, and the salesman himself can't believe in his goods. Don't blame us, blame the paint.

* * *

The rumored attentions of Charlie Chaplin are said to have been worth a $200-a-week rise in pay to May Collins, the youthful actress. Charlie perhaps foresees a new and inspiring role for himself, by which he can make ambitious young actresses famous overnight. There is, of course, the element of danger, but what gallant man would not brave that in so noble a cause? Besides, a simple understanding, with a couple of witnesses, would eliminate the most vital danger. My guess is that Charlie will be rumored engaged to at least half a dozen fair charmers before he actually puts his head in the noose again. THE LANCER.

All Are Busy.

A Wellesley professor asserts that laziness of the jaws causes the so-called Yankee twang, but few of us have observed anything resembling laziness of the jaws in the American people of late. Those who are not talking are usually chewing gum.—[Exchange

PEN P...

"Imperial Valley ... cantaloupes.

"To Press Divorce ... a headline. What is ... "dry-cleaning" it?

It is possible that ... tends giving the ... absent treatment.

Our idea is that ... straw hats need ... ment at this time.

It is useless to ... will disguise the ... woman or a motor ...

It will soon be ... lish sanatoriums ... of victims of home ...

We take it that ... walnuts was a good ... in the family the past ...

When you imagine ... ries are enough to ... think of David Lloyd ...

Seven hundred ... forpement agents have ... Three cheers by the ... chorus!

It is our idea that ... ficient punishment ... Bergdoll, to compel ... in Germany.

With the increasing ... tumobile accidents ... have no machines ... is no place like home ...

Astronomers tell us ... spots on the sun. ... spots that the former ... eyes on for Germany.

There are some ... world whose ambition ... if they are allowed to ... the vice-presidents of ... meeting.

If some of the ... mittees would get ... somewhere and get ... afford substantial ... agement.

There really ought ... sort of organization ... the responsibility of ... saxophone players to ... closed season might do.

Why is it that more ... required by a jury to ... sues in a cheap, loud ... case than would be ... convict a man of murder.

Men's summer ... and some are quite ... next thing will be the ... decollete. Which ... a man with a prominent ... ple.

It is reported that ... sidering withdrawing ... tung. The position ... States in this matter ... ing its way into the ... orientals.

Tom Watson has ... Liberty Bonds a legal ... he has accomplished ... what he can do ... pired street railway ... last season's rain ...

Small safes ... cash registers ... drawers might ... times a day. And ... paid in checks ... temptation to ... them down.

This is a great ... ago the feat of ... brick building ... attention. They are ... eight-story building ... and brick 100 feet ... the fact is only given ... the daily press.

The Chinese are ... as evidenced by the ... blacking up their ... to get across the ... guised as negroes. ... turn in the enforcement ... migration law that ... ries of surprises.

Mme. Maria Curie, ... of radium, who is ... try, will visit ... and be entertained ... madame is a widow ... woman and her ... are likely to create a ... the local highbrows.

Of course, as a ... are in favor of ... the United States ... and we are of the ... dent Harding will be ... in following the ... row Wilson is ... when making a ... cessor of the late ... ward D. White. ... to mind just now the ... Republican ... court by the ... Don't all speak out ...

MOODS.

Mistress of a thousand ...
Whims that leave ...
Ah, well I call her ...
My lady of caprice.

A little shrug ...
Of careless ...
A passing word, a ...
A calm ...

Again a mood that ...
Upon the brink of ...
Yet still she sits ...
All smiling, through ...

She turns from ...
Brooding, yearning, ...
Wearing ...
A cloak to ...

Mistress of a ...

Simple As A, B, C.
... corn, hard or soft, is too old ... rooted to resist "Gets-It." ... it dries and shrivels, the ... from the true flesh and ... it right off with your ... ddle corn pests. Don't ... them. Don't cut and ... REMOVE them with "Gets-It." ... 25 cents at any drug store ... Lawrence & Co., Chicago. ... Los Angeles as all dealers ... Drug Company.—[Advertisement]

"Gets-It" Ends All Corns
... as Good for Calluses.
Back If It Fails.
... seconds after you touch ... this liquid corn ... pain of it stops, for all ...

DYE ONLY WITH "DIAMOND DYES"
... you ask for "Diamond ... you may get a poor dye ... spots, fades and gives ... look. Every package of ... Dyes contains simple ... for home dyeing or tinting ... new, rich, fadeless color ... suits or draperies of any ... No mistakes! No failures ... tisement.

YOU NEED CAPITAL
... cash to sell large amounts of ... or oil leases, write for ... copy of my book "Oil ... showing how ... successfully finance any legitimate ...

... May Succeed Like Others
... of Western money, ... investment. Our Company ... as follows: ... stock sales are averaging ... over ten thousand shares ... we give you all the credit ... send you dozens of letters ... satisfied clients and proof ... you enjoy similar success by ... company over this ... at the lowest cost by a ... which has brought ... letters from satisfied clients ... be discouraged—there is a ... and very free booklet ... Write or telegraph ... so I may show you ... way to raise all the cash ...

CUNNINGHAM—FINANCING ... LIST, Suite 342, Chamber ... Bldg., Dept. G., Pasadena

LANCER.

...ays the Rev. R. W. ... Eye possessed a ...ty that would put to ...ng women of today." ... his reverence refers ...fore or after she bit ... have been led to be... ...dy was scrupulously ...nclothed—prior to ... incident, but that ... innocent when she ... the fig-leaf era. It ...e learned to blush— ...—the implication be... ...g was evidence of a ...

... New Era Magazine, ... about the modes of ... s that our American ... forgetting how to ...

...ey are thereby get... ...e original innocence ...deplore it? If Adam ...e blushing today, ...e imply that he took ... of that demoralizing ... still on his chest? ...shing implies du... ...ious knowledge. In... ...desty are not neces...

* *

...erful thing it is to ... woman whose man... ...ly open and free— ...irect road between ... yourself." So says ...

...t the same. Edward, ... embarrassing and ...times,' especially if ...y are along. They ...derstand and think ... Like the Normal ...gen to controversy. ...ter the winding by... ...t reads are so ob...

* *

...ge is warning the ...day is coming when ...will have to work. ...r pessimism goes ...her; we foresee an ... which the commis... ...country will have to ... years the politi... ...ired to justify their ...en unto the friends ... the politicians.

* *

...use of staying at ...ding my thumbs!" ...Morris, wife of Gou... the author. So she ...cial-treatment shop ...ick means that she ...e the twiddling of ...ingers in an effort ...ing beauty and ban... ...n from the faces of ...he price. Perhaps ... noble example to ...ance many of her ...e up to call her ...n, again, perchance ...t reap the golden ...ive eminent author ...t was anticipated. ... a lot of anxious ...down there, while ...t did his darndest ...nted impatiently. ...ughes has gone to ...her line is poetry. ...blished a book of ...beautify the inner ...rs. Morris attends ...

* *

...e assuring us that ... harps and phono... ...s in the great be... ...tussy is enjoying ...vogue up there. ...hemian apartment... ...with all the hor... We don't want ...al, but we can't ...for a little celestial ... the selection of ...ts, and a plentiful ...on. And one can't ...anxious about the ...? What happens ...practicing hours? ...e is a musician, so ...iving us an ultra... If the artists are ...their pet pictures, ...r pet statues, the ...favorite cars, the ...e their pet furni... ...and the plumbers ...e things are going ...ded in that great ...

* *

...the Little Theater ...public, are blamed ...k of appreciation. ...t the higher dra... ...e uninspired Phil...

* *

...hey expect when ...the interior of that ...ter painted a dis... ...e blue? It is quite ...g blue extant and ...r any play. The ...rs the auditorium ...hed and subdued ...us begin wonder... ...for dinner. Any ...e success in spite ...ing and disheart... ...brilliant and dar... ...modern salesman ...n't sell anything ...m, even at a bar... ...prospect becomes ...uth, and the sales... ...t believe in—his ...ne us, blame the ...

* *

...estions of Charlie ... have been worth ... in pay to May ...l actress. Char... ...e a new and in... ...imself, by which ...itious young ac... ...ernight. There is, ...ent of danger, but ... would not brave ...ause? Besides, a ...g, with a couple ...d eliminate the ... My guess is that ...nored engaged to ...en fair charmers ...puts his head in ... THE LANCER.

...Susy.

...essor asserts that ...e causes the so... ...g, but few of us ...thing resembling ... in the American ...ose who are not ... chewing gum.

PEN POI...

By the Staff...

Imperial Valley is have... cantaloupes.

"To Press Divorce Suit," ... a headline. What is the ... "dry-cleaning" it?

It is possible that Paderewski tends giving the Polish ... absent treatment.

Our idea is that the ... straw hats need some ... ment at this time.

It is useless to argue that ... will disguise the age of a ... woman or a motor car.

It will soon be in order to ... lish sanatoriums for the ... of victims of home brew.

We take it that a crop of ... walnuts was a good thing ... in the family the past season.

When you imagine that ... ries are enough to dis... think of David Lloyd George.

Seven hundred prohibition ... forcement agents have been ... Three cheers by the ... chorus!

It is our idea that it would be ... ficient punishment for the ... Bergdoll, to compel him to ... in Germany.

With the increasing number of ... tomobile accidents the folks ... have no machines insist that ... is no place like home.

Astronomers tell us there ... spots on the sun. Possibly one ... spots that the former Kaiser has ... eyes on for Germany.

There are some people in ... world whose ambition in life ... if they are allowed to pose ... the vice-presidents at a ... meeting.

If some of the investigating ... mittees would get together ... somewhere and get through ... agement at this time.

There really ought to be ... sort of organization charged ... the responsibility of ren... saxophone players to ... closed season might do.

Why is it that more ... required by a jury in try... ...ases in a cheap, local ... case than would be ... convict a man of murder?

Men's summer fashions ... and some are quite ex... next thing will be along ... decollete. Which would ... a man with a prominent ... ple.

It is reported that ... sidering withdrawing ... tung. The position of ... States in this matter is ... ing its way into the ... orientals.

Tom Watson has a plan to ... Liberty Bonds a legal tender. ... he has accomplished of this ... what he can do about ... pired street railway ... last season's rain checks.

Small safes ought to be ... cash registers into which ... drawers might be emptied ... times a day. And if ... paid in checks there would ... temptation to waylay ... them down.

This is a great age. ... ago the feat of moving a ... brick building command... attention. They are now ... eight-story building made ... and brick 100 feet back ... the fact is only given a few ... the daily press.

The Chinese are as ... as evidenced by the clever ... blacking up their faces and ... guised as negroes. It would ... them in the enforcement of ... migration law that has caused ... ries of surprises.

Miss. Marie Curie, the ... of radium, who is now in ... try, will visit Southern C... and be entertained while ... madame is a mighty plain ... woman and her peasant-like ... are likely to create a pa... the local highbrows.

Of course, as a general ... are in favor of nonpreparedness ... the United States Supreme ... and we are of the opinion that ... dent Harding will be amply ... in following the example of ... row Wilson in eschewing golf ... when making a selection of ... cessor of the late Chief Justice ... ward D. White. Does not ... to mind just now the wife of ... Republican named for the ... court by the former golfer? ... Don't all speak out at once.

MOODS.

Mistress of a thousand moods ... Whims that know no peace ... Ah, well I call her tenderly ... My lady of caprice.

A little shrug proclaims a ... Of careless nonchalance; ... A passing word, a frown be... A calm insouciance.

Again a mood that trembles ... Upon the brink of tears; ... Yet still she sits in fitful ... All smiling, through her fears.

She turns from mood to mood ... Brooding, yearning, weighing ... Wearing a mood as you would ... A cloak to go a-Maying.

Mistress of a thousand moods ... Save one, which holds her ... The mood of love, when love ... With manner gay or grave. ... S. KING AT...

"Gets-It" Ends All Corns

...d for Calluses. Money Back if It Fails.

...ounce after you touch the corn ...ard corn remover the jabbing, ...ow of it stops, for all time.

...Scholl Mfg. Co., Chicago, Ill.

...Made As A, B, C.

...hard or soft, is too old or too ... to repair "Gets-It." Imme... ...ly and shrivels, the edges ...ing the little finger and upon which ...t right off with your fingers as ...m trim your nails. ...ed corn pests. Don't nurse ...them. Don't cut and trim ...them with "GETS-IT." ...ny at your drug store. Manu... ...by E. Lawrence & Co., Chicago. ...Angeles at all stores of the ...Company.—(Advertisement.

YOU NEED CAPITAL

...to sell large amounts of oil ...of leases, write for your ...of my book "QUICK ...showing how you ...Success Always legitimate

...Succeed Like Others

...of Western money await... ...ment. One Company ...ns as follows: "Our ...ock sales are averaging a ...one thousand shares daily, ...gives you all the credit for ...

...and fifty dozens of letters ...clients and proof that ...enjoy similar success by my ...

...company over the top ...the lowest cost by a pro... ...has brought many ...letters from satisfied clients. ...is a way ...there is a way ...my free booklet shows ...a little telegraph your ...it may show you the ...way to raise all the capital

...HAM—FINANCING SPE... ...Suite 342, Chamber of ...Bldg., Dept. G., Pasadena.

...ONLY WITH "DIAMOND DYES"

...you ask for "Diamond ...may get a poor dye that ...fades and gives that ... Every package of Dia... ...contains simple direc... ...home dyeing or tinting ...rich, fadeless color into ...or draperies of any mate... ...mistakes! No failures!—...ment.

FAITH IN COMMUNISM IS KILLED BY RED TORTURES

...ndish Cruelty of Russian Leaders Told by Victim Who Pledges His Life to Exposing Soviets.

(Continued from First Page.)

...reparation which I can make ...orry to as many workers in ...country as I can meet a warn... ...against Communism. I have ...lived enough to it. I shall de... ...the rest of my life to an ef... ...to make certain that those ...I shall not grow up to live ...a Communistic form of gov...ment.

...ow that to Jessie. I prom... ...her I would do so in the too ...days between our release from ...and her death. She knew ...her strength was so sapped ...she would never see our home ...children again. She gave me ...messages to bring to the liv... ...what she so loved to call ...for her last hours, 'My coun...'

...One of these was to Eugene ...I visited him in prison. She ...him well, had campaigned for ...and with him and doubted his ...ity to the cause of suffering ...only so more than her own. ...It is, in substance, the mes... she sent:

...'Tell Eugene I am dying with a ...in my heart for Red Russia. ...that I was seized and ...into prison without any ...being filed against me, that ...had a hearing, never knew ...I was charged, that I lived ...months as cattle are not ...to live in my country, that ...am dying of it, and that this ...marred under the Red flag.'

...told this to Debs, along with ...of the story. He listened .... When I had finished I ...: 'Comrade, we have made the ...mother. What would you ...to do?'

...a time he replied in a voice ...with disenchantment, 'You ...write a book setting forth ...your experiences and let ...judge between you and ...'

...I told him I would do.'

...interrupted to ask: 'You ...imprisoned in Russia and Debs ...the United States; how did ...afford substantial ground for ...agement.

...There really ought to be ... sort of organization charged ... the responsibility of ren... ...saxophone players to ... closed season might do.

...Why is it that more ... required by a jury in try... ...ases in a cheap, local ... case than would be ... convict a man of murder?

...Men's summer fashions ... and some are quite ex... ...next thing will be along ... decollete. Which would ... a man with a prominent ... ple.

...It is reported that ... sidering withdrawing ... tung. The position of ... States in this matter is ... ing its way into the ... orientals.

...Tom Watson has a plan to ... Liberty Bonds a legal tender. ... he has accomplished of this ... what he can do about ... pired street railway ... last season's rain checks.

...Small safes ought to be ... cash registers into which ... drawers might be emptied ... times a day. And if ... paid in checks there would ... temptation to waylay ... them down.

...This is a great age. ... ago the feat of moving a ... brick building command... attention. They are now ... eight-story building made ... and brick 100 feet back ... the fact is only given a few ... the daily press.

...The Chinese are as ... as evidenced by the clever ... blacking up their faces and ... guised as negroes. It would ... them in the enforcement of ... migration law that has caused ... ries of surprises.

...Miss. Marie Curie, the ... of radium, who is now in ... try, will visit Southern C... and be entertained while ... madame is a mighty plain ... woman and her peasant-like ... are likely to create a pa... the local highbrows.

...Of course, as a general ... are in favor of nonpreparedness ... the United States Supreme ... and we are of the opinion that ... dent Harding will be amply ... in following the example of ... row Wilson in eschewing golf ... when making a selection of ... cessor of the late Chief Justice ... ward D. White. Does not ... to mind just now the wife of ... Republican named for the ... court by the former golfer? ... Don't all speak out at once.

...MOODS.

...Mistress of a thousand moods ... Whims that know no peace ... Ah, well I call her tenderly ... My lady of caprice.

...A little shrug proclaims a ... Of careless nonchalance; ... A passing word, a frown be... A calm insouciance.

...Again a mood that trembles ... Upon the brink of tears; ... Yet still she sits in fitful ... All smiling, through her fears.

...She turns from mood to mood ... Brooding, yearning, weighing ... Wearing a mood as you would ... A cloak to go a-Maying.

...Mistress of a thousand moods ... Save one, which holds her ... The mood of love, when love ... With manner gay or grave. ... S. KING AT...

"A representative of the Associated Press talked with me when I passed through Berlin on my way back from Esthonia," he said, "and the main facts of my experience had been telegraphed to this country. When I landed in New York the reporters of the big papers were at the pier to meet me. I refused to say anything to them. I had gone to Russia as a Socialist delegate and I felt that my report should be made to the Socialist leaders and press.

"I went to a Hotel and telephoned to the office of the Call, the Socialist daily of New York. I spoke to the editor, whom I knew, and asked him to send over a reporter. He did so. I talked with his representative for two hours, gave him some of the most valuable pictures I had brought back with me and told him why, from a Socialist point of view Lenine and Trotzky have failed.

"Not a line of that interview appeared in the Call. I visited other Socialist editors and sent them the narratives of my experience. Not a Socialist paper in the whole United States would permit me to tell even the bare facts about my imprisonment and the death of my wife. Nor would they print one word about the misery among the working classes under Communism.

"Nothing coming from Russia is news to them unless it is something favorable to the Communist regime.

"Have you supplied this information to Upton Sinclair," I asked "for use in a new edition of his Brass Check?"

"Upton Sinclair!" he retorted in a tone that led me to expect interesting revelations. But he contented himself with adding in a tone of abject weariness, "They are all alike."

FINAL AMERICANIZATION.

Observing that expression of dejection and disillusionment it suddenly dawned upon me that I was witnessing the final process in the Americanization of Mittri Alexandrovich Schwartz.

His passage through the melting pot was a veritable Odyssey, but I realized that he had finally found his own soul, that for the first time in his life, he read aright the lessons of self-government.

In order to draw his mind away from his immediate personal sorrow, I asked him what the Russian working classes thought of Communism.

"The Russians of the working classes are only children," he replied. "Their ideas of different forms of government are as undeveloped as those of a kindergarten class to an American school.

"I talked with scores, hundreds of them in our common tongue, asking them all the one question. 'How do you like Communism?'

"'Communism,' they would reply with a blank stare. 'how do we know? What is it? Is it something to eat? We want bread. The Czar gave us bread and meat. Now they say we have Communism, but we have no bread. We cannot live on Communism. We shall soon all be dead. Commune only will be left; for it doesn't have to eat.'

TWO STANDARDS.

"From the first day we landed," he went on, "I discerned that something was wrong. I found we had four meals a day in the palace where the deputies were lodged; the workers seldom had two. That was repugnant to my ideas of Socialism which permits no class. We should fare alike, in the palace as in the cottage.

"Then I found three grades of soap. For the officials there was a fine quality of perfumed toilet soap,' and he showed me a sample of cherry-red soap of excellent quality.

"Here is the soap for the men in the army and the clerks in the government offices," he continued as he produced a grayish white cake, evidently much cheaper and containing less fats.

"And here," he added with impressive gravity, "is the soap that the workers get." He handed me a hard gritty dark chunk that looked remarkably like a lump of adobe.

"A country that makes those distinctions in meals and necessary articles has not applied the principles of equality for all," he went on. "It is a government of privileges. These were my first impressions. I found them strengthened every day, almost every hour I was in Russia."

TELLS OF ARREST.

"Tell me about your arrest," I said.

"On the second day (it may have been the third, for I am quoting from memory) of the session of the Internationale, Trotsky arose and called to me:

"'Comrade Schwartz, how soon will the yellow in the United States turn to red?'

"I replied that I feared that the United States would be the last of all the great nations to embrace Communism.

"His black eyes snapped in disappointed resentment. A delegate asked me why I thought so. I replied that many of the workers in the United States were receiving as much as $1 an hour in pay, that they had bank accounts, that they owned homes and their daughters were attending colleges and that, when the migratory workers started their revolution, workers would be found fighting workers and capitalism would win.

"The next morning my wife and I were arrested, the order coming from Zenovia, head of the Extraordinary Commission and chairman of the 1920 session of the Third Internationale.

"I was cast into the grim Lubianka, known as Moscow prison No. 2. I found myself in a great chamber without furniture of any kind, no cots, no blankets, no seats; nothing but the bare cement. Forty-six others were in the room when I arrived.

"I stayed there two months. The number of those about me constantly varied. Almost every night some one was taken from the room down to the basement of the prison, where the executions took place.

NO NEWS OF WIFE.

"I heard not a word from my wife. At the end of the eighth week I was about the oldest in point of tenantcy in the prison room. All speculated on when my turn would come.

"It was slightly after midnight when the Red messenger came for me. I had been sleeping and was awakened to be led away. I knew where that nocturnal journey would end, that remonstrance was useless. I recall I felt my whole body numb. Despite my faltering legs I tried to nerve myself to meet death without giving my jailers the pleasure of seeing me wince.

"But when we reached the corridor they took me upstairs instead of down. I found myself in the office of the prison where a man was sitting writing at a desk. I braced myself mentally for the third degree.

"I was before Feldman, the prosecuting attorney of the Extraordinary Commission. After looking me over for a moment he said in a voice that he sought to make jovial:

"'Well, Comrade Schwartz, you seem to have been through pretty stiff discipline. You perhaps know you were arrested because your actions caused us to suspect that you premeditated leading a counter-revolution. But I have looked into the papers today and find that the charge is not sustained. We are going to turn you loose.

"I felt myself collapse. Falling on a bench I gasped 'And my wife?'

"'If we are satisfied with your conduct we shall let you both go, under certain conditions. If we permit you to return to the United States, what kind of a report will you take back? Will you denounce the soviet government?'

"'Give me my wife and let us return and my lips will be sealed,' I replied. 'Let me have her and see my children again and I will keep out of politics.'

"He looked me over for a moment through half closed eyes, seemed to be debating with himself. Then he asked quite sharply, 'Why?'

"'I have had enough of mingling with politics,' I said. 'We are too far committed to the Socialist cause to withdraw. All that remains for us is silence.'

"At that he came over to me, slapped me cordially on the shoulder and said, 'You take life too seriously. We have had so much on our hands that we were slow in getting to your case. But your troubles are ended now. You are going to see your wife right away.'

"A door at the other end of the room opened and Jessie was standing there. My heart leaped at first sight of her; then almost stopped beating as I saw how frail she was. A look in her eyes made me fear for her senses. I babbled:

"'Mother! Don't cry.'

"'Cry?' she repeated, in a voice that carried the chill of death. 'Mittri, I have no more tears. My heart is wrung dry.'

"We stood stupidly gazing at each other until Feldman came over to us and repeated that we were to be set free at once, that we might return to America. Guards came and took us away together. The next day brought, not the freedom promised, but incarceration in another prison.

"Feldman is simply a brute who takes his relaxation in submitting prisoners to mental torture. I have heard that he thus revenges himself for the death of some of his ancestors in the pogroms of former regimes. He is satiated with the cruelty of cowardice and every human feeling has been smothered by an excess of hate. Compared to him Robespierre was an angel of mercy. Trotsky is served by scores of monsters of that type."

Again his eyes were filmed by the look of a mystic, of a soul in torture. "And to think," he continued, "that these were the creatures I had idealized as the defenders of the rights of the working classes."

Space will not permit me to give the details of his experiences in the second prison, where life was rendered still more unsupportable by memory of the fiendish cruelty practised by his captors.

His wife succeeded in getting a letter out of Tchitcherin, in which she said:

"We have worked twenty years to help you. The least you can do is to help us. I shall declare a hunger strike today and shall gain either liberty or death."

I experienced a sensation of national pride in hearing this note of indignant protest so striking in its contrast to the mute resignation with which Schwartz was accepting his fate. It was the blood of free America coursing in Jessie Molle's veins that spoke. She was not of the breed that bows its neck meekly to the scimiter.

Schwartz was still a victim of centuries of mental servitude. Her possessed temperment of the races of old and decadent Asia. To the decress of destiny he said humbly, "I submit." His American wife might die, but she would perish fighting. The contrast between those two mental attidues explained why the working classes of Russia accept a servitude which would be intolerable, impossible in this country.

Subsequent events proved that this spirit of revolt was a rude shock to the Bolshevik dictators. They quailed before a new force that was more dangerous to their regime than all the revolts of the Kolchaks, Wrangels, the Denikines. It was this note that won for Schwartz his freedom.

Her husband and some of his cell mates learned of the decision she had taken. "One of them, Capt. Cooper from Florida, an American aviator captured in Poland," continued Schwartz, "said to me, 'If your wife goes on a hunger strike, she shall not go alone. I and two other Americans here will do the same. If she dies we, too, shall die. It is all we can do to show our appreciation for her courage.'

"That was a brave man. They kept their pledge. Meanwhile we had been plotting an escape. My wife and I were released some days later. I left my brave comrades in the cell. I have learned since that they followed out the plan and actually did escape into Poland. It is the one ray of light in the gloom."

AMERICAN BRAVERY.

Another flash of American intrepidity. Bolshevik bars were not strong enough nor Bolshevik eyes sharp enough to keep these sons of liberty long in bondage. It is well for Lenine and Trotzky that America is so far away. Other intrepid spirits might be actuated by a desire to avenge Jessie Molle's death.

Five days after their release Jessie Molle died at Reval, Esthonia, in the arms of her husband. They had been given sanctuary by the Y.M.C.A.

When the Bolsheviki learned that Schwartz was going to make an address at Reval under the protection of the Esthonian government Gluchoff, the soviet counsel, sent for him and agred to restore to him the $2500 which Feldman had taken from him when he was imprisoned, on condition that he would return at once to the United States.

He went first to Berlin, where his story aroused the indignation of the German commissioners, who had attended the meeting of the Third Internationale. Crispien, editor of the German paper, Freedom, was one of the delegates. An article which he published after talking with Schwartz throws additional light on his incarceration.

Crispien relates that Schwartz and his wife were missed the day after their arrest and that a rumor of their fate spread through the congress. He went with the other German commissioners and demanded to know what had become of them; and Zenovia, president of the congress, cooly assured them that they had started back for America. This the German commissioners believed until Schwartz appeared in Berlin.

Crispin asserts in the article that other Socialist delegates to the congress from the United States had something to do with the arrest of Schwartz and his wife; that they told Trotzky they feared Schwartz would reach the United States at the same time they did, that he was going to denounce the Bolsheviki and Communism and that his report would nullify the fine effect they hoped to produce by their glowing accounts. So it was considered politic to send them into confinement until the seed should be planted and tended in this country by the other delegates.

REASON FOR FAILURE.

"What, in your opinion," I asked Scahwartz, "caused the miscarriage of Communistic government in Russia? What turned your dream into a nightmare?"

"It has failed because it is not a government of the majority," he replied. "Lenine is more despotic than any previous Czar. He has denied to the people the right of free speech, of a free press, of free assemblage and freedom of worship.

"Perhaps you do not know," he added "that no Communist is permitted to attend any place of public worship. If one attends any church, Russian, Catholic, Protestant, Greek or Hebrew, his name is crossed off the list of Communists and he sacrifices his right to preferential food rations.

"Hunger is the weapon with which the Communists rule. It is the most horrible thing in the history of the world; and it is done in the name of defending the rights of the proletariat.

"What will be the end? Either Lenine government will be overthrown from within or the Russian people will emigrate or perish. The peasants are right. Commune alone will survive, for commune doesn't have to eat.

"Threats of death have lost their force; although I know an authentic instance, confirmed in the Bolshevik official reports, in which 800 political prisoners were shot in a single city in fifty-six days."

LIKE INQUISITION.

I looked at this man whose voice had weakened from continuous talking almost to a husky whisper. His cheeks were sunken and his complexion was that of one in the last stages of tuberculosis. He had the general appearance of having suffered for months from a malignant fever. And I asked myself if I had not been reading an unpublished manuscript of the Inquisition. It did not seem possible that such cruelty and perfidy could exist in the twentieth century.

Then I marveled at the monstrous perfidy and unhuman cruelty of the Socialist press and leaders in this country, at their ostracization, and abandonment of this man because he had dared to tell the truth, because he sought to give the working classes of this country the real facts about conditions in Russia.

Every important detail of his narrative has been fully substantiated; yet they continue to defend Communism in Russia, lest the truth shall cause a revulsion against Socialism in the United States. It is depressing to reflect that such unscrupulous charlatans have a following still numbered by the millions, that at least a million dupes will continue to believe the whispered slander that Schwartz tried to sell the Communists out to the capitalists and was caught in the act."

SCORES COMMUNISM.

In parting I said, "You have told me everything, but whether you are still a Socialist?"

Again the look of mystic exaltation peculiar to the Slav reappeared. "I shall no longer be a stickler for names," he replied, "I believe in the expression of the will of the majority in their government; but I do not believe it can ever be expressed through Communism. I would rather see my two children go to join their mother than grow up to live under such a government.

"If the Socialists insist on protecting and upholding the monstrous iniquity that now prevails in Russia under the name of government I shall renounce Socialism. I shall never regain my respect for those who have closed their columns to me because my experience proved the falsehood of some of their pet theories.

"I shall keep the promise I gave to my dying wife to tell the workers of this country that we suffered in their cause. I am going to San Francisco to see my children now; but I shall return to Los Angeles to make a public address in Trinity Auditorium at noon next Sunday. I trust the working people of Los Angeles, the ones who used to greet my wife so enthusiastically when she came here to speak, will give me an opportunity to deliver to them in person her dying message to the workers of the United States.

"She is wiser than we now; and I like to think that her spirit will guide me in my work."

As I perfect now, after his departure, on the torture of heart he suffers in living over so many times those four agonizing months in Red Russia, I seem to have caught a glimpse of the faith that supported the early Christian martyrs.

"What a lesson for those still prating about the ultimates in the Americanization of Mittri Schwartz!

DROP LARCENY CASE.

After a hearing before Justice Brown, a charge of grand larceny of the contents of an express package, against Richard C. Mayfield, has been dismissed. It was charged that Mayfield, the defendant, received through a mistake a package meant for Russell C. Mayfield and kept it. The contents were valued at $100. Because of the inability of the complaining witness properly to identify the contents of the package, the case was dismissed and the defendant released.

Figure in Tragedy of Soviet Control.



Sylvia Pankhurst, the famous English Suffragist.

G. Zinoviev, president of the Executive Committee of the Communist International.

Mikhail Alexandrovich Schwartz.

Mrs. M. A. Schwartz who died in Reval five days after her release from Soviet military prison.



Bela Kun, once dictator of the Hungarian government.

Nikolai Lenin, head of the Soviet government.

Portraits That Are a Commentary on Communism.

PLAN TRADE FAIR DETAILS.

Details of interest to the general public concerning the Market Week and Trade Exposition to be held in Los Angeles, August 8 to 13, were discussed yesterday by the committee in charge. Visitors will be admitted from 2 p.m. until closing time in the evening, except in the case of the buildings materials products, which will be open for inspection the entire day, undoubtedly, since these appeal only to local residents.

The matter of decorations was delegated to each individual exhibitor rather than assigning the general decorating to a professional.

The committee reports that locations in the Union Terminal have been reserved by so many manufacturing units in the last week that few choice places are left. The furniture industry has acquired an entire floor for displaying samples of the firms belonging to the association.

More floor space than is available on one floor will be needed by apparel makers, the committee was informed, and will therefore have to change about the floors assigned in order to give the largest amount of space to this industrial unit, which even then threatens to overflow to another floor. Approximately 30,000 feet each will be reserved by garment makers and furniture manufacturers.

The committee warns those who still wish to enter exhibits that reservations may not be available in a few weeks and especially will affect the food manufacturers and miscellaneous industries.

The food products and miscellaneous groups of producing units are also filling space in the seventy terminal at a rapid rate. Although 350,000 square feet of exhibition space is provided in the huge wholesale building there is going to be no room left within a short time, according to the chamber's committee yesterday.

Another matter discussed during the last week by the executive committee was standard form of decoration. The decision was to leave each exhibitor the details of decorating in the space rented for his exhibit.

Seeks Divorce; Learns Husband is on Way Home.

After all hope of his return had been given up—bing—he announced he was on his way home.

Two years ago, John Stauffer, whose hobby is roaming, strayed to foreign lands without telling his wife, Mrs. Albina Stauffer. She heard that he was in South America and she waited and waited, but he did not return. Then she gave up hope. She decided that the only thing to do was to get a divorce, so she went to her attorney, Philip F. Dodson, and asked him to file papers. This he did Friday.

One hour after Mr. Dodson had taken the papers to the Hall of Records, a messenger boy rang the bell of Mrs. Stauffer's home at 1138 East Tenth street, and handed her a telegram. It contained the brief announcement that her husband is on his way home.

Mrs. Stauffer says that the request for divorce still goes.

Federal Building to Close.

The Federal Building will be closed tomorrow in honor of Memorial Day. There will be no court and no activity in any department. The usual holiday hours will be kept by the postoffice employees, which means that there will be no delivery of the mails. The only place open to business will be the parcel post window, where stamps will be on sale.

SPECIAL Dishes are served after midnight at Cino Mann's Pot and Spigot Grill, 311 South Spring.



Rose Dione,
Who will appear at the French orphans' benefit.

DR. H. C. HINES GIVES UP SCHOOL POSITION.

RESIGNS LOCAL POST TO TAKE PLACE AT UNIVERSITY OF WASHINGTON.

Dr. Harlan C. Hines, for the past year assistant director of research for the Los Angeles public schools, has resigned, it was announced yesterday, to accept a position at the University of Washington as a member of the faculty of the college of education, where he will lecture on educational measurements and educational psychology.

While connected with the local schools Dr. Hines directed research work in the junior and senior high schools, centering his efforts on the mental ability ratings of the pupils. This work was the outgrowth of a program originated by Dr. Arthur H. Sutherland, director of research, designed to emphasize the proper placement of those pupils who are retarded because of ill health, a low level of mentality, and other deficiencies, and to assist teachers in a fair and accurate rating of their pupils.

Dr. Hines is a graduate of Wabash College and the State University of Iowa, and is a member of Phi Kappa Psi, Phi Beta Kappa and Phi Delta Kappa fraternities. He and Mrs. Hines, who was Miss Ruth Ann Wilbur of this city, will leave for their new home June 14. No successor has been chosen.

DANCE, SING TO WIN COIN AT BENEFIT.

Many Stars to Appear at Performance to Aid Fund for French War Orphans.

A benefit performance for the Tubercular French War Orphans' Fund, in which many stars will take part, will be held Wednesday night in Columbus Auditorium, 813 South Flower street. Los Angeles friends are supporting two of the Sunshine Homes operated by the fund in France. Fifty thousand francs is needed for prime necessities.

The toll of tuberculosis was especially appalling among the orphans of the poilus. Mme. Yvonne Sarah Brisson established the famous work, which is being assisted by groups in several American cities. She is the wife of the former Prime Minister, and daughter of the author and Parisian dramatic critic, Francisque Sarcey.

L. N. Brunswig of Los Angeles, on a visit to the devastated regions, became interested in the work, and Mme. Brisson asked him to get aid here. People of this city have supported two of the Sunshine Homes for the past two years. The villas and chateaux were donated, and all services are given without pay. In addition two homes were established by San Francisco and Marin county friends; one by New York, and others are about to be established by New Orleans, Chicago and Mexico City.

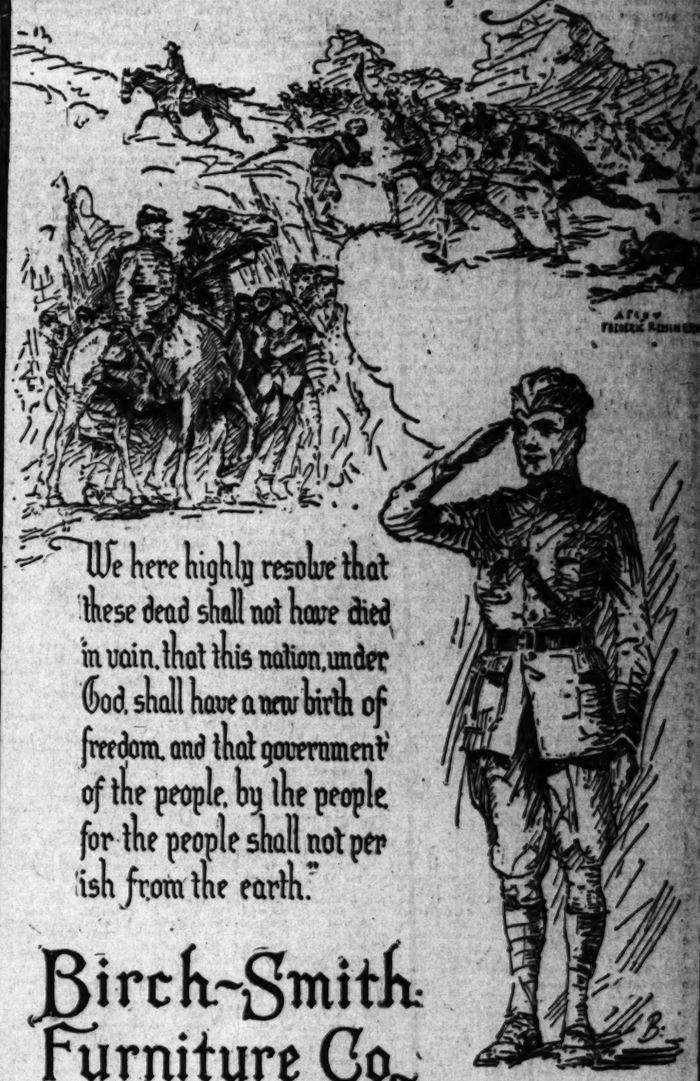
The program of the benefit performance will include one act of "Madame Sans-Gene," in which Mme. Rose Dione of the Theatre de l'Odeon, Paris, supported by fifteen stars, including Lionel Belmore, will appear; and numbers by Mme. Baroness de Pasthory, vocalist; Bekaf and his wife, Russian dancers; R. D. McLean, impersonator-interpreter, and Will Rogers. There will be dancing after the performances. The ushers will be selected from American Legion and French veterans.

WANTED IN NORTH.

Man Charged With Impersonating Federal Officer Gives Bond.

Arthur Edwards, wanted on a warrant issued at San Francisco and taken into custody at Santa Barbara on the charge of impersonating a Federal officer, yesterday gave bond before Commissioner Long in the sum of $5000 through a New York surety company. The complaint upon which Edwards was arrested sets out that he secured $22 from Antheny Crittles by means of the alleged false representations.

Memorial Day 1921



We here highly resolve that these dead shall not have died in vain, that this nation, under God, shall have a new birth of freedom, and that government of the people, by the people, for the people shall not perish from the earth."

Birch-Smith Furniture Co.

SUCCESSOR TO LYON McKINNEY SMITH CO.

737-41 South Hill Street

CRYER HAS FINE RECORD IN ARMY

Candidate for Mayor Won Respect of Comrades.

Difficult Duty is Performed With Rare Ability.

Lauded by Friends Won in War Against Spain.

BY CLAIRE WOOLWINE,
Captain of Infantry, Overseas Service.

Recently I met a member of the old First Tennessee Regiment, which helped to put down the Philippine insurrection back in 1899. It will be remembered that the Seventh California and the First Tennessee regiments were billeted together at Camp Merritt in San Francisco in the early days of the Spanish-American War.

There are two outstanding instances in that war where regiments became very chummy. In Manila the First California boys and the Thirteenth Minnesotas were buddies, and in San Francisco the Seventh California and First Tennessees became one and inseparable.

The Tennessee boys reached Manila in time to participate in the quelling of the insurrection, but the end of the war came before the "Fighting Seventh" received orders to embark, much to the disappointment of every one of those 1000 Angelenos.

RECALL OLD DAYS.

Anyhow, this old Tennessee veteran, now a prominent Los Angeles business man, and I got to talking of the days of 1898, when I happened to mention that George E. Cryer, our candidate for Mayor, was a top sergeant in the old Seventh.

"The devil you say," he shot back. "If Mr. Cryer was in the old Seventh California he can have my vote and the votes of every friend I can muster. There never was a better crowd of real Americans than those boys of the Seventh. We Tennesseeans discovered that in San Francisco.

"We tented together for months at Camp Merritt and we learned to love and respect the Southern Californians. Then we embarked for Manila, and to this day I have had a tender spot in my heart for the boys of the old Seventh. Yes, sir; Mr. Cryer can have my vote and the votes of my friends."

"BIG SUN OF ARMY.

Anyone who has been in the service must inevitably recognize that dread and fearsome title "Top Sergeant." From the viewpoint of the doughboy, the destiny of the army—if not the country—literally depends on the top sergeant. He is the Army's "big sun"—revolving in an orbit of his own making. In the judgment of the doughboy, the top sergeant can make or unmake, judge or misjudge with impunity, and can "willeth however his superiors may nilleth." He can send heartsinking convulsions up and down a company line, where a commissioned officer couldn't raise a tremor.

When a man has emerged from the Army as top sergeant, still retaining the respect and affection of his men and superior officers, he must have been one of those paragons, whom Shakespeare described as "infinite in faculty." He must have manifested the qualities of born leadership.

George E. Cryer did this. At the close of the Spanish-American War he was mustered out a top sergeant and presented by his company with a gold watch in testimony of the high respect and esteem in which each member held him.

PRAISES RECORD.

Recently his old captain, George S. Biggin, now in business in Redlands and Supervisor of the Third District of San Bernardino county, wrote the following letter with reference to Mr. Cryer's conduct while in the service of his country:

"In your recent letter you mentioned to me that you are a strong supporter of George E. Cryer for Mayor of your city. I am glad to know that he is a candidate for this office.

"I have known Mr. Cryer for about twenty-five years. He served with me in the Seventh Regiment as first sergeant of Company G, of which company I was captain, in the Spanish-American War of 1898.

"I can truthfully say that he was the most competent and most popular top sergeant in the Seventh Regiment. Of course, at the time he was a young man, but for efficiency, sound judgment and reliability he was a wonder. I predicted for him then a brilliant future."

Mr. Cryer is an active member of Roosevelt Camp No. 9, United Spanish War Veterans, in Los Angeles.

ADMIRED BY ALL.

Concerning Mr. Cryer's staunch loyalty to his country during the World War there is no question, as chief deputy District Attorney of Los Angeles county he was recognized alike by all classes for the able manner in which he discharged the duties of his office as well as for his kindness and friendship to service men who had come into conflict with the county's laws.

His acts as Deputy District Attorney were not announced with a flourish of trumpets. He seldom was interviewed by newspaper reporters, for he had little to say. But everybody knew that the quiet, undemonstrative man down there at the end of the corridor was at work day and night minding efficiency with kindness and unimpeachable loyalty.

—[From the Associated Veterans, a paper published in the interests of the veterans of all American wars.

NEW DEAN CHOSEN.

Cleveland Man is Selected to Head Maclay College of Theology.

Dr. John F. Fisher of Cleveland has been chosen by the board of trustees of the University of Southern California as dean of Maclay College of Theology. Mrs. Fisher was chosen by the trustees of the university to occupy the chair of Christian missions.

Dean Healey of Maclay College of Theology will continue to occupy the chair of systematic theology. During the time he had been at the head of the college, fifty students have been graduated. Eighty former students of the college are members of the Southern California annual conference of the Methodist church.

Dr. Fisher will not take up active work until September.

NEED OF LIBRARY IS TOLD.

Prominent Angelenos Urge Citizens to Vote for Building Bonds.

Proposition No. 3 on the ballot at the municipal election will be for a bond issue of $3,500,000 for construction of a public library building, branch libraries and purchase of the necessary land. Los Angeles never has had a library building, the central institution being housed in an office building in very cramped quarters.

Advocates of the bond issue declare construction of a library would save municipal funds in the long run by doing away with rentals and the necessity, which has been frequent, of moving the library from one building to another.

PROMINENT BACKERS.

The proposition has many prominent advocates. Expressions from a few of them follow:

President Bovard, University of Southern California: It does not seem to be necessary to write any argument in favor of a library building for Los Angeles. It ought to be apparent to every intelligent citizen from the fact that we have no library building that the only wise thing to do is to proceed at once to meet this absolute need. I believe the only thing you need from me is to know that I am in hearty favor of the bonds necessary to furnish the funds to build the library building.

Director Comstock, Southwest Museum: The need of a public library building has long been felt by the scientists and literary workers in Los Angeles. I find in the various cultural and scientific associations a sentiment which is practically unanimous for a municipally-owned building. As a matter of civic pride, good business and immediate necessity, we should support this movement.

IMPERATIVE NEED.

Waldo M. York, former Superior Court judge and former member of the Board of Education: There is an imperative need of a library building in Los Angeles. The circulation of books has trebled in ten years, and it is now rapidly increasing, and the rented quarters, now inadequate, soon will be so congested as practically to deprive the public of the use of the books. Few realize the rapid growth of this city and the increasing popularity of the library. Four hundred thousand books! One thousand twenty-two books issued every hour! Los Angeles, the largest city of the Pacific Coast, and no library building! One of the largest libraries in the United States in transient quarters! Sooner or later we must have a library building not only adequate for this immense library, but sufficient to accommodate a library which will be more than double what it is today. I think the $2,500,000 bond issue which is to be voted on on June 7 should be carried.

Dr. Campbell Coyle of the Highland Park Presbyterian Church: A public library of 400,000 books, that has a staff of 200 persons, that annually issues 3,000,000 books, and that is serving so well the needs of this great city in so many different ways, is surely deserving of its own adequate building, where it can send its roots down in the midst of this manifold western life, and from its branches, reaching far and wide, pour its fruitage into the hearts and homes of all the people. The citizens of Los Angeles should rally to the very last voter and support this splendid enterprise at the coming municipal election.

WIDE INFLUENCE.

President Blaisdell of Pomona College: Los Angeles is peculiarly a city that is the center of a region. All Southern California converges into this city. The civic center of Los Angeles is therefore a matter of interest not only to its own citizens, but also to all who reside within this radius of influence. This center should be a worthy expression of that high type of civilization which here finds its home. The population of Los Angeles is preeminently a thinking and reading people. No interest is more important or truly representative than is its public library, its people's university, and without comparison to other needs, it is certain that Los Angeles cannot truly represent itself or serve its largest welfare until it has replaced its present congested library location with an adequate building in which to house this important concern of an unusually intelligent population.

POLITICS.

THE WATCHMAN.

Trend of Political Thought and Action.

By the Sentry on His Beat.

Leading Republicans of Los Angeles are getting behind George E. Cryer for Mayor and their support presages about the same kind of a landslide that swept the Republican party into power last fall. Among the latest to send their personal indorsements of Mr. Cryer to the Cryer campaign headquarters are Clara Shortridge Foltz, prominent woman attorney of Los Angeles, and sister of United States Senator Shortridge, Senator Henry Tonkin of the Thirty-eighth Senatorial District, and Richmond P. Benton, legislative representative from the Sixty-sixth Assembly District. All of these are prominent Republicans.

Mrs. Foltz wrote to Mr. Cryer: "It gives me the greatest pleasure to indorse your candidacy. Problems of the gravest importance confront our city, and your election insures their proper solution.

"The development of some of the most important municipal enterprises depends upon the hearty cooperation of the administration at Washington. While I am a thorough believer in nonpartisanism in municipal affairs, other things being equal, it appears to me that the selection of a Republican at this time to head our city government would insure greater harmony, as the voters have chosen a Republican President, a Republican Congress, and a Republican State regime."

Senator Tonkin, for years a leader in Republican affairs in this section, wrote: "It is with the greatest pleasure that I offer you my support in your present campaign for Mayor. Your marked fitness for the position and the esteem in which you are held by all your friends are recommendation enough for those who are not fortunate enough to know you personally. The firm stand you have taken on the issues of the campaign is one to which all good citizens can subscribe. Your legal training and former experience in public life, assure Los Angeles of a clean, efficient, harmonious administration after your election June 7, which is becoming more of a certainty every day."

In his letter Mr. Benton said that his absence at the legislative session at the State Capital had prevented him from doing much active work for Mr. Cryer before the primaries, but that he is now doing everything in his power. Continuing, Mr. Benton said: "I believe that the best interests of our city can be served by your election as Mayor, because of your training, experience and education, testified to by the splendid public service you rendered our city and country for several years. I also am firm in the belief that since we have a Republican administration in our national and State government, and since the present Mayor, who seeks re-election is a partisan Democrat, that the city of Los Angeles will receive closer cooperation and assistance from the Federal and State government by having a Republican as Mayor."

The campaign committee of Benjamin Bogardus, Ninety-first Division veteran, and the only World War veteran candidate for the City Council, find in checking over the organizations that have indorsed Mr. Bogardus that every patriotic and ex-soldier organization has indorsed their candidate. The committee announces that the latest indorsements are the Junior Order of American Mechanics, the Sons of America and the Patriotic War Work Society. Charles L. Lewis, war veteran, one of the campaign managers, stated two very good reasons for Mr. Bogardus's election, namely: He is the only man nominated, who lives south of Jefferson street, and he is the only war veteran candidate. Mr. Lewis further stated that "organizations, which have been preaching their 100 per cent Americanism, will now be given an opportunity of showing their appreciation of our war veterans by indorsing the candidacy of our only nominee for election June 7." Warren B. Bovard, also a war veteran, controller of the University of Southern California, has also assured Mr. Bogardus his support and that of the war veterans attending the university.

Friends of the $1,350,000 fire department bonds, which will appear on the ballot at the June 7 city election as Proposition No. 5, have issued an appeal to the public, asking for support for the issue, which says:

"Vote 'Yes' for fire bonds (Proposition No. 5) for protection of life and property. Greater Los Angeles is only half protected against fire. The city needs 500 alarm boxes, including one at each school; 500 fire hydrants, twenty engine houses, twenty-five fire engines, and a central alarm station and system to cover the entire city. Where is your nearest firehouse? Where is your nearest fire alarm box? Where is your nearest fire hydrant? If the bonds carry the money will be used to supply the needed betterments and extensions."

The Board of Education contest is especially lively, although the re-election of Miss M. Jessie York, C. E. Seaman, C. J. McCormick and Grace B. Ashley of the present board is generally conceded, with Egerton Shore, an able business man of excellent standing, education and vision; M. C. Bettinger, whose years of experience in the Los Angeles schools will make it possible for him to render valuable service on the board, and Mrs. Martha C. (Lloyd W.) Harmon, who demonstrated her outstanding ability as an executive when she was president of the Los Angeles district of the Federation of Women's Clubs, leading for the remaining places.

The directors of the Merchants' and Manufacturers' Association have gone on record as strongly indorsing Proposition No. 1 on the city election ballot which calls for the voting of $2,500,000 for a new central public library site and building and for the establishment of needed branches. The directors of the Chamber of Commerce have likewise indorsed the library bonds, and the Chamber also believes strongly that the water, fire department and harbor bonds should carry.

Frank L. Cleaveland is a 100 per cent American, who has been indorsed for the City Council by a number of leading organizations. His record in the City Council from 1917 to 1919 was noted for public service to all of the people of the city. He is an expert accountant and a trained business man. Mr. Cleaveland is a member of the Sons of the American Revolution, past commander of the Sons of Veterans, vice-president of the Post Commanders' Club, and gave valuable service during the World War.

THE WATCHMAN.

COMMENCEMENT WILL INCLUDE DEDICATION.

U.S.C. PROGRAM NEXT MONTH TO BE PARTICIPATED IN BY NOTED SAVANTS.

Invitations are being sent out for the thirty-eighth commencement of the University of Southern California, which this year will be held jointly with the dedication of the new administration and auditorium building. Clergy and professors of note will take part.

The program will begin Sunday, June 19, with religious exercises and will extend through June 23. James Harmon Hooss Hall of Philosophy. Thomas Blanchard Stowell Hall and the organ of the building will be dedicated at separate ceremonies. On the night of June 23, the choral union of the university will give the oratorio, "The Creation." The commencement exercises, the alumni banquet and the commencement recital of the College of Music will be held June 23.

Among those on the program are: Rt. Rev. Adna Wright Leonard, Rt. Rev. William Bertrand Stevens, Drs. Carl S. Patton, Hugh K. Walker and James A. Francis, Rev. John Wright Buckham, Pacific School of Religion; Prof. Lindsay Rogers of Harvard; Will C. Wood, State Superintendent of Public Instruction; Prof. Frank W. Blackmar, University of Kansas; Drs. J. T. Barrett and F. B. Sumner, University of California Science, Conference and Prof. Robert William Rogers, Drew theological Seminary. Edwin H. Lemare municipal organist of San Francisco and formerly organist of St. Paul's Cathedral, London, will give two recitals.

LETTER WRITER INDICTED.

Rev. Ananias Brown, colored, of this city, was indicted yesterday by the Federal grand jury on the charge of having sent to Rev. Charles Cooper of Shreveport, La., a letter dated Dec. 27, 1920, which contained objectionable matter. His bond was fixed at $3000 by Commissioner Long.

HARBOR GROWTH UP TO VOTERS.

Bonds Backed by Business and Civic Organizations.

Future Trade Depends on Poll Victory, is Assertion.

Plans for Improvements Are Outlined by Official.

The citizens of Los Angeles are called upon to vote at the city election on June 7, on an issue of $4,800,000 of revenue-producing bonds for the needed development of Los Angeles Harbor. The issue appears as Proposition No. 7 on the ballot. The Chamber of Commerce and other business and civic organizations are a unit in declaring that the bonds must carry if the continued advancement of Los Angeles Harbor as one of the great ports of the world is not to be halted.

Two years ago there were nine steamship lines doing business at the harbor; today there are thirty-seven lines, with applications from other companies being constantly received. Los Angeles Harbor has forged ahead of Seattle and other Pacific Coast ports and is rapidly overtaking San Francisco.

New business is knocking at the door of Los Angeles Harbor daily and it must be turned away unless the bonds are voted and the money spent for additional docks, wharves, dredging and on other development projects. The harbor bonds pay their own way, the revenue from the harbor being sufficient to meet all sinking fund and interest requirements. The bonds, therefore, cost the taxpayers not 1 cent.

IMPROVEMENTS PLANNED.

How is the money to be spent? President Gordon of the Board of Harbor Commissioners answered the question with a complete and detailed statement, from which the following extracts are taken:

A new wharf and transit shed is to be built along the east side of Municipal Pier No. 1; additional facilities are to be provided at the cotton compress, and the railroad yard at the pier is to be enlarged at a total cost for all these improvements of $1,000,000.

In the West Basin, the city will carry on dredging not covered by the United States government plans and will build wharves and railroad tracks and streets on Terminal Island, all calling for a total expenditure of $400,000.

The creation of Fish Harbor has been one of the outstanding successes of the harbor, and if the bonds carry, $500,000 will be spent on its further development. A new curving pier and breakwater will be installed, storm and sanitary sewer extensions will be made, a wharf will be built along the east side of the present fish pier and paving, sidewalks and other similar improvements will be made at the pier.

The belt line railroad, which connects all of the docks and wharves at the harbor, will be extended and improved, thus adding shippers' facilities to transfer their materials from vessels to railroad cars of transcontinental lines and to send them to all parts of the country. Three hundred thousand dollars is the sum allotted for these improvements.

ROAD WORK URGED.

Harbor residents have long urged the completion of Harbor Boulevard and this work will be done, at a cost of $600,000, if the bonds are carried, the boulevard then being finished from Seventh street to Municipal Pier No. 1 and the Submarine Base.

On the east side of the main channel it is proposed to expend $500,000 of the issue in building permanent wharves, wider approaches, more railroad tracks and an additional 1000 feet of transit shed.

For the installation of modern municipal ferries and terminals connecting the mainland and Terminal Island, it is proposed to spend $200,000, and adequate terminals will be built at both landings.

The United States government will soon begin its work of dredging and widening the main channel to 1000 feet and $200,000 will be required to build a sea wall to inclose the east city boundary, so that the dredged material can be placed there. The filled-in land will make an important water-front addition to the harbor as sites for industrial plants.

On the west side of the main channel, $800,000 will be spent in the city's taking over the Southern Pacific wharves, rebuilding a portion of the frontage and installing new transit sheds and railroad tracks.

For additional cargo-handling machinery, floating cranes and other equipment, $200,000 of the bond issue will be set aside.

The Chamber of Commerce and all other business and civic organizations are solidly behind the harbor bonds and it is predicted that they will, as they should, carry.

I'LL BE AS BRAVE AS HE.

"Good-by! We're coming back!"
He laughed in boyish glee,
As from the Overland he waved
A last farewell to me.

And I—and I laughed back;
I could not let him see
My bleeding heart, but trembling, tried
To be as brave as he.

Oh, lillies in a foreign field,
Oh, roses overseas,
You know how brave my hero was,
How brave then I must be!

You know when France ablooding lay,
When England failed to stay
That hellish line of conquering gray,
You know who saved the day.

The best we had, they led the way—
E'en Bob and his chosen band.
He knew what awful balances
Were trembling o'er the land.

"Can we do it, old man?" cried the heart of him,
Like a bugle his answer rang
In a shout to his men, "It's up to us!
"Come on! Come on!" and they sang.

As they ran, and they sang—
And they died, and they died,
And they sang as they died,
And the echo was triumph world-wide.

Oh, lillies in a foreign field,
Oh, roses overseas,
Whisper to him as he's lying there,
I'll be as brave as he.

ALICE FREEMAN LUSK.

SEWER BONDS' DOOM LOOMING.

Insufficient Investigation of Problem Charged.

Consideration of Fertilizer Features Demanded.

Injunction is Threatened by Beach Municipalities.

Proposition No. 3 on the ballot at the June 7 election, which calls for the voting of $12,250,000 in bonds to build a new thirty-mile outfall sewer to the ocean, seems almost certain to fail, because of the conviction in the minds of a majority of the voters that there has been insufficient investigation into the entire question of Los Angeles sewage disposal.

The directors of the County Farm Bureau have taken a decided stand against the project, pointing out that before building a sewer at a staggering cost, the citizens are entitled to a thorough investigation into all methods of relieving the burden on the present outfall, as well as declaring that a sweeping inquiry should be made into the possibilities of applying to the land as fertilizer much of the sewage which it is proposed shall be poured into the ocean.

One of the outstanding criticisms of the issue is the fact that the entire sewer-building project was first proposed by City Engineer Griffin less than six months ago. It was only after opposition had been voiced that the suggestion made at the City Club that eastern experts be sent for to make an investigation, was adopted. The standing of the experts, George W. Fuller of New York and Prof. George O. Whipple of Harvard University, cannot be questioned, but they remained here less than two weeks and finally approved of the Griffin plans, adding $1,150,000 to the Griffin proposal of $12,850,000 for the issue, the additional being principally for the building of an experimental plant, where the possibilities of treating sewage and converting it into fertilizer could be tested. The City Council turned down the proposal of a $14,000,000 bond issue, reducing the amount to $12,250,000, as it appears on the ballot, and City Sewer Engineer Knowlton has stated at meetings held at the City Club that only the sewer could be built with this amount, which means that no money will be left for the experimental treatment plant.

Should the bonds carry, the beach cities have threatened to prevent, by court injunction, its operation, on the ground that the beaches adjacent to Hyperion, where sewage pours into the sea, are being strewn with wastes by the present outfall and will be doubly harmed by the new sewer. The City Engineer proposes, in case the bonds carry, to install screens at the outlet of the present sewer to end the nuisance at the beaches, but leading engineers have declared that screens will not end the conditions complained of, and further, the beach cities announce that they will prevent, by court injunction, the proposed burning of the screenings on the beach.

JUDGES WILL TRADE.

Trippet Going to Fresno and Bledsoe Will Sit in Local Court.

U. S. District Judges Trippet and Bledsoe will exchange places this week, the first-named opening court in Fresno, Tuesday, where the balance of the May calendar not disposed of by Judge Bledsoe will be cared for. It is expected that Judge Trippet will be so engaged the most of the present week.

Judge Bledsoe will resume his work in the local department Tuesday, when the case of the government against W. J. Conner, former head of the Master Pictures, Inc., and Edward J. Pyle, recently vice-president of the National Bank and Trust Company of Pasadena, jointly charged with conspiring to misappropriate the funds of a national bank, will begin before a jury.

It is understood the case will require several weeks. There are a number of depositions to be read, and many witnesses on both sides. Conner has been in the County Jail ever since his arrest, unable to furnish a bond of $15,000, but Pyle is at liberty.

HELD IN GIRL CASE.

Man Unable to Wed Miss Under Age Awaits Northern Indictment.

E. K. Bardwell, charged with violation of the Mann Act, in having brought Miss Daisy Nichols from Portland, Or., to this city, for an immoral purpose, is being held awaiting the arrival of an indictment from the North.

Through an arrangement with U. S. Commissioner Long, it was understood that if Bardwell married Miss Nichols, who is the mother of one child and expecting another, the charge would be dismissed; but no County Clerk would issue the license. The girl is not only under age, but she is said to have the mind of a child of 6 years.

Mrs. Reasure, who says she is the common-law wife of Bardwell, and the Nichols girl were on either side of the prisoner in court yesterday.

Mrs. Reasure says she married a Canadian Indian twenty-five years ago and that "he must be dead."

EIGHT WIN TRAINING.

Disabled ex-Service Men Named for Course at Federal Expense.

Eight disabled ex-service men have been granted vocational training under the Rehabilitation Act by the district office of the Federal Board for Vocational Training, according to word received by the local office of the board. They are entitled to training for the line of work, which they asked for when applying for rehabilitation. During training they will receive $100 or more per month from the government to pay their living expenses. The eight men are requested to report to the local office of the Federal board at room 306, Wilcox Building, to arrange for their training. They are: George F. Scott, Lester Irvin Weeks, Karl E. Kennedy, William Earl Friend, Issaic Thomas Branson, Joseph Clifton Mereau, Miles Blinn Sanford and John M. Kilroy.

INSURANCE HINGES ON FIRE BONDS.

Underwriters Laud Local Department, but Declare it Should be Enlarged.

Fire underwriters all over the world will watch for the returns from the city election on the night of June 7 to learn one fact: Did the bond issue of $1,250,000 for additions to the fire department facilities of the city carry? This is Proposition No. 5 on the ballot. The fire underwriters are interested in the result for upon the quality and extent of the fire protection given to the people rests the rates fixed for fire insurance in this city.

The fire underwriters declare that the Los Angeles fire department is first class as far as it goes, but say that there should be more of it if the city and lives and property are to be properly protected. Los Angeles should have one engine company for each 10,000 inhabitants. Today the city has but one company for each 20,000 or more people. The bond issue will go a long way toward remedying this condition.

BOARD URGES "YES."

The Board of Fire Commissioners, in asking for a "yes" vote on Proposition No. 5, on June 7, has issued the following statement:

"The bonds will be used to purchase fifteen new triple combination pumping engines, most of them going into houses to be constructed in strategic locations throughout the city. The new houses will cost $237,500; the new engines will cost $247,500. In addition four new ladder trucks will be purchased at a cost of $40,000. At present each engine company must protect an area, aggregating ten square miles, while an area of five square miles is all that can be efficiently covered by an engine company.

"It is proposed to install 500 new fire hydrants in various localities. Los Angeles has grown so fast that the Bureau of Water Works and Supply has not been able to install fire hydrants fast enough to keep up with the phenomenal growth; therefore, the fire department will install sufficient hydrants to meet the present needs, and the Department of Public Service will then be enabled to keep up with the demand. This will cost $25,000.

SAME FOR TEN YEARS.

"For the past ten years no additions have been made to the fire alarm system, and there are whole communities which have no protection whatever in the way of alarm boxes. Should anything happen to the telephone system, and it is entirely possible that it may at any moment be placed out of commission, the larger portion of the city would be at the mercy of fire. It is proposed to install 1000 new fire alarm boxes, at a cost of approximately $800,000. While this will not meet the entire need of the city, it will lessen the hazard to the property that is absolutely necessary until other funds can be secured for additions to the system.

"Los Angeles is now a city of the first class, and for several years has been one of the first class of country villages; but the facilities with which the fire department is supplied would not be a credit to even a small country town. Los Angeles should realize that a metropolis must be equipped with a metropolitan fire department. The fire department does not ask for the impossible, but it is called upon in moments of dire distress to perform almost impossible feats with obsolete equipment, and the delay in receiving alarms, due to lack of a fire alarm system, does not better the condition; therefore, the fire department comes to the people of this city with an appeal to give it those things, which are necessary to enable it to meet the demands made upon it for protection of life and property."

CHINESE ARE NABBED.

Trio of Contrabands Arrested Near Indio to be Deported.

After trudging through the desert from the Mexican boundary line to Glamis, a station in the vicinity of Indio, three contraband Chinese, Lee Chew, Ty Sing and Ning Quong, were taken into custody by Immigration Inspector Morris and bought to this city and lodged in the County Jail. They were en route to Los Angeles and appeared at Glamis to take the Southern Pacific train, but were reported by the station agent, who thought they were contrabands. They will be ordered deported.

HELD AS MOONSHINERS.

Two Women Are Accused of Operating Still at South Colton.

Accused of having operated a sixty-gallon still at the home of Mrs. Cora Oliver on Congress street, South Colton, Mrs. Oliver and Mrs. Sadie Myers were held in $1500 bail each by U. S. Commissioner Long, yesterday.

Forty-five gallons of brandy and 200 gallons of corn mash were found on the premises, according to Prohibition Enforcement Agent O'Leary, who raided the place.

INCORPORATIONS.

Anchor Oil Company, incorporators Ben S. Hunter, M. M. Meyers, C. F. Holland, A. E. Scott, F. W. Lake, capital stock $750,000, subscribed $5; Cinal Pictures, Inc., incorporators William Eckhart, George C. Weifenbach, William Weifenbach, Dudley T. Blanchard, John Eyerman, Jr., capital stock $50,000, subscribed $100; National Portrait Trading Stamp Company, incorporators J. E. McKeen, Grace Norcross, Maude Rankin, Fred Mansur, Austin E. Longcroft, capital stock $25,000, subscribed $50; Sanitary Engineering Company, incorporators Walter C. Gayhart, A. E. Newman, H. B. Lawrence, capital stock $10,000, subscribed $300; Signal Hill Syndicate, Inc., incorporators C. C. Spicer, M. C. Campbell, B. F. Hargrave, Edward Whiteley, C. E. McDowell, capital stock $300,000, subscribed 50 cents.

BANKRUPTCY PETITIONS.

Leavitt I. Marshall, a telegraph operator of Pasadena, filed a petition in bankruptcy in the United States District Court yesterday, giving his debts as $1206.59, and his assets as not listed. O. Parmeter, a driver of this city, filed a similar petition. He owes $1078.44. Ernest Wells of Montebello owes $1966.13, and has $60 to pay the same, according to a petition filed in the bankruptcy court yesterday.

VIADUCT BONDS ARE CRITICISED.

Million-Dollar Proposition Meets With Opposition.

Lack of Specific Contract is Noted by Opponents.

Fear Approval Would Peril State Board's Program.

Proposition No. 4 on the June 7 ballot, calling for the voting of $1,000,000 in bonds for the building of viaducts over the Los Angeles River and adjacent railroad tracks, has raised much discussion.

Those against voting the bonds at this time point out (1) that no specific contract has been drawn up pledging the construction of viaduct over all or any of the nine dangerous grade crossings which the people of the city, backed up by the engineers of the State Railroad Commission, agree must eventually be eliminated in the interest of public safety and convenience; (2) no specific agreement has been drawn up and signed by the railroads under which they are pledged to join with the city in the expense of building any viaducts constructed under the bond issue, should it carry, and the proportion of the railroads' share definitely set; (3) the resolution of the City Council calling for the presentation of the bond issue does not specifically state that the viaducts shall be built at places recommended by and under plans approved by the State Railroad Commission.

The railroads have already shown their opposition to at least that part of the commission's plans for a union terminal at the Plaza site by asking for and obtaining an order for a rehearing. Court action by the roads contesting the authority of the commission to issue an order for a joint terminal is expected to follow and it is feared by the opponents of the issue that the voting of viaduct bonds at this time would further delay the putting into effect of the commission's findings by efforts on the part of the railroads to show that a few viaducts over the tracks and the river had eliminated grade crossings and that no further action or money to carry out the complete program laid out by the engineers of the commission was needed.

Opponents of the bonds further declare that there is no necessity for the city to vote the viaduct bonds now and that to approve of them would be to endanger the entire program laid down by the State commission, which is exactly the result devoutly desired by those interests which have consistently opposed the carrying out of the commission's order to start work on a solution for all time to come of the entire grade crossings elimination and terminal problem of the city.

Abbey Hotel.
You can get a quality rub now for the price for just a little more than the usual. Service plain, all with linen sheets. Elevator. Phone.

AUCTION
Tuesday, May 31st
At 10 A. M.
30 Rooms Complete Hotel Furniture
Hotel Western : 327 So. Main
Consisting in part of—30 Dressers; 30 Beds in brass, Simmons and Vernis Martin; 30 Rugs and Carpets; 20 sets of Bowls and Pitchers; 40 Rockers; coil and steel Springs, Wardrobes, Mirrors, Hall Carpet, Mirrors, all Bedding, Pillows, Dishes and many other articles that are too numerous to mention.
S. P. DIVVER, Auctioneer

AUCTION AUCTION
Tuesday, 10 a.m. 4839 W. 18th St.
Furniture, Rugs, 6 Rooms
Take West Washington car to Rimpau; go north three squares. Rugs, 4 pictures, library table, pedestal, desk and chair, iron beds, dining-room table, 4 chairs, dressing table, dressers, 7 chiffoniers, washing machine, gas heater, Smith & Wesson revolver, handsaws, 2 goats, 12 chickens, 14 pigeons, lawn mower, hose, kitchen cabinet, etc.
AUCTION—
Tuesday, May 31. 2 and 7 P.M. Furniture
1752 N. Vermont Ave. Take Hollywood car.
Bed-room furniture of all kinds, breakfast-room sets, library and dining-room, parlor suits, rugs of all kinds and sizes, pictures, dining-room suite, refrigerators, linoleum, hose, lawn mowers, bookcases, kitchen cabinet, everything to furnish a home. An elegant sale. Don't miss it.
AUCTION—
Wednesday, June 1st, 9:30 a.m.
3320 S. Main St.
The complete furnishings of several elaborate city and suburban homes, including musical instruments, head sewing machines, bric-a-brac, curtains, bedding, etc. In fact everything pertaining to furnishing your home. A wholesale furniture company, consisting of 100 new dressing tables, chiffoniers, library and center tables, mahogany William and Mary dining chairs and tables, thousands of other articles to numerous to mention. This is a opportunity of a life time to furnish your house or hotel and will positively be sold on day of sale. You can save 50 cent by buying from us. Our motto, "a square deal for all." Free lunch at noon.
A. L. MOXLEY & CO., Auctioneers
South 3143-J—3320 So. Main St.

AUCTION
Household Goods
TUESDAY, MAY
908 IROLO
Take West 6th car to Irolo; go south one square. Consisting of the following: Rockers, Lamp-stands and pictures, rattanware, Queen Anne dining-room suite, Princess and Colonial silverware, Bric-a-brac, Rugs, 4 Chairs, Gas Ranges, Sanitary Couches with Springs and Bedding, White Enamel Bed and cases, Chairs and Rockers, Kitchen Cabinet and small Rugs, Wash Machine, Singer Sewing Machine, etc.
THOS. R. CLARK, Auctioneer
Office, 611 Irolo

AUCTION
EXTRAORDINARY
Wednesday, June 1st
10 a.m., 2307 So. Main
17 good high and low grade davenports, couches, leather and velvet and other good pieces of draperies, pillows, etc. Good as new. Will save you money.
H. B. NASH AUCTION CO.
R. C. REA, Auctioneer
Phone, 17th 3000

BIG AUCTION
REGULARLY EVERY SATURDAY
ALL DAY LONG
Everything to furnish one home or hotel. You can save 50 per cent by buying from us. Call us for anything, any place, any time.
A. L. MOXLEY & CO.
Phone 10th 3000

AUCTION
Tuesday, May 31st
At 10 A. M.
30 Rooms Complete Hotel Furniture
Hotel Western : 327 So. Main
Consisting in part of—30 Dressers; 30 Beds in brass, Simmons and Vernis Martin; 30 Rugs and Carpets; 20 sets of Bowls and Pitchers; 40 Rockers; coil and steel Springs, Wardrobes, Mirrors, Hall Carpet, Mirrors, all Bedding, Pillows, Dishes and many other articles that are too numerous to mention.
S. P. DIVVER, Auctioneer

AUCTION AUCTION
Tuesday, 10 a.m. 4839 W. 18th St.
Furniture, Rugs, 6 Rooms
Take West Washington car to Rimpau; go north three squares. Rugs, 4 pictures, library table, pedestal, desk and chair, iron beds, dining-room table, 4 chairs, dressing table, dressers, 7 chiffoniers, washing machine, gas heater, Smith & Wesson revolver, handsaws, 2 goats, 12 chickens, 14 pigeons, lawn mower, hose, kitchen cabinet, etc.
AUCTION—
Tuesday, May 31. 2 and 7 P.M. Furniture
1752 N. Vermont Ave. Take Hollywood car.
Bed-room furniture of all kinds, breakfast-room sets, library and dining-room, parlor suits, rugs of all kinds and sizes, pictures, dining-room suite, refrigerators, linoleum, hose, lawn mowers, bookcases, kitchen cabinet, everything to furnish a home. An elegant sale. Don't miss it.
AUCTION—
Wednesday, June 1st, 9:30 a.m.
3320 S. Main St.
The complete furnishings of several elaborate city and suburban homes, including musical instruments, head sewing machines, bric-a-brac, curtains, bedding, etc. In fact everything pertaining to furnishing your home. A wholesale furniture company, consisting of 100 new dressing tables, chiffoniers, library and center tables, mahogany William and Mary dining chairs and tables, thousands of other articles to numerous to mention. This is a opportunity of a life time to furnish your house or hotel and will positively be sold on day of sale. You can save 50 cent by buying from us. Our motto, "a square deal for all." Free lunch at noon.
A. L. MOXLEY & CO., Auctioneers
South 3143-J—3320 So. Main St.

AUCTION
Tuesday, May 31
At 10 A. M.
30 Rooms Complete Hotel Furniture
Hotel Western : 327 So. Main
Consisting in part of—30 Dressers; 30 Beds in brass, Simmons and Vernis Martin; 30 Rugs and Carpets; 20 sets of Bowls and Pitchers; 40 Rockers; coil and steel Springs, Wardrobes, Mirrors, Hall Carpet, Mirrors, all Bedding, Pillows, Dishes and many other articles that are too numerous to mention.
S. P. DIVVER, Auctioneer

Auction Extraordinary
Tuesday, May 31, at 9:30 A. M.
3320 S. Main St.
The complete furnishings of several elaborate city and suburban homes, including musical instruments, head sewing machines, bric-a-brac, curtains, bedding, etc. In fact everything pertaining to furnishing your home. A wholesale furniture company, consisting of 100 new dressing tables, chiffoniers, library and center tables, mahogany William and Mary dining chairs and tables, thousands of other articles to numerous to mention. This is a opportunity of a life time to furnish your house or hotel and will positively be sold on day of sale. You can save 50 cent by buying from us. Our motto, "a square deal for all." Free lunch at noon.
A. L. MOXLEY & CO., Auctioneers
South 3143-J—3320 So. Main St.

T BONDS
RITICISED.

Proposition
Opposition.

ific Contract is
Opponents.

Would Peril
's Program.

6 on the June 7
the voting of
for the building
the Los Angeles
railroad tracks.
discussion.
voting the bonds
out (1) that no
been drawn up
struction of via-
any of the nine
ings which the
backed up by the
Railroad Com-
eventually be
interest of public
ers; (3) no speci-
been drawn up
railroads under
ged to join with
pense of building
vided under the
it carry, and the
railroads' share
the resolution of
calling for the
bond issue does
that the viaducts
ions recommend-
ions approved by
Commission.

ady shown
least that part
plans for a union
also by asking
order for a re-
on by the roads
rity of the com-
order for a joint
to follow and it
ponents of the
ad viaduct bonds
urther delay the
of the commis-
rts on the part
how that a few
tracks and the
Wade crossings
ection or money
mplete program
ers of the com-

nds further de-
e necessity for
viaduct bonds
rove of them
the entire pro-
the State com-
actly the result
those interests
ly opposed the
commission's
a solution for
e entire grade
and terminal

now in the course
ay ready.
of Pasadena.

AUCTION
GROCERY and
MEAT MARKET
S. W. Kohn, The Reliable Auctioneer, sells Wednesday, June 1st, at 10 a.m.
2723 WEST PICO ST.
Near Fedora, 3 blocks west of Vermont, Los Angeles, Cal.
Stock comprises teas, coffees, spices, cigarettes, tobaccos, canned goods, beans, eggs, butter, cheese, jellies, California fruits, Heinz 57 Varieties, milks, salmons, sardines, soaps, cleansing powders, matches, cereals, brooms, rugs, twine and brooms.

GROCERY AND MEAT MARKET FIXTURES
Will be sold at 1 p.m. Store, Butcher Ice House, Butcher Block, Scale, Plate top Refrigerator Case, Combination Coffee Mill and Meat Grinder, Cigar Cases, 2 Sets of Meat Hooks, Bread Cases, 2 Dayton Computing Scales, Counters, Meat Blocks, Cash Box, Shelving, Awning, etc.
Furniture: 2 beds, springs and mattresses, chairs, gas range, mirrors, etc. All to be sold without limit or reserve to the highest bidder for cash.
Auctioneers. Phone Vermont 4000.
Member of L. A. Auctioneers' Ass'n.

AUCTION
Household Goods
TUESDAY, MAY 31
AT 10 A.M.
908 IROLO ST.
Take West 9th or West 10th car to Constance. If the Parlor Suite, 2 Rockers, Lamp-stands and Chairs, 2 mission rockers, Queen Anne dining-room chairs, Draperies and Curtains, Dishes, Glassware, Bric-a-brac, Kitchen Utensils, 4 Chairs, Gas Range, Congoleum Rugs, Sanitary Couches with Mattresses, Iron Bedding, White Enamel Bureau, Dressers, Chairs and Rockers, 1 large and small Rugs, Electric Heater, Sewing Machine, etc.
THOS. B. CLARK, Auctioneer.
Office, 911 South Hill Street.

AUCTION
EXTRAORDINARY
Wednesday, June 1st, 1921
10 a.m., 2307 So. Grand
17 good high and low-grade oak Davenports, couches, leather and tapestry rockers, dining tables, chairs, fine velvet and other good rugs, oriental and Brussels, drapery poles, beds, dressers, chiffonier, dressing table, commode, kitchen cabinet, etc. One good table. Be on hand and save you money.
H. B. HASH AUCTION COMPANY.
E. C. Hill, Auctioneer.
Phones, 71710, 21600.

BIG AUCTION
REGULARLY EVERY TUESDAY
1302 S. MAIN ST.
ALL DAY SALE
Everything to furnish the finest home. You can save 10 per cent buying from us. We sell on commission; anything any place any time, any quantity.
A. L. HOXLEY & CO., Auctioneers.
Phone Vermont 3320.

CTION
sday, May 31st
At 10 A. M.
ns Complete Hotel Furniture
tern : 327 So. Main St.
-20 Dressers; 30 Beds in brass, Simmons, Sth. Felt Rugs and Carpets; 30 sets of Bowls and Pitchers; coil and steel Springs, Wardrobes, Stands, Tables, all Bedding, Pillows, Dishes and many other items to mention.
. DIVVER, Auctioneer

ON AUCTION
y, 10 a.m. 4839 W. 18th St.
rniture, Rugs, 6 Rooms
Douglas car to Rimpau; go north three squares. ... table, pedestal, desk and chair, iron beds, sanitary ... dressing table, dressers, 2 chiffoniers, clocks, ... Smith & Wesson revolver, hanging baskets, carpet ... lawn mower, hose, kitchen cabinet, etc. Owner ...
—AUCTION
31. 2 and 7 P.M. Furniture Store
mont Ave. Take Hollywood Car
... breakfast-room sets, library and center tables, ... blocks and sizes, pictures, dining-room sets, gas ... lawn mowers, bookcases, kitchen cabinets. In fact, ... elegant sale. Don't miss it.
—AUCTION
day, June 1st, 9:30 a.m.
33 Rooms—1406 W. 10th St.
... 28 rockers, 28 rugs, 20 mattresses, 13 dining tables, ... oak carpet, linens, bedding, 35 commodes, ... carpet and everything must be sold.
—AUCTION
, 10 a.m. 15 Automobiles
2 S. Los Angeles St.
... cars will positively be sold for what they will bring
ficent Furniture Auction
, 2 p.m. 1640 West Blvd.
... & HULL, Auctioneers. 62766.

Extraordinary!!
May 31, at 9:30 A. M.
320 S. Main St.
rnishings of several elaborately furnished ... including musical instruments, china, ... bric-a-brac, curtains bedding, bed linen, ... pertaining to furnishing your home. Also ... company, consisting of 100 new dressers, ... iers, library and center tables, 500 new ... Mary dining chairs and tables, and there ... to numerous to mention. This is the ... to furnish your house or hotel as everything ... on day of sale. You can save 50 per ... Our motto, "a square deal and courteous ... noon.
LEY & CO., Auctioneer
43-J—3320 So. Main St.

The Home of Better Values — Jacoby's

Jacoby's 46th Anniversary Bulletin

GREATER SOUTHERN CALIFORNIA — STRAIGHT AHEAD

SUNDAY MORNING, MAY 29, 1921

SEE OUR OTHER AD ON PAGE 16, PART III.

For Tuesday—Jacoby Day—Silks at $1.00



—The Store is closed Monday—this advertisement is for Tuesday—Jacoby Day.
—And Tuesday is to be the last day of this great Anniversary Month—the biggest month by the way that Jacoby's has had in all its 46 years—
—And this last day is to be the wonder day of this wonder month—
—It starts off with a sale of—

2500 yds. 40-in. Crepe-de-Chine at $1.00
—It's a quality that will cause no end of excitement in the silk world! It comes in black, white and nearly forty different shades! None sold to dealers.

36 inch Charmeuse and Satin at $1.39
—If we could send these silks along with this announcement there wouldn't be an inch of them left by 9:30 Tuesday morning! Just 40 pieces of it in black, navy, white, sand, grey, Copenhagen, taupe and a wide range of the higher shades.

40-IN. SPORT SKIRTINGS, $1.29
—500 yards of fancy poplins in self-colored stripes and plaids! No need to tell you how special they are at $1.29. The colors include navy, taupe, orange, rose, turquoise, tan and henna.

40-IN. CANTON CREPE, $2.39
—Stop and think when—if ever—you have seen Canton crepe marked as low as this Jacoby Day sale price!
—And this lot includes the three best liked shades—navy, brown and gray.
Second Floor—South Bldg.—Jacoby's



...ores of Smart Silk Frocks Have Been Reduced to $15.00

You'd Find Yourself Doubting Your Eyes if We Were to Quote the Former Prices of These Dresses in This Jacoby Day Advertisement!

—The mere fact that this is a "Jacoby Day" Sale will be enough to interest thousands of women readers of today's Times!—
—But for those women who don't know the significance of "Jacoby Day," let us state that all of these dresses have been in our regular stocks at ever and ever so much more!—
—There are styles galore besides those we have pictured—most of them are of taffeta or of taffeta combined with georgette crepe or crepe meteor—colors include navy, brown, Copenhagen and black, and also beaded georgettes in pastel shades. The sizes range from misses' 16's up to women's 40's!—
—See them in the windows today, or tomorrow, and remember that this is one of the sales when it is necessary to shop right at store opening!—
Sale—Third Floor—South Building—Jacoby's

...Crepe de Chine ...garments in a ...le at $2.69

...a Sale That Scores ...omen Will be Quick ...ize Upon and Im... to the Fullest Ex...

...a very fortunate special pur... of dainty crepe de chine en... step-in chemises and step... that we will feature for ... day of the Anniversary at a ... bears small relation to the ...
...material is of good weight ... garments are in pretty lace ... styles.

...OOMERS AT $1.98
...of flesh color crepe de chine, ... with lace and finished ... at the waistline.

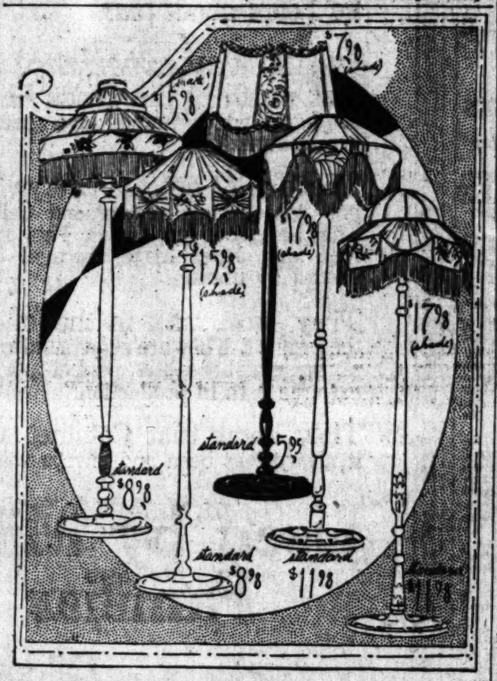
...VELOPE CHEMISES AT 79c
...tailored garments in pink or ... de chine, trimmed with ... and contrasting hem...
...Floor, North Building—Jacoby's

125 Separate Skirts in a Basement Sale at $5.98

They Are of Wool or Silk in a Bevy of Good Colors and Clever Styles. A Special Purchase Very Much Underpriced.

—In the lot are 25 plain tailored skirts with unusually smart pockets made of tan or brown broadcloth—
—There are 50 sport skirts of crepe de chine—pleated styles in gray, honeydew, raspberry, pink, Havana and henna.
—25 satin sport skirts in white, navy, brown, and gray—box and knife pleated styles—
—25 sport skirts of heavy silk poplin with self-toned satin plaid. These are in box and side pleated styles.

56 WOOL SKIRTS AT $2.98
—The manufacturer sold us this lot of odds and ends so far below the real worth that the Anniversary price bears no relation to the price they'd sell for ordinarily.
—Jacoby's Underprice Basement—South Building



A Mighty Sale of Lamps And Shades for Jacoby Day

Lovely Silk Shades in a Jacoby Day Sale

—The Artist Has Sketched Enough of the Styles to Give a Good Idea of the Extraordinary Importance of This Feature Sale!

SILK SHADES AT $7.98
—The style is new and decidedly pleasing and the silk is in Paisley design. They will be a delightful surprise at the Anniversary price.

SILK SHADES AT $15.98
—There's a variety of designs including some of the newest ideas—and the cleverest. They are the large size and come in an assortment of desirable colorings.

SILK SHADES AT $17.98
—They are the large silk shades and the wide assortment of designs and colors makes it possible to find the right shade to harmonize with any furnishing scheme. The values are extraordinary.
Main Floor—Balcony—South Building—Jacoby's

—These Were Specially Purchased to Feature in This Final Event of the 46th Anniversary and the Values are Tremendous!

MAHOGANY FINISHED FLOOR LAMPS, $6.95
—There are three pleasing styles at this very low price, the finish is particularly good and they are highly polished. They have double light attachment with chain pull.

IVORY OR POLYCHROME LAMPS, $8.98
—These are entirely new and extremely attractive designs and come in the standard and Junior sizes. Beautifully tinted ivory or polychrome finishes with a touch of gilt to give note of animation. Complete with attachments.

POLYCHROME FLOOR LAMPS $11.98
—Massive carved standards in polychrome effects. They are very handsome and the price includes attachments.
Main Floor Balcony—South Building—Jacoby's

What Do You Think of These Tub Frocks We've Priced $8.98?

The Writer Would Like to Have Your Opinion of Them — It Would Make the Most Readable Headline That We Could Possibly Print!

—These dresses are all brand new. A certain manufacturer who has won a national reputation for the character of his garments sent us 300 dresses so that we can sell them for less than his usual wholesale cost.
—Just think of buying organdy, Swiss voile and gingham dresses right at the very beginning of the season at such a saving.
—Let the pictures above give you an idea of what to expect—and then perchance you think that pictures might exaggerate. Come, see the dresses themselves in our windows today—then you'll let nothing interfere with your being here when the doors open Tuesday at 9 o'clock.
—The ginghams are mostly in the checks that are so much sought after right now—the voiles and organdies embrace the entire color card of spring.
—Sizes range up to 44.
—Third Floor—South Building—Jacoby's



Have Your Eyes Fitted With Toric Lenses in Shell Rims

—A Special Price of $7.98 will be Made on Tuesday.

—Deep-curved Toric Lenses are the perfection of optical science and shell rims mean a minimum of comfort.
—At such a way, way low price you should certainly do yourself the simple justice of having your eyes fitted with correct spectacles—or eyeglasses, if you prefer them.
—Dr. Mark is an expert of long experience and success and you are safe in his hands.
Main Floor—North Bldg.—Jacoby's

740 Seamless 72x90-in. Sheets Tuesday at 98c

—This Jacoby Day special will send housewives shopping bright and early Tuesday!
—These are the much liked "New Era" bleached sheets, made without a seam and neatly hemmed.
—At 98c the last of the Anniversary lot should be sold pretty soon after the doors open!

81-IN. BLEACHED SHEETING 35c
—Just 300 yards that have been underpriced for a Jacoby Day special.

63-IN. BLEACHED SHEETING, 27c
—Exactly 600 yards of "Premium" bleached sheeting at a special price for Jacoby Day.

"FRUIT OF THE LOOM" PILLOW CASES AT 35c
—Just the name tells a whole volume about the desirability of these cases and many a housewife will have her mind made up to get a supply of them at the Anniversary price.
—There are 50 dozen in the lot and they are the 42x36-inch size.
Second Floor, South Building—Jacoby's

75 Sport Skirts at $8.98
—They are made with large or small box pleats, knife pleats and in tailored styles.
—Materials are prunella cloth and wool velour in novelty stripes and plaids. Sizes 25 to 34.
Third Floor, South Building—Jacoby's

There'll Be Crowds to Buy 40-in Printed Voiles at 19c

—No Less Than 50 Pieces in the Jacoby Day Event at This Low Price.

—Surely Jacoby Day is the time to buy the voiles you'll want for pretty summery frocks! They come in light colored floral patterns and at their way underworth price they should sell about as fast as the scissors can snip off the yards.
Second Floor—South Building—Jacoby's

400 Yds. 36-in. White Duretta Cloth for Jacoby Day 29c

—This lovely and widely known fabric has a lustre finish that launders especially well and the weight and texture are equally pleasing.
—"Duretta" is recommended for middy blouses, sport skirts, boys' wash suits, rompers, children's wear, nurses' uniforms, table cloths, napkins and various kinds of fancy work.
Second Floor, South Building—Jacoby's

45-in. Organdy at 89c

—This special will prove a very strong attraction for Tuesday!
—These lovely organdies are from Switzerland, have the permanent finish, and in every way, are identical with the organdies sold at very much higher prices.
—They come in white and forty of the most liked shades.
Second Floor, South Building—Jacoby's

Shoe Sale That Will Set a New Record Tuesday



—Two of the Most Wonderful Lots You'd Wish to See Are in the Anniversary at $3.85 and $5.95.

—White footwear figures prominently in these assortments—the $3.85 lot consisting exclusively of white low shoes and there are many white pairs in the $5.95 assortment. Smart styles in white canvas, white poplin and white buck.
—Other low shoes at $5.95 include 1 and 2-strap slippers of suede or kid in black, gray and brown.
Main Floor—North Bldg.—Jacoby's



Trimmed Hats in a Wonderful Sale Jacoby Day $2.98

—A great BIG lot of them and so many styles and color effects that we could hardly enumerate them all if we took the whole page!
—It's a special purchase and you must see the values to really appreciate them!
—There are large hats and small and both the conservative and novelty effects are well represented.
Jacoby's Underprice Basement—South Building

Cool and Comfortable Apron Dresses at $1.79

—They are made of percale in plain pink and blue, or with a white polka dot.
—There are the cutest pockets you ever saw, trimmed with rick-rack braid and little cuff bands, finished with the braid, gray in the fullness of the tiny puffed sleeves. And, to finish it off, there is a braid-trimmed belt ending in an organdy sash.
Second Floor—North Building—Jacoby's

50 Pretty New Apron Dresses Priced $1.98

—They're very special and almost too cute to be true.
—An extremely attractive apron is fashioned of rose-colored or blue percale, and having pockets of a contrasting color trimmed with clever hand-stitchings of black silk. The neck is cut round and the sleeves are short, and a sash ties in a saucy bow at the back.
Second Floor—North Building—Jacoby's

The Basement Has Wonderful Sweaters Jacoby Day at $2.98

—They are the outcome of a particularly fortunate purchase to which has been added a number of sweaters that have been marked much higher.
—There's a remarkable variety, including sweaters of zephyr, worsted and wool yarn, and the colors and styles will create a lot of enthusiasm.
—There are both tie-on and slip-on sweaters in the lot and they are the sort that will win instant approval.
Jacoby's Underprice Basement—South Building

Jacoby Day There are Knitted Capes in the Basement for $7.98

—And this is considerably less than the regular wholesale price of them!
—Just a small lot and such wonderful values that the last one should find a new owner long before the doors close.
—They are made on a hand-knitting machine of especially good zephyr yarn in a pleated effect which has the advantage of being permanent. A wide fringed scarf finishes the neck.
—They come in tan, brown, green, Copenhagen, black and navy—the majority with contrasting stripes.
Jacoby's Underprice Basement—South Building



There's a Most Remarkable Basement Sale of Footwear Jacoby Day at $1.95 Pr.

—You'll simply HAVE to see these wonderful Theo ties, pumps and oxfords in order to realize that this sort of footwear can be bought for as little as $1.95.
—They are of black or brown kid and patent leather—and you may judge the styles from the group the artist has sketched.
—No matter what the former prices—they are here to speak for themselves—and the Anniversary tag reads, "$1.95."
Jacoby's Basement—North Bldg.

1000 Bungalow Aprons Reduced to 98c

—And your eyes WOULD open if Jacoby's were to tell you just what wars the former markings!
—They are of better grades of gingham and percale in light colored checks and stripes and indigo effects. A most tailored style with pockets and white binding.
Jacoby's Underprice Basement—South Building

TRAINING CAMPS ARE TO REOPEN.

San Francisco and Seattle Sites Selected.

Physical, Mental and Moral Development is Goal.

Thousands Will Mobilize in July and August.

The spirit of Plattsburg, which gave to the nation 200,000 young Army officers during the war, is to be revived in July and August, when two citizens' military training camps are to be opened at the San Francisco Presidio and at Seattle, for men of the Western States.

These western training camps will be but two links of a chain in nine Army corps areas, stretching from the Golden Gate to Sandy Hook and from the Canadian border to the Gulf of Mexico. Into these camps, during the brief training period, will be mobilized many thousands of seasoned and raw recruits desirous of devoting one month of the year in developing themselves physically, mentally and morally. Even as in the turbulent days, they will come from offices and stores, factories and foundries and from all other branches of the life of toil.

Applications for admittance to the camp at the San Francisco Presidio are being received at the headquarters of the American Legion, Post No. 5, Washington Building. As the camp will only accommodate approximately 1000 men, the application list will be closed on June 10.

CAMPS ARE FREE.

While in the past the camps of 1913 and 1914 were partly maintained by charging the applicants with nominal fees, the camps this year will be of no expense to the men while in training. The camps will be under the supervision of the War Department, which will pay all railroad fares to and from the camps, will provide all uniforms and equipment, meals, housing, bedding and other expenses.

Though all worthy applicants will be considered, the War Department desires to obtain as many as possible who have had previous military training. Age limits run from 18 to 35 years, and for men of approximately the same age separate companies are to be formed.

The revised citizens' training camps were created through an act of Congress adopted on June 4, 1920, which incorporated into it the essential features providing for the co-ordination of military and civilian agencies in a comprehensive system of national defense.

NATIONAL SISTEM.

In the past each citizen attended the camps at his own expense. The cost, while not large, barred many who were desirous of attending. The present law makes the citizens' military training camp part of a national system of training for the national defense. The new law also provides that the government pay all the expenses. Citizens attending these camps will be under no obligations other than strict attention to instructions and observances of regulations during the training period.

The preface of the regulations for the camps states the purpose they are designed to serve:

"To bring together young men of all types, both native and foreign born, to develop closer national and social unity; to teach the privileges, duties and responsibilities of American citizenship; to show the public by actual example that camp instruction of the kind contemplated will be to the liking of their sons; that it will develop them physically, mentally and morally; and will teach Americanism in its true sense."

EMPLOYERS TO AID.

"In co-operation with the government, many large business firms throughout the United States have from time to time signified their willingness to grant employees time off with no deduction of wages in order that they may attend the camps," said one of the recruiting officers yesterday. "Thus not only may citizens generally receive this splendid training, which will be of the greatest benefit to them in energizing their bodies, quickening their minds, and strengthening their characters, without any expense on their own part for the privileges offered, but in many cases without even the loss of their customary wages. We may reasonably expect, therefore, that the camps will secure a thoroughly representative body of men."

Every effort will be made to safeguard the standards of the recruit at the training camps by encouraging attendance only of moral and upright men. A certificate of character will be required from all applicants. This certificate may be given him by a schoolmaster, clergyman, priest or rabbi.

ELABORATE PROGRAM.

Soldiers and Sailors Join in Memorial Day Observance.

[LOCAL CORRESPONDENCE.]

LOS ANGELES HARBOR, May 28.—Soldiers, sailors and marines will take an important part in the celebration of Memorial Day at Los Angeles Harbor, exercises to be held on both Sunday and Monday at the harbor and at Wilmington. Graves of soldiers and sailors in local cemeteries will be decorated with flowers, while the bay will also be strewn with wreaths and bouquets.

The program for Sunday includes services at the First Methodist Church, led by Rev. Thomas Grice, in which Submarine Base musicians will participate. In the afternoon an assembly will be formed at the Harbor View Cemetery, where orations will be delivered by Chaplain Matthews of Fort MacArthur, and Chaplain Kranz of the Submarine Base.

On Monday, the G.A.R., will meet at Wilmington at 10 a.m. to hold services at the Wilmington Cemetery. Henry E. Carter will deliver an address. At 2 p.m. school children will march from the Fifth-street school, San Pedro, to the First-street wharf.

All the ships of the Pacific Fleet will join with the Submarine Base in observing Memorial Day on Monday, when fitting ceremonies will be held. Each ship will furnish a company of sailors under arms, and floral offerings from all of the ships will be strewn upon the waters of the bay. A volley will be fired and taps sounded.

TIMS Kitchen at Gus Mann's, 741 and Grand Hall, 311 South Spring, is one of the finest places in Los Angeles to satisfy the appetite.

WATER BOND VICTORY IS PREDICTED.

Necessity of Additions to Aqueduct System Brought Home to Voters.

The municipal water system of Los Angeles has attracted world-wide commendation, and in coming before the voters on June 7 and asking for $3,000,000 for additions and betterments necessary to keep pace with the tremendous growth of the city, Chief Engineer Mulholland of the Bureau of Water Works and Supply and the members of the Board of Public Service Commissioners are dealing with citizens who have enjoyed the benefits of the tremendous Aqueduct system during the past eight years. The approval of the voters, therefore, to Mr. Mulholland's plans for the improvement of the storage and distributions part of the water system, will be enthusiastically given and the bonds voted, it is believed.

The bonds cost the taxpayers nothing. The water revenues meet the interest and sinking fund requirements. The citizens by voting "Yes" on Proposition No. 6 on June 7, simply give their approval to the use of the city's credit in borrowing the money with which to build needed reservoirs, trunk lines and mains.

THOUSAND A MONTH.

The enormous growth of the city is daily seen at the offices of the water department, where more than 1000 requests a month are being and have been for a long period received for new water services. From all parts of the city come constant demands for adequate mains. The demands must be met if Los Angeles is to go ahead. People must have water. The rushing waters of the Aqueduct can be supplied if the trunk lines and mains are built and the supply can be kept constant if additional reservoirs are constructed for storing water to be used during the dry summer months.

If the bonds carry the expenditure of nearly $1,500,000 is proposed for the construction of new reservoirs, apportioned as follows: Tujunga, $650,000; Encino, $446,000, and Stone Canyon, $338,000. An additional $486,000 will be spent on a trunk line connecting the water system and the Tujunga reservoir.

MANY OTHER PROJECTS.

Other projects planned in the event the bonds carry—and all of them are vitally necessary—are as follows:

Crystal Spring conduit renewal, $125,000.

Twenty-four-inch steel line from Western avenue to Compton avenue via Slauson avenue, $146,000.

Enlargement of the San Fernando Valley pipe system, $100,000.

Twenty-four-inch cast iron line on Twelfth street, from Main street to Central avenue, $65,000.

Twenty-four-inch cast iron line on Hooper avenue from Sixteenth street to Vernon avenue, $150,000.

Santa Fe avenue industrial district trunk line, $161,000.

Boyle Heights relief trunk line, $100,000.

Miscellaneous supply trunk lines and booster plants, $225,000.

This program of water storage and distribution development, as outlined by Mr. Mulholland, is expected to meet with general approval, for it will care for the needs of the city, which cannot be properly served until the improvements are made. The improvements cannot be made unless the bonds are voted. An overwhelming "Yes" vote on Proposition No. 6 is, therefore, expected.

CHRISTMAS SLIGHT IS HER CHARGE.

Spouse Spurned Yuletide Dinner With Family for "Other Woman," Says Wife

Ahusband's failure to eat Christmas dinner with his family is regarded by Mrs. Maud M. Eastman, young and attractive wife of a proprietor of a chain of dairy lunchrooms, as ample reason for seeking a divorce, for in a divorce complaint filed Friday, the husband, Ralph E. Eastman, is accused of such an offense.

Mrs. Eastman is popular in Santa Monica Bay society. She married Mr. Eastman at Portland, Or., in 1913, and they have two children, Muriel, age 6 years, and Betty Jeane, 1 year old. While residing in San Francisco, her complaint states, her husband struck her in the face and absented himself from home for long periods.

During the past few months, while residing in Ocean Park, she charges, Mr. Eastman attended a public dance hall with other "female persons," and remained away from home as late as 2 a.m.

She declares that on last Christmas Day he failed to purchase Yuletide gifts for his family and refused to eat Christmas dinner with her, choosing, instead, to enter one of his own lunchrooms with another woman, where, in the presence of his employees, "they proceeded to indulge in a very elaborate Christmas dinner, frequently embracing her and addressing her in endearing terms." Then, on March 10, she further charges, she found a photograph of another woman in her husband's possession and a letter referring to the strange woman, which caused her great humiliation.

E. Marion Crawford, attorney for Mrs. Eastman, refused to comment on the case.

"ROLLER" CONVICTED.

Man Charged With Robbing Policeman to be Sentenced Tuesday.

The sensational shooting of J. J. Diamond and the arrest of Edward A. Marion, the latter a young Navy man, for "rolling" Policeman J. U. Lucas, who pretended to be intoxicated, were recalled in Judge Cole's court Friday. Marion was tried by a jury which brought in a verdict of guilty. He will be sentenced next Tuesday.

The story was that Marion obtained from Mr. Lucas an Ingersoll watch and $2.50 in money. Mr. Lucas, after the purported robbery, promptly knocked down Marion and called to a brother officer, D. A. Baker, to get Diamond, who was escaping. Mr. Baker shot and wounded Diamond, who later succumbed. Marion denied that he robbed the officer.

New Wright Dry Law Will Make California Second Sahara De

IRONING OUT WET SPOTS.

Blotterlike Efficiency Promised by Wright Act, Effective Soon.

(Continued from First Page.)

punishment at so much cash and so many days in jail, they serve the days, but do not pay the fine, escaping through a loop-hole in the law allowed indigent violators.

CROWDED CALENDARS.

One of the greatest objections to the Federal court handling violations of the liquor laws is that the calendars are crowded with the litigation, the most of it of the most inconsequential sort, with the effect that important cases involving great issues are left untried. Weeks have been spent by the two departments of the Federal court here trying liquor cases, and other important litigation simply had to wait. Sometimes several days are consumed in cases involving the illicit sale of handling of liquor in the smallest quantities.

By agreement between Judges Bledsoe and Trippet Monday afternoons are devoted to the consideration of these matters, pleas, sentences, etc., in some instances the balance of the week being consumed in various other phases of the same character of work. The frowsy, unkempt, dirty sort of defendents who are weekly marshaled before the court recall nothing quite so much as the individuals summoned to the sessions of the sunrise court, and it is necessary to disinfect the court rooms after the conclusion of the afternoon's session. All races, conditions and ages are represented in the line. The exhibition is a sad one because high-class conditions ought to be in evidence in a Federal court, where issues of great moment are determined. The spectacle is that of a police court.

PASSING THE BUCK.

D. J. O'Leary, who, since the death of "Lucky" Roberts, and the resignation of Agent Fry, has been the sole Federal prohibition enforcement agent in Los Angeles county, says much confusion exists between the city and the Federal authorities as to which under the present status of legislation has the sole handling of liquor prosecution cases. The city is supposed to have sole jurisdiction in these matters following recent legislation, but at this time only certain offenders are haled into the police court.

No attempt has been made to enforce the county prohibition law. In cases where an individual is charged with illegal drinking the city handles the matter; where it is a charge of transporting the buck is passed to the Federal authorities. The lawbreakers themselves prefer to be tried by the city courts, as the fines are small as a rule, and they pay them willingly.

Agent O'Leary says it will be some time before the present tangle is unraveled and a thorough understanding reached as to which power shall be invoked for the punishment of the liquor law violations. Now it is in a hazy state and neither one or the other knows exactly what to do.

When it falls to the lot of the county to prosecute violations of the Volstead Act, supported by the Wright Act, the overcrowded Los Angeles jail will be bursting with prisoners. Probably most of the bootleggers will be put to improving the county roads, which are so dry they are dusty.

The Wright Act will place a heavy burden on the county courts, the District Attorney's office and the county peace officers, it is declared. Violations outside incorporated sections of the county would be prosecuted in the justice courts first, and within incorporated limits preliminary hearings would be in the police courts.

NO COMP

[LOCAL CORRE

PASADENA, May

Government and S

leagues have been

an agreement upon

ticket for school

elected at the schoo

3. Unless an agree

reached tomorrow,

last day for candida

order to have their

on the ballots, each

forth efforts for its

The School Better

sponsoring J. A.

Stevens and Mrs. C

Better Government L

Dr. Flavel S. Luther

E. Waldo and Robert

GULY ward "Just a bite

tea and coffee at Gus Mann's Ca

311 South Spring.

GROCERS WANT TO HELP LOWER FOOD COSTS

Not to Blame for H.C.L.

The idea that the rank and file of grocers throughout the country are boosting prices for the sake of realizing exorbitant profits is absolutely false.

Retail prices have gone up because the retailer has been compelled to put them up. The grocer has to pay more for his goods, more for rent, more for clerks' salaries; consequently, must charge more.

Shortage of raw materials, of productive labor and a demand that has far outstripped production are the direct causes of present-day prices. As a rule, the grocer is transacting business on the same percentage of profit as in the days of low selling prices.

Grocers depend upon you for a livelihood. They know just as you know that to cheat in any way, shape or form, would kill their trade outright. Common sense says that no intelligent grocer will attempt to "kite" prices beyond legitimate profits. He can't afford to.

BUSINESS NOT A BED OF ROSES

For Man Behind Counter

Because of a scant supply the grocer often has serious trouble in procuring merchandise. He has to stand the sharp cut of complaints from buyers because of high costs. He all too frequently is blamed, when absolutely blameless. And is not, on a whole, making a wider margin of net profit than he did when conditions were normal, trade better satisfied and business transactions decidedly more pleasant.

The grocer is your servant. He is in business to serve your requirements. He doesn't make you a slave to high costs. He is in exactly the same boat you are in. He sells goods you want and ask for. He must meet your demands or get out of business. He has no choice in the matter. He can't go contrary to your wishes.

The consumer can do more towards restoring prices to normal levels than the grocer can. This can be accomplished with positive certainty by buying only food products of sound value and proven economy. Careless buying and rank extravagance are unquestionably vital factors in maintenance of high costs.

When a consumer forces a grocer to sell a sixty-five-cent article where a thirty-five-cent article would answer the purpose equally well he is encouraging production of high priced goods of short value and hampering the manufacture of food products of sound value and fair prices. On the other hand, when the consumer insists on goods of inferior worth he is inviting inevitable waste that stands for loss rather than economy. In such occurrences the consumer, not the grocer, is at fault. For, remember, the grocer must give you what you want despite the fact that he would rather supply your requirements with goods of sterling value at a minimum cost.

FOOD PRODUCTS

Of Utmost Purity and Food Value

If you will but consult your grocer regarding the true values of different grades of goods, you must assuredly will increase the purchasing power of your dollars and strike straight at one of the main roots of high costs by weeding out extravagance.

What the buyer demands more than any other one thing determines the market price of commodities of all sorts. If you demand full-value foods, insist upon having them, you will get them and at legitimate prices. Persistent demand for top-price goods of questionable value will then be sharply curtailed and production stimulated in lines of maximum merit. And with this increased production will come lower costs, just as sure as day follows night.

The solution of the problem so far as the consumer is concerned is simply this: select only proudcts of recognized value, sold at lowest prices permissible under present conditions—eliminate waste—don't encourage the production of price-heavy products—co-operate with your grocer—don't lose sight of the fact that he must cater to your wishes. Your demand for the right type of goods is the best means at your command to straighten out topsy-turvy conditions which are a burden to the conscientious manufacturer, the square-dealing grocer and the consumer who are putting forth every effort under the sun to reduce the high cost of production, high cost of merchandising and high cost of living.

Mr. John A. Ulman, President of the National Retail Grocers' Association of the United States, an eminent authority on food values and intimately acquainted with manufacturing and marketing conditions, urges close co-operation between retailer and consumer and careful discrimination in the selection of merchandise—as a means of restoring prices to normal and promoting the distribution of the best grade of goods.

CALUMET BAKING POWDER

Sold by all Fair-dealing Grocers



Your grocer deals with thousands of buyers. If the merchandise he sells is not satisfactory, he *hears* about it—customers complain. If buyers are pleased he hears about *that*.

In this way, *experience* shows him the real worth of the goods he sells. He knows *absolutely* which brands give greatest satisfaction—have greatest merit.

That's why grocers everywhere, not only sell but also strongly recommend Calumet Baking Powder. They have confidence in it. They know it satisfies better than any other make, because of the satisfaction *expressed* by users.

They have faith in the organization back of the product. They are acquainted with the high standards of manufacture—the perfect purity of materials—the extreme care in production.

They know that Calumet will never disappoint the housewife—*because* it always has been and always will be the same grade—*the best*.

Used by Millions of Housewives Familiar with True Values

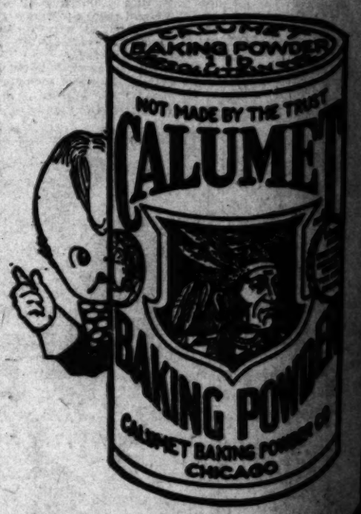


Calumet Baking Powder can't fail to make a reduction in baking costs—in living costs. Because *it* never fails.

It is the most dependable leavener made—for it is made in a way that does away with all uncertainty. Every baking is certain to be properly leavened, finely grained, feathery light and wholesome.

Makes Most Palatable and Sweetest of Foods

It is the most economical of baking powders. You save when you buy it—moderate in price. You save when you use it—has more than the ordinary leavening strength, therefore, you use less. You save materials it is used with—no spoiled bakings—nothing wasted or thrown away.



Made in the largest, best equipped and most sanitary baking powder factories in the world. Used by more *Housewives*, Domestic Scientists, Chefs, Restaurants, Hotels and Railroads than any other brand.

Contains only such ingredients as have been officially approved by U. S. Food Authorities.

Proved best—most economical by millions of tests. Order a can. Get greatest value at least cost. A baking powder you *can* depend on because it has demonstrated its superiority through thirty years of use.

Can You Ask Anything More Than This From Any Baking Powder

...d Sahara Deser...

...for the punishment ...violations. Now ...ate and neither one ...nows exactly what ...

...to the lot of the ...te violations of the ...supported by the ...overcrowded Los ...be bursting with ...ably most of the ...be put to improv... ...ods, which are so ...sty.

...will place a heavy ...county courts, the ...'s office and the ...ers. It is declared. ...incorporated sec... ...would be prese... ...ourts first, and ...ted limits pre... ...would be in the

NO COMPROMISE.

[LOCAL CORRESPONDENCE.]

PASADENA, May 28.—... Government and School B... leagues have been unable to ... an agreement upon a ... ticket for school trustees ... elected at the school election ... 3. Unless an agreement is ... reached tomorrow, which is ... last day for candidates to ... order to have their names ... on the ballots, each faction ... forth efforts for its own candi... The School Betterment League ... sponsoring J. A. Phelps, ... Stevens and Mrs. Clara Ogden. ... Better Government League sup... Dr. Flavel S. Luther, Judge ... E. Waldo and Robert F. Fo...

...GUILT want "Just a bite?" Try the ... tea and coffee at Gus Mann's Pet and ... 611 South Spring.

...Dunsellon device, as pic... above, holds plates in their ...r place. Laugh, sneeze eat ...th are almost as good ...natural ones they replace.

FREE EXAMINATION

All Set of Teeth.....$5.00
All Crowns, 22-K.....$4.00
Bridge Work.....$4.00
All Fillings and Relay..$1.00
Gas Fillings.....50c
Extraction.....50c

All Work Guaranteed for Ten Years

—References—
...ornia National Bank
...ondo-Dahlmann Co.

DR. ARTHUR FOSTER
FORMERLY
YALE DENTISTS
PHONE 63544
444 SO. BROADWAY

Dwight Hammond
AUCTIONEER
...Auction Room in the Interstate
...Sunset Phones 63846 & 67070
"BUY AT AUCTION"

...Every Branch of the Auction ...Ads for Big Sales. Phone ...

STAGE SET FOR GIGANTIC SHOW.

Many Celebrities to Appear in Actors' Fund Fete.

Festival to be Held Next Saturday at Speedway.

Everything from Rodeo to Pageant on Program.

The stage is all set and all filmdom is working to present to Los Angeles an extravaganza of amusement events, which is to be produced next Saturday at the Beverly Speedway, Daniel Frohman, supervising head of the Actors' Fund festival, declares it will be the greatest festivity the West has seen.

This is what the Actors' Fund of America, under the auspices of Frohman, is contributing for the entertainment of Los Angeles and Southern California:

A mammoth six-ring rodeo with 300 cowboys, riders and western players, including such stars as Douglas Fairbanks, Tom Mix, Dustin Farnum, Tony Moreno, Roy Stewart, Hoot Gibson, Buck Jones, Will Rogers, Harry Carey and others.

A pioneer day pageant, with an Indian attack on a prairie schooner caravan.

A Roman derby between four chariot teams, the race to be the same as that seen in the "Queen of Sheba" production, with Tom Mix and "Snowy" Baker among the riders.

"Snowy" Baker's twenty native Australians in an Australian stockmen's bush picnic.

Tod Sloan, daddy of all jockeys, in an exhibition race.

Roy Stewart in an exhibition with his trick pony.

Buck Jones as the frontier minister with his old chuck wagon.

An automobile race, with Antonio Moreno in his diminutive 500-pound racing car, competing against a Stagg-Packard.

SPECTACULAR PAGEANT.

Events that will be staged in front of the grandstand during the night will include the spectacular pageant, "The Adornment of Woman," in which 700 men and beautiful women of the film world will participate. This entire performance is to be presented under the direction of George Hopkins of the famous Players-Lasky studios, and will include the following celebrities:

Elinor Glyn, Claire Windsor, Dorothy Dalton, Ruby De Remer, Mary Thurman, May Allison, Eva Novak, Kathleen Kirkham, Shirley Mason, Rosemary Theby, Priscilla Dean, Pauline Frederick, Edith Storey, Irene Rich, Florence Stone, Kathleen Clifford, Ruth Renick, Ethel Terry, Dorothy Phillips, Ruth Roland, Dagmar Godowsky, Elinor Faire, Margery Daw, Alice Terry, Gloria Swanson, Ethel Clayton, Virginia Hammond, Phyllis Haver and Mildred Harris.

The Marion Morgan dancers will appear in a bacchanale dancing feature; Frederic KoVert will present a special feature; the Celeste Ballet has arranged a delightful pageant; the Mack Sennett and Christie studios bathing girls will be seen in Fashion's Frivolities;" Betty Compson, Bebe Daniels, Wanda Hawley, Julia Faye, Lila Lee, Shannon Day, May McAvoy, Ruth Miller and Kathleen Williams will present "Fashion's Dream of Luxury," including fifty girl models; Douglas Fairbanks will offer a scene, including a sword duel from "The Three Musketeers;" Mary Pickford will appear with her company in a scene from "Little Lord Fauntleroy."

The evening's program will close with a dazzling fireworks exhibition.

Charlie Ray, accompanied by twenty-five society girls in gingham dresses, will conduct a country store.

Numerous other events are nearing completion.

Donate Services to Help Make Speedway Pageant Success.



At Left, Irene Rich; Center, Elinor Fair, and Lois Wilson, Right, in Costumes for Benefit Fete.

TIJUANA TO BE MADE OVER.

(Continued from First Page.)

community and banish the unpleasant conditions that now exist in Tijuana."

The new Tijuana is not to be a Blue Law community. The track is one of the fastest and most perfect in the world and the best blooded horses on the continent will be sought to enter the races. The best of horses will bring the wealthiest of tourists, so to satisfy the better elements that are expected to frequent the resort lawlessness will be banished.

Fashionable clubs will be organized, and here will assemble those who frequent the more distant recreation spots, such as Monaco and Nice. Open gambling is not sanctioned by the present administration in Mexico. To receive the support of the government vice will not be tolerated. Such is the dictum of the organizers of the project and such is the plan on which President Obregon has placed his stamp of approval.

COMPANY'S PLEDGES.

In discussions with President Obregon, the company has arranged to submit at the proper time detailed reports regarding the project, in which it has pledged itself to employ noted Mexican engineers as well as American engineers in the construction work.

The company has also guaranteed to the Mexican administration that the racing course at Tijuana will equal the famed turfs of Santiago, Hempstead, Longchamps and others. Here, for a period of not less than 106 days each year, racing will be conducted.

Though the Eighteenth Amendment will receive no recognition, the old regime with its tawdry raiment of vice and its crimson thrills is to be banished. An American Monte Carlo is to arise in its stead—not a Monte Carlo of wide-open gambling, but a health resort and a pleasure spot that promises to have embodied in its creation the true significance of the word "pleasure."

Its climate, similar to that of Southern California, is unsurpassable with its moderately cool nights and its pleasantly warm days. The land, though now it resembles in general appearance the Southern California that the earliest pioneers found, can, within a few years, become as verdant and alluring to the eye as its northern neighbor.

Though Tijuana will not be a watering place—a resort nestling on the shores of the sea—it is but twelve miles from the Pacific. At a point directly west of the townsite it is planned to develop an attractive beach, to be linked to Tijuana by twelve miles of paved boulevard.

Its proximity to San Diego, Los Angeles and San Francisco, the builders of the project claim, already assure the success of the proposed Monte Carlo of this continent. They believe it will lure to California wealthy tourists who now hie themselves to Europe to satisfy their thirst and to spend their money as they desire without interference from the blue-law jays.

During the Cantu administration several efforts were made to establish a modern wide-open town at Tijuana—with racing, prize fights, gambling and other sports barred in this country. With the changing of administrations in Mexico these dreams vanished into thin air. Where crookedness and vice thrive men of means and good reputation will not be found, even though they be sportsmen. In the past such men have visited Tijuana, but few of them ever returned to the place once they had left it. Hence, the existing Tijuana has failed to have its name heralded throughout the land as an ideal place to spend one's time and money in the pursuits of pleasure.

The Obregon administration has taken a different view of Tijuana. Though, today it consists of squat, ugly shacks, sweltering in a perpetual summer's heat, the present government visualizes Tijuana as a mecca for those who now flock to Europe to enjoy life. It is a stable, progressive administration, always looking forward to the things that mean progress to Mexico, a nation that has remained dormant for so many years amidst turbulent revolutionary periods.

Mexico has no such resort that may compete with the popularity of Cuba's recreative spots, or any of the European spots. In Tijuana, government officials see possibilities of establishing such a resort.

RAID HONEY TO SUPPLY ENERGY.

Winter Life of Bees Studied by Princeton Savant.

Tells How They Warm Up When Cold Threatens.

Production of Heat Causes Attacks on Larder.

BY W. E. ALLEN,
California Biological Feature Service.

In a recent conversation with Dr. E. G. Conklin of Princeton University reference was made to the matter of temperature regulation by animals, and Dr. Conklin mentioned the interesting case of bees which is not known to many people. One of his former pupils, Dr. E. F. Phillips, now of the United States Bureau of Entomology, made a special study of the winter life of bees some years ago. Many people already knew that bees were active throughout the winter and that they needed a great deal of food, although many other insects remained dormant in cold weather and used no food. Dr. Phillips was especially concerned with the activity of the bees and the reason for their use of much or little food under differing circumstances.

Like other observers he found the bees crowded closely together in a swarming mass in the hive, but he wished particularly to know how that condition affected temperature. So he set a thermometer in the midst of the swarm. Thus he found that as cold increased the temperature of the swarm was reduced and at the same time the insects became less active until a temperature below 38 deg. Fahrenheit was reached. Then they quickly became very active, creeping over each other and fluttering their wings until the temperature was raised to or above a point high enough to be safe. In some cases this activity was carried on until the temperature reached 90 deg.

But such great activity and such production of heat requires a great deal of food to furnish the energy. Hence it was found that the bees ate great quantities of the stored-up honey. Extended investigation showed that if the temperature were kept a little above 40 deg., the whole swarm of bees remained sluggish and ate little or no honey. If it was allowed to get below 40 deg. or very much higher, there was sure to be activity and much eating of honey. It is evident that this information has been very valuable to beekeepers because it enables them to avoid starvation and loss of a hive by too great activity in winter. All they need to do is to guard against too much range in temperature.

One would not readily think that a scientific study of the temperature of insects in cold weather could have any commercial value, yet this certainly did. The study also had marked scientific value through contributing to our knowledge of the ways by which living things may adjust themselves to shifting temperatures.

HER VISIT SO HELPFUL.

Martha was a pale little wife and often very tired. Her white face showed it. Her husband was worried, but knew not how to bring the bloom of health to the pale cheeks.

Then Cousin Helen, from the east, came to visit.

When Cousin Helen had been visiting for a week or so the husband remarked to her: "Helen, you can't imagine just how much good your visit has done Martha. Since you have been here she looks ten years younger, and has taken on such a beautiful complexion!"

"Well, I'm glad, Cousin George, if I have been any help to Martha, and if she uses the rouge I leave for her she'll always have that healthy complexion like mine."—[Indianapolis News.

SIMILAR, BUT NOT THE SAME.

Two Statements That Sound Alike, Are Different, but Both True.

"Truth is like an orange," said a modern wise man. "You can cut it in half, both halves are approximately the same, yet to get a perfect whole you must join them together."

This applies to two statements often heard in connection with Times' want-ads.

"Everybody reads The Times for want-ads," is only half the orange; the other half is, "Everybody reads the want-ads in The Times."

"TIZ"—A JOY TO SORE, TIRED FEET

Use "Tiz" for aching, burning, puffed-up feet and corns or callouses.

Good-bye, sore feet, burning feet, swollen feet, tender feet, tired feet. Good-bye corns, callouses, bunions and raw spots. No more shoe tightness, no limping with pain or drawing up your face in agony. "Tiz" is magical, acts right off. "Tiz" draws out all the poisonous exudations which puff up the feet. Use "Tiz" and wear smaller shoes. Use "Tiz" and forget your foot misery. Ah! how comfortable your feet feel! Get a box of "Tiz" now at any druggist or department store. Don't suffer. Have good feet, glad feet, feet that never swell, never hurt, never get tired. A year's foot comfort guaranteed or money refunded. —[Advertisement.

ANNOUNCEMENT

Mabel Brentwood Smith
ELECTROLOGIST

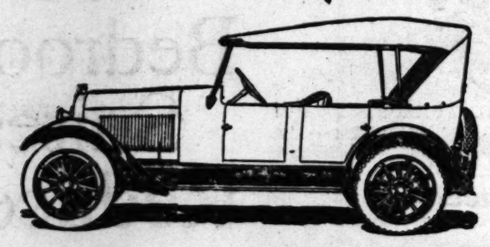
Announces the removal of her office from Weaver Jackson Co. to Room 401 Security Building, 5th and Spring.

Opening Tuesday

For Back Ache

The Original Product
BAUME BENGUÉ
(Baume Analgésique Bengué Poudré)

Relieves Pain
Keep a Tube Handy
Thos. Leeming & Co., N.Y.



PRICES DOWN

Chalmers Car now a better buy than ever at its new low level of $1545

Chalmers prices are reduced, the new level being from $150 to $300 under the old.

The 5-passenger Touring Car, which was $1795, is now $1545. The Roadster (was $1795) is now $1495.

The 7-passenger Touring Car, which was $1945, is now $1795.

The Sedan (was $2745) is now $2445; the Coupe (was $2595) is now $2295; the Sport car (was $1995) is now $1695.

The wonderful Chalmers motor, its reliable, consistent service, its comfort and beauty—has already made this car an investment far above par.

At these new prices, we do not know of anything that even closely approaches the Chalmers, from the standpoint of genuine money's worth.

It is even more important now than a month ago to scan the market carefully before you buy your car.

Do this with the Chalmers, and its new price, as your measuring rod, and we are sure you will see the excess value which this car offers.

NEW LOW PRICES

5-Pass. Touring Car, $1545 Roadster, $1495 7-Pass. Touring Car, $1795
Sport Car, $1695 Coupe $2295 Sedan, $2445

F. O. B. Detroit, War Tax to be added.

GREER-ROBBINS COMPANY
1144-58 South Flower Street
Phones: Broadway 5410 and 60081

CHALMERS

Gray Suede special $9.85

Values to $16.50



Right at the very height of the vogue of gray footwear, we offer one of our most daring specials.

Four hundred pairs of incomplete lines—the most favored modes of the present season—will be sold at the absurdly low price of $9.85. The values range to $16.50.

The type of models are shown herewith. The entire offering is composed of gray suede strap slippers with high Louis and baby Louis heels. The sale will continue through the week.

Our policy is "no hold-overs—incomplete lines must be cleaned out every month regardless of the sacrifice entailed in moving them."

You profit—and we keep our house in order.

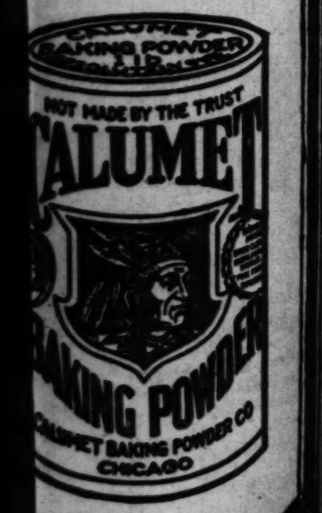
Gude's
GOOD FOOTWEAR
537-539 So. Broadway
Los Angeles

...tt
...ER
...cers



...sewife—*because*

...sewives
...lues
...fail to make
... costs. Because
...e—for it is made
...ery baking is certain
...ght and wholesome.
...test of Foods
... powders. You
...You save when you



Barker Bros.' Forty-First Great Annual Summer Sale

This is Number Four in Our Series of

Plain Talks Explaining Service

A guarantee is a promise—but a promise amounts to nothing without faith—and faith requires a foundation of past fulfillment.

What we mean by service with regard to guarantees, then, is simply this—that:

"We promise to please you, offering our forty years'-old reputation as security for your satisfaction."

Every day we tell the people who assist you in buying, and in arranging your deliveries, and in planning your terms of payment—"Remember, the customer is always right."

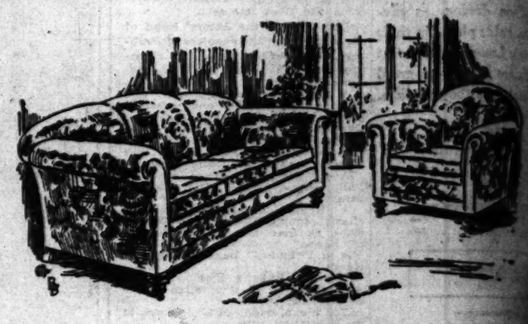
We believe human nature is fair and reasonable. We know people are responsive and appreciative. We know people have hearts because we see and feel them every day.

We know, too, that we ourselves mean what we say. And we stand back of every guarantee.

(Signed) W. A. Barker.

(Signed) Chas. H. Barker

Prices Reduced on More Than a Million Dollars' Worth of Splendid Furniture!



Here are a few of the features which will shine like "high-lights" in the sale this week:

$350 Davenport and Chair in Wool Tapestry at $198

These two extraordinary overstuffed pieces could be depended upon to make the living-room in which they are placed! The regular price of this suite was $350.

This offering is representative of an immense group of overstuffed furniture at proportionate savings.

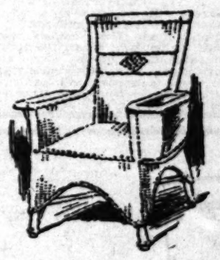
$300,000 Worth of Living-Room Furniture is in the Sale

Barker Bros. Will Close All Day Monday Memorial Day

Merchandise which is nationally sold at a uniform price is excepted in this Sale

150 Chinese Grass Chairs and Rockers

—A variety of styles, values $14.75 to $22, at Choice $9.50



$35,000 Worth of Reed Furniture Also Reduced

A Special Demonstration of "Hotpoint" Electrical Appliances

This demonstration, to be held this week in the Electrical section, will especially interest all progressive housewives who appreciate the convenience of such electrical appliances as Irons, Percolators, Toasters, Grills and others.

$35,000 Worth of Electrical Appliances and Silverware Is Specially Priced in the Sale

Standard Electric Ranges A Special Sale Feature!

All white and nickel, with many other commendable features, these ranges will at once win the heart of the bride-housewife. The sale price is $165



$1100 Aristocratic "Span-Umbrian" Dining Suite Of 9 Pieces, Priced at $750

Of a modernized type, combined from the Spanish and Italian, developed in antique walnut, this suite expresses dignity and refinement in its every detail. Its former price was $1100, but its sale price puts it in the class of medium-priced furniture.

This suite is one of a group of 15 Dining Suites of a character especially adapted to the small California home, formerly ranging from $500 to $1100, now specially priced from $240 to $750.

$300,000 Worth of Dining and Breakfast Room Furniture in the Sale

$50,000 Worth of Art and Gift Objects Are Priced at Unusual Savings!

The assortment includes Lamps, Pottery and many other home-beautifying objects.

All Chambers Fireless Gas Ranges Specially Priced!

—Signifying a Rare Opportunity for Those Who Would Buy These Stoves at Savings.

$75,000 worth of DRAPERIES at Sale Reductions!

Among the many hundreds of wonderful saving opportunities are these features:

Marquisettes at 20c per yard
Cretonnes at 25c per yard

170 Bedroom Suites Reduced!

These suites are in many sizes, and in all the desired finished of ivory, gray, American walnut, mahogany and oak, and in the numerous styles. They range, in their special prices, from $80 to $3500.

$300,000 Worth of Bedroom Furniture Included in this Sale!

Our ten new "Morning-Glory" Bedrooms and our newly furnished Model Homes have a special appeal to all lovers of beautiful homes.

Also $200,000 worth of miscellaneous Furniture and hundreds of thousands of dollars' worth of other Home Furnishings are included in this, our greatest sale.

In Ordering by 'Phone, Ask for the TELEPHONE SHOPPING BUREAU

37 Floors
(In 5 Connecting Buildings)

Barker Bros
ESTABLISHED-1880

COMPLETE FURNISHERS OF SUCCESSFUL HOMES

In Ordering by Mail, Write to THE MAIL ORDER DEPARTMENT

Broadway
Between Seventh and Eighth

Great
Sale



and Chair
y at $198
overstuffed pieces could be depended
n which they are placed! The regular
ative of an immense group of over-
savings.
-Room Furniture is in the Sale

70
room
ites
uced!
ny sizes, and in all the desired
American walnut, mahogany
nerous styles. They range, in
n $80 to $3500.
0,000
th of
room
niture
uded
this
le!
ry" Bedrooms and our newly fur-
ial appeal to all lovers of beautiful
s, our greatest sale.
Mail, Write to
R DEPARTMENT
dway
th and Eighth

The Cream Sheet—Life's Finer Side.

Music and Song
THE STAGE AND THE DRAMA.

Los Angeles Sunday Times

Part III: 32 Pages
LITERATURE—SOCIETY.

VOL. XL. SUNDAY MORNING, MAY 29, 1921. THE HOME | For Parents and Children, For Fashion and Fancy.



Paris Hand-Made Frocks

IS IT ANY WONDER THAT WOMEN ANXIOUSLY AWAIT WARM DAYS SO THAT THEY MAY ARRAY THEMSELVES IN THESE EXQUISITE PARIS HAND-MADE FROCKS—HAND-DRAWN WORK AND A VARIETY OF ELABORATE HAND EMBROIDERY ACCENTUATE THE BEAUTY OF THESE BEWITCHING CREATIONS.

MODERATELY PRICED FROM $35.00 UP TO $125.00

Tomorrow is Memorial Day—Store will be closed all day.

THE UNIQUE
725 South Broadway
H. LIEBES & CO. Eurs
AT THE UNIQUE

A GHOST TOWN OF THE FILMS.

Inceville Settings Still Shine by the Sea.

Studio Vacated, but Romance Lives On.

Many Stars First Gleamed Within Its Portals.

BY EDWIN SCHALLERT.

If you've ever gone into the heart of an old mining district you'll know what it is to run across a ghost town. Relics of a romantic past these. They brimmed with life in their time. They had their drama, their comedy, their glory and decline. They are the landmarks of progress—spectacular progress which comes with early growths and beginnings.

Filmland, too, has its ghost towns. Homes of great endeavors were they once upon a time—now the cities of silence. Up at Niles there is the old Essanay studio, where Charlie Chaplin made "The Tramp," and where Edna Purviance became his leading woman; unoccupied it is except for the occasional visitor on location. At Santa Barbara there is the American studio, closed for nearly a year. The spell of silence may be broken here, however, because the abandonment is only temporary.

The Pompeii of the ghost towns, though, is Inceville. And it is of Inceville that I would speak, and of its era of romance, and its days of triumphant picture-making, for it was thither that I journeyed about a week ago in company with Thomas H. Ince, who had not visited the location since he quit making pictures there, and William Collier, who had his first introduction to the films at the city by the sea.

Inceville was famous the country over seven or eight years ago, because of its beautiful location and the fact that it witnessed the beginning of so many stars' careers. "Bill" Hart, for instance. It was there that he made his first great successes.

Charles Ray, too, won his spurs in stardom. There Louise Glaum and Dorothy Dalton rose to stellar heights. Dustin Farnum made one of his greatest pictures, "The Iron Strain." H. B. Warner, Billie Burke, Bessie Barriscale, Orrin Johnson, Gladys Brockwell, Frank Keenan, Katherine Calvert, Lewis Stone, Buster Collier, Clara Williams, Julia Dean, Bessie Love, William Desmond, Mildred Harris—what a list of names? Some of them were stars, and some were but playing parts.

Romances, too, developed there. Reginald Barker met and married Clara Williams. Bill Desmond met Mary McIvor. Charlie Ray, too, was married while at Inceville.

How many people recollect now that Lew Stone played his first picture engagement there? How many people remember that Willie Collier made his two pictures, "The No-Good Guy" and "Willie's Wobbly Way," there.

COLLIER'S AZTEC TEMPLE.

One of the settings from the latter Collier picture still stands. It is a reproduction of an Aztec temple, used in a prehistoric sequence that was introduced to add color and spectacle to the comedy. It is near the corral, deep in the canyon from the sea.

That corral, too, is a museum of relics itself. There are the old stage coaches that were used in Bill Hart's pictures, like the "Midnight Stage" and the "Two-Gun Man." There is the old carry-all which took the extras to location. The vehicles have not been moved in five years.

Nearer the sea are the settings used in Billie Burke's picture, "Peggy"—the Scotch street, the church where Bill Desmond, as the minister, was supposed to preach of a Sunday. The lighthouse of the

(Continued on Tenth Page.)

The BRIGHT LIGHTS





Mary Newcomb in "Turn to the Right," Majestic.



Viola Dana in "Puppets of Fate," Tally's Broadway



Priscilla Dean in "Reputation," Superba.



Pauline Frederick in "Salvage," California.

Sybil Stone in "Mikado," Mason.

With Royal Pekin Troupe, New Pantages.

Gladys Brockwell in "The Sage Hen," Broadway Parnt

HUGE TRIPLE BILL.

The Serious, the Comic and the Musical at Grauman's.

A big triple program composed of "Too Wise Wives," a Lois Weber production; "The High Sign," Buster Keaton's latest comedy achievement, and festive musical offerings marking the anniversary of Grauman's Symphony Orchestra and Los Angeles Music Week, opens at Grauman's tomorrow.

"Too Wise Wives," revolving round the episodes in the lives of two married pairs, of which one wife is over attentive, and the other directly opposite, is said to be one of the best of the Lois Weber creations.

In the cast are Claire Windsor, Louis Calhern, Mona Lisa and Phillips Smalley.

A widely diversified cast, both in talents and physique, ranging from seven-foot giants to dwarfs, support Buster Keaton in his sober, but hilarious rambles and gambols, in "The High Sign." Bartine Burtett is his leading woman.

Sid Grauman will stage a series of presentations, including an atmospheric prologue. Mischa Guterson has arranged a magnificent musical score for Los Angeles Music Week and the anniversary of the founding of the orchestra; Henry Murtagh will render "The Storm," and several prominent singers will appear.

J. M. Barrie's "Sentimental Tommy" will be shown today for the last times.

"GET YOUR MAN" IS THE PICTURE AT HIP.

Starting today, the feature photoplay production at the Hippodrome will be Buck Jones, the Fox wonder star, in "Get Your Man," a stirring tale of the Northwest Mounted Police.

The "Stepping Stone Revue" shows Phil Golden in an artistic and versatile dance melange. McCormick and Wisehill are two fellows who title their talking skit "Just a Laugh," and judging from advance reports they will elicit many laughs while on the stage.

Burton and Shea present a revue of 1921 in song and dance, and Hodge and Lowell give their amusing character comedy, "Object, Matrimony."

The Cliff Bailey Duo, eccentric clown funsters in tunes, twists and falls, fill out the bill of entertainment.

PLANS HOUSEWARMING.

Together with Bebe Daniels and Estella Harrison, Marie Mosquini made plans last night at her new home on Victoria Drive for her housewarming in about two weeks.

SONG RULES IN POWER SUPREME.

Great Los Angeles Music Week Opens Today.

Universal Harmony Within City's Gates.

Program and Personnel Shows Hugeness of Effort.

A long pull, a strong pull, and a pull all together—and lo! the greatest week in the artistic side of life in Los Angeles, Music Week, is upon us with all its gorgeous panoply of color and glorious fanfare of sound.

It's going to be everybody's week, because everybody is putting forth two hands—and a voice—in the making of it. A million hands and half a million voices—what a Herculean task has been accomplished, what an overwhelming volume of sweet sounds will rise to the blue vault of the sky of Southern California from dewy morn to starlit eve! And for eight days, which is the correct length of such a momentous affair as Music Week.

But, of course, that monumental week has been many months in the making. It took some time to build Rome, and it has taken some time to assemble and drill the thousand and one choral bodies of men, women and children who will be heard in various parts of Los Angeles and its environs every day in the week and almost every hour in the day.

Since the spheres revolve to heavenly harmonies, Los Angeles is doing well to fall into the universal rhythm, and the happy wisdom of this splendid endeavor, this wonderful Music Week, will become more and more manifest as the years roll by. It will doubtless show itself in the daily lives of the citizens, in a gradual readjustment of jarring outward and inward conditions, and even in an abatement of the discords and dissonances of the streets. For all these beneficent things are the mission of music.

CONCORD OF SOUNDS.

The man who is not moved by concord of sweet sounds is fit for stratagems and spoils—so says Shakespeare—and one is forewarned to look on him with distrust. Angelenos may therefore breathe freely and walk unimpeached, for they are now, modestly and without advertising purposes, letting the whole world know that they are honest men with a perfectly honest and wholesome taste for music.

Where there are many men there will be many tastes, some good and some less good, but a glance at the various programs scheduled for Music Week in Los Angeles must convince the most skeptical of the numerous Thomases that musical themes of lasting worth and beauty have been chosen wherever and whenever possible, and that the patently meretricious and over-jazzy have been cast wholeheartedly into the discard—without, it would appear, a single vote in their favor.

Practically every type of program is represented outside of this in the week's schedule of presentations. There are to be great community choruses in the parks and auditoriums. There will be band concerts and pageantry and parades. There will be recitals by thousands of pupils representing scores of teachers, who have elected Los Angeles as their home of endeavor.

In every church, in every concert hall, and even at every trysting place will be melody and song. Each hour of the day, the half hours and the minutes will mark the start or the close of some event.

So much for the present position of Los Angeles in the matter of music. And it is much — promising more and more, and yet more, for the future, until the city will take her proud position with the fairest, among other reasons, because the most musical. This beautiful dream is not Utopian.

Every member of the innumerable committees who have worked so hard, so long and so tirelessly for Music Week believes this from Mrs. Willoughby Redman, chairman of Los Angeles Community Service, to the members of the least active committee, and they're going to make it come true.

PROMOTING THE ENTERPRISE.

The executive music committee numbers F. W. Blanchard, chairman; Mrs. Norton Jamison, vice-chairman; L. E. Behymer, J. W. Boothe, Mrs. A. R. Gates, George Eastman, J. B. Raitt, Dr. Edgar

(Continued on Fourteenth Page.)



The Wedding Gift

The very thought of a wedding intimates the creation of a new home — and where a new home is to be created the opportunity for thoughtful expression in gift giving is almost without limitation.

There are so many articles here at the "California" which immediately suggest themselves, because of the comfort and charm they will contribute to the new home, and because their very unusualness assures that they will be cherished through the years to come—constantly endearing the memories of today.

—Perhaps a beautiful chaise longue, or a very unusual spinet desk, or a convenient Martha Washington work table, or a dressing table with its chair or stool to match, or dinner wagon, or perhaps a wonderful lamp, or an exquisite chair. There are scores of unusual gift pieces here that will at once appeal to thoughtful gift seekers.

And be assured that every price recession that is announced by manufacturers is promptly reflected in the values offered by the "California" so that you may always, and under all conditions, definitely rely upon finding here values which will bear most critical comparison.

Appropriate gift suggestions are priced from as little as $10.00 up into the hundreds.

California Furniture Co.
BROADWAY 544-546
Near Seventh
Interior Decorators

(433)

ANNOUNCEMENT

THE GREATER EMPORIUM
Cloak and Suit House
555 So. Broadway
Two Floors of Greater Values

Will Inaugurate a Most Liberal Selling Plan on Tuesday, May 31st, in Order to Get 1000 New Customers

Most women of Los Angeles and vicinity no doubt are acquainted with the remarkable growth of The Greater Emporium, which in the short space of four years has grown from a single floor to five mammoth floors—all full of spic and span, newest ready-to-wear garments for women and misses—every garment reflecting the acknowledged skill of the foremost New York and foreign creators.

2 GREAT INNOVATIONS

The phenomenal growth of this, your store, was achieved on values, service and by constant striving for your good will. And it is in furtherance of that policy that we have conceived and perfected the following

MOST LIBERAL SELLING PLAN

IMPORTANT—You may find it convenient to take advantage of our most Liberal Selling Plan, which we have adopted to attain our goal of 1000 new customers in June. Simply select any garment you wish, make a small payment, and pay balance within 90 days.

Garment Delivered at Time of Purchase.

BETTER VALUES PREDOMINATE ALWAYS

The Greater Emporium's greatest feature will be backed by the best $25 values ever offered in COATS, SUITS and DRESSES, made possible through the combined buying power of thirty-eight stores.

Come and Compare—If they are not worth double, don't buy.

See Monday evening papers for complete details—
See window display.

ASK ABOUT OUR LIBERAL SELLING PLAN

OF ART AND ARTISTS.

BY ANTONY ANDERSON.

Casco Bay.

Nowhere fairer, sweeter, rarer,
Does the golden-locked fruit-bearer
Through his painted woodlands stray,
Than where hillside oaks and beeches
Overlook the long, blue reaches,
And green isles of Casco Bay!
Nowhere day, for delay,
With a tenderer look beseeches,
"Let me with my charmed earth stay."

On the grainlands of the mainlands
Stands the serried corn like train-bands,
Plume and pennon rustling gay;
Out at sea, the islands wooded,
Silver birches, crimson-hooded,
White sea foam and sand hills gray,
Stretch away, far away,
Dim and dreamy, over-brooded
By the lazy autumn day.
—J. G. Whittier.

Eight Old Masters.

As the doughboy said, when he and the companionable C. Lewis Hinds, well-known art critic of London, had been looking at the pictures in the Metropolitan Museum together: "I guess there's more ancient than modern art."

He hit the nail squarely on the head. There is more ancient than modern art, in spite of the fact that our pacific modernists, and more especially the ultras, are turning out innumerable canvases with feverish haste and intensity. How many, do you suppose, of all these hectic areas of paint, big or little, will survive through the centuries and be hung in places of honor beside that subtle and silvery Velasquez, that gloomingly brilliant Rembrandt, that glorious piece of life and color by Rubens?

Not one among many, many thousands, though no doubt the easy optimism of the present-day worker—or rather—but him spell fame in every tramperly canvas dashed off in the fine frenzy of "inspiration." He has yet to learn the lesson of the old masters, that art is not free, but bound, and that the noblest artist builds superbly well within the prescribed limits.

Here, big now, important, then, is the exhibition of eight old masters of painting that is being held in one of the galleries of Cannell and Chaffin. For these eight canvases have escaped the envious tooth of time. They have been rescued from the dark maw of oblivion. They have survived because they are alive with the enduring qualities of art.

There are three landscapes in the exhibition, two from the brush of Thomas Gainsborough, one from that of John Constable. They are very beautiful, although not painted in the landscape technique of today. Yet Constable attained to it, or to something very like it, in his later works. The present picture, "A Cottage," is an early example, and a good one. It is in fine condition, is rich in color, interesting in composition. Note how tenderly the trees meet in the sky in the distance. This picture, which is signed and dated, was exhibited in the Royal Academy in 1817, and is mentioned in Leslie's "Memoirs of the Life of John Constable."

Both the Gainsboroughs are fine examples of this great landscape and portrait painter's work. "The Edge of the Common" is exceptionally good. It is initiated by the artist in monogram, and is described in Sir Walter Armstrong's "Gainsborough." Attractive, too, is "Pill Bay, near Bristol," rich in tone, very decorative in composition.

The large portrait by George Romney is distinguished and lovely, cool and exquisite in its scheme of color. The portrait is that of Miss Mildred Stewart Wright, a beautiful young English girl, who is shown leaning on a balustrade. She stands in a garden with a background of foliage and faintly indicated architecture. Her finely shaped head is crowned with golden-brown hair. She wears a bluish-green bodice, with sleeves of cream-colored chiffon. A coral ribbon runs across the bodice from shoulder to waist line. The lower part of the costume is a draped skirt of changeable blue-green satin, delightfully painted, soft and shimmering. Her left arm, just above the wrist, is encircled by a double string of pearls.

The picture as a whole is one of unusual grace, and is particularly decorative. It is one of the best portraits done by Romney before he left London for Rome, and is strongly reminiscent of the Lady Warren in Romney's group of Sir George and Lady Warren and child, which was his first great public success when it was exhibited at the Free Society of Artists in 1769. Miss Wright was the daughter of A. Stewart Wright, Esq., of Hambledean, Guilford, Surrey. This portrait is described in the Romney book of W. Roberts and Humphrey Ward.

A very stunning portrait is that of Mrs. Mary Robinson, by Sir Joshua Reynolds. It was exhibited in the Royal Academy in 1888, from the collection of Sir Hickman Beckett Bacon, Bart. Another highly interesting portrait is that of George Rogers Barrett, by Sir Thomas Lawrence. It is one of the really fine portraits of men by Lawrence, and is in an excellent state of preservation.

The influence of Sir Henry Raeburn, R.A., that superb painter of men, may be noted in many of the most successful figure painters of our own time. How free, easy and audacious is the brushwork of the portrait of Col. Houston in the exhibition at Cannell's, and how glorious is the color of that red military coat! And the ruddy face itself—how candidly and how convincingly it reveals the man's strength and simplicity! Lockart Agnew says of this picture: "The Raeburn portrait of Col. Houston is not only genuine, but in beautiful condition, and a fine example of this great painter's work."

Albert Cuyp, famous Dutch painter of portraits and genres, was born in 1605, died in 1691. The portrait shown is that of a little girl 4 years old, life size, painted on wood. The buxom little maid is pilloried in all the absurd finery of the period, starched lace ruff, starched lace headdress, stiff brocaded gown reaching to her feet, heavy gold chain around her waist—alas, the poor infant, no wonder she looks serious. Yet her round rosy face is very childlike withal, and the whole picture, with its dish of cherries and its parroquet, is delightful and intimate. The details are painted with consummate care and finesse.

One of the loveliest pictures in the gallery is the portrait of Louise de Malesieu, by Nattier. It comes from the collection of Baron de Beurnonville. Its color scheme is one of bloomy richness and tender softness. No hard lines, no edges, but each plane melting into another with suavity and grace. And how fine, how lovely the sitter is, gracious, delicate, noble. A picture to linger over, a truly beautiful thing.

My affections—I confess it—are divided between Mlle. Louis de Malesieu and Miss Mildred Stewart Wright, each of whom is the perfect flower of the race from which she springs—and, it may be added, the perfect expression of the artist who painted her.

Various Pictures.

After exploiting a series of highly successful one-man exhibitions, the new Stendahl galleries, in the Ambassador Hotel, are resting on their well-earned laurels for a brief period—very brief, we are informed, for the attractive one-man shows will be resumed in a few weeks.

Meanwhile, there is no dearth of good pictures in the galleries, for Mr. Stendahl has assembled a dozen of two, or maybe three, of the many he has on hand, and these have now been hung on the walls, giving an air of festive variety to the always attractive rooms, where the art lover has found himself at home from the very first day.

Arnold Mountfort, a well-known English artist, who recently slipped down to Los Angeles from Santa Barbara, is represented by some interesting portraits, the one of an English bishop (or whatever he may be) which was shown at the Royal Academy a few years ago, being especially fine. In the nude with landscape, the landscape is full of feeling. A small study of the head of a bulldog, in crayons, touched with water color, is a gem. The portrait of Mrs. Jack Hibbard glows with color, and you realize that the characterization must be a true one. So, with the study of Peggy Greenwood, the face seen in profile.

From William Wendt we have several strong and characteristic landscapes, among them an attractive study of sea and shore at Laguna Beach; from Dan Sayre Groesbeck, one of the brilliant drawings he made in Russia; from Armin Hansen, powerful as well as subtle painter of the sea, "Making Port," a red tug under the hull of a huge ship, the water full of movement and really wet; from Benjamin Brown, a fine study, "Edge of the Desert;" from Guy Rose, a well-painted, reclining nude figure; from John Rich, a few of his charming, sunlit interiors with youthful feminine figures in white or pink or blue.

Hanson Puthuff is represented by an attractive landscape panel tenderly painted; Alson Clark, by a fine mountain landscape and a suave and colorful figure study, the usual semi nude girl before a mirror; Edgar Payne by a magnificent study of mountain forms, "Solitude's Enchantment;" Orrin White by two pictures full of delicate color harmonies, "Icy Solitude" and "Shadows on the Snow"—this White needs watching, or he'll get there before we know it.

These are a few of the interesting subjects at the Stendahl. There are many others that are perhaps equally likeable.

Special Exhibition
of
Old Masters

Until June 4th only.

Romney, Reynolds, Constable,
Raeburn, Gainsborough, Cuyp,
and Sir Thomas Lawrence.

Cannell and Chaffin, Inc.
720 West Seventh Street

Store Closed All Day Monday
Decoration Day

For Tuesday—the last day of the month—Parmelee-Dohrmann Co. will present a series of extraordinary values drawn from every department in the store.

Here are a few of the typical offerings you may expect

500	Dinner Sets, 5 patterns	Set $10.00		Odd Tumblers, 3 styles	doz.
840	Blue Bird Salad Plates	each .12	288	Dover Egg Beaters	each
1120	Blue Bird Dinner Plates	each .20	350	Sets Glass Mixing Bowls	each
888	Blue Bird Soup Plates	each .20	720	Daisy Nail Brushes	each
864	Bread & Butter Plates	each .09	360	Goose Scrub Brush	each
108	Blue Bird Large Platters	each .75	48	Steinfeld Food Choppers	each
528	Blue Bird Sauce Dishes	each .08	1880	Sani-Flush	each
67	Open Vegetable Dishes	each .35	120	O. K. Dish Drainers	each
36	Blue Bird Sugar Bowls	each .75	300	9½ in. Ovenglass Pie Plates	
200	Brown Tea Pots	each .50	250	7-in. Ovenglass Casseroles	
79	Silver Plated Bread Trays	3.50	432	Wonder Butter Mergers	each
	Mahogany Finish Floor Lamps	8.25	240	Acme Fry Pans, 2ads	each
100	Mahogany Candlesticks	each .50	432	Blue Enamel Sink Strainers	
	Pottery Flower Bowls	each 1.00	360	Knoblock Toasters	each
2000	Pottery Flower Blocks	each .10	500	5-Gal. Galv. Garbage Cans	
	Matt Green and Blue Vases	.45	612	Dust Pans	each
	8-inch Pottery Vases	each .50		Can Openers	each
	10-inch Pottery Vases	each .75		California Orange Peelers	
200	8-in. Blown Glass Bowls	each .50		Butcher Knives	each
37	Sanitary Glass Kitchen Jars	.35		"Perfect" House Brooms	each

On Sale Tuesday

Parmelee-Dohrmann Co.
The House of Housewares
436-444 South Broadway

Wetherby-Kayser Shoe Co.
Broadway at Fourth



Smart Styles
Exceptional Values

There Is a Smart Style for Every Occasion

Several different types of walking oxfords and strap pumps are pictured. They are exceptional considering the quality of materials and character of workmanship.

3000 Want-Ads *are telephoned to THE TIMES every Saturday for insertion in the Sunday edition. These advertisements are read by virtually the whole buying audience of Southern California.*

All Day Monday
ation Day

last day of the month
mann Co. will present
dinary values drawn
ment in the store.

the typical offerings
y expect

	Odd Tumblers, 3 styles..doz.	60
288	Dover Egg Beaters ....each	.20
350	Sets Glass Mixing Bowls each	1.15
720	Daisy Nail Brushes.....each	.05
360	Goose Scrub Brush.....each	.30
48	Steinfeld Food Choppers each	1.95
1880	Sani-Flush .....each	.19
120	O. K. Dish Drainers...each	.95
300	9½ in. Ovenglass Pie Plates	.70
250	7-in. Ovenglass Casseroles ea.	1.35
432	Wonder Butter Mergers each	.35
240	Acme Fry Pans, 2sds..each	.20
432	Blue Enamel Sink Strainers ea.	.10
360	Knoblock Toasters ....each	.17
300	5-Gal. Galv. Garbage Cans.	.70
612	Dust Pans .....each	.10
	Can Openers .....each	.12
	California Orange Peelers ea.	.10
	Butcher Knives .....each	.45
	"Perfect" House Brooms each	.35

Tuesday

Dohrmann Co.
Housewares
th Broadway

yser Shoe Co
y at Fourth

Smart Styles
ceptional Values

There Is a Smart Style for Every Occasion

Several different types of walking oxfords, pumps and strap pumps are pictured. The values are exceptional considering the quality of materials and character of workmanship.

5 White Fabric Oxford with Brown or Black Trim, $9

4 White Nubuck Oxford, Ivory Sole and Heel, $10

3 White Nubuck Oxford, $8
Brown Russia Calf, $8
Gray Suede, $8

6 White Nubuck Oxford with Rubber Sole and Spring Heel—

$12.50

Mail Orders Given Prompt Attention

e telephoned to THE TIMES
ery Saturday for insertion
ents are read by virtually
California.

The Bright Side of Sunshine Land—People and Their Doings—A Hundred or More Happy Affairs.



Mrs. Anton Mark
TUCKO FOR NAT'L. ILL. NEWS.



Left to right Miss Hortense McLaughlin, Little Genevieve Rutledge, Mrs. Edward A. Scheller (Gladys Carson) Miss Cecile Brooks and Miss Florence Kays.

WIRELESS PHOTO FOR NAT'L ILL. NEWS.



Mrs. Willis Gastineau Hunt.
TUCKO FOR NAT'L. ILL. NEWS

Mrs. William H. Lyon
TUCKO FOR NAT'L ILL. NEWS

SOCIETY.

IN VIRGINIA WOODS.

Mrs. Hoyt.

A large affair and one that will be followed by another a distinguished gathering will be the supper party Mrs. Sherman Hoyt is planning to give at the Annandale Country Club the evening of June 5 as a compliment courtesy to Vice-Admiral and Mrs. Clarence Williams, Rear-Admiral and Mrs. Nathan Twining [illegible] and Mrs. Chauncy Shackford to welcome Mrs. John Rodgers and Mrs. Jared Lockwood [illegible] York.

Mrs. Orr.

Mrs. William Mead-Orr of Altadena, who is to leave soon for an extended visit in Pittsburg, Pa., [illegible] honor guest at a luncheon [illegible] at which Mrs. Albert [illegible] Stephens is to assemble [illegible] from Pasadena and Alhambra.

Miss Beals.

Miss Mabala Patricia Seeley, daughter of Mr. and Mrs. Roy Clinton Seeley, is sending out invitations for a twenty-five buds for a tea at her parents' home the afternoon of Wednesday, June 3. Among the young girls who are to assist her are Misses Virginia Bishop, Eleanor Dean, Elizabeth Welbourn, Katherine Phillips, Geraldine Herron, Betty Green, Elizabeth Herron and Helen Tibbens.

On the same day Mrs. Seeley will entertain twelve guests at luncheon at the California Club.

Entertains Mrs. Lobdell.

Mrs. Harrison Lobdell of Chicago was charmingly presented to Los Angeles society on Thursday by Mrs. Allan C. Balch, who assembled her guests in her apartments at the Alexandria in honor of the newly-weds. Mr. and Mrs. Lobdell are visiting in Pasadena at the Hotel Vista del Arroyo, but have purchased a home up the Wilshire district and intend to reside here permanently. Yellow-tinted posies were used in a color scheme of Dresden motif on the tea tables and elsewhere. Presiding at the urns or otherwise assisting were Mrs. Ernest A. Bryant, Morgan O. Adams, William Davis Barnard, Mrs. Brown, Walter N. Brunswig, Mrs. P. Clark, Alvin Frank, Robert, John Lake Garner, Jr., Mrs. R. Gibbon, Leon Deane [illegible] Robert Frank Gross, [illegible] Healey, Jack Macfarland, [illegible] Meyler, Fred Murray, James [illegible] Page, William Rosecrans, [illegible] Smith, Erskine Fenn [illegible] Thom, William H. Toan, [illegible] R. Wallace, and Misses Lillian Dyke, Louise Hunt, Rosemarie Parker, Eleanor MacGowan, [illegible] Laughlin, Lucy Mason [illegible] and Inez Clark.

Admiral and Mrs. Williams.

Rear-Admiral and Mrs. Clarence Williams were hosts at a smart luncheon on board his flagship, the [illegible] New York, yesterday. There were twenty-four guests.

Showers of Wide Interest.

The weddings of Miss Bernice Adams Carr and Hugh Miller Kice and Miss Gladys Carson and Edward A. Scheller were two important social affairs the past week. Miss Carr and Mr. Kice were married Tuesday evening at the home of the bride's parents, Mr. and Mrs. Thomas E. Carr of 143 Westmoreland Place. Dr. M. H. Fagan, pastor of the Wilshire Christian church, officiated and Mr. Carr gave his daughter in marriage. There were 150 guests. The altar was banked with pink gladioli and [illegible] smilax and ferns with a [illegible] of smilax back of it. Tall [illegible] candles flanked either [illegible] The bride wore a gown of [illegible] satin and Brussels lace made [illegible] court train. Her tulle veil [illegible] with point lace and she [illegible] a shower bouquet of lavender [illegible] and lilies of the valley. [illegible] Stanton Carr, in green chiffon [illegible] carrying a sheaf of Columbia [illegible] was matron of honor, while Gertrude Kice, sister of the [illegible] was maid of honor and wore [illegible] of pink chiffon and carried [illegible] and delphinium. Brenton Carr was best man, while the ushers, were John Henry Russell and Kiell Pulliam. An elaborate dinner was served after the ceremony.

Cathedral Chapel was the scene of Miss Gladys Carson's marriage to Edward A. Scheller on Wednesday morning, Father Conaty celebrated the nuptial mass and read the marriage lines. A fashionable crowd filled the church. The bride, who is a daughter of Mr. and Mrs. John Manuel Carson, and a member of one of the notable old Spanish families, was given in marriage by her father. She wore a gown of ivory satin, handsomely embroidered and trimmed with rose point lace. It was cut short and made with a court train. The long veil was of rose point lace and fell from a high Spanish crown of the lace which was wreathed in orange blossoms. The altar of white roses, with back ground of trailing rose vines, was lighted with cathedral candles and made a perfect setting for the bridal party.

Miss Cecile Brooks of San Francisco, frocked in orchid chiffon under cream lace and wearing a charming picture hat to match and carrying an armful of American Beauty roses, was maid of honor. Miss Hortense McLaughlin, who served as one of the bridesmaids in place of her sister, Miss Cecile McLaughlin, who was injured in an automobile accident wore a green taffeta frock made with a scalloped hem, faced with orchid and touched up with orchid elsewhere. Her hat matched and she carried a big basket filled with Richmond roses. Miss Florence Kays was the other bridesmaid and was in apricot taffeta, made with a perky sash. She wore a big hat that matched and carried a basket of Los Angeles roses. Little Genevieve Rutledge of San Francisco was a quaint picture in a frock of pink-fluted ruffles cut in points. She carried a little old-fashioned basket of Cecile Brunner roses. Joe Lahey served as best man, while the ushers were Gabriel Duque and Victor Carson. An elaborate breakfast was served at the home of the bride's aunt, Mrs. John F. Francis, at which there were 125 guests. Upon their return the couple will reside at 257 South Van Ness avenue. Mr. Scheller is the son of Mr. and Mrs. Louis C. Scheller and brother of Mrs. Richard Francis Mogan of San Francisco.

By Mr. and Mrs. Shepherd.

Mr. and Mrs. R. D. Shepherd entertained members of their committee for the Actors' Benefit festival at tea on Thursday in honor of Daniel Frohman of New York, president of the Actors' Fund of America, who is here in the interest of the big festival to be held at the Speedway, June 4. Early in the afternoon moving pictures were taken and then Mr. Frohman and William H. Crane gave short talks.

Among the fifty-two guests were Mrs. Hancock Bannning, chairman of the grand stand committee; Mrs. Robert London, Mrs. Milbank Johnson, William Carlton, Mrs. Selby, Mrs. Lawrence B. Burcke, Miss Louise Dresser, Mrs. Lucien N. Brunswig, Mrs. Weldon, Mrs. W. J. Chichester, Mme. Duffie, Mrs. John Cudahy, Mrs. Homer Laughlin, Jr., Mr. and Mrs. Chester T. Hoag, Mrs. Roberts Kamm, Mr. and Mrs. William Parker, Mrs. Irving Wright, Mr. and Mrs. Force Parker, Miss Rachel Roen, Miss Ruth Renick, Richard Bennett, Robert Edson, Jack Gardner, J. Fraser Shaw and J. Warren Kerrigan.

For Miss Duque.

Miss Helen Duque, fiancee of Fitz Hugh Phillips, is to be honor guest at a luncheon at which Miss Marguerite Brunswig is to entertain on Tuesday.

Here from West Point.

Friends of Mrs. Frederick T. Reynolds of West Point, N. Y., will learn with pleasure that she arrived in Los Angeles on Friday with her sister, Mrs. Frank S. Hicks, who has been visiting her and another sister, Mrs. John W. Dwight, the past six months. She is to be here only about three weeks. She is the house guest of her mother, Mrs. Emeline H. Childs of 3100 West Adams street.

Back from Spain.

Dr. and Mrs. G. Del Amo and family of Madrid, Spain, have returned to Los Angeles after an absence of many years. They are in their new home at 320 South Alexandria street. Their niece, Miss Grace Watson of 542 South Mariposa avenue, grand-daughter of Mrs. Dolores Watson of the Dominguez rancho, returned with them after nearly a year's visit with the Del Amo family. They arrived in time for the marriage Wednesday of Miss Gladys Carson and Edward Scheller, they being relatives of the Carson family.

By Mrs. Rivers.

A charming compliment to Mrs. Clarence Williams, wife of Vice-Admiral Williams, and Mrs. E. H. Campbell, wife of Capt. Campbell, U.S.N., was the handsomely appointed luncheon at which Mrs. E. B. Rivers entertained at the Wilshire Country Club on Tuesday.

Benefit for Orphans.

If efforts of the executive committee Les Maisons Claires are rewarded, the benefit performance and ball to be given Wednesday evening in Columbus Auditorium will be a brilliant success financially as well as socially. The affair is to be for the benefit of the Tubercular French War Orphans Fund, that will maintain the two Sunshine houses established by Los Angeles. Lucien N. Brunswig, head of the French War Orphans' Relief Committee, is arranging the benefit. Members of the Los Angeles committee and patronesses include Mmes. William A. Edwards, Hancock Banning, Lucien N. Brunswig, Wesley Clark, Rae Smith, Baroness Alfred de Ropp, Mmes. Marshall Wellborn, Hugh Livingstone Macneil, Granville MacGowan, Thompson Buchanan, James Soutter Porter, Daniel Murphy, Harry Gray, West Hughes, Seymour Thomas, Cosmo Morgan, W. H. Workman, Jr., W. H. Brophy, F. F. Pellissier, L. J. Christopher, Spencer Smith, Walter Lindley, Willoughby Rodman, Force Parker, Homer Laughlin, Jr., Sloan-Orcutt, Dean Mason, Walter M. Brunswig, Arthur Wright, Edwin T. Earl, Arthur D. Houghton, Colcock Jones, Douglas Fairbanks, J. Wells Smith, Erasmus Wilson, John R. Haynes, G. Allen Hancock, Baroness de Pasthory, Miss Caroline Van Dyke and Miss Marie Rose Mullen; Mmes. A. C. McLeish, J. J. Meyler, A. M. Stephens, Woods Woolwine, W. D. Woolwine, C. H. Sharp, Sayre Macneil, Barnard Smith, J. A. Graves, Hugh F. Stewart, Thomas E. Newlin, R. A. Rowan, Orra E. Monnette, Charles Weir, D. Hill Hastings, R. W. Poindexter, W. C. de Mille, Jesse Lasky, L. Chapin, M. S. Robertson, Roberts Kamm, R. D. Shepherd, L. L. Krebs, Hansen Moore, Robert Weed, Charles Jeffras, Frederick Sears, George J. Denis, Howard Huntington, Henry E. Huntington, W. A. Brackenridge, Paul Perigord, James H. Adams, Morgan Adams, W. H. Anderson, Thomas W. Banks, G. D. Braman, W. P. Harrison, W. S. Hook, Jr., Godfrey Holterhoff, Jr., W. M. Garland, O. Shepherd Barnum, Lee A. Phillips, W. T. McFie, Jaro Von Schmidt, Oscar Mueller, E. L. Doheny, Jr., H. G. Brainard, Cecil de Mille, Wilfred, Buckland, M. Ellsasser, H. L. Cornish, W. W. Mines, H. L. Cornish, J. J. Farrel, Ross Moore, Samuel Storrow, Charles H. Toll, Louis M. Cole, Force Parker, Wayland Morrison, F. A. Wann, J. Ross Clark, Charles Monroe, J. J. Byrne, Ludwig Schiff, J. B. Winston, E. D. Roberts, Emeline Childs, Frank Gross, Mary W. Longstreet, R. McD. Taylor, E. O. McLaughlin, Jarvis Barlow, W. H. Brophy, W. A. Barker, H. W. Frank, and Ulle de Brabant.

On the auxiliary committee are Miss Caroline Winston, president, and Misses Eleanor MacGowan, Marguerite Brunswig, Mary Gray, Georgia Kean, Harvie Wallis, Virginia Woods, Mary Forve, Cecile McLaughlin, Eleanor Cole, Nanette Francisco, Margaret Kellogg, Margarita Winston, Helen and Adelaide Duque, Cornelia McLoughlin, Dorothy Gray, M. Nordhoff, Florence Russell and others.

The committee of the American Legion includes Buron Fitts, commander of the department of California, and W. K. Tuller, Barney Goss, Leo B. Daze, E. V. Rosekranz, H. W. Weidner, Mendel Silverberg, J. W. Foster, Frank G. Fallon and E. Ingram.

Luncheon and Bridge.

The first big luncheon at the new Cocoanut Grove at the Ambassador was given on Friday, when Mrs. Ralph Hagan assembled 150 guests there in celebration of her birthday anniversary and as a courtesy to her pretty nice, Mrs. Charles Darwin Morgan, a December bride. In keeping with the warm tones in the decoration of this tropical setting the small tables were centered with orange-colored flowers in bowls of green pottery. At each table a hostess presided. Among those so acting were Mmes. C. O. Canfield, Oliver Morosco, Carl Leonardt, H. A. Vollmer, Rudolph Schiffman, J. J. Jenkins, T. H. Wright, A. J. Sherer, Theodore Simpson, Otto Sweet, D. A. Hamburger, Harmon Ryus, William Mackie, Frank Bowles, Effie Jergins, Edwin Kennedy, Louis Ford, and Misses Ruth Bacigalupi, Madaline Purdon, Anna Belle Ralphs and Margaret Loomis. It was Miss Loomis's birthday also and she received many felicitations.

Mr. and Mrs. Charters.

Mr. and Mrs. George Charters of Ardmore avenue are to entertain at dinner Thursday evening in honor of a number of naval officers and their wives, who are soon to leave for the East.

Eastern Trip.

Dr. Charles G. Stivers and his daughter, Miss Hildegarde Stivers, left yesterday morning for an extended Eastern trip. After the meeting of the American Medical Association in Boston, June 7-10, they will visit New York, Philadelphia, Washington, Buffalo, Chicago and other cities. Miss Stivers entertained at tea on Thursday.

Mr. and Mrs. Fitzgerald.

Mr. and Mrs. James Tabor Fitzgerald are in New York registered at the Hotel Chatham, Vanderbilt avenue.

Chapman-McCarn Wedding.

Palmetto Grove, on Cypress avenue, was the scene of a beautiful wedding Tuesday evening, when Miss Grace Chapman and Clarence Gardner McCarn were married, in the presence of relatives. The bride is a daughter of Mrs. Frank M. Chapman, Sr., sister of Grant and Frank Chapman, and a niece of Charles C. Chapman of Placentia. The home, set in the midst of orange trees, was handsomely adorned with spring flowers and potted plants. The bride wore a gown of white satin with a long veil fastened to her hair with orange blossoms. Miss Constance Chambers, an intimate friend, was the only guest other than close relatives.

Miss Chapman is the only daughter of the late Col. Frank M. Chapman, at one time on the staff of former Gov. Gillette. She is a graduate of Marlborough School for Girls and a member of the Pi Beta Phi fraternity, of the University of California. She graduated from Covina High School. Mr. McCarn, whose home is in Brookline, Mass., is a graduate mechanical engineer of the Massachusetts Institute of Technology. The couple will make their home in Los Angeles temporarily.

In Paris.

Letters from Paris indicate that Mr. and Mrs. Secondo Guasti are having a gay visit. They had only been there a short time when they wrote and are expecting to tour practically all Europe before returning next winter.

Motor Trip.

Dr. and Mrs. E. G. Howard and daughter, Miss Katherine Howard, of 470 South Ardmore avenue, with Miss Elizabeth Whitcomb of 337 South Ardmore avenue, left Tuesday on a transcontinental motor trip that will take them to Washington, D. C., and then to Hot Springs, Va., and through the lake and mountain resorts of New York, the New England States into Canada as far as Quebec and back by the way of the Great Lakes to Chicago. They will stop in Milwaukee for the National Dental Convention, and will return to Los Angeles by way of the Lincoln Highway.

Convalescing.

Mrs. Emma Porter Makinson, who suffered a severe accident to one foot several weeks ago, is convalescing, but will not be able to walk for several weeks.

In Coronado.

Mrs. Marian Churchill McCartney of Los Angeles, accompanied by Mrs. Charles Ernest Kaltenbach of Cranford, N. J., motored to Hotel del Coronado, last week for several days' visit with Mrs. Juana Neal Levy. They were joined there by Mrs. Francis Pierpont Davis, returning to Los Angeles Friday afternoon. Mrs. Kaltenbach is visiting her parents, Mr. and Mrs. Telfair Creighton, at their home, 34 St. James's Park, and is planning to return East Tuesday. Mrs. Anna Shaw Lowe will accompany her as far as Chicago. Mrs. Lowe will visit with her son-in-law and daughter, Maj. and Mrs. Keith Boles, in Ames, Iowa.

Mr. and Mrs. Willard J. Doran, Mr. and Mrs. W. W. Woods, Mr. and Mrs. Arthur J. Waters, Mr. and Mrs. Catesby Thom, former Judge William Rhodes Harvey, Henry W. O'Melveny, James Rathwell Page, W. D. Woolwine, Mrs. J. A. R. Kerr, Mr. and Mrs. Ralph E. Dobbs, Mr. and Mrs. Malcolm Crown, Mr. and Mrs. W. D. Howard, Mr. and Mrs. George A. J. S. Howard, Mr. and Mrs. Earl Remington, Mrs. Y. A. Plato, Mr. and Mrs. J. A. Storey, J. C. Fisher, Harry D. Vandeveer and J. E. S. McCurdy are among the Angelenos who passed the week at Hotel del Coronado, the men attending the California Bankers convention, and the ladies enjoying the entertainments given in their honor.

Mrs. Turner Elmer Weatherholt of Los Angeles, accompanied by Mrs. Harry B. Brooks, motored to Hotel del Coronado for several days' visit, Mr. Weatherholt joining them at the hotel and motoring back with them, on Friday.

Mr. and Mrs. Leo St. Clair Chandler of Los Angeles are at Hotel del Coronado. Mr. Chandler is

Headlined in Society's Happenings.

Misses Hortense McLaughlin and Florence Kays were bridesmaids at the marriage of Miss Gladys Carson and Edward A. Scheller in Cathedral chapel Wednesday morning. Miss Cecile Brooks of San Francisco was maid of honor and little Miss Genevieve Rutledge of San Francisco was flower girl. Mrs. Lyon is a society matron and magazine writer from Dallas and Terrell, Tex. Mrs. Hunt was a hostess at dinner and at a box party the first night of "Firefly" at the Mason Operahouse. Mrs. Mark is a matron from Chicago who was guest of honor at a bridge luncheon at which Mrs. Albert Menke entertained at the Ambassador.



Oriental
PEARLS
-for the bride and her maids.....

What jewels enhance the beauty of the bridal costume more than the soft-lit lustrous necklace of oriental pearls? What gift can pay better tribute to the bride?

What better keepsake than these genuinely beautiful, ever-desirable and everlasting trophies of the sea?

The bridesmaids, too, will treasure a gift of pearls.

The careful assembling and matching of pearls by our experienced experts is a notable feature of the exquisite necklaces now on display by Los Angeles' oldest jewelry house.
Priced at $100 to $25,000.

Our Fifty-second Year in Los Angeles

We close Saturdays at 12:30 during June, July, August and September.

J. Nordlinger & Sons
ESTABLISHED 1869
651-653 SOUTH
BROADWAY

SOCIETY.

one of the delegates at the California Bankers' convention.

Garden Teas.

On Wednesday afternoon Mrs. Chester Brown of West Adams street, is to entertain members of the Los Angeles Chapter, Daughters of the American Revolution, at a garden tea. She will be assisted by Mrs. Henry Martin and Mrs. Alice McKevit. There are to be 100 guests. Yesterday Mrs. Brown entertained at a garden tea for members of the Civics and Philosophy Club. There were 200 guests. A charming program of dances and songs was given.

Home from Boston.

Mrs. Helen Johnson of Hollywood Boulevard has returned, after a three months' visit with Mrs. George Brown of Beacon street, Boston. She was accompanied by Hugh Rodman Duvall of Frankfort, Ct., who is a house guest, while he is preparing a home here for his mother, Mrs. Nannie Duvall, a sister of Admiral Hugh Rodman. Admiral and Mrs. Rodman are now on their way to visit Mrs. Duvall in Connecticut.

Miss Norris Johnson is spending the week-end with Mr. and Mrs. Irving Cunningham in Idyllwild in the San Jacinto Mountains.

Tennis Luncheon.

Miss Margaret Frick, daughter of Dr. and Mrs. Donald Frick, was one of the hostesses at the Wilshire Country Club last week. She entertained a bevy of young friends, with a tennis luncheon, Saturday. Her mother was chaperon.

Returning from New York.

Mr. and Mrs. James G. Warren and their daughter, Miss Eleanor Warren, who have been in New York since October 1, are to return home this week. Miss Warren has been studying music with Mr. La Forge. During the family's absence its house, in Lafayette Park Place, has been occupied by Mr. and Mrs. Rupert Hughes.

By Mrs. Lee.

Mrs. Bradner W. Lee was hostess at a beautiful luncheon at the Wilshire Country Club on Thursday, in honor of her house guest, Mrs. Fletcher Eliot of Porterville and Mrs. Patricia Henshaw, who is to marry Carlo Morbio of San Francisco next month. Mrs. Lee accompanied Mr. and Mrs. Eliot home on Friday, and will stay two weeks.

To Wed at Mission Inn.

Mrs. E. H. Robinson of 2727 South Normandie avenue, widow of the late E. H. Robinson, head of the Robinson Furnace Company of Chicago, and Edward Morrison Brown of this city, also a former resident of Chicago, are to be married at Mission Inn, Riverside, on June 7.

For Mrs. McDonald.

In honor of Mrs. John X. McDonald, who has just returned from a three-year's trip abroad and in the East, Mrs. Mark Rice yesterday gave a beautifully arranged tea at Palm Hall School. A bright array of spring flowers made a charming setting. There were 200 guests. The hostess was assisted in receiving by Mme. Genevra Johnstone-Bishop, Mme. Phyllys Dyrenforth Fortune, Miss Maude Elisabeth Richards, Mrs. Felicia A. Brannen and Mme. Ethel V. O'Neil.

Miss Barman Weds.

Miss Irene Barman, formerly of Burlington avenue, this city, and John Holcomb of Fullerton, were married Thursday afternoon by Rev. Baker P. Lee at his home, in the presence of relatives. Although the couple had been engaged a year the fact had never been announced and the marriage was planned hurriedly. Miss Eleanor Gardner of Los Angeles was maid-of-honor, while Jack Doty of Fullerton was best man. The bride is a daughter of Mr. and Mrs. Isaac Barman of Fullerton, until a year ago residents of Los Angeles. She is a graduate of the Girls' Collegiate School and is well known in the younger social set here. Mr. Holcomb is the son of the president of a bank in Fullerton. They are spending their honeymoon at Weesha Country Club, Seven Oaks, and will reside at Fullerton.

For a Bride.

Mrs. Charles Darwin Morgan, a recent bride, was the cause for a large and handsomely arranged luncheon at which her aunt, Mrs. Ralph Hagan entertained on Friday in the Cocoanut Grove at the Ambassador.

The luncheon, which was followed by bridge, was served at twenty-two tables, each presided over by a hostess, these being Mmes. Charles O. Canfield, Oliver Morosco, Carl Leonardt, H. A. Velmer, Rudolph Schiffman, J. J. Jenkins, T. H. Wright, A. J. Sherar, Theodore Simpson, Otto Sweet, D. A. Hamburger, Harmon Ryus, William Mackie, Frank Bowles, Effie Jergins, Louis Ford, Edwin Kennedy, and Misses Ruth Bacigalupi, Madaline Purdon, Anna Belle Ralphs and Margaret Loomis.

Mrs. Hagan used a Dresden motif in the floral decorations, bunches of pink roses being arranged with varicolored spring blossoms in dainty French baskets, tied with huge bows matching.

For Miss Burleson.

Miss Emma Burleson of Austin, Tex., is a much feted visitor. She is a sister of former Postmaster-General Burleson, and is a house guest of Mrs. Frank Harbeson of West Adams street. Mrs. Harbeson gave the first of a series of luncheons planned in Miss Burleson's honor on Wednesday and is to give the second next Wednesday. There are to be six in all.

Mrs. Lucille Monette is to give a luncheon in Miss Burleson's honor on Saturday, and Mrs. C. Q. Stanton is planning to entertain for her.

Charming Affair.

Mrs. Erasmus Wilson of 7 Chester Place was hostess at a charming affair on Saturday for a group of clever bridge players. They assembled at her home at 4 o'clock and played bridge until 6, when there was a short musical program, followed by dinner. After dinner the guests danced and finished the day's festivity with bridge. Among the guests were Baron and Baroness Alfred de Ropp, Sir Frank and Lady Popham Young, Mr. and Mrs. Chester T. Hoagm Cavalier and Mme. Piana, Mr. and Mrs. Albert Menke, Mr. and Mrs. George H. Bishop, Mr. and Mrs. William Doran, Mr. and Mrs. Arthur Parks, Mr. and Mrs. Eugene A. Hawkins, Mr. and Mrs. Frank Peard, Mr. and Mrs. Alexander B. Barrett, Mr. and Mrs. Harvey L. Deardorff, Mrs. Adele Vercoe and Mrs. Margaret Ham.

Dancing Party.

The junior auxiliary of the Catholic Woman's Club are giving their last dance of the season at Kramer's studio Tuesday evening. Elaborate preparations have been made to make this dance the largest and most successful of the year.

Patronesses will be: Mmes. Edward C. Higgins, Arnold Burkleman, Dennis P. Kearney, Albert Tappenier, Edward Rodden, Charles G. Forbush, Marie Cayatile, Joseph Devin, William Summers, George Cote, Harry Dunnigan, Charles O'Brien and Thomas Scott. Misses Nell C. Reardon, Sussane Lynch, Regina Martz and Frances O'Meara.

On the reception committee will be Misses Marie Simons, Louise Costello, Anna Marie Laurendeau, Bessie Thompson, Bernice Gilligan, Helen Sheehan, Dorothy Crowley, Mary Burke, Beatrix Elmer and Dorothy Troeger. Messrs. Jack Gilligan, William Burke, Raymond Schirm, Dr. John H. Dougherty, Vaughn Cobb and John F. Hogan.

Told in Pasadena.

Mr. and Mrs. B. F. Boone of 1110 Blendon Way, South Pasadena, announce the engagement of their daughter, Miss Jewell Boone, and Charles E. Martin of this city, son of Mr. and Mrs. E. C. Martin of Santa Ana. Mr. Martin studied at the University of California and later received his A.B. degree at Columbia University. He is in charge of the political science department, southern branch, University of California. The wedding is to take place in June.

Back from Honolulu.

Mrs. C. H. Gonnerman of Pallisier Square has returned from an extended visit to Honolulu and has as house guest, her sister, Mrs. J. Cairnn of Chicago, for whom she entertained on Friday with a bridge-luncheon at which there were twenty-two guests.

In First Congregational Church.

The First Congregational Church was the scene of the marriage of Miss Ida Mae Wiltamuth of Lincoln, Neb., and J. Paul Bunker of Pasadena on Sunday, the 22nd inst. The Rev. C. A. Bunker, father of the bridegroom, officiated, the ceremony being witnessed by relatives only.

Miss Mary Miller of Los Angeles was maid of honor and Gordon Davidson, brother-in-law of the bridegroom was best man. The bride has been a teacher in the Brawley High School and the bridegroom has been farming in Imperial Valley since returning from overseas service. The couple will reside in Brawley. The bride is a daughter of Mr. and Mrs. George G. Wiltamuth of Lincoln, Neb., and the bridegroom is the son of the Rev. and Mrs. C. A. Bunker of Pasadena.

Disclosed at Tea.

At a tea of attractive appointments, given Monday afternoon by Miss Elizabeth Monser of 262 South Van Ness avenue, in honor of her house guest, Miss Maurine Turner, Mr. and Mrs. W. E. Monser announced the betrothal of Miss Elizabeth to Clifford Biehl, formerly of Pittsburg, Pa., but now of this city, where he has already become prominent in musical circles. Pink and white roses adorned the tea table, which was illuminated with pink candles. The announcement was told on tiny cards, concealed in the petals of a long-stemmed rosebud at each plate. The wedding will be an event of the autumn.

Among the guests bidden were Misses Edna Schneider, Marie McMahon, Dorothy Schoenan, Marjorie Schoenan, Clemence Gifford, Helen McWilliams, Edna Fosbeader, Virginia Smith, Dorothy Carmon, Dorothy Monser, Helen Weiler, Mildred Weiler, and Mmes. Parker Foster, Lottie Haabler, Orrin Osborne and E. M. Young.

Miss Shaffner.

Miss Ruth May Shaffner is having a gay round of visits in the East. She is now the house guest of her aunt, Mrs. E. K. Mussey, in Elyria, O., and will return to McKeesport, Pa., for the opening of a beautiful new country club there. She will be the house guest of Mrs. C. Carothers, whom she visited during the first part of her eastern tour, and at whose home she was entertained handsomely. She visited a week with Mrs. H. L. Smith in Cleveland and was honoree at a luncheon and theater party there. Later she will visit New York, whence she is to sail June 8 for Los Angeles by way of New Orleans. She expects to be home June 20.

At First Congregational Church.

Miss Bessie Winkle of Beatrice, Neb., and William H. Soule of this city were married at the First Congregational Church by the Rev. Carl S. Patton in the presence of 200 guests on Saturday afternoon.

Mrs. M. Swinger, sister of the groom, was matron of honor and wore a frock of pink organdie with a picture hat to match and carried a sheaf of pink roses. J. Howard Curran was best man.

The bride wore a gown of ivory satin, fashioned with overdrape of imported lace. She wore a big white hat and carried a shower bouquet of bride roses and lilies of the valley. After the ceremony there were a reception and dinner at the home of the groom's mother, Mrs. W. Soule. Upon their return from a honeymoon trip the couple will reside at 300 North Wilton Place.

Birthday Celebration.

In honor of B. M. Curtis of Downey, whose eighty-sixth birthday anniversary it marked, Mr. and Mrs. J. S. Davidson of 1949 Los Feliz Boulevard gave a musical and supper party for fifty guests. Mr. Curtis and his daughter, Miss Carrie Curtis, were house guests of Mr. and Mrs. Davidson.

Roses and ferns centered the long table in the dining-room, where the buffet supper was served.

Among the invited guests were: Mr. and Mrs. Mark Keppell, Paul Miller, Mr. and Mrs. Robert Killpher, Mr. and Mrs. I. Killpher, John Killpher and son Charles, Mr. and Mrs. Peter Foy, Mrs. Sennet, Mr. and Mrs. Franklyn Smith, Mr. and Mrs. Walter Smith, Mr. and Mrs. Charles Wheeler, Mr. and Mrs. T. Goulding, Mr. and Mrs. Fred Morgan, Mrs. Winton, Mr. and Mrs. R. C. Andrews, Dr. and Mrs. Dameron, Mr. and Mrs. Howard King, Mr. and Mrs. Menkey, Mr. and Mrs. George Scholl, Miss Carrol McLaughlin, Mr. and Mrs. John McClintoc, Miss Naomi Curtis, Mr. and Mrs. Mortimer, Mr. and Mrs. Bushay, Mrs. Cynthia Curtis, Mrs. M. Palmer, Mrs. Lottie Brouillard, Walter W. Smith, Clarence and Reginald Smith, Misses Pauline and Gloria King and others.

Mrs. McDonald.

Mrs. John X. McDonald, who has returned after several years' absence traveling in the East and South, is now a guest of her sister, Mrs. F. A. Brennan of 2965½ Fourteenth street, until she can move into her own house in West Adams street. Mrs. Brennan attended the Federation of Women's Clubs, which convened in Yosemite Valley last week.

On Tour.

Dr. and Mrs. W. R. Molony have left for an extended tour of the United States and Canada. Dr. Molony will also attend the medical convention at Boston June 6. They will spend much of their time in New York, Boston, Washington, D. C., and Denver.

For Bride-Elect.

An attractive affair was Miss Henriette Landsberg's tea and card party given in honor of Miss Ruby Schon, bride-elect of Louis Palm. Pink roses and ferns centered the table and the same colors were noted in the ices. After the games the bride-to-be was given a miscellaneous shower which was a surprise to her.

To Alaska.

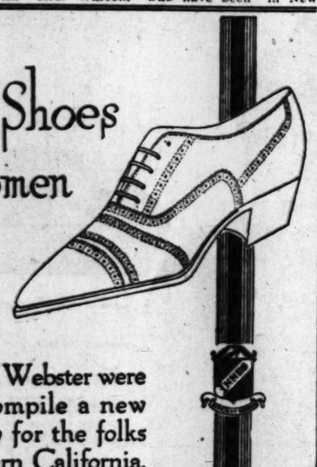
Mrs. Alvin Mitchell and her two children left Wednesday, accompanied by Mrs. Agnes Woodward, for a two months' trip to Alaska.

By Mrs. Hopper.

In honor of the birthday an-

(Continued on Seventh Page.)

Sports Shoes for Women



If Noah Webster were to compile a new dictionary for the folks of Southern California, chances are he would include the name "Innes" to mean the ultimate value in footwear

Innes footwear, backed by Innes Service, Innes Quality and Innes Style, portrays the skill and genius of some of the foremost of American factories designing and finishing to meet the standard of Innes and the wishes of Innes customers

SPORTS MODEL—
as illustrated, is shown in
All white buckskin with leather or rubber sole
White buckskin, coco leather trim
White buckskin, black patent trim
$12.00
White nu-buck :: $10.00
White kid :: $13.50

INNES SHOE CO.
642 SO. BROADWAY

Sterling Silver Remembrances For the Bride

Are you in a quandary as to what to give? Perhaps you are a member of the Family, or a very intimate Friend, and want a truly wonderful GIFT—unusual, yet lasting. Or, perhaps you are just a Friend, and you, too, want something unusual, and lasting, but inexpensive,

If that's the case, would you like some really good suggestions? GIFTS that we know have proven a delight to the BRIDE, because they mean so much to the HOME. Months ago we planned for the BRIDAL SEASON, and now present unusual Tea and Coffee Sets, with complete TABLE FLAT WARE to match—Flower or Fruit Center Pieces—Fruit Cocktail Compotes—and a host of big little things. A visit to our Shop we know will solve the GIFT question.

Donavan & Seamans Co.
743 SOUTH BROADWAY
Established over quarter of century
Goldsmiths, Silversmiths Jewelers
OPPOSITE MOROSCO THEATER

THE SUNDAY TIMES
Is acknowledged to be the Biggest Newspaper in ALL THE WORLD.



The New York CLOAK & SUIT HOUSE
Seventh at Hasserty Grand Ave.

Old Sol's to Blame!

—He brought backward weather during May, with the result that buying of the Summer merchandise which we had prepared in such unusual quantities was delayed. Therefore, we now have

$200,000 Worth of Suits, Wraps and Gowns

—$200,000 worth of the fine and beautiful garments of the type for which this splendid old store is so well known at

25% 35% 50% Off

In the New York Store's Great

June Garment Sales

—Women who are interested in new clothes at a saving see Monday night's papers. They will give full particulars about the greatest sale in all the West.

—It will be a sale of supreme interest to every woman and miss in Southern California. It will be of supreme interest to women and misses who have new sports capes, sports jackets and sports skirts to buy for the coming Summer season.

—It will be of supreme interest to women and misses who have new suits to buy. It will be of supreme interest to women and misses who have wash dresses, sports dresses and afternoon and evening gowns to buy.

—It will be of supreme interest to women and misses who have new Summer millinery to buy, and of supreme interest to every woman and miss who values character in merchandise. It will be of interest to every woman.

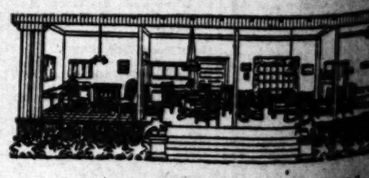
—In the quantity of the merchandise offered, in the newness and fineness of the garments, in the timeliness of the sale and in the drastic reductions it is such a sale as comes once in a lifetime.

The Sale Starts Tuesday at 9 a. m.—Store Closed Monday, Memorial Day. See Monday Evening's Newspapers for Full Details.

THE NEW YORK STORE, Seventh at Grand Ave.

A Five Minute Walk Will Save You Dollars

We are only a few blocks from the crowded Broadway district, have low rent and small expenses, and can afford to sell from 25% to 33⅓% less than any other store. Come in and get acquainted.



Four Rooms of Furniture and Side Oak Gas Range—Our Special—$269.00

Terms if Desired

FOLEY'S

648 SOUTH MAIN STREET

...New York
...AK & SUIT HOUSE
... at ... Grand Ave.
...LI Haggarty

...ld Sol's Blame!

...backward weather during ...e result that buying of the ...handise which we had pre... unusual quantities was de... fore, we now have

...orth of ...ps and ...ns

...tiful garments of the type ...ell known at

...% Off

...e's Great

...Sales

...will give full particulars about

...will be of supreme interest to ...he coming Summer season.

... of supreme interest to women ...y.

... buy, and of supreme interest ...ery woman.

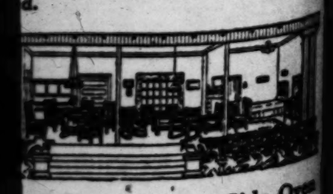
... in the timeliness of the sale

...ed Monday, ... for Full Details.

...nd Ave.

...e Minute Walk ...ave You Dollars

... a few blocks from the crowded ...trict, have low rent and small ex... can afford to sell from 25% to ...an any other store. Come in and ...d.



... of Furniture and Side Over... ...e—Our Special—$269.50

...OLEY'S See Our Exchange Dept.

...OUTH MAIN STREET

Women's Fine Veils, 1.50

Fancy veils—some with chiffon borders—all wanted colors—1½ yards long. About half price at this special marking.

(Main Floor)

Hamburger's

ESTABLISHED 1881

Home 10063 ——— PHONES ——— Bdwy. 1168

Store Closed All Day Monday —Decoration Day

Opportunity Day

MAY 1921

SUN	MON	TUES	WED	THUR	FRI	SAT
1	2	3	4	5	6	7
8	9	10	11	12	13	14
15	16	17	18	19	20	21
22	23	24	25	26	27	28
29	30	31				

All Charge Purchases Made on Opportunity Day Will Appear on Statement Rendered July 1st.

Presenting Important Values in Timely Needfuls Take Advantage of These Specials and Save!

Every department in the store has joined heartily in the movement to make this an Opportunity Day long to be remembered.

Fine French Filled Pearl Necklaces ½ Price

Exquisite! Guaranteed not to peel, discolor or lose their luster. Priced originally 2.50 to 7.50—one day only, half price!

Alarm Clocks, 1.25

Accurate timepieces—guaranteed by Hamburger's. Just one hundred on sale Tuesday at this very special price.

Silverware Specials

Flat ware, plated with pure silver on a nickel silver base—attractive pattern.

Table Silverware 35c Each

Knives, forks, tablespoons, dessert spoons, sugar shells, butter knives.

Klever Kraft Silverware, 1.00 Each

Sherbet Cups, Individual Casseroles, Horseradish Jars, Flower Holders, Ramekins, 2 sizes.

Silverplate Teaspoons, Two for 35c

(Hamburger's—Main Floor—Tuesday)



Two illustrated 26.50

200 Capes, Wraps, Coats

Greatly Reduced In Price

26.50

A Hamburger special for Opportunity Day! Every cape, wrap and coat in this sale is a far higher priced garment. Women and misses will realize their true value immediately, for there are garments of

Tricotine, Velour, Bolivia, Polo Cloth

An assortment of handsome wraps, braided and embroidered, and all silk-lined throughout. Needless to say early shopping will prove advantageous, for wraps of this quality, at this exceptionally low and very special price, will be eagerly sought. Stupendous savings for the one day only!

Navy blue, black and some colors.

(Hamburger's—Second Floor—Tuesday)

Best Quality Seamless Brussels Rugs, 36.50

Seamless Brussels Rugs—known for their wearing quality. Wide range of colors and patterns—two sizes 8.3x10.6 and 9x12. Exceptional value.

9x12 Axminster Rugs, 42.50

Heavy, seamless Axminster Rugs in soft, delightful colors. Marked at an exceedingly low price.

36-Inch Cretonnes, 25c yard

You'll want many yards, for the colorings and patterns are as pretty as the price is low.

36-in. Marquisette 25c Yard

Lovely weave in cream, white and ecru. Note the price!

Cushion Forms, 50c

For porch, autos, summer cottages—30x20 size.

Couch Covers, 7.95

Wonderful values! Exquisite tapestry effects. Size 60x100.

Silk Screens, 1.00

Hand-painted oriental silk screens 34 inches high.

(Hamburger's—Third Floor—Tuesday)

Cups and Saucers Set of 6—1.00

Of imported china, daintily decorated. Very attractive and marked special.

(Hamburger's—Fourth Floor—Tuesday)

Pyrex Casseroles Underpriced, 1.50

Two styles, round and oval at this very low price.

(Hamburger's—Fourth Floor—Tuesday)

Mixing Bowls Set of 6, 1.50

Six practical and durable blue and white mixing bowls for only 1.50.

(Hamburger's—Fourth Floor—Tuesday)

Tea Sets, 1.00

Imported, decorated Tea Sets, tea pot, sugar bowl and creamer, priced at a decided saving.

(Hamburger's—Fourth Floor—Tuesday)

Tumblers, 10c

Lead-blown table tumblers in numerous shapes and sizes at the one special price.

(Hamburger's—Fourth Floor—Tuesday)

Books, 10c each

Five hundred cloth bound books for only ten cents each! You'll want many of them.

(Hamburger's—Mezzanine Floor—Tuesday)

Stationery, 35c

Box of 24 sheets and 24 envelopes. Tinted and bordered stationery very low priced.

(Hamburger's—Main Floor—Tuesday)

Sheet Music, 21c

Two of the biggest hits at the lowest price. "My Mammy" and "The Sun Shines East, The Sun Shines West."

(Hamburger's—Mezzanine Floor—Tuesday)

Women's One-Strap Pumps Reduced to 5.95 Pair

The favored style—strap pumps—now at a decidedly lowered price. But it's an Opportunity Day price, and a Hamburger Sale.

Exceedingly attractive pumps of fine brown kid or tan calfskin, appropriate for street and dress wear. Military and French leather heels. Very smart in line and last — a full range of sizes.

(Hamburger's—Second Floor—Tuesday)

Long Chamoisette Gloves, 1.00 Pair

Quality that will wash in soap and water. Both 12 and 16-button lengths—ideal for motoring and outings.

(Hamburger's—Main Floor—Tuesday)

Wool Tie-Ons, 3.95

The link-and-link weave resembling the hand-knit stitch. In lovely colors and combinations—with angora collar and cuffs. Sizes 34 to 42. Remarkable values!

(Hamburger's—Second Floor—Tuesday)

Women's Gray Silk Stockings, 1.95

They're all silk and full-fashioned—regularly much higher priced. In several lovely shades of gray at this astoundingly low price.

(Hamburger's—Main Floor—Tuesday)

Fancy Vestees, 69c

Vestees and collars of sheerest organdie and voile. Colored embroidery and dainty lace trimmings. An "Opportunity."

(Hamburger's—Main Floor—Tuesday)

Crepe Kimonos, 2.65

Japanese crepe kimonos, hand-embroidered in many pretty colors and designs. In all sizes at this very low price.

(Hamburger's—Second Floor—Tuesday)

Zephyr Ginghams, 18c

Toile du Nord ginghams with the permanent finen finish now at this special price. Plaids, checks and plain colors.

(Hamburger's—Main Floor—Tuesday)

36-In. Tussahs, 50c Yd.

The popular silk mixture so in demand for lingerie, drapes and such. Save on several yards at this price.

(Hamburger's—Main Floor—Tuesday)

Women's Corsets, 1.75

Of splendid quality pink brocade. Two very desirable models in 21 to 27 sizes.

(Hamburger's—Second Floor—Tuesday)

Women's Bandeaux, 35c

Fancy pink bandeaux—the sort that hook in back, in 34 to 42.

(Hamburger's—Second Floor—Tuesday)

Women's Union Suits, 50c

Richelieu fine ribbed cotton union suits—ideal for summer. Two styles and in sizes 36 and 38.

(Hamburger's—Second Floor—Tuesday)

Women's Petticoats, 1.50

Of taffa tussah in plain and changeable colors. Finished with flounce, trimmed with embroidery.

(Hamburger's—Second Floor—Tuesday)

Scrap Baskets, 1.50

Artistic white enamel or gold-finish boudoir baskets, daintily decorated with colored wreaths. Exceptional!

(Hamburger's—Third Floor—Tuesday)

Infants' and Children's Garments Were 20c to 25.00—Half Price!

Many of them hand-embroidered and hand-made—garments that are slightly soiled from display, but of materials that may be quickly and easily refreshed to their original beauty. Imported dresses, silk dresses, wool tams, kimonos, shoes, hose, booties, sacques, boys' suits, novelties, coat hangers, ribbon bows, cloth toys and many others —all at exactly one-half.

Imported Silk Quilts Were 2.95 to 12.50— ½ Price

Silk and Wool Buntings, Were 6.50 to 8.95— ½ Price

Imported Silk Kimonos, Were 3.95 to 10.00— ½ Price

(Hamburger's—Baby Shop—Second Floor—Tuesday)

Sports Ratine, 59c

The perfect material for out o' door togs. New and delightful stripes—36-inch width. Low priced.

(Hamburger's—Main Floor—Tuesday)

New Satines, 29c

High-grade, richly mercerized satine at a new low price. Best colors and black. 36 inches wide.

(Hamburger's—Main Floor—Tuesday)

Dress Girdles, 85c

One of fashion's newest. Linked girdles of exquisitely colored celluloid and metal. Very special!

(Hamburger's—Main Floor—Tuesday)

Child's Stockings, 25c

First quality, fine ribbed white cotton stockings for girls and heavier quality in black for boys. Note the price!

(Hamburger's—Main Floor—Tuesday)

Women's Hose, 3 prs. 1.00

Black, white and Balbriggan stockings of the famous Burson and Black Agate makes. Regular and outsizes. Very special!

(Hamburger's—Main Floor—Tuesday)

Auto Tents, 7.35

Lean-To Auto Tents—of good quality white duck. Complete with poles at this low price.

(Hamburger's—Fourth Floor—Tuesday)

Fibre Suit Cases, 5.95

Indestructible fibre suit cases. Reinforced with leather corners and straps. Black or brown. Wonderful value!

(Hamburger's—Fourth Floor—Tuesday)

Group Seasonable Silks 1.95

Qualities supreme! Colors newest!

40-inch Crepe Meteor ... 1.95
40-inch Charmeuse 1.95
35-inch Chiffon Taffeta .. 1.95
40-inch Crepe de Chine .. 1.95
36-inch Mignonette 1.95
36-inch Foulards 1.95
40-inch Satin Crepe 1.95

Chinese Pongee 65c Yard

Soft, lovely weave, excellent for children's dresses, blouses, sports wear and the like. Also splendid quality for draperies and fancy work. Buy a goodly supply at this price. Width 33 inches.

(Hamburger's—Main Floor—Tuesday)

Candies!

After-dinner mints in "U Press It" jars—attractive, tasty, healthful—only 20c jar.

Chocolate Nut Fudge filled with chopped nuts. My! but it's delicious for only 25c pound.

Cream Dates filled with cream fondant and chopped nuts. How many pounds to you want at 50c pound? All made in Hamburger's Candy Factory—"famous for quality."

(Hamburger's—Main Floor—Tuesday)

Lingerie Ribbon 50c Bolt

Pink and blue satin lingerie ribbon, size 1 and 1½. Ten-yard bolts.

(Hamburger's—Main Floor—Tuesday)

Bath Tablets 70c Doz.

Jergen's exquisitely perfumed bath soap tablets. Limit one dozen to customer.

(Hamburger's—Main Floor—Tuesday)

"Pretty Baby" 50c oz.

Perfume of an illusive sweetness. The low price limits the amount to 2 ounces to customer.

(Hamburger's—Main Floor—Tuesday)

Hair Brushes 95c

Good stiff bristles in imitation ebony and fox wood backs. Splendid values!

(Hamburger's—Main Floor—Tuesday)

Hair Switches 2.15

Extra heavy French hair switches. In all shades—36 inches long. Worth twice this price.

(Hamburger's—Main Floor—Tuesday)

Flouncings, 1.95

Fine net flouncings, tuck and ruffle finish. Exquisite for graduation frocks. 36 to 40 inches wide.

(Hamburger's—Main Floor—Tuesday)



Trimmed Millinery, 7.50

Large, drooping hats, youthful and becoming. Some bedecked with flowers, others showing smart bows of ribbon, while again you'll find touches of embroidery yarns.

In fact there is such an assemblage of pretty hats that one's particular choice is sure to be among them, and they're priced at just the price you will want to pay.

The colors, too, are lovely—white, azure, orchid, navy, brown and black—all one could wish.

Women's Lingerie Blouses, 1.00

Another surprise, we are sure! Of sheer voile and batiste with all sorts of trimmings—ruffles, lace, tucks and some have touches of bright, gay colors. An "Opportunity" to buy a full Summer's supply at a price lower than you ever imagined possible, but it's Opportunity Day at Hamburger's.

(Hamburger's—Second Floor—Tuesday)

Men's Color-Fast Madras Shirts, 1.35

Stripes as the new season favors them—and very certainly values of utmost importance when they may be secured Opportunity Day at 1.35! Sizes 14 to 17.

Men's Extra Quality White Oxford Shirts, 1.85

Finely tailored of a splendid quality of white oxford cloth. One of the paramount values for Opportunity Day. Sizes 14 to 17.

Men's Pajamas, 1.45

Good plain colors and stripes. Small, large, medium and extra large sizes—wonderful at the price!

Men's White Cotton Jersey Cloth Shirts, 2.15

Collar attached styles, smartly tailored, with two outside button-down pockets. Sizes 14 to 17—excellent value.

Men's Wool Bathing Suits, 2.95

A wonderfully low price for all-wool bathing suits of this superior grade and making. Sizes 34 to 46.

Men's Summer Oxfords, 4.45

Just 150 pairs—therefore this unusual price! All sizes collectively, including brown leather on English lasts or in blucher style, with medium round toes. Also black calfskin English oxfords with gray cloth tops. These well made shoes have flexible welt soles and at this low price are unusual values.

Boys' Wash Suits, 2.15

In all the popular materials for which a mother usually pays considerably more. Popular styles. Sizes 2 to 10.

Boys' Khaki Knickers, 1.85

How these will fly at this low price! Well made and sturdy in sizes 6 to 17 years. Double seats and knees.

Boys' Wool Bathing Suits 1.95

Fine quality—stoutly made in fancy striped effects. Sizes 24 to 34.

Boys' Cloth Caps, 1.00

Heather and novelty mixtures in pleated and plain back styles. All sizes.

Boys' Union Suits, 75c

Fine grade white lisle. Short sleeves, knee length. Sizes 3 to 16.

Boys' Sleepers, 95c

Good quality white muslin, most unusual at this price. Sizes 4 to 14 years.

Boys' Khaki Sports Blouses 95c

Short sleeves and convertible collars. Stoutly tailored. Sizes 6 to 16 years.

Boys' Wash Neckwear, 18c

Just what a boy needs for summer. Good styles and wonderful value. Colors all fast.

(Hamburger's Men's and Boys' Store—Main Floor—Tuesday)

The Hamburger Choral will assemble in Pershing Square Wednesday morning, under the leadership of Mr. Christopher, to take part in the Community Sing in celebration of Los Angeles' Music Week.

Hamburger's
ESTABLISHED 1881

The Roof Garden Photo Studio is to be recommended not only for the high quality of the work done but because of many individual and distinctive features that make for utmost satisfaction.

June Lingerie Sale
Presents the Best Values in Years



Gowns

Exquisite Radium Silk Gowns, 7.85
The "new fashioned" silk that women the country over have discovered is loveliest in appearance and most practical in way of wear. Styles diversified, quality superb, price unrivaled.

Crepe de Chine Night Gowns, 5.95
Such laces as women are accustomed to find on higher priced models, the soft flesh shade made more effective by the lovely two-tone ribbon touches.

Georgette Night Gowns Are 4.95
What wonderful pastel shades — what beautiful styles and trimmings—and what a price. Choose from flesh, orchid, light blue, Nile, maize, apricot and gray—the value is supreme.

Crepe de Chine Night Gowns, 3.95
Here again are all the lovely rainbow shades, maize, apricot, blue, orchid, Nile, flesh—and this time the gown is crepe de chine with the softening trimming touches of Georgette.

Slip-Over Nainsook Gowns, 95c
Positive revelations at such a price as this. The quality is exceptional, the laces and embroideries as dainty as can be. There are also some muslin models at this price.

Bloomers-Drawers

Crepe de Chine Step-Ins, 3.95
Fashioned of that notably superior quality that is invariably associated with much higher priced garments—and each model is in addition, elaborately trimmed with Calais lace. Many lovely light shades included.

Crepe de Chine Step-Ins, 1.95
The rich quality crepe de chine that wears so perfectly and launders so satisfactorily—with just the proper touch of dainty lace for trimming.

Georgette Step-Ins Are Only, 1.95
An economy group that makes it possible to complete an entire Georgette set. Here, too, are all the delicate shades so much in demand. Each pair is beautifully lace trimmed.

Windsor Crepe Bloomers Are 95c
The practical, popular Windsor crepe models that are cut full, reinforced, ruffle trimmed, with even a touch of hand embroidery at this exceptional sale price.

Flesh Batiste Bloomers Are 85c
This quality material would warrant a price much higher than 85c, to say nothing of the full cut patterns and the attractive styling with ruffle trim.

Windsor Crepe Bloomers Are 85c
Another value surprise for women who are partial to this particular style. Every pair is neatly finished and reinforced. Flesh color.

Philippine

Gowns and Envelope Chemise, 3.65
Such quality material and such embroidery as will amaze women at this price. The most elaborate of patterns, as beautifully done as only Philippine garments may be.

Gowns and Envelope Chemise, 2.65
What splendid news is this for the brides and matrons who prefer Philippine to any other kind of underwear. Such quality at such a price is unknown under ordinary circumstances—the embroidery is beautiful.

A Merchandising Event Well in the Lead of Even the Best of Sale Presentations Accomplished in the Past!

To see the garments unfolded one by one—to catch the fresh glory of the new themes—to feel the exquisite fabrics—and note the careful making—is to enjoy this wondrous lingerie with never a thought as to price!

The beauty appeal wins instant approval—and when prices are revealed, there comes a second wonder—the genuine enthusiasm of value unapproached.

With Infinite Pleasure We Announce This Sale
Knowing That the Many Women Who Have Anticipated the Savings
Will Find This a Value Revelation
Of Deeper Emphasis, Higher Beauty, Finer Merchandising
Than Ever Before

Nor can beauty and value alone encompass the importance of this event. Quite as impressive is the variety that touches every phase of lingerie needs from the most simple and practical cotton undergarment to a fairy-wrought conceit of georgette, lace and silk.

One always thinks of brides-to-be in a Lingerie Sale—and so to them we have much to offer. Equally interesting, however, are the thousands of garments gathered to meet the preferences of the conservative woman and the miss whose wishes are spelled in frills and lacy motifs.

Tuesday, May 31st, marks the beginning of this sale—a day when women will instinctively feel the necessity of coming to the store as soon as the doors are open — while the entire ensemble is displayed in perfect order and when the value list will be complete in every detail.

(Hamburger's—Second Floor—Tuesday)

Chemise

Radium Envelope Chemise, 3.95
Now the set is complete — gown and envelope chemise. Women will simply revel in the choice of plainly tailored, beautifully fashioned models in this super-quality silk. Flesh only.

Satin Envelope Chemise, 3.95
An unusually heavy, firm quality of satin in both flesh and white—or crepe de chine models in all the dainty shades. Exquisite trimmings mark them as fine values.

Georgette Envelope Chemise, 2.95
Garments at surely must have just been made for bridal trousseaux and for wear with dainty summer frocks — so beautifully are they trimmed with lace and ribbon. A choice of flesh, light blue, orchid, Nile, maize, peach and gray.

Crepe de Chine Chemise, 2.45
One of the leading values in the sale—because of the comprehensiveness of styles, the superb quality material and the captivating trimming that mark each model as distinctive.

Nainsook Envelope Chemise, 95c
Little less than 1.00—and to think one may buy for this sum so soft a quality nainsook garment, so effectively trimmed with dainty laces and embroidery.

Envelope Chemise, 1.85
The softest, firmest nainsook, quite elaborately trimmed with pretty laces and embroidery. Both built up and strap style in this group at 1.85.

Petticoats

Lovely Silk Petticoats, 8.95
Shadow proof, every one—satin and crepe de chine models in white and flesh, with flounces elaborately trimmed with Georgette and pretty laces. It is a petticoat value surpassed at a price so moderate.

Silk Petticoats Are Only 6.95
Still a lower price—and a choice of both satin and crepe de chine in a great variety of styles. The flounces are beautifully trimmed with laces.

Tub Satin Petticoats Are 4.95
A bit plainer styles, with just a touch of Calais lace around the bottom. It is quite an accomplishment to offer this quality at such a price. Also crepe de chine models, flesh and white, shadow proof.

Shadow Proof Petticoats, 3.95
Both wash satin and crepe de chine, lined all around—truly one of the most wonderful values that the sale presents. Some are trimmed with insets of Calais lace—and some with fine ruffles or plainly tailored. Both flesh and white.

Muslin Pettticoats Are Only 1.35
Truly an "old fashioned" price — for it has been many years since even Hamburger's could offer such a value. The muslin is firm, the quality fine and the flounces are trimmed with embroidery, of the prettiest patterns.

Camisoles-Corset

Wash Satin Camisoles Are 1.95
And truly they are the loveliest camisoles that we have had. The laces are the best, the satin a superb quality and the Georgette trimming just as one would wish it to be.

Colored Camisoles Are Only 1.45
Indispensable are the dark satin camisoles if one has dark blouses in one's wardrobe. There are navy, brown, rose and tan, plainly tailored, at this price. Also crepe de chine models in maize, blue, peach, orchid, flesh and white.

...is to be recommended not
...work done but because of
...atures that make for utmost

...ors

...hemise

...velope Chemise, 3.95
...mplete — gown and envelope chemise. ...revel in the choice of plainly tailored ...d models in this super-quality silk. Flesh

...pe Chemise, 3.95
... firm quality of satin in both flesh and ...hine models in all the dainty shades. Ex...ark them as fine values.

...nvelope Chemise, 2.95
... must have just been made for brides' ...wear with dainty summer frocks — so ...rimmed with lace and ribbon. A choice of ...hid, Nile, maize, peach and gray.

...ine Chemise, 2.45
...alues in the sale—because of the compre... the superb quality material and the capti... mark each model as distinctive.

...nvelope Chemise, 95c
...—and to think one may buy for this ...nainsook garment, so effectively trimmed ...t embroidery.

...emise, 1.85
...ainsook, quite elaborately trimmed with ...broidery. Both built up and strap styles ...5.

...ettes

...Petticoats, 8.95
...one—satin and crepe de chine models, ... with flounces elaborately trimmed ...etty laces. It is a petticoat value unsur...oderate.

...s Are Only 6.95
...d a choice of both satin and crepe de ...y of styles. The flounces are beautifully

...ticoats Are 4.95
...th just a touch of Calais lace around the ...accomplishment to offer this quality at ...e de chine models, flesh and white, all

...f Petticoats, 3.95
...repe de chine, lined all around—truly ...rful values that the sale presents. Some ...ts of Calais lace—and some with lace ...red. Both flesh and white.

...coats Are Only 1.35
...ed" price — for it has been literally ...urger's could offer such a value. The ...lity fine and the flounces are trimmed ...e prettiest patterns.

...les-Overs

...Camisoles Are 1.95
... loveliest camisoles that we have ever ...e best, the satin a superb quality and ... just as one would wish it to be.

...soles Are Only 1.45
...dark satin camisoles if one has dark ...ks. There are navy, brown, red, gray ...d, at this price. Also crepe de chine ... peach, orchid, flesh and white.

SOCIETY.

...ery of her mother-in-law, Mrs. ...ith L. Hopper, Mrs. Charles B. ... gave a beautifully-arranged ... luncheon at the Wilshire ... Club on Friday. The guests ... intimate friends of the honoree.

Mrs. Jordan.

...Mrs. Peter Jordan of San Jose, ...is a house guest of Miss Rose ...of West Twenty-third street. ...honor guest at a daintily-ap... luncheon given by Mrs. Har... ...member at the Wilshire Coun... Club on Friday. Among the ... were Mrs. Benjamin F. ..., Mrs. George Martin, Mrs. ... Arnold Lewis, Mrs. Edwin Tit... and Miss Laura Emery.

...ssue League.

...Mrs. Erasmus Wilson has lent ...home for the preview of the ..."I Am Guilty," which is to be ...ed by the Assistance League on ...evening of June 3 in the ball... ...of the Wilson home in Chester ... Frederick Kovert, who takes ...part of a woman in the play, ...appear in person at the preview ...and the gorgeous costume shown ...the picture. Mrs. Arthur Wright ...chairman of the committee in ...

Mrs. Reeds.

...Mrs. William M. Reeds was ...ess at a luncheon on Tuesday at ...Casa Real Thes del Arroya in Pasa... ...at which there were fourteen ...

...Year of World.

...After a year's absence touring the ...world, Mrs. Maude Gollum has re... to her home on West Twenty... ...street. She visited many im... ...cities of Europe.

...y Wedding.

...pretty wedding was that at ...when Miss Helen J. Walker and ...Earl S. Guilbault were married ...ly 16 in the parlors of the First ...Congregational Church. Dr. Carl S. ...officiated. The bride wore ...tailored suit and white Leg... ...hat trimmed with pink. She ...carried a corsage bouquet of Cecile ...Brunner roses. Her sisters, Misses ...Ruth and Eva Walker, were the ...bridesmaids, and William Dougherty ...was best man. After the ceremony ...a dinner was served at the home ...of the bride's mother, Mrs. Emily ...Walker of 715 Kensington Road. ...The couple are at home at 1414 ...Lucile avenue.

Mrs. Nichols.

...Mrs. Joe Nichols was hostess at ...a wedding luncheon and shower in ...honor of her future daughter-in-law, ...Miss Kathryn Juliet Hunt, whose ...marriage to W. Joe Nichols is to ...take place in June. She is the only ...daughter of Mr. and Mrs. A. F. ...Hunt of 1446 Cimarron street and ...a graduate of the University of ...Southern California. He is the only ...son of Mr. and Mrs. Joe Nichols ...of this city. The table was dec... ...in pink flowers and ...tapers with pink - shaded ...shades. Besides Miss Hunt the ...guests were Mmes. A. F. Hunt ...Sr., Malcolm, S. G. Smith, J. H. ...Hunt, Mary B. Murray, A. S. ...Hunt, J. J. Mann, C. W. Decker, ...Andrews, C. P. Blackmore, Will ...Hunt, French Luther, Hazel ...Hunt, R. Rohan, Celia M. Herring, ...Ralph Hopkins, W. H. Crooks, Wil... ...Hunt, A. Guerlin, H. S. Calla... ...Hunt, F. I. Cook, George P. Hirsch, ...Hunt McFarland, W. L. Butler, ...Hunt Morris, and Misses Zella ...Hunt, Marjorie P. Nichols, Janice ...Hunt, Laura Pope and Marie ...Hunt.

...Party.

...In celebration of his eighty-sixth ...birthday anniversary, friends sur... ...Dr. H. P. Fitch of 1518 West ...Adams street on Tuesday eve... ...The arrival of the guests was ...announced by two little girls, Myrtice ...Hatch and Eleanor Bleddzeit, dressed ...in red and white, respectively, and ...carrying bouquets of pink and white ...carnations. Dr. Fitch, who has been ...a Methodist minister sixty years, was ...born in Ontario, Can. Today he is ...celebrating his anniversary sermon at ...the First Baptist Church in Pasadena. ...Among the guests were Dr. and Mrs. ...Frank Barber, Rev. and Mrs. J. B. ...Hunter, and Mrs. Frank Durham. ...Mrs. Fitch was served at the home ...by Mrs. E. W. Gage, Rev. and ...Mrs. J. L. Kirk, Dr. Edwin McMinn, ...Dr. Norwood, Rev. and Mrs. ...Charles C. Wright. Other ministers ...and guests.

...Wedding.

...Miss Daisy C. Shore and Francis ...Hope were married by Dean ...Bennett on Tuesday morning ...beneath bowers of trees in Laurel ...Canyon. They stood under a bower ...of pink and white roses festooned ...on the boughs and a bell of white ...roses. The bride was dressed in a ...gray taffeta gown and wore a ...hat. Her bouquet was of ...lilies of the valley, Castle Brunner ...roses and forget-me-nots ...with bows of lavender ribbons. ...Mrs. E. H. Chamberlain, mother-in-law, E. H. Chambers, ...Miss Kitty, and the groom's sis... ...Miss Effie Hope, was maid of ...honor. Mrs. E. H. Chamberlain, sis... ...of the bride, was matron of hon... ...Ted Postern was best man. ...After the ceremony a picnic break... ...was served in the woods. The ...couple left later for a two weeks' ...trip to the Yosemite Valley. The ...bride is from New Zealand, while ...the groom came here from Scotland.

...Wedding.

...Miss Ada B. Kelly of Riverside ...and Joseph Sweeney of Phoenix, Ariz., ...were married in St. Cecelia's Chapel ...in Hollywood on May 20. She was a ...student nurse there and Mr. Kelly ...is engaged in banking circles in ...Phoenix, and has many friends in ...Los Angeles. They plan an extensive ...wedding trip.

...Bank Board Elected.

...Mmes. Elinor Glyn, Dr. and ...Mrs. Alfred Guido Castles enter... ...last Sunday evening at Casa ...Real Soueci with a musicale. ...Those on the program were ...Mrs. Ben Buckley, Mrs. Harmon ...Hubbard, Hidek, Chevalier E. ...Edmund Russell, Mmes. ...Bruce Gordon Kingsley, ...Harris, Maude Elisa... ...Richards, R. D. Richards, ...Walter, Sol Cohn, Mr. Ferry, ...Antarcoski and Mme. Phyllys ...Fortune. Other guests ...were Mrs. Edwin T. Earl, ...Mrs. J. J. Byrne, Mr. and ...Mrs. R. Deckweiler, Mme. ...King Owen, Dr. and Mrs. J. ..., Mr. and Mrs. Charles H. ..., Mr. and Mrs. L. C. ..., Dr. Henry Foote Perrin, ...and Mrs. C. J. Eastman, Mrs. ...Schiessel, Mrs. Erasmus ...Conet and Countess William ...Bladesburg, Mr. and Mrs. ...Lee Woolwine, Mme. Maris... ...Davis, Sir James Ar... ...Carrie Jacobs-Bond, U. ...Judge R. F. Bledsoe, Dr. ...W. Hustice, Carl Bron... ...Waldo M. York, William

Store will be closed all day Monday ,,,

Hamburger's Down-stairs Store

Take Elevators to Downstairs Store

TUESDAY---CLIMAX DAY

Always a day of Exceptional Values—Tuesday
Better than ever—Presenting Much of Economy

Over 100 Women's Silk Dresses at 7.50



Just arrived! Positively one of the most extraordinary assemblages of silk dresses we have ever been able to offer at such a marvelously low price. Styles and materials the very newest and in a large assortment of colors. There are beaded georgettes, plain taffetas and combinations of crepe de chine and figured georgette. Modes suitable for street and afternoon wear, in youthful styles. Every one a remarkable value.

Bungalow Aprons Specially Priced at 65c

Climax Day is featuring these light and dark percale bungalow aprons at 65c and you will readily agree that they are noteworthy values. Finished with belt and pockets in sizes for women and misses.

Kitchenette Aprons, 65c

Made of bright floral silkolines in the attractive kitchenette style, trimmed with rick rack and finished with ties at the back.

Cotton Taffeta Petticoats, 1.29

Lustrous cotton taffeta in black with floral patterns. Unusually attractive and will give splendid service. 1.29. Extra sizes 1.49.

Undermuslins at 95c

300 pieces of dainty lingerie including muslin gowns and petticoats and batiste chemises with lace and ribbon trimmings. Decidedly worth more than 95c.

200 Corsets, 1.95

White coutil in medium bust and long hip models, well boned to give correct lines. Also flesh colored coutil corsets with elastic top, sizes 22 to 30, priced at 1.95.

Women's Fibre Stockings Underpriced, 59c

Slight imperfections bring the price of these excellent quality fibre stockings down to 59c. Choose from white or gray in sizes 8½ to 10.

Women's Vests, 29c

Fine white or flesh cotton ribbed vests with narrow shoulder straps and cut low. Very slight imperfections which will not impair the wear. Excellent values at 29c.

Sample Hand Bags, 2.95

75 sample hand bags will be sold at this notably low price. Made of heavy Canton crepe and moire. Styles and colors to go with summer frocks. Finished with metal or shell tops.

(Hamburger's—Downstairs Store—Tuesday

Higher Value Gloves Regrouped at 69c!

Women's Kid Gloves! True they're odds and ends and broken lines! Not a complete range of sizes, of course, but such a splendid lot yours is sure to be among them, for there are 300 pairs.

And you well know the price is far, far less than regular, for gloves of this quality have been selling for a great deal more than 69c.

Early choice is advisable, for it's a Climax Day Special!

(Hamburger's—Downstairs Store—Tuesday)

Women's Fibre Sweaters, 5.88

Smart new fibre sweater coats with that lovely silky lustre. The very popular tuxedo style, too, that every one has been asking for, and are so favored when worn with dainty vestees and blouses. You'll love the colors of Pekin, honey-dew, rust, navy, zinc, tomato and black. Shop early so you'll be sure to get the very one you want at your very own price.

(Hamburger's—Downstairs Store—Tuesday)

Just In! Georgette Blouses, 3.95



A wonderful contribution to the many superior Climax Day values are these delightful blouses—arrived barely in time to enter the sale. Blouses and overblouses trimmed and frilled with dainty laces and tucks in new and original styles and the colors include dainty light shades, navy, tans and bright colors. Sizes for women and misses.

Voile Blouses, 2.95

Also very new—in fine quality voiles made with lace-trimmed collars and embroidered designs, long or short sleeves. Many styles to choose from.

(Hamburger's—Downstairs Store—Tuesday)

Women's Skirts, 3.13

Quite worthy of the value famous reputation of Climax Day are these skirts. There are dark plaid wools and wash satins in flesh and white. Plain gathered skirts with wide belts and clever pockets. Only 3.13.

Knitted Jersey Coats, Climax Day 3.50

Marked down to this low price for Climax Day only! All-wool Jersey coats with tuxedo collar, patch pockets and belt. One of the season's most popular garments. American Beauty, Pekin, navy and black included in the popular colorings.

(Hamburger's—Downstairs Store—Tuesday)

Gray Nubuck Strap Pumps, 4.48



Very attractive and priced decidedly low. Women's one-strap pumps of soft nubuck in pretty shade of gray. Baby French heels of leather and easy flexible soles.

Gray pumps are so much worn, for there's a decided smartness in their appearance and they're suited for street or dress wear.

The "Climax Day" price is only 4.48.

Misses' Canvas Shoes, 1.98

Cool and comfortable and very good-looking. White canvas lace shoes in 1½ to 2 sizes, greatly underpriced.

White Sports Oxfords, 3.48

Women's white canvas sports oxfords with tan leather trimmings, very smart and very low priced.

(Hamburger's—Downstairs Store—Tuesday)

Groceries at Climax Day Prices —Downstairs Store

The Well Known Cowan Brand of Japan Green Teas, 1-2 pound, 23c

We have just made a fortunate purchase that enables us to sell this high-grade tea at this tremendous saving. One-half pound for 23c.

Mission Brand Tea, 30c lb.

5 lbs. Fresh Roasted Coffee..1.00
1 lb. Fresh Roasted Coffee ...23c
3 lb. Fresh Roasted Coffee 65c
2 lb. 11 oz. Assorted Jams, jar, 48c
American Taste Catsup, bottle 23c
8 oz. can Peter Pan Pink Salmon 10c
26 oz. can Exceptional Lye Hominy 15c
24 oz. Hill Crest Tomatoes ... 10c
16 oz. Mayfield Orange Marmalade 25c
16 oz. Tropic Sweet Corn 15c
11 oz. Wollacotts Beans and Pork 8c
15 oz. California Sweet Peas 12½c
11 oz. Fancy Bar Brand Apricot Butter 10c

Compare the above prices with those elsewhere and you will find them marked at great economy prices.

(Hamburger's—Downstairs Store—Tuesday)

150 Dozen Napkins Reduced to 49c Dozen

Hotel and cafe owners will find it a great savings to take advantage of this clearance price on these serviceable napkins. Made from a good quality Indian Head, size 16x16, greatly reduced for Climax Day selling.

72x90 Seamless Sheets, 99c

There will be a crowd around this counter, for every housewife will want to take advantage of a value like this. Made of full bleached sheeting.

72x84 Comfortables, 2.48

Soft, downy comfortables in plain and figured patterns. A limited number will be available at this low price. We advise you to shop early.

3 lb. Batts, 99c ea.

Snowy white cotton stitched batts all ready for the covering. Size 72x84, reduced to Climax Day price of 99c.

Pillow Cases, 19c ea.

Just 50 dozen full bleached pillow cases in size 42x36 and they will be eagerly purchased at this low price.

19x26 Pillows, 1.00

By all means see these pillows for they are particularly worthy values. Quality ticking filled with new fine feathers.

9x12 Velvet Rugs, 23.75

You can always count on the Downstairs Rug Department's coming forward with triumphant values—Featured for Climax Day are:

These lovely velvet rugs in 9x12 size of perfect quality and an excellent make, in a good assortment of colors for 23.75.

27x54 Velvet Rugs, 2.69

A limited number of these rugs in beautiful patterns and colorings. They are marked at a very low price and will go quickly.

Sample Rugs at Interesting Prices

18x27 Velvet Samples, 59c ea.
18x27 Tapestry Samples, 39c
20x27 Tapestry Samples, 39c
12x27 Tapestry Samples, 29c
14x27 Velvet Samples, 39c
18x27 Velvet Samples, 79c

36-inch Cretonnes 39c
You will find patterns and colors suitable for almost every room in this collection of lovely cretonnes.

Fancy Scrim, 20c Yd.
White and ecru scrim in 36-inch width—floral borders in a good range of colors.

Lace Curtain Nets 85c
Beautiful filet curtain nets in 40-inch widths. Pretty patterns in a variety of designs.

36-inch Silkoline, 29c
Plain and fancy silkoline in all colors. Ideal for comfort coverings.

(Hamburger's—Downstairs Store—Tuesday)

Dress Ginghams, 14c Yard

The 27 and 32-inch widths. And the quality makes such serviceable dresses for misses and children. You're sure to want many, many yards for there are savings in every yard at this price. In many pretty patterns. Only 14c.

5000 Yards of Percale, 15c

And the quality is far superior to what you have been buying at this price. Both light and dark colors in many, many patterns that will meet every demand for percales. Comes in width 36 inches—truly a worthy value.

36-inch Bleached Muslins, 15c

We are indeed gratified to offer this strong and firmly woven muslin, full bleached at this price. You will want to buy yards and yards but we must limit you to 20 yards. Special for one day only, that is Climax Day.

32-inch Plisse Crepe, 25c

A soft white crepe used so much for both men's and women's underwear, tots' dresses and various other practical uses. Worthy values such as these are not offered every day.

Striped Silk Skirtings, 1.95

A whole galaxy of wonderful stripes in rich colors for sports skirts. Soft satin striped taffetas in 36-inch width. Only one of the many splendid silk values in our Downstairs Store.

New Sports Plaids, 1.25

These are very new—in plaids that are irresistible—their popularity for skirts and sports apparel is unexcelled. All wool in 40-inch width.

(Hamburger's—Downstairs Store—Tuesday)

Men's Khaki Pants, 1.95

These popular khaki pants have been selling like wildfire. They are made of heavy quality khaki with 5 pockets and cut full. All sizes, 1.95.

Business Shirts, 1.00

A big assortment of men's heavy percale shirts in light stripe patterns. Shirts of a quality that have previously been selling at much higher prices. Sizes 14½ to 17.

Lisle Socks, 35c

Fine mercerized lisle socks for summer wear. High spliced heel, well-fitting and will give real service. Black, navy, white and cordovan in sizes 9½ to 11½.

Balbriggan Underwear 75c Garment

Genuine Lawrence Mills silky finish balbriggan shirts and drawers. Every one knows this renowned brand for its satisfactory wearing quality.

Boys' Wash Suits, 1.95

It is the sensible and inexpensive way to dress the little fellows in the summer. Buy for them these neat little suits in cunning styles. Made of galatea and repp in Billy Boy, Oliver Twist and Middy Styles, sizes for boys 3 to 8 years.

Cassimere Knickers, 1.29

A special purchase of these light weight summer knickers to sell at this Climax Day price. Sizes for boys 8 to 15 years.

Boys' Blouses, 50c

Percale and ginghams fashion these satisfactory blouses for boys 6 to 14 years. They have attached collars and come in plain and stripe materials.

(Hamburger's—Down stairs Store—Tuesday

Pasadena Furniture Co's
$25,000 ONE DAY SALE
Furniture.-Rugs.-Draperies
TUESDAY May 31

Tomorrow, Memorial Day, the store will be closed to open again on Tuesday morning at 8 o'clock with the greatest sale in our history—the sale of $25,000 worth of home furnishings in one day

Tuesday May 31, Only

Here is one of the sensational values that will be offered for one day:



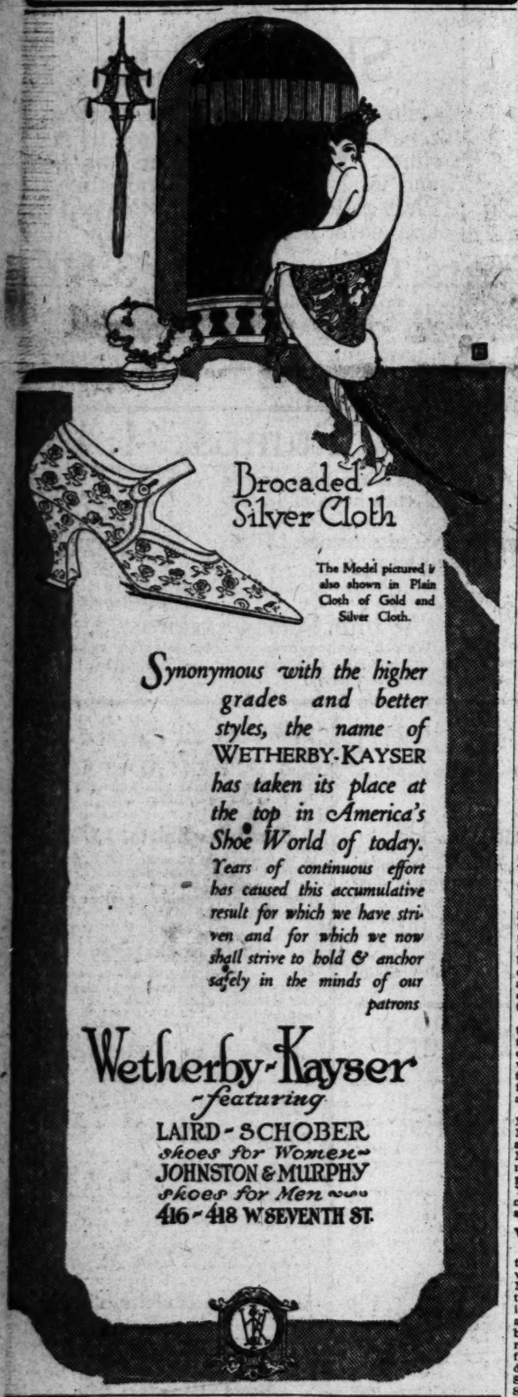
Last year our sale price on this fine spring edge tapestry davenport was $98.50 — buy it Tuesday for only

$69.75

—this is one of hundreds of equally good special values that will be offered at deeply cut prices for one day only—see our big ad in tomorrow's paper for full particulars. Don't fail to get Monday's paper if you want to see the greatest furniture bargains we have ever offered.

Pasadena FURNITURE CO.

83 to 91 North Raymond Ave. Phone Colorado 8200.



Brocaded Silver Cloth

The Model pictured is also shown in Plain Cloth of Gold and Silver Cloth.

Synonymous with the higher grades and better styles, the name of WETHERBY-KAYSER *has taken its place at the top in America's Shoe World of today. Years of continuous effort has caused this accumulative result for which we have striven and for which we now shall strive to hold & anchor safely in the minds of our patrons*

Wetherby-Kayser
-featuring
LAIRD-SCHOBER
shoes for Women
JOHNSTON & MURPHY
shoes for Men
416-418 W SEVENTH ST.

The success of many a dinner party is due to Chef Wyman's suggestions. A column of his cooking secrets appears every Wednesday in The Times.

SOCIETY.

Andrews Clark, Jr., Julian Pascal, Mr. and Mrs. Joseph Zoellner, Miss Antoinette Zoellner, Joseph Zoellner, Jr., Mr. and Mrs. Amandus Zoellner, Judge and Mrs. Frank Finlayson, Miss Emma Kyle Burleson, Mrs. John X. McDonald and Mrs. Lawrence.

Out-of-Town Society.

PASADENA.

The Women's Choral Club, an organization of Pasadena women interested in music, gave a pleasing concert for the World War veterans and other patients at La Vina, on Wednesday evening. Many society people interested in the work at La Vina as well as those in the choral club attended the event.

Large social affairs at the hotels continue to beguile visiting and resident society folks. Mrs. W. J. Doran of Los Angeles entertained at a large dinner party at the dinner-dance at the Vista del Arroyo last night. Mr. and Mrs. D. H. White also entertained at a large party. A Hawaiian ball was held last night at the Maryland, with many present.

Mrs. W. L. Stewart of Rose avenue entertained at a tea Wednesday afternoon for Miss Julia Valentine, whose engagement to W. L. Stewart, Jr., was announced recently.

Mrs. LeRoy Linnard, who has been visiting her mother, Mrs. W. A. C. Munsell of South El Molino avenue, returned this week to the Fairmont, San Francisco.

Miss Ottelia Bindeald of San Francisco is the house guest of Miss Edna Stout, 396 South Mentor avenue.

The Pasadena Audobon Society held a meeting Saturday evening in the library annex rooms.

Mr. and Mrs. M. W. Davis, 174 Los Flores Drive, this week announced the engagement of their daughter, Miss Nettie Davis, to Bruno Honigbaum of Los Angeles. The wedding will take place early in June.

Miss Lillian Coyle of Newhall and Frank E. Spicer of Los Angeles were married Tuesday evening at the home of Rev. and Mrs. C. V. Cowan, 1195 North Raymond avenue.

Mrs. David B. Van Slyck entertained at a smartly appointed luncheon at the Valley Hunt Club Wednesday in compliment to Mrs. John Martin Graham, who recently returned to Pasadena from Boston.

The Elks' Ladies' Card Club played bridge and five hundred at the Elks' clubhouse Thursday.

Mr. and Mrs. H. T. Pentreath of London and Hong Kong, who have been at the Maryland all season, are rejoicing in the arrival of a little daughter, born Monday. The Pentreaths will leave shortly on a trip to London, after which they will return here to make their home.

Mrs. N. A. Howard of Pasadena and Piedmont entertained at a large bridge tea Wednesday afternoon at the Flintridge Country Club.

Mrs. G. W. McCaskey of Los Angeles entertained at a luncheon of twenty covers in the patio-room of the Vista del Arroyo on Friday.

Girls of the Orton school gave a pageant at the Maryland Wednesday afternoon. Many friends of the students and the school attended the affair.

Mrs. A. Stephen Vavra entertained at a luncheon for fourteen at the Flintridge Country Club Tuesday.

The wedding of Miss Anne Campbell, daughter of Mr. and Mrs. J. J. Campbell, 157 North Euclid avenue, and C. Francis Holman is announced for May 31, at the home of the bride's parents.

Mrs. Isabel Garretson Hart gave readings from Tarkington's "Seventeen" at a delightful evening program given at the Masonic Temple by Artaban Shrine Tuesday night.

Amateur theatricals, including a musical comedy called "Dolly Dimples," were held at the high school auditorium Friday night for the benefit of the building fund of the Knights of Columbus.

TUJUNGA.

Little James Bowman received a number of his friends at his home in Fellows, the occasion being his birthday anniversary. The tots played a number of games, at which Betty Montgomery and Kenneth Henler won prizes. Refreshments were served at a table centered with a large basket of pink and white sweet peas, and draped with streamers of the same colors. Tiny pink baskets, filled with candy, were given as favors. Those who joined with James in the celebration of the occasion were: Betty Montgomery, Thelma McLain, Velma McLain, Barbara Hessick, Mildred Hushaw, Frances Bishop, Wauldyne Brownefield, Charles Anderson, James Burnette, Kenneth Henler, Lewis Herbst, Raymond Tigner and Wayne Herbst.

Mrs. G. F. McKinnie and Mrs. Floyd Morris motored to Belridge Wednesday and were entertained with a four-course luncheon at the home of Mrs. H. W. Bonstell on the General Petroleum lease. In the afternoon the ladies attended the Belridge Community Club, which was organized, and will become a federated club. About forty ladies enjoyed the afternoon. Mrs. C. L. Williams of Taft was among those present. Delightful refreshments were served.

The Ladies' Aid Society of the Presbyterian church held its last meeting of the year in the church parlors Wednesday afternoon. Financially the year has been most prosperous to the society and has brought together in friendship a large body of earnest Christian women workers. Mrs. Charles Urban and Mrs. G. P. Smith acted as hostesses. The next term opens in September.

Mr. and Mrs. E. L. Burnham entertained with a 6 o'clock dinner at their home on Lucard street in honor of Mr. and Mrs. W. J. Yarrow, who are touring the West Side oilfields. Mr. Yarrow is chief advisor for the Oil Workers' of California and is in government service.

Mrs. Floyd Morris and her family, Mrs. G. F. McKinnie and her son, Mr. and Mrs. W. L. Adkisson, Mr. and Mrs. J. H. Spahr, Mr. Williams, Mrs. H. H. McClintock and other members of the Taft Woman's Improvement Club have gone to the Yosemite to attend the gathering of the California Federated Woman's Clubs.

VENICE.

Mr. and Mrs. Henry Swall entertained Thursday evening with a whist party for their house guest, Mrs. W. K. Harvey. A number of the prominent society folk of Venice and Santa Monica enjoyed the affair at the Swall home, 311 Aldebaran Canal, Venice. Saturday evening the Swalls gave a farewell affair for their guest, at the Dome dance pavilion. Mrs. Harvey left Sunday morning for her home in San Francisco. She has been visiting in Venice for several weeks. She is the wife of Capt. Harvey of the Presidio in San Francisco.

The first meeting of the Venice Federation of Parent-Teacher Associations was held Tuesday evening at the Central Grammar School. J. A. Lewis, president of the National Association of Community

(Continued on Thirteenth Page.)

Splendid Savings From 25% to 50% On Furniture—Tuesday

Hamburger's ESTABLISHED 1881

Store Closed All Day Monday, Decoration Day

The Warehouse Removal Sale

Offers Impressive Values in

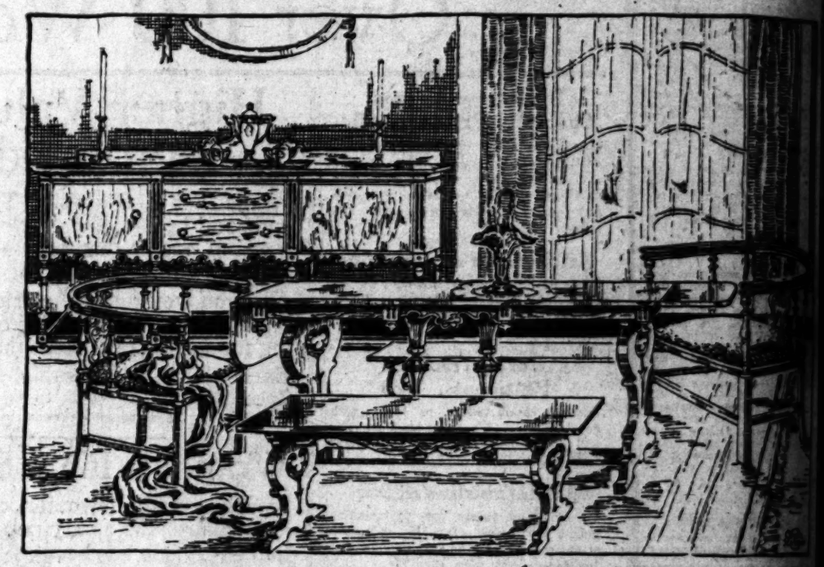
Living and Dining Room Furniture

In fact, so unbelievable are the values that the only adequate means of conveying to the buying public the importance of the event would be through the use of comparative prices. This is contrary to our policy. In their stead, however, we may conservatively say that in buying NOW at Hamburger's one realizes

Unrivaled Savings on Furniture for Every Room in the House

Tuesday are featured mahogany suites that might grace the most pretentious of dining salons—and from these to the least expensive of single pieces there may be realized

Savings from 25% to 33 1-3% on Extremely Low Original Prices



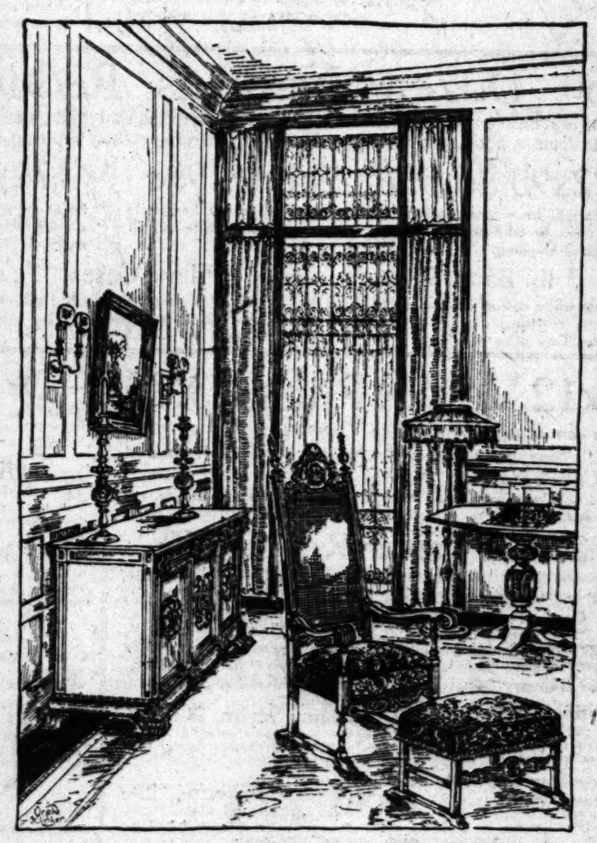
Typical Dining Furniture Values

1 Solid Mahogany Dining Room Suite, Adam Design 625.00
Consisting of buffet, china closet, extension table, serving table, 8 side chairs and 1 arm chair.

1 Solid Mahogany or Walnut Dining Room Suite, Queen Anne ... 682.40
Consisting of buffet, 176.25; china closet, 157.50; serving table, 82.50; extension table, round top, 103.00; arm chair, with hair cloth seat, 21.90; side chair with hair cloth seat, 26.25; sold separately as listed.

38 Walnut Chippendale Period Side Chairs, Underpriced at 9.35
32 Mahogany Chippendale Period Side Chairs, Underpriced at 9.35
12 Walnut Queen Anne Period Side Chairs, Underpriced at 10.00
74 Mahogany Queen Anne Period Side Chairs, Underpriced at 10.00
39 Mahogany William and Mary Period Side Chairs, Featured ... 10.00
29 Jacobean Oak William and Mary Period Side Chairs, Only 10.00
18 Mahogany Queen Anne Period Side Chairs, Underpriced 12.50
29 Mahogany William and Mary Period Design Side Chairs 10.00
28 Jacobean Oak, William and Mary Period Design Side Chairs .. 12.35
16 Walnut, William and Mary Period Design Side Chairs 11.65
11 Walnut, Queen Anne Period Design Side Chairs, Only 9.50
9 Walnut, Queen Anne Period Design Side Chairs, Underpriced 12.55
23 Walnut, William and Mary Period Design Side Chairs 9.35
14 Mahogany, William and Mary Period Design, cane back chairs .. 11.35
14 Mahogany, William and Mary Period Design Side Chairs 12.95
14 Walnut, William and Mary Period Design Side Chairs 11.95
20 Mahogany Side Chairs, Greatly Underpriced 11.95
11 Mahogany William and Mary Period Design Side Chairs 7.95
13 Jacobean Oak, William and Mary Period Design Side Chairs ... 8.75
23 Mahogany, William and Mary Period Design Side Chairs 7.95
24 Mahogany Queen Anne Period, Blue leather seat, side chairs .. 7.95
20 Mahogany, Queen Anne Period, brown leather seat, side chairs . 7.95
10 Jacobean, Queen Anne Period Design Side Chairs at 7.95
Many of these side chairs may be matched with arm chairs at equal savings.

(Hamburger's—Third Floor—Tuesday)



8 Mahogany Oblong 6-ft. Extension Tables, top 48x60, underpriced
1 Jacobean Queen Anne 6-ft. Extension Table, top 48 inch
1 Jacobean Queen Anne 8-ft. Extension Table, top 48 inch
2 Walnut William and Mary 8-ft. Extension Tables, top 48 inch
1 Walnut, William and Mary 8-ft. Extension Table, top 48 inch
1 Walnut, Queen Anne 6-ft. Extension Table, top 48 inches
4 Mahogany, William and Mary 6-ft. Extension Tables, top 54 in.
4 Jacobean, William and Mary 8-ft. Extension Tables, top 48 in.
3 Jacobean, William and Mary, 6-ft. Extension Tables, top 54 in.
11 Walnut, William and Mary Period Design, Side Chairs at
11 Mahogany, William and Mary Period Design Side Chairs at
15 Jacobean, William and Mary Period Design Side Chairs
10 Jacobean William and Mary Period, cane back Side Chairs
11 Walnut, William and Mary Period, cane back Side Chairs
2 Walnut Buffets, William and Mary Period Design

(Hamburger's—Third Floor—Tuesday)

Living Room Furniture

at Removal Sale Prices Affords the Same Economy Opportunities

A tremendous stock, affording practically an unlimited choice of the best living room furniture made—at the same notable reductions of 25% and 33 1-3% from low original markings.

3 Piece Mahogany Living Room Suite, mulberry velour upholstery,
3 Piece Mahogany Living Room Suite, mulberry velour upholstery,
3 Piece Mahogany Living Room Suite, blue velour upholstery
1 Davenport, blue velour upholstery, down filling, featured
1 Davenport, mulberry velour upholstery, featured at
1 Davenport, mulberry silk velour upholstery, underprice
1 Chair, mulberry silk velour upholstery, underpriced
3 Piece Frieze Suite, blue, Karpen Make, underpriced
3 Piece Blue Velour Suite, one of the great values at
1 Rose Velour Chair, a wonder-value in the sale at
3 Piece Karpen made Velour Suite, a remarkable value at
Davenport, upholstered in Blue Silk Damask, sale priced
Davenport, upholstered in Mulberry Silk Damask, sale priced
3 Piece Mahogany Cane Suite, Mulberry Damask upholstery
3 Piece Mahogany Suite, upholstered in blue velour
3 Piece Mahogany Suite, upholstered in Plum velour
Mahogany Sofa, with beautiful tapestry cover, special
Arm Chair, mahogany frame and tapestry cover, special
21 Arm Rockers, mahogany, with tapestry seats, special
9 Mahogany Rockers, with tapestry seats, underpriced
4 Mahogany Cane Seat and Back Rockers, sale priced
12 Mahogany Cane Seat and Back Rockers, sale priced
3 Mahogany Tapestry Overstuffed Rockers, sale priced
3 Mahogany Mulberry Velour upholstered Davenports, special
2 Mahogany Blue Velour upholstered Davenports, underprice
4 Jacobean Davenport Tables, Italian Design
6 Walnut Davenport Tables, Italian Design
5 Mahogany Davenport Tables, Italian Design
16 Mahogany Davenport Tables, William and Mary Design
6 Jacobean Oak Davenport Tables, William and Mary Design
4 Walnut Davenport Tables, William and Mary Design
32 Mahogany End Tables, Louis XVI Period Design
18 Mahogany Library Tables, Windsor Design
15 Mahogany Library Tables, Windsor Design
14 Walnut Tea Wagons, Windsor Design, special
13 Mahogany Ferneries, greatly underpriced at
5 Mahogany Library Tables, Queen Anne Design
7 Mahogany Davenport Tables, William and Mary
9 Mahogany Magazine Stands, underpriced at
5 Fumed Oak Magazine Stands, underpriced at
3 Mahogany Tea Wagons, greatly underpriced
2 Mahogany End Tables, greatly underpriced
10 Mahogany Gate Leg Tables, size 36x36 at
42 Mahogany Gate Leg Tables, size 24x36 at

Avail Yourself of Hamburger's Plan of Deferred Payments—It Allows You the Privilege of Paying for Any of the Furniture in Stock While Using It.

(Hamburger's—Third Floor—Tuesday)

VOL. XL.
Theaters—N
MASON OPERA HOUSE—
COMIC OPERA $1
Usual Matinee
CALIFORNI
William G
100 PEOPLE CORPS DE BALLET
Distinguished Gra
Gilbert and
MIK
PRICES: Nights and Wednesday
Beginning J
THE VANDERBILT
The Hit
An Unpar
Extending Fro
Australia
The Greatest
Book by JAMES MONTGOMERY
Music by HARRY TIERNEY.
The story of "TRENT," that a
mous has finely contrasted high
That the piece has added char
But there is the further picture
the reason why "TRENT" has b
FOR THE STANDARD FOR TH
NOTHING IN TH
MAGNITU
Nights—Orchestra, $3; Bal
Wednesday Matinee—Orchest
Saturday Matinee
Special arrangement made
must be accompanied by c
added, payable to Treasur
ORPHEUM—
Orphe
GEOR
TROU
A Satire on
TWELVE P
FRANK D
and HA
HOSFO
BLOS
B
GARRICK THEATER
"THE C
IN TH
FIRST TIME SHOWN
Broadway at Eighth GAR

Store Closed
All Day
Monday, Decoration Day

oval Sale
urniture



on Tables, top 48x60, underpriced, 59.75
tension Table, top 48 inch 60.00
tension Table, top 48 inch 41.25
. Extension Tables, top 48 inch 62.5
. Extension Table, top 48 inch 61.50
nsion Table, top 48 inches 56.65
6-ft. Extension Tables, top 54 in., 59.75
8-ft. Extension Tables, top 48 in., 47.5
6-ft. Extension Tables, top 54 in., 47.50
riod Design, Side Chairs at 8.25
y Period Design Side Chairs at .. 8.25
Period Design Side Chairs 8.95
Fried, cane back Side Chairs 12.50
riod, cane back Side Chairs 12.50
ery Period Design 85.00
(Third Floor—Tuesday)

om Furniture
e Prices Affords the
ny Opportunities
ctically an unlimited choice of the finest
e same notable reductions of 25% and
ings.
uite, mulberry velour upholstery, 192.00
ite, mulberry velour upholstery, 211.55
ite, blue velour upholstery 211.55
ery, down filling, featured 187.50
olstery, featured at 187.50
upholstery, underprice 197.50
olstery, underpriced 97.50
Make, underpriced 348.25
the great values at 450.00
se in the sale at 39.95
e, a remarkable value at 292.50
lk Damask, sale priced 150.00
Silk Damask, sale priced 150.00
lberry Damask upholstery 185.00
red in blue velour 199.85
red in Plum velour 199.85
estry cover, special 49.75
pestry cover, special 18.35
tapestry seats, special 20.00
seats, underpriced 20.65
Rockers, sale priced 28.10
Rockers, sale priced 75.00
Rockers, sale priced 103.15
tered Davenports, special 103.15
red Davenports, underprice .. 27.75
ian Design 27.75
an Design 27.75
n'lan Design 33.75
illiam and Mary Design 33.75
William and Mary Design 33.75
m and Mary Design 12.95
/I Period Design 24.35
loor Design 26.25
loor Design 35.65
Design, special 6.89
erpriced at 35.65
Anne Design 39.35
illam and Mary 13.95
priced at 13.95
derpriced at 22.50
derpriced 12.75
derpriced 19.85
36x36 at 17.50
24x36 at .....

urger's Plan of Deferred
the Privilege of Paying
n Stock While Using It.
rd Floor—Tuesday)

Los Angeles Sunday Times

VOL. XL. SUNDAY MORNING, MAY 29, 1921. SOCIETY AND LITERATURE

Theaters — Amusements — Entertainments

MASON OPERA HOUSE— 2nd Brilliant Week

COMIC OPERA $1 Popular Holiday Matinee Tomorrow $1 COMIC OPERA

Usual Matinees Wednesday and Saturday

CALIFORNIA OPERA COMPANY

William G. Stewart, Managing Director

100 PEOPLE CORPS DE BALLET — CHORUS OF 60 AUGMENTED ORCHESTRA

Distinguished Grand and Light Opera Stars, Presenting

Gilbert and Sullivan's Famous Opera

THE MIKADO

HANS S. LINNE, Conductor.

PRICES: Nights and Sat. Mat., $2.00 to 50c. Boxes, $2.50 and $3.00. Wednesday and Memorial Day (Monday) Matinees, $1.00 to 50c.

Beginning JUNE 6, Seats Thurs.

THE VANDERBILT PRODUCING COMPANY PRESENTS

The Hit of the Century

THE SMART MUSICAL COMEDY HIT!

IRENE

An Unparalleled Triumph
Extending From New York to London
Australia and the Orient

The Greatest Girl in the World

Book by JAMES MONTGOMERY. Lyrics by JOS. McCARTHY.
Music by HARRY TIERNEY. Staged by EDWARD ROYCE.

The story of "IRENE," that ambitious little shop-girl, and her brightening fortunes told finely contrasted lights and shades and is technically correct drama. To the piece, has added charm of melodies that decorate it delightfully and as there is the further picturesqueness of gaily-gowned girlish chorus may be a reason why "IRENE" has become the "SUPER-MUSICAL" comedy and has set the STANDARD FOR THE WHOLE WORLD.

NOTHING IN THE PAST HAS EQUALED THE MAGNITUDE OF ITS SUCCESS!

Nights—Orchestra, $3; Dress Circle, $2.50, $2, $1.50, $1.00; Balcony, 50c. Wednesday Matinee—Orchestra, $2; Dress Circle, $1.50, $1; Balcony, 50c. Saturday Matinee—50c, $1, $1.50, $2, $2.50.

Special arrangement made to accept mail orders now but the request must be accompanied by check or money order made, with war tax added, payable to Treasurer Mason Opera House.

ORPHEUM— THE BEST IN VAUDEVILLE

Orpheum
Orpheum Circuit

Special Decoration Day Programme

BEGINNING MONDAY MATINEE

GEORGE JESSEL'S TROUBLES OF 1920

A Satire on the Recent Epidemic in Six Scenes, With TWELVE PRETTY TROUBLE MAKERS

"THE FALL OF EVE"
With Mabel Cameron, Alan DeWitt and C. Carroll Cleone

FRANK DEVOE and HARRY HOSFORD
Excerpts From Musical Comedy

JOSEPH L. BROWNING
In "A Timely Sermon"

MIJARES & CO.
The Best of Their Class

BUDDY WALTON
In Cycle of Songs

TOPICS OF THE DAY

BLOSSOM SEELEY
BENNIE FIELDS
Sam Miller and Harry Steger in "MISS SYNCOPATION"

Every Night at 8—15c to $1.50. Every Day at 2—15c to $1. Phone 10477, Main 977

GARRICK THEATER— Bdwy at 8th.

"THE CHICKEN IN THE CASE"

WITH

OWEN MOORE

Pure, unadulterated 100 per cent farce comedy. Concocted for laughing purposes only.

STARTS TODAY



FIRST TIME SHOWN

Broadway at Eighth GARRICK POPULAR PRICES

INGENUES AND SARA SOTHERN.

She's of the Genus but Not the Species.

A Quaint Little Queen of Dramatic Emotion.

Who Loves Children and Hates Baby Vamps.

BY GRACE KINGSLEY.

"Goodness! I certainly do long for tragedy relief sometimes, as escape from the eternal cuteness of my ingenue roles!"

It was Sara Sothern who spoke. She was flitting madly around her dressing-room at the Majestic between the acts of "Turn to the Right" the other day, tearing into her professional gingham gown. Her room is called the blue room, being fitted up in blue, but it changes colors with the seasons like a chameleon. At Christmas time it was red.

Sara Sothern is the little girl that all the Los Angeles theater fans are raving about these days. For, though she is technically an ingenue, she manages, whatever role she gets, however small, to find a way to pull it out of its background and make it stand out by sheer force of her personality and real artistry.

She's a quaint little being, is Miss Scothern—as you might imagine—full of humor and fun, but at the back of it all serious in purpose and having a limitless feeling for the deeply dramatic, both in real life and in the stage.

Her big brown eyes, flashing with enthusiastic fire or glowing with humor, aren't the eyes of the ordinary ingenue. In fact, they are quite sure to haunt you. They're luminous, soft, humorous, and you seem to read all life and drama in them.

Channing Pollock, you know, once said the world was made up of two types of folks—human beings and ingenues.

You know how those ingenues usually are—always interrupting with their comedy relief just as you think a nice tearful time is setting in, with the hero and heroine parting forever or something weepy like that. And she has such an irritating way of butting in on other serious occasions too.

Lots of people, singularly enough, haven't the kind of sense of humor which makes 'em think it's funny when their fathers groan with rheumatism, or that it is particularly comic when some poor old lady falls down and breaks her leg, or that there's something excruciatingly hilarious about their old uncle's losing his fortune, or that family quarrels are cute.

But the professional ingenue has just this sort of a sense of humor. Nothing is sacred to her, and she gets cuter and cuter as the play runs along until you feel you'll have to kill her.

Well, Sara isn't like that at all. Sara shows that an ingenue can also be a human being.

She has the soul of a nice tall leading lady and the small body of an ingenue, says Sara. But whenever she has a chance she lets the leading lady part of her speak.

AN INGENUE'S PHILOSOPHY.

All the little potential ingenues in town ought to listen to Sara's philosophy of life and work.

"I don't think that opportunity knocks only once at your door: I think he's thumping all the while, and that every once in a while you can even hear him coming from clear 'round the corner.

"I have never really striven for any particular thing—just worked on the task at hand. Then pretty soon something turns up. Just work hard and hold the thought.

"As for method, I can always hear my dramatic school teacher crying out, 'Be natural, honey, be natural.' I used to have two signs pinned up on my dresser at home. One of them read, "Full of Pep." The other 'Be Natural.'

"When I found myself feeling tired, I'd look up at the sign 'Full of Pep,' and when I found myself likely to overact, I'd remember the other one, "Be Natural.'"

To go back to the beginning of Sara Sothern's career isn't to go back very far.

It seems that when she was 10 years old, it was Louise Flynn playing "Madame Sherry" in Miss Sothern's home town, Kansas City, who inspired the little girl to want to go on the stage. No, it wasn't any great or burning genius in her soul that prompted Sara's desire; it was the fact that Miss Flynn had short curls, which fell prettily over her shoulders! Sara wanted to cut off her long curls and look like that!

But it was Aline McDermott, leading lady in a Kansas City stock company, who was her real inspiration. She went to call on Miss McDermott one day at rehearsal, and she says that one kind word from that leading lady made her said leading lady's slave for life.

"But she didn't want me to go on the stage," said Miss Southern,—"she was afraid for me, she said—that I didn't know the world. So I thought the best way to know the world was to go out and be in it. Which, you see, is the thing I did."

RECITES PIECES.

Miss Sothern began when she was about 10 to recite "pieces" at church socials and such like functions. She used to choose all the heavy, solemn things she could find, she says. Her favorite was "Red-a Rose," the poem on which, by the way, George Beban founded his sketch "The Sign of the Rose," in which he is appearing at the Kinema. She used to wear a red party dress when she recited it, and got a gratifying amount of tears and applause.

"Then a moving picture man came to town and announced he was going to start a company, and a popularity contest was held in one of the newspapers to choose a leading lady.

"The paper rang me up in the middle of the night to tell me I had won. I was so excited I dragged my poor dad out of bed and made him go down town with me to see the man. I played the leading lady part in the thriller, without any make-up."

She actually obtained her first engagement while still in Georgia Brown High School, Kansas City, while she was studying dramatics. Dorothy Mortimer, on the Orpheum circuit, lost one of her players in Kansas City and needed a girl in her act. So she came to see Sara's high school class doing a Japanese playlet. She came back stage to see Sara afterward, and told the young player that she thought she had a future. She also offered to introduce her to that future right off, and she did. Sara played the whole week with her, and then wrote to a New York agent, who finally communicated with Miss Sothern, telling her he would give her a chance.

"I played all the week at the Orpheum with a sprained ankle!" exclaimed Miss Sothern. "I sprained it, my brother says, romping down to the theater so fast to get a job. But I wouldn't give up. I just felt as if my whole future depended on my sticking it out."

The New York agent sent Sara to Sioux City as an ingenue of a stock company and she stayed there seven-

(Continued on Tenth Page.)

GLAUM PREVIEW FOR CHARITY.

A preview of the J. Parker Reed picture, "I Am Guilty," starring Louise Glaum and featuring Freddric KoVert, the dancer, is to be given Thursday evening at the home of Mr. and Mrs. Erasmus Wilson, 7 Chester Place. The affair is for the benefit of the Assistance League. Some 200 invitations have been issued. A motion picture will be taken of those attending the affair, directed by Miss Glaum. Musical numbers will be furnished by Mme. Isabelle Piana, singer, accompanied on the piano by Miss Vere Campbell.

Shadows and Stage



"Over the Hill," Philharmonic Auditorium.

Jackie Coogan in "Peck's Bad Boy," Kinema.

"A Certain Rich Man," Miller's

THE ROYAL PEKINGS.

Six Celestials in Magic at New Pantages Tomorrow.

Alexander Pantages has added booking to his other activities on his eastern trip, and the first "All-Alec" bill is due at the New Pantages next week. This stellar aggregation is headed by the Royal Peking Troupe, six gorgeously gowned Celestials who display their feats of magic, contortion and equilibrium in a magnificent setting of hand-embroidered silken drops.

Shaw's Comedy Circus carries a score of animal acrobats, including greyhounds, ponies, baboons and mules. The Temple Four are "Harmony Hounds;" Ernest Hiatt dispenses undiluted "nuttery;" LeRoy and Mabel Hartt offer a song romance of the Southland, and Berg and English parody two famous motion picture comedians.

"The Heart of Maryland," a Vitagraph, adapted from David Belasco's stage play, features Catherine Calvert and an all-star cast in a spectacular historical romance of the days of '61.

"CITY OF SILENT MEN."

Powerful Photoplay Now Transferred to the Rialto.

Standing out as a highlight in a program of many and varied attractions, "The City of Silent Men," with Thomas Meighan and Lois Wilson, opens at Grauman's Rialto today.

The story depicts actual scenes in Sing Sing prison, where its action is laid. It was adapted by Frank Condon, from "The Quarry," by John A. Moroso, widely known New York police reporter.

The cast includes Kate Bruce, Paul Everton, George MacQuarrie and Guy Oliver.

Sharing cinema eminence with "The City of Silent Men," is the comedy offering, "Playmates."

In addition to these attractions, a huge program in themselves, Sid Grauman stages an atmospheric prologue and five other presentations, all of which comprise the biggest bill ever offered by the Rialto.

In observance of Los Angeles Music Week, Mischa Guterson has arranged a musical score that will be rendered by the orchestra. Oliver Wallace, organist-composer, will play special organ selections arranged by himself. Celendo, conductor of the orchestra, will give a violin solo from the stage.

SOME GOLIATH IS "TINY."

"Tiny" Ward the giant comedian who is working this week in a Gaylord Lloyd comedy, believes in doing things thoroughly. Tiny takes part in a scene where he is billed to hurl a chair at George Rowe, but, of course, miss him. One hurling was supposed to suffice, but when the chair wasn't damaged, the actor took another turn at it. One of the legs fell off and hit Mr. Rowe a pleasant blow on the forehead. Yesterday Tiny gave Gaylord Lloyd a sprained ankle!

Owen Moore in "The Chicken in the Case," Garrick.

Marion Sisters in Hi Jinks Revues, Burbank.

Dorothy Mackaill in "The City of Silent Men," Rialto.

"ELIMINATING JANE" THE BURBANK COMEDY.

High Jinks Revues, the combination of vocalists, comedians and entertainers that have been creating a furore since their initial appearance here at the Burbank several weeks ago, are scheduled to present for the week's offering a highly diverting piece of comedy and harmony entitled "Eliminating Jane."

This production is from the pen of Margaret Eckhard and is said to embody some brand-new and startling innovations in tee way of musical comedy presentation.

The vehicle is described as a satire on matrimony, bringing out a number of points of every-day married life in a way that is best described as realistic. For, while matrimony is a most sacred thing, nevertheless it has its humorous side as well, and it is upon this phase of the marital state that the creator has built here brain child.

The management of the interpreting organization has enhanced its offering with a complete line of new and distinctive costumes, songs and dances, while the scenic and electrical effects are also a special investment.

Al and Lois Bridges, featured comedy team with the High Jinks Revues, are said to have parts in this vehicle that enable them to demonstrate anew their fun-making ability.

MANNY KING'S FUN AT THE CAPITOL THEATER.

A week chockful of joy and entertainment is promised the amusement-seeking public at the Capitol Theater, Spring near Fourth, where Manny King, that ace of funsters, whose droll impersonations of the comedy Hebrew type have won him such fame, supported by Ed. Armstrong's noted beauty chorus, the Armstrong baby dolls, and a host of clever principals, is scheduled to appear in a spectacular musical comedy revue entitled "Some Night."

The theme of the operetta is said to be one of the funniest imaginable, new jokes, songs and dances being present on the program in extraordinary profusion, while King, in the role of a Hebrew gentleman of utmost cupidity, who gets himself into —and out of—a series of side-splitting predicaments, will furnish amusing comedy situations.

Brand new wardrobe worn by the baby dolls is another feature of the offering.

"A BLAMELESS EVE" AT BROADWAY PANTAGES.

Those who have been educated to believe that Eve was the first and original sinner will read with a mental gasp the title of Frank Samuels's new comedy, "A Blameless Eve," which "Oklahoma Bob" Albright's Follies will present next week at the Broadway Pantages.

The surprise will be heightened by the subtitle, "A Woman for an Hour," expressing the heartfelt wish that many a man has felt at times. Taking it all together, the title of the coming Broadway Follies show is one that tickles the imagination and excites the curiosity, and all that is demanded of the show is to make good the promise of the title.

Gladys Brockwell, with the support of Lillian Rich and Wallace MacDonald, appears in "The Sage Hen," a five-reel drama that has little in common with the character types hitherto portrayed by this screen favorite. "The Sage Hen" is an epic of the Arizona mining camps, with mother love as the predominant theme.

The screen comedy will be supplied by the Universal mirth factory.

TAKES WALLOP AT THE FILMS.

Eastern Critic Says They'll Just Have to Improve.

Newark's Record Shows the Declining Tendency.

Marguerite Clark and New Barker Pictures Shown.

BY HARRY CARR.

[EXCLUSIVE DISPATCH.]

NEW YORK, May 28.—Harriet Underhill, one of the most prominent dramatic critics in New York, has laid a heavy and ruthless hand upon the movies. In looking over this week's crop at the Broadway picture houses the lady remarks that either motion pictures are continually growing poorer or the public is getting tired of them. At any rate she contends that they will have to improve if a general disaster is to be averted.

Her objection is that the stories are all tawdry and insignificant. The estimable Miss Underhill might have gone farther and told the real and dreadful truth, which is that a large proportion of motion pictures

"Too Foolish When?" Grauman's.

are made by directors, with the intellectual span of barbers, for the gurgling delight of ribbon-counter young ladies.

Whatever the cause, there has been a marked dropping off at the box offices. In the city of Newark it is of record that something over 90 per cent of the population attended the theater during a period of six months. The last six months show that the average has dropped to something less than 50 per cent.

Marguerite Clark's first picture as an independent was shown at the Strand on Broadway this week. It is a pleasant, but rather inconsequential, comedy, called "Scrambled Wives," which has to do with the adventures of a girl, who was captured by an irate father about three seconds after she had been married to an eloping young man, who lived next door to her boarding school.

After the marriage had been annulled she happened to meet the real young man of her heart at a house party at which her ex-husband was also a guest and complications resulted.

Marguerite Clark is an amazing girl. Age does not stale nor custom wither her infinite variety.

She has been an actress a good many more years than it is polite even to think about, but she still looks to be 16. The truth is she seems younger in "Scrambled Wives" than in some of her earlier pictures. Jackie Coogan had better look out or he will have a rival in her.

Outside the loveliness of the adorable child, who is never going to grow up, I couldn't get up much excitement over "Scrambled Wives."

The director seemed to find a good deal of difficulty in translating the story into action. Much of the picture consisted in the characters sitting around and exchanging a terrific barrage of subtitles—and very good subtitles, at that. However, when a girl is as beautiful and fascinating as this one it does not matter so much what she does on the screen. The picture did not do a very large business.

Katharine Newlin Burt's story "Snow Blind," done into a picture by Reginald Barker, with Russell Simpson and Pauline Stark, is showing at the Capitol, with a very funny Ben Turpin comedy out of the Mack Sennett studio.

Reginald Barker, the director, got a good picture out of "Snow Blind," but he might have made an imperishable masterpiece of it, and the character of the crippled old hunchback might have been another Richard III. I never read a story with such golden possibilities for the screen. It runs about midway between Francesca da Rimini and Richard.

HUNCHBACK HERO.

In brief it is a story of a little vaudeville actress who is lost in the snow and blinded. She is rescued from death by a hunchback who is hiding in the Canadian wilderness, fugitive from a murder charge.

He is an extraordinary character. In his little twisted misshapen hideous body is the daring, bold adventurous soul of a D'Artagnan.

This encounter with the blind girl gives him the opportunity that his starved soul had craved, to be a hero—a regular swashbuckling death-defying romantic blade.

To her he paints himself as

(Continued on Twelfth Page.)

Theaters Amusements—Entertainments

PHILHARMONIC AUDITORIUM—AUDITORIUM BUILDING FIFTH AT OLIVE PICO 2454

PHILHARMONIC AUDITORIUM
OLIVE AT 5TH PICO 2454
4TH BIG WEEK STARTS MONDAY
WILLIAM FOX
-presents-
THE MOTION PICTURE CLASSIC OF ALL TIMES
"OVER THE HILL"
TWICE DAILY 2:15 & 8:15—ALL SEATS RESERVED
PRICES
MATINEE—25c AND 50c
EVENINGS—25c TO $1.00
EVENINGS 1000 BEST RESERVED SEATS $1.00
NO SUNDAY PERFORMANCES

MISSION THEATER— Broadway Near Ninth
MISSION Broadway at 9th
MARY PICKFORD in "THROUGH THE BACK DOOR"
-our Mary's latest and best production
MACK SENNETT'S 5 part Tornado of Fun- "HOME TALENT"
with BEN TURPIN - CHARLIE MURRAY - PHYLLIS HAVER
Dr. Carlos De Mandil | Loge seats may be reserved in advance | C. Sharpe-Minor

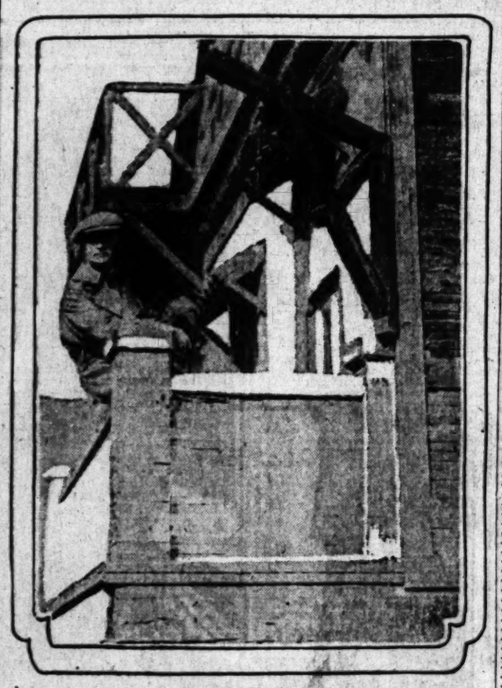
TALLY'S BROADWAY— 833 S. Bdwy.
VIOLA DANA IN "Puppets of Fate"
A Romance of a Dashing Italian Flower Girl Who Couldn't Stop Loving.
EXCLUSIVE SHOWING OF THE MOST UNIQUE PARTY EVER GIVEN
Guests only admitted by airplane. 36 planes piloted by prominent society people, army officers and film stars.
CHARLES WAKEFIELD CADMAN
Famous Composer
is presenting his song dedicated to Los Angeles
"LOS ANGELES, THE BEAUTIFUL"
First presentation anywhere In honor of Music Week

GORE'S CAPITOL THEATER— Spring St. at 4th
TREMENDOUS DOUBLE BILL
WEEK STARTING TODAY
ARMSTRONG'S BABY DOLLS
in the merry music show "SOME NIGHT"
Featuring MANNY KING
—and on the screen—
6 Reels of Joy
CHARLIE CHAPLIN and JACKIE COOGAN in "THE KID"

WALKER AUDTORIUM THEATER GRAND AVENUE NEAR SEVENTH
(Under New Management)
TODAY AND ALL THIS WEEK
CLARA KIMBALL YOUNG in "STRAIGHT FROM PARIS"
SADA COWAN'S Brilliant Photodrama

RECALLING :: THE :: FILMY :: PAST.

At Inceville: Of Treasured Memory.



Thomas H. Ince

Is here seen on the porch of Peggy's home. You'll recall the Billie Burke picture of that name which served to introduce its star to the film public. The settings from this play and others are still standing at the seaside studio.

A GHOST TOWN OF THE FILMS.

(Continued from First Page.)

seaside village, too, is practically intact.

On the hills surrounding the studio are the location settings of many an old-time picture. The statue of the horse that stood in front of the temple in "Civilization" still glistens on a hilltop. The town used in Dorothy Dalton's "The Flame of the Yukon" is decaying and vanishing little by little in a canyon.

SOME ENDURE.

It is remarkable how well preserved some of the structures are. The mission setting used in many old-time stories of California, and sometimes adapted to war pictures of foreign lands, might be used today. It was solidly built with plaster and adobe, showing that not all movie construction is of temporary character.

The Inceville studio is now the property of the Robertson-Cole interests. It is used only for location work now. The reason of its abandonment was chiefly on account of the distance from Los Angeles, its inaccessibility, except by automobile, and the fact that nowadays so much more work is done within doors than in days agone.

The stages and dressing rooms could be easily remodeled and used if ever the character of picture-making should change so that the outdoor settings were in demand again, for the location is supremely beautiful in the sweep it commands of the hills and the sea.

"There was never a studio like it," said Mr. Ince, while Willie Collier, too, radiated his enthusiasm. "I'll never forget the days I spent here. We really lived then.

"Work? I used to do a whole day's work, and then jump into the ocean and then go back to work, and keep it up until midnight. Never felt tired."

"Eat? Never ate so much in my life as at Inceville," said Willie Collier. "Remember one morning I got up at 6 o'clock and ate a breakfast, and came in about 9 from location and ate another. That was the life!"

EPIC OF MOTHER LOVE.

"Salvage," With Pauline Frederick, Comes to the California.

"Salvage," Pauline Frederick's latest Robertson-Cole starring vehicle, might aptly be termed "an epic of mother love," for this greatest of all emotions in its tenderest, highest and most beautiful moments is said to be the basis of the story. It shows at the California today.

Miss Frederick, who has proved herself time and again a dramatic actress of rare talents, has in "Salvage," created a role in which she reaches the apex of her art, according to all who have been privileged to see it in preview, and their opinion is that those who witness the production will never forget the depth of feeling, the heart-breaking calm she displays in those scenes where she learns of her husband's desecration of motherhood; the yearning which prompts her to "mother" and love every stray waif, of the beauty of spirit and the bigness of heart which permits her forgiveness of the man who has been the cause of her life's tragedy.

The story was written and adapted to the screen by Daniel F. Whitcomb, former New York newspaper man, who is said to have founded the characters and situations from incidents which came under his notice during his career in journalism in the metropolis.

Milton Sills and Raymond Hatton are two prominent artists in Miss Frederick's supporting company. The picture was directed by Henry King. Another prominent player supporting Miss Frederick is little Helen Stone, the 5-year-old kiddie, who will also be seen in Puri Wilkerson's clever stage number which will precede the feature.

CUBIST SETTINGS IN WEBER PICTURE.

Lois Weber will out-Caligari the Germans in her next picture. She has engaged Frank D. Ormston, art director of "Kismet" and Miss Weber's old plays, "The Dumb Girl of Portici," "Hypocrites" and "For Husbands Only," to design the sets for the picture she is now producing.

Mr. Ormston now has on exhibition in Lois Weber's Hollywood studio windows, the cubist paintings which have been transferred to canvas. He is being assisted with his drawing by Louis Calhern, leading man in Miss Weber's company.

Mr. Calhern was formerly an artist for the Newspaper Feature Syndicate of New York and he and Mr. Ormston were pals and students together, years ago, at Columbia University, in the art students' league classes, and at the National Academy of Design.

SATIRICAL REVUE.

Last Year's Troubles Provide Fun at Orpheum.

The week ushered in by Memorial Day will see a special holiday bill at the Orpheum, headlined by George Jessel's "Troubles of 1920."

During the last season there has been a regular epidemic of girl revues. Most of them have been exceedingly bright and entertaining, but their quantity wasn't reduced any. George Jessel, recognizing that along with politics and economics the girl revue was ripe to be travestied, so, with Al Lewis and Roy Turk, he conceived his present offering, which is an extremely keen satire on the revue epidemic.

He has in his cast twelve pretty girls whom he calls his trouble makers. The very capable supporting cast consists of Holmes and Wells, Edwin Jerome, Sam Bennett and Ann Lowenwirth, who is the leading lady.

There is a touch of pathos in the skit, as the story deals with Jessel's borrowing his mother's money to produce a revue and then losing it all. The piece is a novelty in that it departs from the traditional musical plays.

The supporting bill is in keeping with the excellence of the headliner. Featured are Harry Hosford and Frank De Voe in "Excerpts from Musical Comedy." Frank De Voe was principal comedian with Fritzi Scheff and Harry Hosford is a pianist of note.

Another feature is Joseph L. Browning in "A Timely Sermon." It is a fact that sermons oftimes appeal to the risibilities of their hearers, but not intentionally so. Mr. Browning has taken this means to promulgate one of the funniest monologues ever heard on a local stage.

"The Fall of Eve" is a comedy sketch of Greenwich Village from the pen of Arthur Eckersley, for a number of years the editor of Punch, the famous English fun magazine. The cast consists of Mabel Cameron, Alan Devitt and C. Carroll Cluess.

Buddy Walton in a cycle of songs tells a humorous domestic story to the excellent tunes and lyrics of William B. Friedlander. Mijares & Co., are tight-wire walkers, said to be far above the average.

Blossom Seeley, with a more exquisite wardrobe and a fresh bunch of her crooning tunes, will entertain the customers during her last week here, ably assisted by friend husband, Benny Fields, and by Sam Miller and Harry Stover.



Georgie Jessell,

Who'll entertain Orpheumites with smart show this week.

ART COLONY WORK THRIVING HERE.

Two Organizations Are Aiding Students Along Different and Definite Lines.

Establishment of an art colony seems to be virtually assured in this city. Two organizations are now working along this line each with different and definite purposes in view. One of these is the Three Arts Club and the other an association of professionals meeting in the Persian Garden, 2108 West Seventh street.

The plan of the Three Arts Club embraces the renting or construction of a home for artists. As yet they have not definitely decided on a location, but expect to in the near future. It is planned to afford proper atmosphere for successful artistic endeavor in this home, and a number of prominent musicians, painters, sculptors and writers are interested.

The aims of the Persian Garden association have been outlined as a co-operation between artists and patrons of art. The organization is interesting those with social influence who wish to further the development of all serious artistic work by lending their moral support, the professionals who are willing to lend their service in a development freed from all commercialism, and the young students. Public performances are given by the organization, of which the proceeds, it is stated, will be used for scholarship funds for students of exceptional talent.

"PECK'S BAD BOY."

Jackie Coogan and Irvin Cobb Join Forces at Kinema.

Jackie Coogan in "Peck's Bad Boy!"

This sums up the week's attraction at the Kinema.

Little Jackie Coogan, conceded to be the greatest child actor of all time, is said to outdo himself in the role he has as the mischievous urchin in "Peck's Bad Boy."

The motion-picture public will not soon forget the wonderful acting ability displayed by this child marvel of the screen in Charlie Chaplin's "The Kid." He has the faculty of making his audiences laugh and cry with him at will, and it is declared that in "Peck's Bad Boy" humor and pathos have been most skillfully blended.

When Charlie Chaplin treated the world to "The Kid," all thoughts and conjectures regarding the screen work of Jackie Coogan, who played the title role in the picture, were set at ease with gentle but firm reports. The same sort of reports obtain in the instance of the present Coogan starring vehicle, according to reviews given the picture the country over.

Reading the actors playing opposite Jackie are such personages as Doris May, Wheeler Oakman, James Corrigan, Raymond Hatton, Lillian Leighton, Gloria Wood and others of equal note.

The sub-titles were written by the irrepressible Irvin S. Cobb.

NEW WALTON STORY.

When Gladys Walton finishes her current feature she will begin work on one of the brightest of comedy-dramas, it is said. This is the work of Roy Clements, and is called "The Girl Who Knew all About Men." The stellar role is that of a modern flapper, and ideally suited to the youthful piquancy of Miss Walton.

INGENUES AND SARA SOTHERN.

(Continued from Ninth Page.)

ty-four weeks, so they must have liked her. During that time she appeared in "Pair and Warmer" and several other farces, so that she gained excellent experience. Then she went back to New York, was about to assume a good part on Broadway, when blooey! along came the actors' strike.

Her money gave out and she had to accept a stock engagement at Haverhill, Mass., where you play a matinee every day and don't get much pay. So as soon as she could she obtained another position, going to Winnipeg, Can., as ingenue of the stock company there, and from the northern city she came to Los Angeles.

Among the ingenue roles she has done a number of baby vamps, including that role in "The Naughty Wife" and in "Upstairs and Down," so she feels she's something of an expert on infantile vamping.

"They're the most dangerous kind," she said, "all child-like and bland that way. Yes, if I ever set out to be a vamp, I'll surely be that sort. But, judging from all the trouble those baby vamps had, I think I'd rather be a regular girl.

"And all the trouble they take to get a man they don't really want! I don't think they have much sense, myself."

Miss Sothern is to be the weepy wife in "Parlor, Bedroom and Bath." She says she can cry as easily as laugh—that she can make herself weep merely by thinking of anything as pathetic as a torn handkerchief!

"An ingenue is usually a happy sort of person," said Miss Sothern. "Don't think that roles you play don't influence your spirits. They do. I played the most terrible 'heavy' ones in a piece called 'The Remnant.' I tried to be as wicked as I could.

"At the end of the play I get thrown out, and I hear the leading man say, 'Oh, gawd, I hope she falls downstairs and breaks her neck!' I always felt as if he meant it. I knew that woman I played should have met that fate. I used to go around feeling blue and wicked all the time."

There's one thing that Sara Sothern is very sad about, and that's because the children don't come around to the stage door after matinees to say hello to her. She loves children, and she says that everywhere else they've always come back to make friends with her. To be sure, they do linger about near the milliner's next door, but they don't seem to have the courage to approach any closer.

No. Reports to the contrary notwithstanding, she and Franklin Pangborn are not engaged to be married. They are merely wonderful pals, and "Pang," as she calls him, now has a machine in which they drive to the beach every day they're not working or rehearsing. Here they read and chat and eat their lunch and discuss their work. He also drives her home after the theater, for which she is very thankful.

"Funny," she said, "how men will stop their machines at night to ask a girl standing on a corner to let them take her home. They never ask her in the day time!

Miss Sothern's father and mother are shortly to come West from the Ozark Mountains, where Mr. Sothern has been recuperating from a long illness. They will buy a home and remain here. As Miss Sothern says:

"What's California without a bungalow with flowers all 'round it?"

PUTTING "E" IN RUBYE.

People may fancy that the superfluous "e" of Rubye de Remer's first name is to be attributed to a caprice. They are right. At the age of 10, Miss De Remer discovered that she and her two sisters, Sady and Lucy, had plebeian names. So she called a conference that resulted in the three girls becoming Rubye, Lucye and Sadye, as suited the dignity of their years. Miss De Remer little reckoned the orthographic consequences to the Rubys of the nation. Since becoming a film star she has received many letters from young subdebs bearing the jeweled name, all announcing that they had adopted the "e."

Theaters—Amusements—Entertainments

ALHAMBRA— Hill Between 7th & 8th
ALHAMBRA THEATER HILL ST. BET. 7TH & 8TH
Second Great Week
"The DWELLING PLACE OF LIGHT" by WINSTON CHURCHILL
Now!
Presented by Benj. B. Hampton with an ALL STAR CAST
The National Board of Review recently acclaimed "The Dwelling Place of Light" one of the forty best photoplays of the year.
-ALSO-
BUSTER KEATON in "HARD LUCK"
two thousand feet of giggley riot

NEW PANTAGES VAUDEVILLE— "THE SAGE HEN"
Edgar Lewis' Film Version of Harry Salter's Beautiful Story of Mother Love, with Gladys Brockwell
JOE THOMAS SAX-O-TETTE — Musical, Merry, Delightful.
THE FOUR PALDRENS — Hazardous, Marvelous, Thrilling.
RALPH CUMMINGS AND CO., "The Typewriter Girl"
SOSMAN and SLOAN, "A Song Schatterlette."
"ROSAIRES" — A Novelty
HECTOR, "KING OF CANINES," and His Company of Quadrupedic Stars.
PANTAGES NEWS—FIRST EVENING VODVIL AT 6:30 P.M. COME EARLY.

PANTAGES BROADWAY—
TOMORROW "A SHAMELESS EVE" "THE SAGE HEN"
WHERE EVERYBODY GOES TODAY "THE TOM CAT" "THE KENTUCKY COLONELS"

CLUNE'S BROADWAY— 528 S.
STARTING TODAY
WANDA HAWLEY IN "THE HOUSE THAT JAZZ BUILT"
Only an incident, but because a lot of this pair of
A REAL STORY
ALSO BILL ARNOLD
This Week's Admission
News, Organ and Comedy Orchestra

GORE'S BURBANK THEATER— Main at
GORE'S (Main at Sixth)
BURBANK
Starting Today—New Production
HI JINKS REVUES
Presenting "ELIMINATING JANE"
By Margaret Ekhard
Featuring AL and LOIE BRIDGE
"The Young Old Couple"
And a Prominent Cast of Favorites in Spectacular New Presentation
HI JINKS REVUE
SPECIAL NOTE TO THE MUSIC-LOVING LOS ANGELENO
"Hi Jinks Revues" represents the highest and cleanest type of entertainment—the type of show the entire family will approve of
show the entire family will make a weekly habit. Each
presented, complete change of production, wardrobe and

MOROSCO THEATER— MATINEE
OLIVER MOROSCO PRESENTS
EIGHTH WEEK
By Special Arrangement with Comstock & Gest
"ADAM and EVA"
With BERTHA MANN and GAYNE WHITMAN
A CORKING GOOD COMEDY
SPECIAL MATINEE TOMORROW
Mats., 10c to 50c—Eves., 10c to $1.00

MAJESTIC THEATER— MATINEE TODAY
Mats. Sun., Wed. and Sat. 2:15
Eves., 15c to $1.
BEGINNING THIS AFTERNOON
THIRD BIG WEEK THOMAS
"TURN TO THE RIGHT"
The Greatest Comedy Drama of the
With MARY NEWCOMB and EDWARD EVERETT
SPECIAL HOLIDAY MATINEE
TOMORROW, MEMORIAL DAY

THE NEW SYMPHONY THEATER— MAT
WM. FOX PRESENTS
"THE CHEATER REFORMED" WITH WILLIAM RUSSELL
Sunshine Comedy, "THE HAYSEED," with Al

WASHINGTON PARK—
BASEBALL
SEATTLE vs. VERNON
TWO GAMES TODAY FIRST CALLED

HIPPODROME— Main St
NOW SHOWING
BUCK JONES in "GET YOUR MAN"
and VAUDEVILLE

THEATER DE LUXE— Alvarado, OPPOSITE
TODAY
CARMEL MYERS in "THE SILVER LINING"
ADDED ATTRACTIONS

—Amusements—Entertainments—

BROADWAY— 528 S. Broadway

STARTING TODAY

NDA HAWLEY

IN

"THE HOUSE THAT JAZZ BUILT"

Only an innocent Keystone, but he sure did cause a lot of trouble for this pair of newlyweds.

A REAL GOOD STORY

ALSO BILL AND BOB Their Second Adventure.

News—Chas. Organ and Concert Orchestra

RBANK THEATER— Main at 6th St.

CORE'S (Main at Sixth)

BURBANK

arting Today—New Production

HI JINKS REVUES

Presents

ELIMINATING JANE"

By Margaret Ehrhard

Featuring

AL and LOIE BRIDGE

"The Young Old Couple"

& Prominent Cast of Favorites in Spectacular New Presentation

NKS REVUES

TO THE MUSIC-LOVING LOS ANGELES PUBLIC: ...presents the highest and choicest type of musical ... of show the entire family will approve of—the type ... will make a weekly habit. Each Sunday will ... change of production, wardrobe and musical number.

HEATER— MATINEE TODAY

OLIVER MOROSCO PRESENTS

HTH WEEK!

Special Arrangement with Comstock & Gest

ADAM

nd EVA"

HA MANN and GAYNE WHITMAN

ING GOOD COMEDY!

AL MATINEE TOMORROW

10c to 50c—Eves., 10c to $1.00.

MATINEE TODAY 2:15

Mats. Sun., Wed. and Sat., 25c and 50c. Eves., 25c to $1.

ING THIS AFTERNOON

BIG WEEK THOMAS WILKES PRESENTS

URN TO E RIGHT"

nniest Comedy Drama of the Season

COMB and EDWARD EVERETT HORTON

L HOLIDAY MATINEE

ROW, MEMORIAL DAY

P.10NY THEATER—Bdwy. at ...

WM. FOX PRESENTS

E CHEATER FORMED" WITH LIAM RUSSELL

"THE HAYSEED," with Al St. John

PARK—

SEBALL

TLE vs. VERNON

ES TODAY FIRST GAME CALLED at 1:30

Main Street at ...

NOW SHOWING

NES in "GET YOUR MAN" and VAUDEVILLE

Alvarado, Bet. 6th and 7th OPPOSITE WESTLAKE PARK

TODAY

TERS in "THE SILVER LINING" ADDED ATTRACTIONS

...ME :: LITTLE :: LOVE : SONG.

...In Harmony, Titled Feature at Clune's.



Scene from "House That Jazz Built," In which Wanda Hawley plays starring role.

...T FORGET TO ROUGE

...Hawley in Domestic Comedy ...Clune's Broadway.

...Hawley, in her latest, ...that Jazz Built," will be ...at Clune's Broadway ... comedy-drama will appeal ly intermingled in this brisk domestic comedy.

The House That Jazz Built" is an excellent diagnosis of one of the great dangers of married life, and in portraying the changing psychology of a woman who is losing her alertness and beauty and growing indolent in mind as well as body, Wanda Hawley, it is said, does what is undoubtedly the finest interpretative work of her career. Her make-up in the "fat" scenes is said to be a marvel of artistry.

The story is an adaptation of one of Sophie Kerr's delightful stories, "Sweetie Peach."

The leading male role is taken by Forrest Stanley, and ohtres in the cast are Gladys George, Helen Dunbar, Helen Lynch and Clarence Geldart.

THIS IS THIRD WEEK OF "TURN TO RIGHT"

The odor of peach jam attracts every one to the kitchen of Mother Bascomb in that sterling comedy drama, "Turn to the Right," but the play itself attracted a record-breaking attendance at the Majestic last week, where this afternoon Thomas Wilkes will begin the third week of his presentation of this fun classic.

For delightful scenes, brilliant comedy and those silent moments that bring a tug to the heartstrings and convey more than words, the play is almost a masterpiece. Furthermore, the production by the capable Wilkes company is as delightful as the play itself.

Edward Everett Horton plays the role of the erring son with fine understanding and feeling, while Mary Newcomb, as his boyhood sweetheart, shows charm and sincere acting. As the clever crooks, Franklin Pangborn and Fred F. Cummings are a comedy in themselves.

A special holiday matinee will be given tomorrow.

DAMAGED MANLY BEAUTY.

Henry Murdock, Christie comedian, is at home suffering from a broken nose as a result of an automobile accident. This occurred in a recent rainstorm while Murdock was holding his head down, trying to keep his nose dry. The comedian will be absent from the screen several weeks, after which Director Frederic Sullivan can probably cast him in his favorite play, "Cyrano de Bergerac."

"PUPPETS OF FATE."

A Photoplay and an Airplane Party at Tally's.

A double feature program is the offering at Tally's, with Viola Dana in "Puppets of Fate," and a two-reel novelty of an airplane party, the first of its kind ever given in the country, held at the private airdrome of L. C. Brand, in Glendale.

Tally's has the exclusive showing of this feature. Twenty-six planes, carrying guests, which included prominent people in the social world, army officers, and Ruth Roland and Mary Miles Minter of the film colony, formed the personnel of the party. Stunts in the air and on the green by the various flyers, some of whom represent the pioneers in California aeronautics, lend a high entertainment value to the unique film.

A new role is afforded Viola Dana as the dashing Italian flower girl, Sorrentina, one of the puppets of fate, who makes something of a world tour in chasing down her husband, Gabriel, an Italian with decidedly American ideas.

Music week is being carefully observed at Tally's, with Charles Wakefield Cadman's song, "Los Angeles the Beautiful," dedicated to Los Angeles and never before presented, the main attraction. Mr. Cadman will be guest of honor at the theater on Monday night, and will play his new song, as well as several others that have won him fame.

Tally's newly organized string quartet will offer selections from Rudolph Friml's "Firefly."

PRISCILLA DEAN STILL AT SUPERBA THEATER.

"Back in her box by the curtains shaded,
She sits alone by the house unseen;
Her eye is dim and her cheek is faded—
She who once was the people's queen."

Ella Wheeler Wilcox's stanza of one of her well-known poems tells in brief the story of Laura Figlan, famous London actress, the heroine of the story of "False Colors," Edwina Levin's novelette, which has been made into a picture by Universal, entitled "Reputation." Priscilla Dean is the star of the production.

The fourth week of the picture's presentation commences today at the Superba.

"Reputation" is a play of contrasts and affords Priscilla Dean a dual role, that of mother and daughter. Niles Welch, Harry Van Meter, Spottiswood Aitken and Harry Carter are prominent actors in the supporting cast.

The picture was directed by Stuart Paton.

CONTINUED SUCCESS OF "OVER THE HILL."

"Over the Hill" is playing to crowded houses at Philharmonic Auditorium. This remarkable photoplay has broken all picture records to date at this house. It enters the fourth week with tomorrow's matinee.

"Over the Hill" has been running for nearly ten months in New York, where new records were made. The staid New York theatergoer has been absolutely captivated by this amazing portrayal of screen art.

The story deals with divine mother love—a love which prompts the mother of a brood of six to make every sacrifice that her little ones may be provided with comfort. Then comes age and the departure one by one of her children. Thus self-left alone, she endeavors to make her home with one after another of her offspring, only to discover that she is "in the way."

The manner in which happiness comes to her is shown in one of the most beautiful climaxes ever presented in a picture play.

FAKE MARRIAGE IN PLOT COMPLICATON.

The Garrick Theater will continue its present policy of first-run pictures. "The Chicken in the Case," the Selznick comedy feature, in which Owen Moore has the leading role, and is supported by Teddy Sampson, of bathing-girl comedies' fame, is to show. Katherine Perry, lately of Ziegfeld Follies and Midnight Frolic; Vivian Ogden and Edgar Nelson are in the cast.

"The Chicken in the Case" borders on the farce. The story concerns a youth, who, in order to get a fortune, has to be married. He tries to bamboozle a maiden aunt by borrowing his chum's bride to pose as his wife. The girl he loves learns he is "married" and then he has a great time squaring himself.

"IRENE" SOON TO PLAY AT MASON THEATER.

"Irene," the musical play, is announced to open at the Mason June 6.

The present tour was undertaken partly for the purpose of playing return engagements in various cities and for a visit to the Coast. It was arranged in co-operation with Homer Curran, Peter McCourt and Calvin Heiling, western managers.

IN LITERARY LIMELIGHT.

Not content with the circulation he is getting in five current pictures, Jim Kirkwood is going into book form. He is supplying the material for a volume to be titled "Stars I Have Directed—And Directors Who Have Directed Me." The stellar list includes John Barrymore, Mary Pickford, Antonio Moreno, Lionel Barrymore, Dorothy Gish, Blanche Sweet, Owen Moore, Jack Pickford, Thomas Meighan, Billie Burke, Henry B. Walthall, Mary Miles Minter and others. Among the directors who figure in the Kirkwood narrative are D. W. Griffith, Marshall Neilan, Allen Holubar, George Melford, Wesley Ruggles and Allen Dwan.

California THEATRE MAIN at 8th



"SALVAGE" is a picture that carries an appeal that will be universal and it is unquestionably one of the best stories Miss Frederick has ever appeared in.

PROGRAM INCLUDES

"HELEN'S FIRST PARTY"

Given by

Hovak's Kiddie Revue of 10 Juveniles and HELEN STONE, who appears with Miss Frederick in "Salvage."

Prizma, "Where Poppies Bloom."

Milton Charles at the Organ in Popular Songs.

California Concert Orchestra of 34 Artists "Best in the West"

EVERY WEEK is MUSIC WEEK at the CALIFORNIA

PAULINE FREDERICK

Queen of Emotionalism in "SALVAGE"

STARTS TODAY

STARTS TODAY

VINCENT SPOLIDORO, Harpist. Formerly of Denver Symphony.

JACK GENTER, Solo Cornet.

VINCENT DE RUBERTIS, First French Horn. Graduate Conservatory of Music, Naples, Italy.

BERNICE FREEMAN, First Violin. Late of L. A. Symphony Orchestra

CARLI D. ELINOR Director California Concert Orchestra.

ELSA GROSSER, Concert Mistress. Headliner on Keith and Orpheum Circuits.

G. C. COLONESE First Trumpet Thomas' Chicago Band.

J. M. BUSH, First Viola. Formerly with New York Symphony Orchestra.

MAURICE FRIEDE, Cello Soloist Queen's Hall Orchestra, London.

Kinema THEATER Grand at 7th DIRECTION WEST COAST THEATERS INC.

AT LAST! The Supreme Attraction for Boys and Girls Between 5 and 50 — The Kid of "The Kid" Himself.

If it is possible we advise all of Jackie's friends to come early.

Joy Week

Is everybody happy? We'll say so. Here's the Kid himself, and it's up to him alone in this one. Does the Kid make good? You bet the Kid makes good—

5 Whole Reels of Rippling Joy

It's a Riot

JACKIE COOGAN

(THE KID) in

"PECK'S BAD BOY"

MODEL OF 1921

TITLES BY IRVIN S. COBB

DIRECTED BY SAM WOOD

A FIRST NATIONAL ATTRACTION

PROGRAM OF PICKED JOY FEATURES

OVERTURE: "DOWN SOUTH" An American Sketch by W. H. Myddleton, Played by the KINEMA SYMPHONIC ORCHESTRA WILLIAMS Conducting

KINEMA PICTORIAL REVIEW. News Views from every corner of the world.

The Kinema, by arrangement with the Pixli Music Company, presents AL WRIGHT, SAXOPHONIST (Crazy at "Notice" Saxophone)

SCREEN SNAPSHOTS —Intimate glimpses of your favorite stars at home and at work.

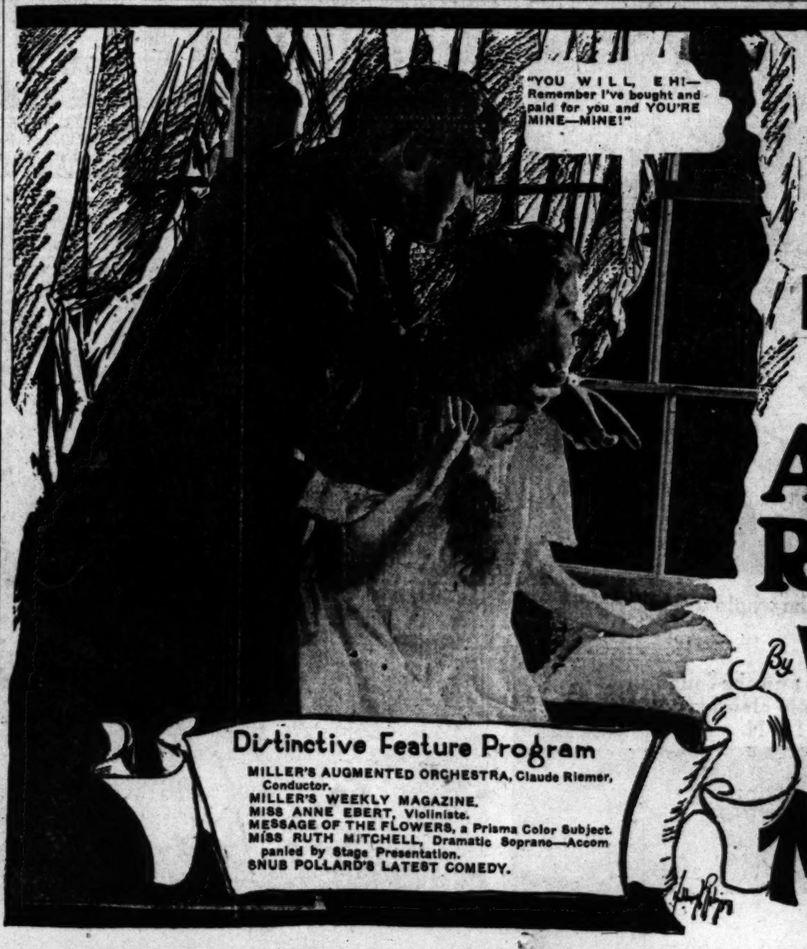
BOY SMOOT, TENOR. Singing Tosti's "GOOD-BYE"

The Kinema presents the most beautiful SCENIC SPECTACLORAMA ever filmed.

SPECIAL SURPRISE: The Latest 2-Reel Comedy by a Star You All Know Well.

Atmospheric Introduction to the feature picture, with Jackie's Pals and the Dog You See in the Picture Appearing in Person.

KINEMA SYMPHONIC ORCHESTRA RENE WILLIAMS—Conductor



"Replete in Realism" ..... The Examiner
"Superb—Powerful Story" ..... The Times
"Human—Real—Entertaining" ..... The Herald
"Unusually Good—Dramatic" ..... The Express
"Convincing—Logical—Effective" ..... The Record

2nd Big Week

Now Playing

BENJ. B. HAMPTON Production

A CERTAIN RICH MAN

By Wm. ALLEN WHITE

Dist. by Hodkinson.

Distinctive Feature Program

MILLER'S AUGMENTED ORCHESTRA, Claude Riemer, Conductor.
MILLER'S WEEKLY MAGAZINE.
MISS ANNE EBERT, Violiniste.
MESSAGE OF THE FLOWERS, a Prisma Color Subject.
MISS RUTH MITCHELL, Dramatic Soprano—Accompanied by Stage Presentation.
SNUB POLLARD'S LATEST COMEDY.

Miller's MAIN NEAR NINTH



Clara Kimball Young,
Starred in "Straight from Paris" at the Walker Auditorium.

"STRAIGHT FROM PARIS" SHOWING AT WALKER.

The initial attraction for the reopening of the Walker Auditorium Theater, Grand avenue near Seventh, will be "Straight from Paris," starring Clara Kimball Young.

The story presents Miss Young in the role of a working girl, whose fascination brings her into the most exclusive social circles of the smart set.

In the web of a romance which she cannot control, the shop-girl hides her identity for fear of the scorn that her wealthy admirers will shower upon her if they learn that she is not of their own set.

The climax comes, however, when the poor shop-girl's identity is discovered and the problem of the girl's status in the social world is confronted. That birth is a mere accident, and that genuine worth is measured by what you are, is forcefully brought home in this very human and stimulating story.

Sada Cowan, who will be remembered for her authorship of "Hush," Miss Young's former vehicle, in which the star scored such a success, is the author of this fascinating story, which gives Miss Young splendid opportunity for the display of her charm and talent.

In addition to the featured attraction there will be a comedy titled "The Champion." A musical program, to be rendered by a capable orchestra, will accompany the pictures.

ABBOTT STUDENTS REHEARSE.

Pupils of the Abbott Dramatic School are rehearsing daily for their recital at the Gamut Club Theater the night of June 10. The program is to be given in three parts, namely, the ballet, international and characteristic, and Grecian. Over 100 children and many grown-ups will take part. Rehearsals and costume designing are under the personal direction of Ethel Abbott.

The policy of the Abbott school is to train for the stage or parlor in the quickest and most practical manner and, of course, paying much attention to technique and particularly encouraging children by bringing them before the public as soon as possible, it is said.

TAKES WALLOP AT THE FILMS.

(Continued from Ninth Page.)

would like to have been, gives himself the imaginary adventures that the heart of his twisted little body longed for, and all the while in the cabin sit two other listeners, a young brother and an old woman cousin.

Half through pity, half through fear, and perhaps also a little bit hypnotized themselves by his gorgeous lies, they sit in silence and let him get away with it.

But one day, the girl recovers her sight and the old man is simply crushed. All the cruel bully gone out of him; his dreams collapse when she sees him as he really is.

For some extraordinary reason the character Hugh Garth was not shown in the picture as a hunchback, possibly out of consideration for the feelings of the ribbon-counter young ladies.

Russell Simpson, who took the part, made him look like a respectable middle-aged farmer. Of course, this took away all the pity and the fire from the character and reduced it to the good old ordinary movie again.

Mr. Barker may direct pictures until he is so old they carry him to locations in a wheel chair and Mr. Simpson may go on until he plays Rip Van Winkle without a make-up, but never again will either of them get such another chance to make the screen richer by a character so poignant in pity, so venomous in ugliness and so alluring with humanness as the Hugh Garth that could have been.

"The Woman That God Changed" is at the Rivoli with Seena Owen and E. K. Lincoln in the cast. It is a story about a famous cabaret young person who slew the lover who tired of her.

She made a getaway to the South Sea Islands, where she was pursued and arrested by Lincoln as a plain-clothesman. On the way back to the States they are wrecked on a desert island, where the woman accomplishes her own moral regeneration.

As movies go, it is a good story, but it is just movie. The story is by Don Byrne and was directed by Robert Vignola. It has a wonderful shipwreck scene, evidently taken from one of the films captured on a German submarine during the war.

Seena Owen looks very lovely and interesting, although one gay young New York dramatic critic remarked that God didn't change the woman as much as the censor will. I never saw so many subtitles in my life. I started to count them, but stopped, licked, at a billion.

Bebe Daniels in "Two Weeks' Pay" has been at the Rialto. Here is a gay little story about a shop girl who went out to a fashionable summer resort supposedly as a lady of wealth and leisure, but really as a clothes model. Bebe is cute and attractive and the picture had good notices. I should imagine that the Santa Ana jail must have been a popular resort during the period of her tenancy.

Fanchon and Marco, who used to do a cabaret turn at Tait's in San Francisco, have hit Broadway with a "made in California" show called "Sunkist," which is a lively, zippy girl show with many jazzy songs and really seems to have given the town a thrill. Eva Clark has a song called "He Love A Gipsy," which has hit Broadway right in the eye.

The Reaction.

A physician claims to have restored two patients to sanity by pulling their teeth. When they see the bill they may go crazy again.—Pittsburg Sun.



Gayne Whitman,
Playing leading role in "Adam and Eva" at the Morosco.

"ADAM AND EVA" IN SIGHT OF ITS FINISH.

"Adam and Eva" enters the eighth week with today's matinee at the Morosco, having set up a new record for the spring season. Because the attraction is a very clever little comedy and is thoroughly wholesome and human in its appeal, it is being received with great popular favor in Los Angeles.

From now on the engagement of "Adam and Eva" will be limited to a short run. Owing to the necessity of giving an early production of "Three Faces East," Oliver Morosco has wired that preparations be started for presentation of the next attraction.

ALHAMBRA HOLDS OVER CHURCHILL'S STORY.

"The Dwelling Place of Light," Benjamin B. Hampton's screen version of the novel by Winston Churchill, began its second week at the Alhambra yesterday in conjunction with Buster Keaton's latest comedy, "Hard Luck."

The story is an absorbing one throughout and embodies some of the greatest scenic effects ever brought to the silver screen. There is heart interest a-plenty, many thrills, and from first to last the picture fairly tingles with action.

A fine lot of players make up the cast. Robert McKim is seen as a villain. Claire Adams makes Janet Butler a most appealing and lovable figure, and King Baggott, as Brooks Insall, the idealistic hero, brings to the role all his splendid abilities.

HAROLD LLOYD'S OTHER NAME.

Harold Lloyd, although the most democratic of motion-picture actors, has been titled in England, where he is known as "Winkle the Pathe Mirth Merchant." Mr. Lloyd is also provided with a page in English periodicals, where his exploits are weekly chronicled under the inscription, "No wonder people laugh at Winkle—he's a wonder!"

MASTERLY STRATEGY OF JACKIE COOGAN.

WHEN GIRLS MAKE LOVE TO HIM HE TURNS TO HIS CORRESPONDENCE.

When the girls try to rush Jackie Coogan, he has a very effective method of eluding their wiles. He calls a stenographer and dictates a letter to his mother!

His diplomacy was demonstrated not long ago, when Irving Lesser took the 5-year-old star to the office of J. D. Williams, manager of the Associated First National, for a conference.

As soon as Jackie made his appearance, the office girls rushed over to meet him. The first girl who reached him was asked if she was a stenographer. When she replied in the affirmative, he said:

"Well, I've been looking for you. I want to write a letter to my mother. She's in Los Angeles, and I've got to tell her about the circus."

And so Jackie, in very business-like fashion, left the other girls flat, and in a corner of the office began dictating to "Muddie" (his pet name for his mother) as follows:

"Muddie Dear: I saw a giant last night and I saw a man with three legs. And I saw a man who could turn his head clear around. And I saw the giant's wife. The giant was the tallest in the world. And his wife was not as big as he was, and the giant was 32 years old. I petted a rhinoceros, and I gave him some dog cookies. And I saw a car that caught on fire. And I stood upon the giant's shoulders, and it looked like I was up on the twenty-second floor of the Biltmore Hotel. Tarzan of the Apes was there. I saw half a lady. I saw a little Eight-Ball and I saw a little monkey, they looked alike. I saw little Midget and the rattlesnake lady. I saw a lady without any hands, just one finger on her arm. And they had lions, tigers and elephants and giraffes. Good-by, Mother dear. I send you kisses and my love. I hope to see you as soon as I can.

"JACKIE COOGAN, JR."

Jackie would have kept right on dictating, but Mr. Lesser came out and announced that Mr. Williams was ready for the conference.

EASIER TO FILM LUMBER CAMPS AT THE STUDIO.

Priscilla Dean, her director, Stuart Paton, and the forty people who accompanied them to Oregon to film lumber camp scenes for the star's current feature, "Conflict," have returned, after being away less than three weeks. They had a glorious time. Portland put itself out to make Priscilla and her company welcome, but there was very little picture-making.

The so-called Oregon mist looked very much like rain to Director Paton, and he was able to work but an average of one day each week. Universal, therefore, decided to bring the company back to the studio, where the northern lumber camps will be reproduced from photographs and specifications secured by the technical director with the company.

"CERTAIN RICH MAN" IN ITS SECOND WEEK.

"A Certain Rich Man," Benjamin B. Hampton's production of William Allen White's novel, began its second week yesterday at Miller's, and indications are that it has settled down for a run.

It has been heralded as one of the few motion pictures of the year that mark a decided advance in the progress of the films. It was personally produced by Benjamin B. Hampton, with a notable cast, including Robert McKim, Claire Adams and Carl Gantvoort.

The photoplay is unique in that, while it has been heartily indorsed by educators, civic leaders and ministers, at the same time it is enthusiastically received by the great body of film fans at large, who see in it an absorbing entertainment.

The production is being given an elaborate presentation by Robert Poole, the new managing director of Miller's.

ROCKETT WILL EXPAND.

Large Annual Budget to Aid Present Production Program.

The Rockett Film Corporation, producing at the Louis B. Mayer Studio, is perfecting plans to bring another million dollars' worth of production to Los Angeles, it is announced.

The Rocketts are already in the midst of a production program aggregating $500,000, having completed two special features for Hodkinson, and having four more to film. Their third, "Handle With Care," featuring Grace Darmond, is now nearing completion and the others will follow without unnecessary delay between pictures, it is stated.

Several weeks ago the Rockett company was offered a contract for the output of two more producing units to film cameo-proof comedy dramas from published books and stories, but the story market was so precarious and economic conditions so unsatisfactory that the offer was refused.

Now, however, the situation in the industry has cleared sufficiently to justify the additional responsibility and tentative plans have been worked out which, when completed, will, it is promised, more than double the present output of the Rockett company.

BATHING-BEAUTY SHOW.

Modish Sea Costumes add Piquancy to Dana Picture.

Viola Dana's newest production, "The Match Breaker," includes among its many novelties, a bathing style show, staged within the exclusive confines of Coronado Beach by the diminutive Viola herself.

While the big scenes for this Metro White story were being filmed in the lobby of the Coronado Beach hotel, with numerous society matrons and misses clamoring for an opportunity to appear as "extras" with Miss Dana, Viola [illegible] idea of using this [illegible] to good advantage.

"Here is the moment's most fashionable bathing [illegible] their appearance," she [illegible] director Dallas Fitzgerald. "[illegible] the cream of them and [illegible] the beach scenes for the [illegible] fine. Why not [illegible] beauty contest?" asked [illegible] gerald.

Miss Dana immediately with the result. It is a most beautiful bathing [illegible] found between Los Angeles [illegible] Mexican border and [illegible] Coronado to engage in a [illegible] the two prizes offered [illegible]

"The Match Breaker" [illegible] production by Dallas [illegible] which Miss Dana has [illegible] unusually diverting [illegible] porting company, [illegible] Perrin, is a strong [illegible] tion it includes Fred [illegible] Calhoun, Edward [illegible] Lynard, Kate Toncray [illegible] and Arthur Millette.

Arthur Zellner, [illegible] Coast story producing [illegible] prepared the continuity.

MORENO ON LOCATION.

Antonio Moreno and Chester Bennett, [illegible] large troupe of players [illegible] to La Jolla to finish [illegible] of the Hills." The [illegible] are pushing along [illegible] that the former can [illegible] for the Actors' Fund [illegible] Speedway, June 4. [illegible]

Roscoe Arbuckle is a [illegible] Tony's miniature [illegible] then be sold to [illegible]





...ing four more to ... "Handle With ... Dargmond, is ...aption and the ... without unnecessary ... pictures, it is ...

...are the Rockett ...ered a contract for ...e more producing ...ter-proof comedy ...lished books and ...story market was ...d economic condi... that the ef...

...the situation is ...cleared sufficiently ...ditional responsi... plans have ...which, when com... promised, more ...present output of ...year.

...AUTY SHOW.

...me and Piquancy ...e Picture.

...ewest production, ...eaker," includes ...ovelties, a bathing ...d within the ex... Coronado Beach ... Viola herself. ...nes for this Mot... were being filmed ...o Coronado Beach ...rous society ma... clamoring for an ...pear as "extras" ...with Miss Dana, Viola conceived the idea of using this superlative to good advantage.

"Here is the moment when a most fashionable bathing suit, their appearance," she said to herself for Dallas Fitzgerald. "Why not stage the stream of them and use them as the beach scenes for the picture?

"Fine. Why not stage a bathing beauty contest?" answered the director, Fitzgerald.

Miss Dana, immediately agreed with the result. It is said that the most beautiful bathing suits to be found between Los Angeles and the Mexican border were entered in Coronado to engage in a contest in which Venice, has returned the two prizes offered by Miss Dana.

...visit with her ... Agnes P. Hawk of the ...partment. The latter's ...Mrs. Gertrude Jones, who ...entertained with sev... musical affairs dur... Peckham's stay.

...MONICA.

...W. B. Garrett presented ...of Riley poetry and ...Friday afternoon be... book and travel section ...Santa Monica Bay Woman's ...was the last meeting of ...season of the year. Mrs. ...Aldrich, who has been ...chairman, presided. A ...crowd was present to en... meeting and to bid ...good-by as chairman. ...read a letter from Mrs. ...E. Mills, who was a ...ber of Riley.

...served this week by a ...of prominent Santa Monica ...the St. Catherine Annex, ...ber of World War vet... during. Music was given ...sters of Santa Monica ...These affairs are ...that come at regular in... and are given by the ...Mrs. Grace Sturgis is ...chairman.

...ay 4, the music sec... Santa Monica Bay Wom... present a program ...Charles Wakefield ...will be a varied one of ...quartets and chorus ...Coman and his mother ...as guests of honor ...and at the lunch... club will give at ...day. Mrs. Percy ...is chairman of the ...Bureau of the Cali... Federation of Music ...man of the music sec... director is Samuel ...Carlisle and Mrs. Alfred Black is the accompanist.

RIALTO.

Exceptionally happy affair, quite out of the ordinary, took place when Mrs. C. G. Milligan opened her handsome home on North Riverside avenue to five other mothers of boys away, such meeting of the band of six being a happy semi-monthly custom. Time was passed in pleasant sociability, while fingers were busy quilting. All work together, but in the end a quilt will go to each favored son, George Conden, Cloyen Colling, Lyle Beccombe, Lloyd Cook and Kenneth Henderson of the Gate City, and Moy Milligan, all members of the same college fraternity, the Beaver Club at Corvallis, Or. A charmingly appointed two-course luncheon was served by the gracious hostess.

Mr. and Mrs. Clyde Mort enjoyed a week-end visit from Mrs. Mort's parents, Mr. and Mrs. T. S. Ureen of Los Angeles.

Wednesday Mr. and Mrs. B. W. Maxwell and Mrs. Paul Maxwell arrived home from a trip to Los Angeles and on to Long Beach where at 3 o'clock Tuesday evening they attended the wedding of Mr. Maxwell's father, Samuel B. Maxwell, formerly of this place, and Mrs. A. Long. The groom is 73 years young, being unbelievably sturdy and active, and the age of the bride is given as 68. Rialto friends extend heartiest congratulations.

Miss Frances Farmer, daughter of Mr. and Mrs. Harry Farmer, returned home this week, after graduating from the State University at Berkeley, with the largest class ever graduated from any school, college or university, so far as known, in history of the world. In the Greek Theater, President Barrows presented diplomas to 1700 graduates. Miss Farmer, who is leaving soon for New York City, and Mrs. Pauline Johnson were dinner and overnight guests at the E. Richard home on North Riverside avenue, and later in the week Dr. E. W. Myer and son of Patten, Miss Farmer and Mrs. Mae Nesley drove to Monrovia, visiting pear-by hills and beautiful canyons.

On Saturday, Mr. and Mrs. F. H. Taylor, Mrs. W. W. Pendleton and Mrs. W. S. Pendleton motored to Los Angeles, being accompanied home by Miss Clarke, chairman of the southern branch of the State University, for a visit over the week-end.

Friday evening, Mr. and Mrs. J. E. McManis were host and hostess at a delightful affair honoring Mr. McManis's father, J. T. McManis who celebrated the sixty-fourth anniversary of his birth. A six-course dinner was served, plates being set for Mr. and Mrs. J. T. McManis, Miss Rita Lane, Miss Nancy McManis, Mrs. Douthwaite, Mrs. S. G. Sawyer, Mr. and Mrs. J. E. McManis and small son.

PASO ROBLES.

Mrs. W. M. Ford entertained a party of little tots at a dinner party on Friday evening. At grown-up dinner parties the dinner comes first and the social hour afterwards, but for the youngsters it was reversed so that they might get home at hours more suited to their ages. After a happy hour of games the dinner was served. Those who enjoyed the affair were: James McRee, Elizabeth Sobey, Jean Sobey, Genevieve Dohring, Hurd Booth, Charles Griffen, Ralph and Gillespie Hanson, Leanore and Francis Smith and Edward Miles. Mrs. Ford was assisted in entertaining the tots by Misses Edna Rogers, Margaret Trussler and Ellen Miles.

A most interesting meeting of the Paso Robles Woman's Club was held Tuesday afternoon in the parlors of the Paso Robles Hotel, the occasion being the visit of the president of the new county federation, Mrs. Andrew Hansen of Atascadero. Some exceptionally fine musical numbers were given by Mrs. Eathrick, Byron Morgan, Miss Badger, Mrs. Chester H. Miller and Miss Stewart. Mrs. Hanson gave an interesting address on the new county federation. The club then adjourned to the sun parlor, where refreshments were served by Mrs. Ellsworth Harold, hostess for the afternoon, assisted by Mrs. Ray Lyon, Ms. Lawrence Lundbeck and Mrs. R. J. Williams.

Mrs. J. H. Tebbetts of Hollister, who has been the guest of her sister, Mrs. Eugene Booth, for the past week, has been the motif for several enjoyable affairs. On Tuesday afternoon Mrs. Ralph Hanson entertained at bridge in honor of Mrs. Tebbetts. Thursday evening, Mrs. Booth entertained for Mrs. Tebbetts and for Mr. Paul Speyer, who recently returned to his old home in Paso Robles for a brief visit, after spending fourteen years in South American countries. Bridge was the feature of the evening, and was followed by a daintily served supper at midnight. On Friday afternoon Mrs. E. G. Thomas entertained for Mrs. Tebbetts with several tables of bridge, followed by an elaborate tea. Mrs. Sobey and Mrs. Harrold held the honors at the bridge tables. The guests were Mmes. H. G. Merrill, C. D. McFarland, M. J. Glass, G. L. Sobey, T. M. Linewesver, Frank C. Smith, Ralph Hanson, C. J. Trussler, Ellsworth Harreid, Eugene Booth and G. D. Kelker.

SAN LUIS OBISPO.

H. N. Whitlock, director of the Presbyterian Choir, was the guest of honor at a dinner party tendered him by Mrs. Bertha Rosenthal on Friday evening. Following the dinner several selections were given by a male quartet, composed of Messrs. H. E. Nelson, H. N. Whitlock, A. R. Kinne and J. S. King, and the rest of the guests joined in singing several songs. The guests, most of whom were members of the choir, were: H. N. Whitlock, Rev. E. W. Haney, Mr. and Mrs. H. E. Nelson, Mr. and Mrs. Jasperson, Mr. and Mrs. J. S. King, Mr. and Mrs. O. O. Krebs, Mr. and Mrs. H. A. Truesdale, Mr. and Mrs. A. R. Kinne, Mr. and Mrs. E. L. Bird, Mr. and Mrs. John Beckman, Miss M. McMillan, Mrs. C. J. McGovern, Miss Emyrita Rosenthal and Mrs. Rosenthal.

The boy members of the Intermediate Christian Endeavor Society of the Presbyterian Church were the hosts at a social on Friday evening at Hersman Hall. A pleasing program was given by Misses Anna Allen, Gertrude Tuesdale, Margaret Kelshaw, Helen Louis and Messrs. Willard York and J. Corbin. Games and refreshments completed the evening.

A delightful card party was held Thursday evening at the Masonic Temple by the Masons and members of the Eastern Star. At the conclusion of the game refreshments were served. The prizes were won as follows: ladies' first prize, Mrs. O. C. Orr; second prize, Mrs. Jan Van Harreveldt; consolation, Mrs. James Emery; men's first prize, Marion Smith; second prize, O. C. Orr; consolation prize, Richard Willett.

The Misses Rilla and Lou Parsons have returned from an extended tour in the Orient. During their trip they spent considerable time at Manila, visiting their brother, Gay Parsons, who accompanied them to California on their return. On landing at San Francisco the trio motored through the San Joaquin Valley to Los Angeles and the southern part of the State before coming here.

Mr. and Mrs. Arthur Fogge are receiving congratulations on the birth of a baby daughter. Mrs. Fogge was formerly Miss Gussie Sweet.

VENTURA.

A pleasant affair of the week was the social meeting of the Fortnightly Club held at the home of Mrs. Neill Baker on Thursday. This was the last meeting of the club year.

The Tuesday Club had a very enjoyable musical afternoon at the home of Mrs. Sarah Samuels this week. A feature was the rendition of a classical program by Ward Foults, the 12-year-old son of Mr. and Mrs. W. L. Foults. The lad is a very skillful musician, who has received a fine musical education almost from infancy. His program included numbers from Dvorak, Chaminade, Wagner, Schubert and others.

Mrs. Scott McKeynolds took a merry crowd of boys to the bathhouse for a swimming party Tuesday after school and later to her home for a birthday supper. Her son Herbert's eleventh birthday anniversary was the occasion of the celebration.

Burton Bixler was 10 years old on Monday and the event was celebrated with a jolly party for school friends at the home of his parents.

Mr. and Mrs. W. F. Lincoln entertained a large circle of relatives on Sunday at their home in celebration of Miss Mona Hammon's birthday anniversary.

The high school seniors had planned a barbecue at Foster Park in the way of a class party, but because of the recent rains, it was made an indoor party instead. Miss Marguerite Mahn, who is the class valedictorian, entertained them at her home.

One of the nicest affairs of the week was the bridge tea which Mrs. George Daly and Miss Minnie Day gave complimenting Mrs. Olive Gale and Mrs. Paul Brizard, on the eve of the former's departure for her home in Chicago. About thirty guests assembled for the afternoon.

The most brilliant dance of the year was the one given by Del Mar Clan at the Athene clubhouse. The costumes, decorations, supper and all details were oriental in motif. The decorations were especially fine and some beautiful costumes were worn.

SAWTELLE.

The beautiful home of Mr. and Mrs. I. Colodny of 429 Rochester avenue was the scene of a happy gathering last Saturday night who came to help celebrate the birthday of Mr. Colodny and his twin brother Lee. Mr. John Davis of Santa Monica gave several dramatic readings. Music was furnished by various guests present, and dances given by Miss Wright and Miss Frances Munn of Los Angeles. Among the guests present were: Mr. and Mrs. I. C. Speers of Santa Monica, Mr. and Mrs. W. I. Clendenon of Los Angeles, the latter being the president of the Cosmos Club the past year; Rev. and Mrs. E. W. Necum, Col. O. K. Marshall, Governor of the Soldiers' Home, and Mrs. Marshall, Dr. and Mrs. Roberts of the home, Mr. and Mrs. Hughie of Los Angeles, Prof. and Mrs. Thornburg of Venice, and Miss Helene Paulsen.

An exceptionally fine program was given at the Woman's Club of Sawtelle on Tuesday. A luncheon was served by the home economics section. The luncheon speaker was Mr. Hughie of Los Angeles, a writer. He read an original one-act play. At the afternoon program Mr. Nordscog, who has a music studio in Santa Monica, gave a very fine address and sang several beautiful solos. Miss Frances Munn gave exhibition dances. The program was in charge of Mrs. I. Colodny, chairman of drama.

The Woman's Club of Sawtelle held a three-day bazaar this last week Thursday, Friday and Saturday. It was called the "Festival of Seasons." The autumn booth was especially attractive and from the fruits, flowers and plants sold, a neat little sum was realized. A program was given each evening. The various merchants had displays and the Eastern Star and Baptist Church each had a booth at the bazaar. It proved to be a community affair with fraternal, patriotic and religious organizations joining with the club. The Boy Scouts served dinner each day.

DELANO.

Commencement exercises were held at the Delano grammar school this week for a class of twenty-five graduates. The following program was presented: Introductory march, Marian Copeland; salutatory address, Kenneth Winebrenner; "Fairy Waltz" from "The Beggar Student," class of '21; class history, Pearl Robinson; class prophecy, Mary Boyd, duet, from "Tannhauser," Iola Slosson and Dorothy Brunner; class poem, James Webb; commencement address; L. E. Chenoweth, county superintendent of schools; last will and testament; Raymond Scott; presentation of diplomas, Miss E. Stewart; class song, class of '21; benediction, Rev. Scott E. Winebrenner.

The class flower was the carnation, and red and green were adopted as class colors. "The class may bend but never break," was the motto chosen by the boys and girls. Members of the class are: Annie Ackerman, Mary Esperanza Boyd, Dorothy L. Brunner, Eva M. Brogden, Agnes Lucile Clark, Mary Greenhalgh, Pearl Robinson, Maggie Lee Robinson, Christina Rutledge, Iola A. Slosson, Edna V. Smith, Evelyn M. Turner, Edith M. Willey, Annie Josephine Villard, Harold Bowhay, Cecil Bowman, Elmer Johnson, Myron Martin, Raymond Scott, Vaughn Squires, Willie Swinney, James Webb, Kenneth Winebrenner, William Shlepper.

Mrs. William Dougherty of Ocean Beach is here visiting her sisters, Mrs. Ernest Borel, Mrs. P. W. Hammer and Miss Julia Flanagan.

Mr. and Mrs. C. F. Diller are home from a motor trip to Los Angeles.

Miss Lulu Garcia has returned to Visalia after a visit here with her sister, Mrs. B. F. Stradley.

Mr. and Mrs. J. C. Morton are here from McFarland, visiting their relatives, Mr. and Mrs. F. Shadle.

Rodney Turner is planning a trip to New York, where he will spend the summer.

Miss Mattie Greer and Mrs. E. Lemk, who have been guests of Mrs. Maude Fairservice are enjoying Yosemite Valley this week. They will soon return to their home in Chicago.

Mr. and Mrs. W. B. Timmons are spending a few days in Bakersfield visiting their daughter, Mrs. A. Panero and family.

Mr. and Mrs. A. L. Ryder and Mr. and Mrs. A. L. Phillips of Pasadena were here this week on their way home from a trip through Yosemite. Mr. Ryder is a brother of the late Harry Ryder, a former pastor of the local Methodist Episcopal Church.

The grand section of the Delano Woman's Club entertained the club at tea on Thursday afternoon at the O. A. Classen home. Mrs. Harry Hawley gave an illustrated talk on music and urged all who are interested to join the music section. Mrs. J. E. Halloran had charge of refreshments. She was assisted by Mrs. H. M. Schaiwits, Mrs. R. A. Root and Mrs. Harry Hawley.

CORONA.

A charming wedding was solemnized Saturday afternoon when Bernice, the youngest daughter of Mrs. W. F. Sweetser, became the bride of Mr. Leslie R. Meyers. Rev. C. E. Maimann, rector of St. John's Episcopal Church, officiated. The Sweetser home on Victoria avenue was beautifully decorated with roses, carnations, ferns and smilax, while in the living-room was suspended a canopy of roses and greenery, under which the nuptial vows were taken.

Preceding the ceremony Miss Agnes Sears sang "Oh Promise Me" and to the strains of Lohengrin's wedding march, played by Mrs. Charles Dickinson, the bridal party entered and took their places.

Only the immediate relatives and a few close friends were in attendance. Following the marriage ceremony a dainty collation of fresh strawberry jello, bride's cake and wedding cake were served. The happy couple left for a short honeymoon, which will be spent at the beaches, after which they will go to Whittier, where they will make their home.

Miss Helen Harding was the guest of honor at a very pretty announcement party given by Mrs. F. M. Johnson and Miss Charlotte J. Moore, in the Lincoln school, Wednesday noon.

Miss Harding's announcement of her engagement to Mr. Sherman Gail, a prominent attorney of Ontario, in that city recently, came as quite an agreeable surprise to her friends in Corona, where she is a teacher in the Lincoln school.

The domestic science rooms, where the party was held, were very nicely arranged for the occasion by Miss Moore. Two cute little kewpie lovers hiding in a mass of greenery and flowers formed the motif of the table decorations. Covers were laid for fourteen guests.

The happy event is scheduled to take place in August.

Mr. and Mrs. C. B. Miller entertained the members of the "16-16" Whist Club at their home Friday evening. Whist was enjoyed at six tables and at's late hour prizes were awarded to Mrs. J. F. Key and G. R. Freeman for holding the high scores, Refreshments of pecan specials, assorted home-made cakes were served to the guests.

BEAUMONT.

Mr. and Mrs. H. G. Gillespie of Los Angeles spent Monday and Tuesday at the home of Mr. and Mrs. C. E. Crowther at Beaumont.

B. C. Baxter returned Wednesday evening from a visit of several days at Placentia.

Dr. and Mrs. Randall, who have spent several months in Beaumont, have left for San Diego before returning to their home in Texas.

Garrett Hall arrived here Wednesday from Yuma to visit his brothers, Fred and John Hall.

Irvin Maupin and Ottie Parr of El Centro and F. T. Lash of Holtville arrived here Wednesday for a short visit.

Roland Merkel arrived in Beaumont Monday from Owen's Lake, for a visit with his parents, Mr. and Mrs. C. Merkel.

Mr. and Mrs. W. C. Smith spent several days last week with friends in Pasadena. Mrs. Smith returned to Beaumont Monday. Mr. Smith has left for Portland, Or.

Mrs. C. E. Ropp spent the week-end in Los Angeles with her son Raymond.

Mrs. O. A. West, who has been a house guest at the S. W. Covington home, returned Wednesday to her home at Santa Ana.

Robert Curler of Los Angeles spent last week-end with his family in this city.

SANTA PAULA.

A petite and winsome bride of May is to be Miss Kathryn Williams, daughter of Mr. and Mrs. Eldret Williams of the Hill Road, west of Santa Paula, and in honor of her coming marriage to Walter Harold Claberg, son of the N. L. Clabergs of Oxnard, a charming prenuptial courtesy was arranged on Saturday afternoon by Mmes. E. L. Munger and A. F. Walden. The affair was in the nature of a shower of gifts for the young bride-elect and was held at the Walden home, where the hostesses, who have known the young lady since her childhood, entertained a number of her school friends.

A vivid word picture of her life and adventures in the Congo, South Africa, was given by Mrs. Jennie Gaily Thompson, a former Santa Paulan, who has recently arrived at home from the "dark continent" and is a guest at her mother's home in the Santa Paula Canyon. The talk was given at an informal reception one evening this week at the Presbyterian church parlors, of which organization she was a member previous to her departure for missionary fields. Members and friends were given a pleasant opportunity to hear Mrs. Thompson and to meet her again on this visit home.

Mrs. J. V. Westling is this week in Oakland in attendance on the State convention of the Parent-Teacher Association and will also visit with friends in the bay region.

A unique afternoon's entertainment was carried out on Monday, when Miss Margery gave a baby show for a group of the younger matrons of Santa Paula, who have within the past few months welcomed little ones into their homes and who were bidden to exhibit the small sons and daughters and to enjoy the afternoon together at Sunny Slope. Those included in the group were Mrs. Jack Dressler and Master Richard Van Kirk Dressler, Mrs. Dominigo Hardison and Miss Virginia Hardison, Mrs. C. P. Strickland and Master Charles Percy Strickland, Jr., Mrs. H. S. Hedrick and Miss Dorothy Hedrick, Mrs. Harry E. Reddrick, Master Robert Reddick and Miss Ruth Reddick, Mrs. Eugene Gardner and Miss Laura Alice Gardner, Mrs. M. G. MacMurray and Miss Helen Jean MacMurray, Mrs. Paul McDivitt and Miss Margaret McDivitt.

The M. G. MacMurray's have returned home from a four months' stay in the mountains near Los Gatos.

Mmes. M. B. Hogue and Frank E. Good are in the Yosemite Valley this week as delegates to the Federated Club Women's Convention, going up in Mrs. Hogue's car.

ATASCADERO.

Mrs. Celia Curtis entertained a number of her friends at her new home on the North Highway, Friday afternoon, May 20. A very pleasant social time was enjoyed, with music and conversation, interrupted by the appearance of the tea-wagon, loaded with delicious things to eat and drink.

Dr. and Mrs. W. M. Cameron gave a farewell reception at their new home, Monday evening, May 23, to Mr. and Mrs. Septimus Martin, who are about to leave for Santa Barbara. The house was crowded to its utmost capacity with the many friends of the Martins, who have won a warm place in the hearts of Atascadero people during their residence here.

Miss Frances Vail entertained a number of her little friends at dinner at her home upon her tenth birthday, Tuesday, May 24. The delicious little dinner was thoroughly appreciated by the guests, and was followed by a most enjoyable evening of games and other diversions.

Mr. and Mrs. Frank Brentlinger and son, Dabs have left Atascadero to make their home in Santa Barbara. They will be greatly missed by their many friends.

Mr. and Mrs. W. R. Carver are back from a delightful vacation trip among the springs and water ways of Lake county, where they renewed their youth and came back completely rejuvenated.

Miss Burnsie Baldersen has returned from her visit in Ventura and Los Angeles.

A barrel of books has been received at the Public Library from F. C. Hoffman of Boston.

Miss Flo Gantz, the county librarian, spent Tuesday afternoon, May 24, in Atascadero, visiting the Atascadero branch and assisting Mrs. Travis in handling the after-school rush, which surprised her in its volume.

Miss Lurene Seymour is home for the summer vacation after an enjoyable year of teaching at Mills College. Miss M. A. Seymour is spending the week at Yosemite, representing the Atascadero Women's Club at the State Convention of Federated Clubs.

EAGLE ROCK CITY.

The girls of the eighth grade gave the annual board dinner in the dining-room of the Central school at 6:30 on Friday evening. Their guests: Dr. and Mrs. C. B. Dirks, Dr. and Mrs. C. O. Esterly, Dr. and Mrs. N. Woods, Mr. and Mrs. E. E. Harwood, Mrs. G. Kinney, Mr. and Mrs. W. H. Dorrance and Miss Alice Jackson.

Arla Margaret Knochs gave a piano recital at the home of Mrs. A. J. Braasch on Saturday evening, assisted by Miss Madeline Wadsworth, music instructor in Central school, who favored the guests with a group of songs.

Miss Sybil Jones, head of the juvenile department of Pasadena Community plays, will be the speaker at the parent-teacher meeting to be held at the Central school auditorium on Wednesday afternoon. There will also be special musical numbers. The business meeting will be held at 2:30 and the program will begin at 3 o'clock.

The Badger Club of Los Angeles enjoyed a delightful afternoon at the hospitable foothill home of Mr. and Mrs. H. L. Terry at the corner of Windemere and Hill avenues on Wednesday. Fully 100 guests were present to enjoy the excellent musical program put on by the Los Angeles visitors and local talent. Fruit punch and cakes were enjoyed during the social hour which followed.

An exceptionally interesting meeting was held by the D.A.R.'s at the home of Mrs. Arlon Putman, 255 East Hill avenue, on Tuesday afternoon, at which time there was on exhibition a wonderful collection of about 400 water color sketches of wild flowers of Southern California done by Mrs. Putman's mother, Mrs. Eberhart, who resides with them. Heirlooms and antiques which had been brought in for the occasion were also on exhibit. One especially interesting piece of needle-work done by Mrs. Eberhart's grandmother when a girl represented the map of England.

SIERRA MADRE.

Friends of Ivan G. Bule were agreeably surprised last week to learn of his marriage on Thursday last to Miss Jean Ammerman. Mr. Bule is the assistant pharmacist at Hartman's pharmacy. Miss Ammerman is the sister-in-law of Dr. F. T. Miller, well-known pulmonary phthisis expert, and has been the guest of her sister for the past year. The marriage ceremony was performed in the chapel of St. Paul's pro-Cathedral by Dean MacCormack. C. Hall Perry, high school chum and recent Benedict, acted as best man. Mr. and Mrs. Bule have taken a bungalow on Central Boulevard, where they will reside during the summer, before arranging for a permanent home here. Both bride and groom are very popular among the rising social set here.

To visit relatives in Ryegate, Vt., Raymond Thompson, nephew of Mrs. A. T. Gay, left here on Monday. He expects to return about the first of next year.

Accompanied by the newlyweds, Mr. and Mrs. Ivan Bule, Mr. and Mrs. Charles Hall Perry and daughter Georgine left on Saturday for Santa Barbara, where they will be the guests of Mr. and Mrs. Lyle Anderson and their winsome daughter Jane.

After a two weeks' outing at the seashore, Miss Hilda Caley and sister, Mrs. Clinton G. Hawkins, are again receiving at their home here.

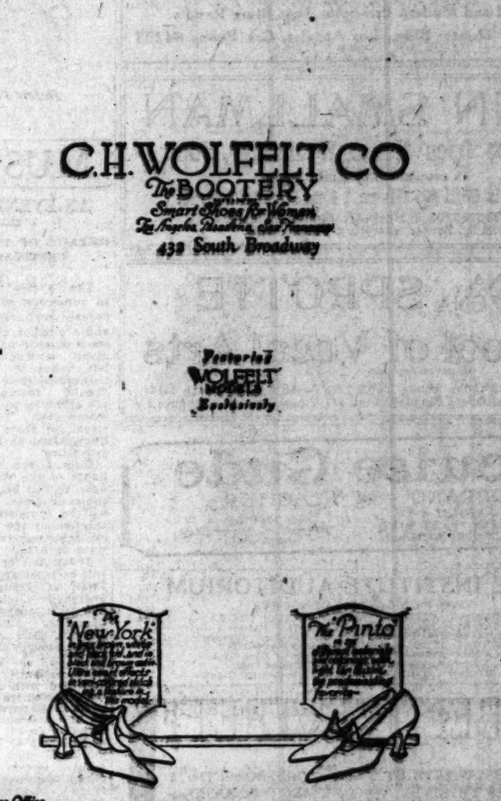
The Modern Priscillas were entertained on Thursday afternoon by Mmes. William Carson Shaw and Jessica H. Wright at the home of the former. Social chatter, sewing and the usual Priscilla program was carried out.

Friday evening the usual fortnightly dance of the Woman's Club

(Continued on Fifteenth Page.)



C. H. WOLFFELT CO
The BOOTERY
Smart Shoes for Women
Los Angeles, Pasadena, San Francisco
432 South Broadway





Do Scientific Home Dyeing

RECENT discoveries in making dyes enable us to offer a product that will give equally perfect results on Cotton, Wool or Silk Fabrics. Many woolens contain some cotton; fibre silks require a dye that will color cotton also, so that a dye suitable for all fabrics must be used in coloring these materials, if you want the best results.

You can do home dyeing and secure splendid results with Colorite Fabric Dyes on dresses, blouses, sweaters, stockings, ribbons, camisoles, underwear, children's coats and dresses, etc. And for the men: You can re-color their neckwear, golf stockings, hunting coats, sweaters, to make them look like new again.

Put up in tablets, each one full of color; 2 in a box. Each Colorite tablet contains color enough for 2 ounces of fabrics, so it is easy to adjust the strength of the Dye prepared. Our little booklet: "How to Do Home Dyeing," in each package. For Sale at Drug and Department Stores, 25c.

CARPENTER-MORTON COMPANY
Makers of Colorite Straw Hat Colors
80 Sudbury St., Boston, Mass.

Colorite
FABRIC DYES

The Doctor's Advice
by Dr. Lewis Baker

...Constipation, Indigestion, Biliousness, Sick Headache, Sour Stomach, Bad Breath, Coated Tongue, Pimples, Boils, Blood Impurities, Loss of Appetite, Nervousness, Dizziness, Colds, Fevers, Grippe, Malaria, Rheumatism, Kidney Disorders, Backache, Nervous Prostration, Female Ailments, Impure Blood, Bad Complexion, Sleeplessness, Worms, Tapeworm, Stomach Disorders, Liver Complaint, Auto-Intoxication, Autumnal Depression, Spring Fever, Lassitude, Lack of Energy, Ambition, Vitality, Strength, Weakness, Loss of Weight, Anemia, Poor Memory, Despondency, Melancholia, Insomnia, Hysteria, Epilepsy, Fits, Locomotor Ataxia, Paralysis, Partial Paralysis, Neuralgia, Neuritis, Sciatica, Lumbago, Hip Disease, Spinal Disease, Headache, Nervousness, Brain Fag, Mental Exhaustion, Overwork, Worry, Grief

Music :: Art :: Drama :: Dancing

Voice

Rosa St. Ember VOICE

Endorsed by Attero Bernabini, VOICE COACH, Chicago Grand Opera, and Richard Hageman, Metropolitan Opera Co., New York

French Coaching under M. Raoul Vaillier

STUDIO, 1029 ARLINGTON. Phone 11184

MME. NEWCOMBE PRINDELL

Manager and Director of Orchestra and Entertainment, Hotel Virginia, Long Beach, California.

Teacher, Coach and Director Voice and Dramatic Art

Practical and Modern Principles That Bring Results

804 Majestic Theater Bldg., Los Angeles, Cal. Phone 64293

JOHN SMALLMAN

Will Keep Open House Wednesday, June 1

In recognition of Music Week

Recitals Will Be Given 11 A. M. and 3 P. M.

329-330-337-338 Music-Art Studio Building.

E. M. Barger, Secretary. Phone 100-82.

ANNA RUZENA **SPROTTE**

School of Vocal Arts

400 Music-Art Studio; phone 10082. 2025 Seventh Ave.; phone 74164

Summer Term Opens Monday, June 27; Closes Saturday, August 6

Louise Gude

SOPRANO and TEACHER

Soloist SEASON 1921-22 Now Booking

701-702 Majestic Theatre Bldg. TEL. 10021

BIBLE INSTITUTE AUDITORIUM

TWO MUSIC-WEEK CONCERTS

THURSDAY, JUNE 2—"THE HOLY CITY" (GAUL)

The Bible Institute Choral Union (150 Voices)

J. B. Trowbridge, Director; Otto T. Hirschler, Organist

MONDAY, JUNE 6—MISCELLANEOUS CONCERT

The Choral Union—The Orchestra—Men's Glee Club

Women's Glee Club—The A Cappella Choir

Mr. C. M. Books, Baritone; Mr. Otto T. Hirschler, Organist

MIABELLE EVERETT

VOICE

STUDIO 1881 W. 25TH. ST. TELEPHONE 71671

VOICES TRIED BY APPOINTMENT ONLY

WINFRED LUCIA FISHER

CONTRALTO

Will concertize in the East and coach with Oscar Saenger during July. Will return to resume teaching August 4th.

404 Music-Art Studio Bldg.

O. Heywood Winters Noted Master of VOICE

of New York City, Baritone and Choir Director

Two Free Scholarships given each season

KRAMER STUDIOS, 1500 S. Figueroa Street. Phone 23195

MISS MYRA BELLE VICKERS

Vocal Teacher, Only Teacher of the Metropolitan Quartet

Residence Studio, 1812 Morgan Place. Holly Phone 589129.

Room 332 Blanchard Hall, Phone 10082. Monday Afternoon and Evening.

Helen Tappe Soprano Accompanist

Teacher of Voice and Piano

Studio, 735 W. 17th St. Phone 21169.

CHARLES EDWARD HUBACH

Teacher of Singing; Coaching for Opera and Oratorio; Conductor, New Woman's Chorus and the Professional Glee Club for Men. Make applications for membership and for lessons by mail. Address 109 South Rampart boulevard.

Mme. Genevra Johnstone-Bishop, VOCAL TEACHER

Oratorio, Opera, Interpretation, Coaching. Teaching at home.

877 S. Carondelet St. Phone 559952.

JAMES ANDERSON AMERICAN BARITONE

Res., 5233 Pasadena Ave. Phone Garvanza 61.

FLORENCE MIDDAUGH Available for Concerts, Recitals and Clubs.

CONTRALTO MAY ORCUTT at the Piano.

Studio, Blanchard Hall, Tuesday and Friday. Phone Wilshire 5700.

Thomas Taylor Drill TEACHER OF SINGING

Has Placed Many Artist Pupils on Concert and Operatic Stage

STUDIOS, 320-40 Music Arts Bldg. Studio Phone 10087. Residence Phone 73089

JOSEF **DUPUY** VOICE EXPERT

111 Music-Art Bldg.

Appointments by Phone Only. 10082

MRS. ELIZABETH NEWKIRK, Soprano

CONCERT RECITALS. VOICE TEACHER

Studios, 401-2-3 Mason Opera House Bldg. Phones: Studio, 14492; Res. 74494.

Pearl **COLE-McMULLEN,** Mezzo-Soprano

TEACHER OF SINGING—AVAILABLE FOR ENGAGEMENTS.

Studio, 806 Majestic Theater Bldg., Wed. and Sat. Phone 61533. Res. Phone 72412.

THE HEARTT-DREYFUS STUDIOS

431 South Alvarado Street—Mornings. Voice and Modern Languages.

Residence, Bryson Apartments. Phone 56081.

IDA M. LEONARD THE SPEAKING VOICE Interpretation of Literature

Reading Hours for Lovers of Literature.

Residence Studio, 2316 Fourth Avenue. Phone 72284.

LILLIAN J. **BACKSTRAND** Soprano VOICE CULTURE

Available for Concerts and Recitals. Member Faculty, College of Music, U.S.C. 3110 S. Figueroa St. Tel. South 3433.

You'll Hear Them in Great Festival of Song and Melody.



Charles Wakefield Cadman, composer-pianist.

Aiding Cause of Community Music.

MUSICAL.

AN EVENTFUL WEEK.

DETAILS OF PROGRAM DURING FESTIVAL OF SONG.

The "events" of music week are so numerous, so varied and so generously scattered over Los Angeles and around it, that you can hope to see and hear only a moiety of the much. You must grab to right and left, happy in the thought that thousands upon thousands of other equally fortunate fellow-citizens are grabbing to right and left somewhere else. 'Twill be an hilarious week, for there is nothing quite so intoxicating as good music in large quantities.

Only a few of the many highlights of the week can be touched upon in this brief summary of good things to come. More detailed data will be published in The Times throughout the week. Thus you will not miss something you particularly want to hear.

Today is "opening day," and it will be most appropriately heralded. First, at Grauman's, where the Symphony Orchestra of seventy-five musicians will play, and Signor Campana, Mme. Sprotte, Mme. Balfour, Earl Alexander and Gage Christopher will render the sextette from "Lucia" and the quartette from "Rigoletto." Second, at Philharmonic Auditorium, where invited guests will hear the Woman's Lyric Club, conducted by J. B. Poulin and accompanied by Mrs. Hennion Robinson. Third, a program of numbers at Exposition Park by the park band, with Czecho-Slavic, Italian, Greek, Russian and Hungarian community singing under Hugo Kirchofer's directorship. Sacred music will be rendered in all the churches, a cantata being given at St. John's and one at the Church of Jesus.

Band concerts will be the predominant feature of Memorial Day. The Greater Los Angeles Municipal Band of sixty-five men will play at Philharmonic Auditorium, with J. E. Strobridge at the organ, Roe Plinton being the vocal soloist. The Los Angeles Festival Chorus of 200 voices will be heard at the County Hospital, John A. Van Pelt, directing. A concert by the Los Angeles Seventh Regiment Band, J. A. Wald directing, will be heard at Exposition Park, also a community sing under Hugo Kirchofer.

Tuesday's program will be rich in community sings, the largest of these being that of the Hollywood Community Chorus of 1000, assisted by Charles W. Cadman, under Kirchofer's direction. Another will be the Bell Canto Club of fifty young women and soloists, under Dupuy, at Gamut Club.

Wednesday, store employees, under Christopher, will give a sing at Pershing Square. At First Congregational Church the U.S.C. college of music, with Lillian Backstrand, soprano, and J. Paul Elliott, cornetist, will be heard.

At the Ebell Club there will be a recital by pupils of Davis Musical College. The Gamut Club will give a dinner and a program of music, the artists being Estelle Heartt-Dreyfus, Thomas Vincent Cator, Olga Steeb, Zoellner Quartet and Occidental Glee Club.

Many church choruses will be heard on Thursday. Store employees, under Christopher, will sing at Hamburger's. There will be concerts at Pershing Square, Hollenbeck Home, Thornycroft Hospital and at many manufacturing and business plants—and, of course, many open-air sings.

"The Tempest" will be given in Hollywood Bowl by a cast of professional actors, under G. L. Hubbard's direction. Orpheus Club Concert by sixty young men, at Gamut Club, Dupuy being soloist. In the evening a program in honor of Charles Wakefield Cadman at the Ambassador Hotel, under auspices of Uplifters' Club and Federated Women's Clubs.

Friday will be filled to the brim with lively community sings and programs. Perhaps the most conspicuous event of the day, certainly the most highbrow, will be the Los Angeles Trio at the Friday Morning Club, the trio being May MacDonald Hope, Leon Goldwasser and Ilya Bronson, when a cantata by Henry Schoenfeld will be rendered.

Saturday's program includes a popular concert by Greater Los Angeles' Municipal Band at Pershing Square, Elks' Band, No. 99, at Exposition Park, an all-nations community sing at Courthouse Square, with innumerable recitals, sings, drills, etc. Also "Ye Old Tyme" concert at San Pedro, by the San Pedro Philharmonic Society, Dan Gridley directing.

Sunday, June 5, community sing at Exposition Park, to be led by Los Angeles Festival Choir in old hymns. This fine program at the park will be enhanced and extended by the M. E. Church orchestra, Los Angeles Regiment Band, Agnes Woodward's Whistling Chorus, Welch Choir, and addresses on community music by Mrs. Willoughby Rodman.

At the Hollywood bowl "Elijah" will be rendered by the Los Angeles Oratorio Society of 200 voices, J. Smallman, conducting; Mrs. N. C. Hassler, singing soprano; F. Middaugh, contralto; H. Proctor, tenor; Clifford Lott, bass; L. Gregg at the piano. All the churches will have special and appropriate musical programs.

Today's Events.

From 9 o'clock in the morning to 9 o'clock at night, and later perhaps, the city will be filled with song today. This marks the opening of the music week festival. The affairs will assume a varied cast, beginning with a community sing led by J. A. Lewis of the Men's Bible class at the Christian Church in Highland Park, and closing with special musical services, including sacred cantatas and community singing at a dozen churches.

Among the affairs that will interest are a piano program by Brahm Van Den Berg, at Crocker Hospital; at 10:30; musical program by Temple Baptist Choir and quartet, Emory Foster directing and Ray Hastings at the organ at 10:45; organ recital by A. T. Hirschler, assisted by singers under the direction of J. B. Trowbridge at the Bible Institute, at 11 o'clock; a special musical program at the First Emerson New Thought Church, under the direction of Abbie Norton Jamison, at the Friday Morning clubhouse, at 11 o'clock; the Grauman anniversary concert with a symphony orchestra of seventy-five men, and a quartet of singers including Signor Ettore Campana, Mme. Anna Ruzena Sprotte; Constance Balfour, Earl Alexander and Gage Christopher at Grauman's Third-street Theater at 11:15 o'clock.

In the afternoon there will be a pageant and special music by the Southern California Summer School of Missions at the Hollywood Baptist Church, at 2:45 o'clock; a concert by the Woman's Lyric Club, under J. B. Poulin's direction, with Mrs. M. Hennion Robinson assisting as accompanist at Philharmonic Auditorium at 3 o'clock; a program by the pupils of Clifford Lott at his studio on 912 West Twentieth street, at 3 o'clock; a program by Misses Galloway, Pottenger, Davies and Jones, under the direction of Mrs. M. Craig, on the battleship New Mexico; a program by the Los Angeles Music School Settlement Association, Carrie Stone Freeman, president, at 2607 Mozart street, at 4 o'clock.

In the evening there will be musical programs at the Temple Baptist Church, with Constance Balfour, Nell Lockwood, Clifford Biehl, and Emory Foster as soloists, a sacred cantata under the direction of Roland Diggle at St. John's Episcopal Church; a musical service under the direction of J. P. Dupuy at the United Presbyterian Church; community singing at the Central Baptist Church; special music and sermon "The New Song," by Rev. Gordon Palmer at the South Park Baptist Church; a musical service at the West Adams Methodist Episcopal Church; special music at the Travelers' Methodist Episcopal Church; special music at the First Spiritual Temple; a sacred cantata, "The Vision," with William Salt as director, at the Church of Jesus Christ, special music under the direction of Mme. Newcombe-Prindell, with Helen Thompson, soprano, and Tilda Rohr, contralto, at the Plymouth Congregational Church; special music, with Ann Latimer, contralto, as soloist, at the Midland Park Methodist Episcopal Church, an interpretive song serv-

(Continued on Thirty-second Page.)

SONG RULES IN POWER SUPREME.

(Continued from First Page.)

Magnin, A. G. Farquharson, J. A. Lewis, Lucy E. Wolcott, secretary; Alexander Stewart, music specialist of Community Service, Inc., and Helen Werner, organizer and secretary, Los Angeles Community Service.

The publicity includes Carl Bronson, Frank H. Colby, W. F. Gates, Bertha McCord-Knisely, Florence Lawrence, Florence Pierce Reed, Edwin Schallert, Walter Anthony and Bruno David Ussher.

Women's Civic and Social clubs—Mrs. A. R. Gates, chairman.

Men's Civic and Social clubs—L. R. Wharton of City Club, chairman.

Rotary Club—Robert E. Tribby, chairman; Charles Bent and George I. Eastman.

Kiwanis Club—Charles E. Robson, chairman; Edgar Temple and Frank Crane.

One Hundred Per Cent Club—E. A. Vivian, chairman; C. C. Morrison, C. E. Furrer.

City Club—L. R. Wharton, Gage Christopher and Roy Malcolm.

Lions' Club—Dr. D. M. Fagg, Thomas M. Bridges and Irving J. Mitchell.

Women's fraternal and patriotic organizations—Mrs. C. W. Blanchard, chairman.

City administration—Mrs. Martha McCann of Park Board, chairman.

Music organizations—Mrs. Norton Jamison, chairman; Mrs. Cecil Frankel, Earl Meeker, Grace Carrol Elliott.

Public schools—Kathryn E. Stone, supervisor of music; Miss Ida Bach, Manual Arts High School; Edna Ames, Hollywood High School; Mr. Louis W. Curtis, Lincoln High School; Mrs. Parsons, Polytechnic High School; Verna Blythe, Los Angeles High School; Evelyn A. Stone, Jefferson High School.

Factories and industrial plants—V. A. Martin, chairman.

Department stores—Gage Christopher, A. Ras Condit, Glen Grant, Warren C. Humes and John Lines.

Music Trade—J. H. Boothe of Barker Bros., chairman, and A. G. Farquharson, secretary Music Trades Association.

Music Survey—Eva Frances Pike, president Music Teachers' Association, chairman.

Welfare organizations—E. B. DeGroot, chairman.

Churches—C. H. Barker of Barker Brothers, chairman; Dr. Edgar Magnin, Robert A. Fuller.

Labor organizations—Mrs Frances Notel, chairman.

Theaters—F. E. Woodward, secretary Los Angeles Theaters Association, chairman.

Neighborhoods and homes—C. B. Raitt, chairman, and Mrs. Bertha McCann, and Mrs. Julia Noble.

Music teachers' recitals—Miss Florence Norman-Shaw, chairman; Mrs. Edith Lillian Clark, and Mr. Amon Dorsey Cain.

Talent—Charles C. Dras, chairman, and Winifred Widney Vance, vice-chairman.

Speakers—Charles Farwell Edson, chairman.

Community singing and civic chorus—J. A. Lewis, chairman; Hugo Kirchhofer, Gage Christopher, Stanley Baker, Fred Leonard and Walter D. Briggs.

Colleges and private schools—Arthur A. Macurda, chairman, Miss Helen Spalding and W. F. Skeele, colege of music U. S. C.

Hollywood day—Mrs. J. J. Carter, chairman.

Bands and orchestras—Jack Wald, director, and Mrs. Otto Nehr, president Women's Symphony Orchestra.

All-Nations concert and sings—Chas Winsel, chairman; Mrs. James Montgomery, Y. W. C. A.; Stanley Baker, Y. M. C. A.; Mrs. Whiteside and Mrs. Winlow, foreign extension department city library.

Organ recitals—George Mortimer, Pasadena, Cal., dean of local chapter American Guild of Organists.

Restaurants and cafes and cafeterias—Rev. F. Ireland.

Chamber of Commerce and Board of Trade—George Barnes, chairman; Ralph Hansen and J. S. Barry.

Public Library—Harriet B. Monfort, chairman.

State societies—R. J. Brubaker chairman.

Light opera—W. G. Stewart, director California Opera Company.

Telephones—Mrs. H. E. Nichols, chairman; Mrs. J. W. Rowntree and Ethel Burrows.

Address lists—Mrs. Mae Van-Dorn Moody, chairman; M. Louise Wharton, Eileen Farquharson, Mrs. Clara Murray; Glendale, Mrs. C. L. Marience, chairman; Long Beach, L. D. Frey, chairman; Santa Ana, Clarence Gustlin, chairman; Santa Monica Bay region, Arne Nordskog, chairman; Whittier, L. Hockett, chairman.

Music and Art Schools.

MOTION PICTURE ACTING

HOWARD GAYE (3½ years D. W. GRIFFITH.) Actor-Director (Originator and formerly Director of Motion Picture Acting Course Egan School.) Accredited intensive training in Motion Picture Acting Technique from First Principles to Advanced Work in specially written Dramas. The schedule for private tuition is filled, but applications can be received for present vacancies in selected class work.

MUSIC-ART STUDIO BLDG. (Formerly Blanchard Hall.) 233 S. Broadway, Los Angeles. Tel. M. 6330.

THE OTIS ART INSTITUTE A School of Fine and Applied Art Day and Evening Classes

For information and catalogue apply to C. P. Townsley, Managing Director. 51933.

College of Music—University of Southern California

SUMMER SESSION, June 27th to August 6th.

MASTER CLASSES CONDUCTED BY OLGA STEEB, Noted Pianist.

3201 South Figueroa Street. South 3423. Send for catalog.

Violins and String Instruments

Chas. E. **Pemberton** Teacher of Violin, Harmony, Counterpoint and Composition College of Music, U. S. C.

Wed. and Sat., 306 Blanchard Hall

TOWNSEND Sewall E., Violin Ruth Bagnell, Piano

Residence Studio, 1007 North Normandie. Phone 501007.

Oscar Seiling CONCERT VIOLINIST AND INSTRUCTOR

Has Returned from His Eastern Tour and Has Resumed His Violin Classes at 1334 S. Figueroa St.

Phone 69371 or 24970.

DAVOL SANDERS

Head of Violin Dept., College of Music, U.S.C., 3201 S. Figueroa

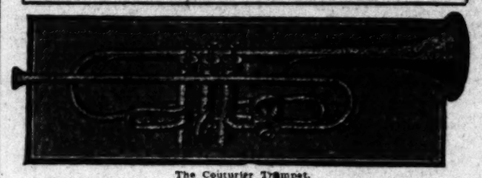
ZOELLNER QUARTET PUPILS ACCEPTED

Violin, Piano, 'Cello and Ensemble Lessons.

1230 WINDSOR BLVD., LOS ANGELES. PHONE WEST 473.

Musical Instruments

"True to Pitch as a Master's Violin"



The Couturier Trumpet.

Professionals are finding that the Couturier continuous conical bore brasses ends their constant search for "Something Better."

It will pay you to visit us before buying as we keep a complete stock of Brasses, Reeds and Drums.

Everything for Band and Orchestra

Brehm & Melvin, with Barnes Music Co.

231-33 S. Broadway.

Voice—Continued.

Horatio Cogswell Announces a Ebell Class Thursday, June Public Co

Head Music Dept., College of Music, U.S.C.

FANNY **LOTT** Concert -- Recital -- Te

Concert Direction, Hubach-Riggle. Studio: 718 S. Flower. Phone

HENRY SPILLER STUDIOS

During his Stay in Los Angeles Mr. Spiller will accept advanced pupils in opera, oratorio and concert. Appointment by phone. South 1557.

Piano.

Vincent Jon

COMPOSER

HEAD OF HARMONY DEPT. U.S.C. COLLEGE OF MUSIC

WILL TEACH AT SUMMER SESSION OF

UNIVERSITY SOUTHERN CALIFO

ABBY DE AVIRETT

SUMMER NORMAL COURS

For information address, 618 First National Bank Long Beach, Cal.

ABBIE NORTON JAMISON

Teacher of Piano—Harmony—Voice Coach

Director and Accompanist of JAMISON SINGING QUARTET

Available for Concerts and Recitals

348 Music-Art Studio Bldg. Tel. 10082

Miriam West-Hyatt, Assistant

Normal Class in Dunning System Improved Music Study

TEACHERS FITTED TO EARN $3000 TO $6000 YEARLY

NORMAL CLASS BEGINS JUNE 27TH

Isobel M. Tone, Normal Teacher, 4140 Grand View

Edith Lillian **CLARK** Pianist Teacher

Carolyn **HANDLEY**

Res. Phone 585369. 333 Music-Art Studio

Adelaide Trowbridge PIANO. TEACHER TRAINING

SPECIAL SIX WEEKS' SUMMER COURSE

—COMPOSITIONS—

Attractive Teaching Material.

Valse Melodique—Characteristic Pieces—Tone Plays

Studio, 2391 South Figueroa Street.

LEWIS A. **KERWIN** TEACHER OF PIANO

Studio, 601-602 Majestic Theater Bldg. Phone 11762; Res. Glendale 1

Leader of Kerwin Concert Orchestra

Lawrence D. Andrews PIANO ORGAN

of Texas Christian University, Ft. Worth, Texas.

Six weeks' summer term beginning June 27. Studio 14, T. C. U. Fee $25. Address 841 W. Lexington, Los Angeles studio address.

MAUD MOORE CLEMENT

America's Foremost Woman Motion Picture Organist

Engaged until Jan. 1st, 1922, Girodale Theater, Glendale. Recitals, Sunday evenings, 6:30 o'clock.

BERTHA WINSLOW **VAUGHN** VOICE STUDIO

Studios, 1231 S. Figueroa, Los Angeles. Phone 10082

WILL **GARROWAY** Accompanist

AVAILABLE FOR RECITALS

1120 West 6th St.

LESLIE MARSH

Piano, 237 South Westlake. Telephone 50870.

GRACE ADELE **FREEBEY** ACCOMPANIST—COACH—PIANO

"O Golden Sun" and other songs published by Schirmer, Los Angeles-New York. Studio: 1231 S. Figueroa St. 23195, 25410. Res. Phone

RAYMOND L. MORLEY

ANALYTIC METHOD OF PIANO INSTRUCTION

Studio, 101 Music-Art Bldg., 332 S. Hill St. Mondays and Tuesdays. Phone 10082. 618 S. Lake St. Wednesdays and Sats., 9:30 a.m. to 1 p.m.

GEORGIELLA LAY

Concert Solos—Piano-Talks—Vocal Coaching

A limited number of pupils received at Studios, 218 Blanchard Hall and Auditorium. Residence Phone 54697.

Dramatic and Expression

EBELL CLUB AUDITORIUM, 18TH AND FIGUEROA

Friday, June 3, 8:15 p.m.

Ere! Woman Realizing Individuality—Katharine Hayward. Scenes in Interpretation by Mrs. Wilson Fritch. Dances arranged by Ruth and Marie Fritch. Musical setting by Corinne Gentry. Tickets ($2 included,) $1.50, at the Birkel Music Co.

Expression and Dramatic Art SMART STUDIO, Summer Classes in Voice Culture, Singing and Dramatic Art. Play Production. Singing Voices; the Art of Singing. 2126 W. 7th St.

Dora M. Zimmerman

OAHLEE GENEVIEVE HUBBARD READER

Available for Programs Recitals and Clubs. Teacher of Expression

345-346 Blanchard Hall. Studio, 2000 W. 23rd St.

HELEN KLOKE

DRAMATIC INTERPRETER. Available for Concerts and Lectures. Now booking. Management, France Goldwater, 810 Majestic Theater Bldg.

The Times Information Bureau

Do you wish to hear from a Teacher? Music Study? The TIMES School Bureau keeps a list of the schools and teachers in California and has compiled information on the subject. This information is yours for the asking. Write, call or telephone Broadway 1200.

Helpful suggestions may be had which may be helpful to you. The service is free, gratis. Address, write or call THE TIMES INFORMATION BUREAU, Broadway. Telephone, Pico 700 and 10591.

Music Publishers and Composers

Brehm's Modern Graded Co

is a big improvement over other piano methods! Be sure to see it at your music store!

Voice—Continued.

Cogswell Announces a Student's Recital, Ebell Club House, Thursday, June 16th, 8 p.m. Public Cordially Invited.
College of Music, U.S.C.

Concert -- Recital -- Teach
Studio: 719 S. Flower. Phone 62535.
Concert Direction, Hubach-Riggle. 1915 Hobart Bl.

SPILLER STUDIOS 339 West 4th
Los Angeles Mr. Spiller will accept advanced pupils for ... concert. Appointment by phone. South 3206-J.

Piano.

...cent Jones
COMPOSER
...EAD OF HARMONY DEPT.
...S.C. COLLEGE OF MUSIC
TEACH AT SUMMER SESSION OF
...SITY SOUTHERN CALIFORNIA

...DE AVIRETT Teacher of Piano
...HER NORMAL COURSE
...on address 618 First National Bank Bldg.
Long Beach, Cal.

...E NORTON JAMISON
Teacher of
...Harmony—Voice Coach
Director and Accompanist of
JAMISON SINGING QUARTET
...ilable for Concerts and Recitals
...o Bldg. 2024 Hoover St.
...Miriam West-Hyatt, Assistant Tel. 2188

...lass in Dunning System ...proved Music Study
FITTED TO EARN $3000 TO $6000 YEARLY
...L CLASS BEGINS JUNE 27TH
Teacher, 4149 Grand View.

...an Carolyn HANDLEY Teacher of Violin
Pianist Teacher
333 Music-Art Studio Res. Phone

...rowbridge PIANO. TEACHERS' TRAINING
...SIX WEEKS' SUMMER COURSE
—COMPOSITIONS—
Attractive Teaching Material.
...dique—Characteristic Pieces—Tone Plays.
...Street. Phone

...WIN TEACHER OF PIANO, HARMONY, COMPOSITION.
Studio, 621-622 Majestic Theater Bldg.
Phone 11745; Home, 10...
Capable Assistants.
Leader of Kerwin's Orchestra.

...Andrews PIANO ORGANIST
Six weeks' summer term in Los Angeles beginning June 27. Address 1... S. C. U., Ft. Worth, Tex. Home address 541 W. Lexington Drive, Tyler, Tex. Los Angeles studio address given later.
...University.

...D MOORE CLEMENT
...emost Woman Motion Picture Organist
...Sun. Sat. 1923, Glendale Theater, Glendale, Cal.
...Sunday evenings, 6:30 o'clock.

...HN VOICE STUDIOS
Open for Summer Course.
Studios, 1324 S. Figueroa, Expo Domestic Arts Bldg.
Phone 24978.

...OWAY Accompanist and Teacher
AVAILABLE FOR RECITALS
Terms on application.
1120 West 9th St. Phone

...E MARSH TEACHER OF PIANO
...21 South Westlake. Telephone 5587...

ACCOMPANIST—COACH—PIANO INSTRUCTION
"O Golden Sun" and other songs, ... Schirmer, Los Angeles-New York. Studio ... Figueroa St. 52195, 25410. Res. Phone, ...

...MOND L. MORLEY
...IC METHOD OF PIANO INSTRUCTION.
...201 S. Hill St. Mondays and Thursdays, 9:30 a.m. to ... Wednesdays and Sats., 8:30 a.m. to 2 p.m. Phone ...

...EORGIELLA LAY
Solos—Piano-Talks—Vocal Coaching
...received at Studios, 315 Blanchard Hall and 674 ... Residence Phone 54591.

...ramatic and Expression

...DITORIUM, 18TH AND FIGUEROA STS.
...Friday, June 3, 8:15 p.m.
...Individuality—Katherine Howard. Dramatic Recital ... ...illon Fritch. Dances arranged by Madame ... ...Musical setting by Corinne Greenleaf Rork. ... ...$1.00. at the Birkel Music Co., 646-48 S. ...

SMART STUDIO, MARGARET ...
Summer Classes in Voice Work, ... ing and Dramatic. New Booklet ... Play Producing; Development of ... ing Voice; the Art of Song. ...
3188 W. 7th St.

...immerman Teacher of Voice and Interpretation
Available for ... evenings. Studio, ...
631 ... Phone 5...

GENEVIEVE HUBBARD
READER
Teacher of Expression and ...
Saturday Classes.
Studio, 10082; Res. ...

...N KLOKKE
...Available for Concerts and Recitals, ...
...mart. France Goldwater, 810 Majestic Theater Bldg.

Do you wish to know about a good ... or Teacher? Music—Art—Dramatic ... The TIMES School and College ... keeps a list of the educational ... and teachers in California and ... compiled information on this ... This service is free ... which may be helpful to you. Call ... THE TIMES INFORMATION BUREAU, ...
...50 and 10591.

...ublishers and Composers

...lodern Graded Course
...er other piano methods! Be sure to see a copy at ... your music store!

Dancing.

...UPILS' RECITAL
...UT THEATER, JUNE 20, 8:30 P.M.



... Dramatic School
... South Figueroa St.
Phones
... 1550 and 64908
... vaudeville class, including ... and elocution, Saturday, ... $1.00 a month.

...ate Instruction for ...n and Adults Daily
...ialist specialises in training ... by stage or parlor in the ... practical manner and ... performances given in their ... on a large stage, ... with modern scenery, ... are readily obtained.

...McADAM
The Only Normal School of Dancing on Pacific Coast
Under Direction of L. E. Behymer.
A School that has graduated 100 Teachers and Professionals. Special Summer Course combines the McAdam, Duryea, Castle, Italian and Imperial Russian Normal work with Scientific Acrobatics.
Only School Specializing in
TOE CLASSES FOR YOUNG MEN
Children a Specialty.
Kiddies on Stage and Screen. Join our Children's Light Opera, Musical Comedy, Motion Picture and Vaudeville Classes. Branch School at Virginia Hotel, Long Beach. Studio, 101 Music-Art Bldg., 233 S. Broadway. 233 S. Hill. Tel. 10082.

...RT'S STUDIO OF RUSSIAN BALLET
GEORGE SMART, Ballet Master
Classical and Ballroom Dancing
Expression Pantomime
Beginners' class Tuesday evening, 8 o'clock.
Advanced class Thursday evening, 8 o'clock.
... West Seventh St. Phone 554785

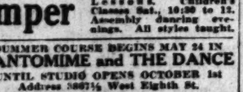
...LLACE BALLET DANCING
...and Theatrical Thorough and Comprehensive Technique. Beginners' Class Forming.
...CHOOL SMART BALLROOM
...40. GRAND DANCING: LATEST STEPS
Class or Private.
...ENTRANCE APTS. ACTS WRITTEN AND COACHED.
...and 36201. Amateurs Developed Into Professionals.

TEACHERS' NORMAL COURSE
JUNE 15th—90 DAYS—ENROLL NOW
Prepares for American National Normal School.
An Invaluable Course Embracing All Branches of Dancing.

CARL F. HORN'S
NEW SCHOOL OF DANCING
936½ West Seventh Street
...ent of Figueroa. Phones 585975, Pico 935. Catering only to the very ... dancing every afternoon and evening. Classes daily. Private lessons ... Most beautiful auditorium on the Pacific Coast. Unique cafe on ...

...ETTA BALLET SCHOOL
Sig. Cario Casetta
NEW ITALIAN BALLET MASTER
Classic, Toe, Pantomime
... Apartments. 1233 Trenton Street. Main 7834

...RMA GOULD Foremost Dance Instructor of the West
Direction L. E. BEHYMER
...ol in city authorized under this name.
...at Gogo St. Phones, 32248, ... for ratings on request.



...ING Ilene Semper Learn to Dance in Six Lessons. Children's Classes Sat., 10:30 to 12. Assembly dancing every evening. All styles taught.

...RION SHIPP SUMMER COURSE BEGINS MAY 24 IN PANTOMIME and THE DANCE
...UNTIL STUDIO OPENS OCTOBER 1st
...Phone 587473. Address 3867½ West Eighth St.

...t Belcher's Celeste School of Dancing
...ORIENTAL, SLAVIC, GRECIAN, ESTHETIC, EXHIBITION BALLROOM DANCING. 1300 S. FIGUEROA. MAIN 4556.

Music and Art Schools.

...rnia School of Artistic Whistling
AGNES WOOWARD, Director
LORAINE GRIFFIN, MADGE BECKER, Associates
...Music-Art Studio Bldg. Telephone 10082

...EGAN SCHOOL of Motion Picture Acting
...the most eminent producers. Patrick Calhoun, director. Classes, 2 lessons, ... Mondays and Thursdays, 2:30 p.m., and Tuesdays and Fridays, 7:30 ... Apply to the registrar for booklet. THE EGAN LITTLE ... Phone 66271—1124 S. Figueroa St., Los Angeles.

...S MUSICAL COLLEGE
PIANO, VOICE, VIOLIN, HARMONY and All Orchestral Instruments.
806 MAJESTIC THEATER BUILDING.
Phone 61202.
LOUISE CAROLA DAVIS, Soprano. Available for Concert.

SOCIETY.

was given in their auditorium. Many out-of-town guests were in attendance. Those in charge on this occasion were Mr. and Mrs. Woodson F. Jones and Mr. and Mrs. Ernest Yerxa.

Mrs. F. J. Sokol has again opened her home, after an extended visit to her sons in Oxnard, Cal.

Superior Court Judge Paul J. McCormick and wife will be the guests of Mr. and Mrs. J. H. Wright on Sunday at their home on Montecito Driveway.

WHITTIER.

A wedding of wide interest to Whittier friends and the Whittier College colony was that of Miss Mabel Burdg and Mr. Gurney W. Hinshaw, which was solemnized at the home of the bride's parents Mr. and Mrs. Lewis Burdg, 621 East Philadelphia street, Saturday afternoon at 3 o'clock, the Rev. Frank W. Dell, pastor of the First Friends Church, reading the scriptural and the civil rites and using the double ring ceremony. Miss Olive Shong of Placentia, rendered "Love's Old Sweet Song" as the bridal party entered and stood before an improvised floral altar. The bride and bridegroom were attended by Mr. and Mrs. Lindsay Hinshaw, brother and sister, respectively, of the contracting pair. Miss Burdg wore a Canton crepe gown and carried orange blossoms and Cecil Brunner roses and ferns. Forty-five guests attended the ceremony, all relatives of the Burdgs or the Hinshaws. The bride comes from one of the well-known Whittier families, her uncle, Dr. Henry Edwin McGrew, being former pastor of the Friends church at Whittier, but now president of Penn College at Oskaloosa, Iowa. For some time she has been secretary to Mr. Dell, pastor of the Friends church, and she retains her position. Mr. Hinshaw has been in Whittier less than two years, but during that time has made many friends. He is associated in business with his brother, Evert Hinshaw, one of the prominent contractors and builders of Southern California. After an auto wedding journey, the destination of which was not disclosed, Mr. and Mrs. Hinshaw will return and make their home in Whittier.

The S. H. Gester home at 416 North Washington avenue, was the scene of two charming entertainments Friday afternoon, and evening. In the afternoon Mrs. Gester entertained with a bridge luncheon, covers being laid for fourteen. At the card games following Mrs. W. S. Gester and Mrs. Smiley were awarded prizes. In the evening Mr. and Mrs. Gester entertained with a five hundred card party. High scores were made by Mr. and Mrs. Louis Wicker and consolations were bestowed upon Mrs. R. C. Gunn and Mr. Walter Spicer. Spring blossoms in pastel shades were used for the floral decorations at both affairs and a midnight collation was served following the five hundred party.

Members of the Whittier High School Glee Clubs and Orchestra gave an interesting entertainment to the old people at the County Farm near Downey Friday evening. There were twenty-five members of the Glee Clubs and an equal number of presented included three orchestra presented included three orchestra members, two by the Glee Clubs, a vocal solo by Miss Rhena Pellerin and one by Miss Irene Scott, a violin number by Miss Teresa Bessier and readings by Miss Julia Miller and Miss Elizabeth Bacon.

Miss Elizabeth Lum, former president of the Whittier Woman's Club, and an active member of the music circles in Whittier, is giving a series of piano pupils' recitals, the second being given at her home on East Hadley street, Friday evening. Those taking part in the program were the Misses Helen Friebel, Ardis Cox, Dorris Persing, Ina Jean Peele, Martha Witt, Aileen Shaw, Edith Young, Esther Reed, Mary Hill, Nedra Winans and Francis Brabrook and Francis Barr.

At the final meeting of the year, the members of the Whittier Bridge Club entertained their husbands with an attractively appointed dinner given at the hospitable home of one of their members, namely Mrs. H. C. Maple, Monday evening. Covers were laid for twenty-six and following the dinner the evening was passed at cards. Those winning highest scores were Mrs. A. T. Charlton and Mr. O. C. Albertson.

EAST WHITTIER.

An event that elicited wide interest in the East Whittier district was the musical recital given in the auditorium of the East Whittier schoolhouse Thursday evening to a crowded house. The entertainment was presented by the piano pupils of Griffith Milhous, assisted by Mrs. R. E. Harrison, soprano, and Miss Esther Milhous, accompanist. Mrs. Harrison's songs were: Weil's "Spring Song" and "Out Where the West Begins," by Philico. The piano numbers were by Cornelia Randall, Masimi Beede, La Verne Page, Anna May Douglass, Margaret Mitchell, Gladys and Lawrence Schumacker, Beaulah Kathleen Henry, Dorothy Hampton, Eleanor Otis, Ralph Palmer, Jesse Chisler, Gladys Jordon; violin numbers were by Ray Mitchell, William Parsons and Ross Lambert; coronet numbers by Wilma Hedges, Jessie Chisler, Walter Mitchell and Ralph Palmer.

A number of former East Whittier residents were in attendance at the reunion of Whittier College friends and students at the home of Dr. and Mrs. Charles C. Williams, at 1441 Palm avenue, Fresno, Sunday. An interesting incident of the affair was the announcement which Miss Hazel Cooper, former Whittier College student, made of her betrothal to Mr. Merrill Jordan, a young business man of Sanger, Cal., the marriage to be celebrated in the early autumn. Among those at the reunion were: Mr. and Mrs. W. P. Blair, Mr. and Mrs. Emory Ratcliff and daughter Laura J. Ratcliff, Mr. and Mrs. Adrian Mills, Mr. and Mrs. Albert Marshburn and three children, Mr. and Mrs. Glen H. Cate and son, Mr. and Mrs. Earl W. Cate and son Wayne, Robert Hayden, Frances and Clarence Hunnicutt, Helen May and Charles C. Williams, Jr., and Miss Maude A. Starbuck. Letters were read from the following, in response to invitations to attend the college reunion: Mr. and Mrs. Harold Beeson, Mr. and Mrs. M. E. Newlin, Mr. and Mrs. Edward Curl, J. H. Newlin, Alda Nordyke and Miss Ethel Underwood.

Mrs. Wade Robinson was hostess to the members of the Bide-a-Wee Embroidery Club Thursday afternoon. Twenty of the members were in attendance, and Mrs. Guy Smith was an invited guest of the club.

Mr. and Mrs. Charles Englund and daughter Miss Ila, recent house guests at the home of Mr. and Mrs. Samuel Brain of Gunn Road, have returned to their home in Albert City, Iowa.

RIVERA.

The annual election of officers of the Woman's Improvement Club of Rivera was held Wednesday afternoon, when Mrs. L. W. Houghton entertained the club members at her hospitable home on Topeka street. The roll call was answered by quotations from that popular home poet, Edgar Guest, and in many instances entire poems of Mr. Guest were quoted. Current events were read and discussed informally. The officers chosen were: Mrs. Edward M. Kelly, president; Mrs. Margaret Sawyer, vice-president; Mrs. L. W. Houghton, secretary, and Mrs. Will Walker, treasurer. After the business session a pleasant social hour was spent with the hostess, who served an attractive collation, assisted in entertaining and serving by her daughter, Mrs. Herbert Gilman.

The bazaar given Thursday evening at the town hall by the Willing Workers of the Baptist Church, the ladies of the Improvement Club and others, was largely attended and netted a satisfying sum for the general fund of the church. Mrs. George Harvey is president of the church society, and Mrs. Charles Anspaugh was chairman of the committee from the club that catered. Mrs. W. D. Taylor was hostess to the Willing Workers at an all-day meeting Thursday, some twenty-five of the members attending.

Mr. Nels Jacobson, who has extensive landed interests in the Los Nietos Valley, is building a palatial residence on his property on Telegraph Road.

Mrs. Edith Ingersoll of Washington, D. C., is a guest at the home of Mr. and Mrs. Charles S. Swaine.

Miss Geraldine Hagg of Los Angeles is visiting at the home of her great aunt, Mrs. Byrd Passons.

ALHAMBRA.

Mrs. Horace Quimby entertained on Friday in honor of Mrs. Harry C. Graves. In rooms that were gay with a profusion of spring flowers. During the afternoon the honoree was showered with lovely gifts, brought by the guests, who included Mrs. Frank McSwayer, Los Angeles; Mrs. L. C. Saunders, Mrs. Harry Hartley, Long Beach; Mrs. Richard Johnson, Palms; Mrs. Ora King, El Monte; Mrs. H. C. Richardson, Mrs. T. R. Turner, Mrs. G. J. Ebert, Mrs. H. P. Buttress, Mrs. F. Dickey, Mrs. T. R. Merchant, Mrs. J. N. Hall, Mrs. Holly Carlton, Mrs. W. G. Gilstrap, Miss Amy Perkins, Miss Carlton and Miss Gilstrap.

The beautiful home of Mrs. John C. Lucus, 1609 South Marguerita avenue was the scene of a happy dancing party Friday evening, when the Misses Mercedes and Genevieve Lucus entertained a company of their young friends. The following were guests: Dorothy Ham, Bonnie Sharp, Esther Friend, Ruby Thompson, Helen Campbell, Katherine Bennett, Barbara Wagner, Marguerite Cope, Jenell Pilgrim, Eloise Gilstrap, Jean Eyre, Beth Pease, Sarah McComb, and Allan Mang, David Mang, Stanley Atwood, Dale Prouse, Merrill Prouse, Clarence Hass, Edward Mang, Donald Chisholm, Wesley Loften, Ralph Heller, Melvin Ausen, Gregory Powell and Raymond Wright.

The marriage of Miss Geraldine Carroll and Arthur J. Wolfe took place Saturday evening at the home of the bride's parents, Mr. and Mrs. M. E. Caroll. Preceding the ceremony, Miss Georgia Shropshire sang, "God Make Thee Mine" and "Longing." Mrs. Cullen Snell was matron of honor, while Roy Gifford was best man. Mr. Carroll gave his daughter away and the service was read by Rev. E. Woods of South Pasadena. After a honeymoon trip Mr. and Mrs. Wolfe will reside at 1514 South Marguerita avenue, this city.

A delightful social event of the week was the card party given by the Guild of Holy Trinity Church at the parish house Tuesday evening. The assembly room was a veritable bower of flowers and greenery, where small tables were arranged for the players. Five hundred and auction bridge were the games most popular. Mrs. H. J. Goudge, Mrs. Harold Gay, Mrs. George Wirth, Mrs. Kern and Mrs. O. H. Schleussner were in charge and the latter was chairman of the hostess committee.

MANHATTAN BEACH.

Mr. and Mrs. R. E. Launer of Twenty-first street had as week-end guests Mr. and Mrs. J. Q. Launer of La Habra.

Among the summer guests already arrived are Mr. and Mrs. L. Ford of San Francisco. Mr. Ford is a violinist of considerable distinction, and both he and his wife will be an addition to the social and musical life of the community.

A pleasant meeting of the Girl Scouts was held Tuesday evening at the Crandall home, with Miss Marjorie Crandall as hostess.

Miss Jean Deloran entertained a group of friends in a delightful manner at her home Thursday evening. They were invited to a "track meet extraordinary" and the entertainment provided many interesting diversions. An informal supper was served from the dining-room during the evening.

The annual luncheon of the Neptunian Club was held Tuesday at 1 o'clock at the home of Mrs. J. H. Withers. The luncheon table at which twelve guests were seated, was centered by an artistic basket filled with fragrant pink rosebuds. The name cards and bonbon baskets were in the same color note of pink. During the serving an interesting diversion was created by the receiving of a message of greeting from Mrs. Castile, a charter member of the club, now living at Glendale. At the close of the luncheon, a beautiful basket of flowers was presented to the outgoing president, Mrs. Fred Young. The after-luncheon hours were spent informally.

Mrs. A. Horner had as guests the first of the week, Mr. and Mrs. William Campbell and son Ward of Van Nuys.

HERMOSA BEACH.

Mrs. H. R. Lionau and daughter Edna of Redlands were guests last week at the home of Mrs. Charles Eggs.

Mr. and Mrs. Alfred Breer of Los Angeles spent the week-end here at their Sixteenth-street home.

Mrs. J. M. Jones of Kansas City arrived here this week for a two weeks' visit with her sister, Mrs. A. R. Dwight. Upon her return Mrs. Jones will be accompanied by her niece, Miss Alice Dwight, who will spend the summer there.

Mrs. John Carter was a luncheon hostess at 1 o'clock Friday in honor of her house guest, Mrs. T. Thomas of Hollywood. A small group of close friends enjoyed the courtesy. Mrs. Glen B. Bannister of Los Angeles was a guest from out of town. Cecile Brunner roses were effectively used in the decoration of the luncheon table. Tiny corsages of organdy flowers were the guest favors.

Mr. and Mrs. Charles E. Lange, who have resided in Hermosa Beach for some years, have returned to their former home in Chicago, where they will live with their son, Arthur W. Lange, manager of the Zurich Life and Accident Insurance Company.

In honor of her house guest, Mrs. W. H. Hill of Hilo, Hawaii, Mrs. Harry Coffman assisted by her daughter, Mrs. Robert Gunn, gave a delightful bridge tea Thursday. The guest list included friends from Los Angeles, El Segundo and Hermosa Beach.

YUCAIPA.

In the name of "Friendship," Mrs. James Fritts was honoree of a hankerchief shower last Tuesday afternoon, when a number of her old friends walked in and surprised her, carrying with them ice cream and cake. Those who enjoyed the affair were Mrs. J. S. Duey, Mrs. A. L. Sear, Mrs. Ray Carter, Mrs. T. J. Davis, Mrs. Samuel Edwards, Mrs. S. A. Bartlett, Mrs. Fred Fisher, Mrs. M. L. Gastren, Mrs. J. A. Lane, Mrs. G. D. Lee, Mrs. H. M. Seely, Mrs. J. L. Messenger, Mrs. McRae, Mrs. Charles R. Weaver, Mrs. William Stoneham, Mrs. Frank Timpe, Mrs. Otto Sweeters, Mrs. Van Horn, Mrs. A. A. Vassar, Mrs. Williams, Mrs. S. B. White, Mrs. Floyd White, Mrs. Young, Mrs. Woods and Miss Emma Barron.

The Apple Growers' Association held a banquet at the Congregational Church last Tuesday evening. After partaking of a splendid dinner prepared by the ladies of that church the evening's program was opened with an address by Attorney P. A. Leonard, Mr. H. H. Ford, president of the Redlands National Bank, and Dr. M. J. Sweeney, president of the First National Bank of Redlands, gave splendid talks emphasizing the theme of the evening, "Straight Ahead." Mr. A. N. Dike, manager of the Redlands and Yucaipa Land Company, gave a very optimistic address.

The Yucaipa Epworth League of the Methodist Church attended in mass the nineteenth annual convention of the Pasadena district, held in Redlands, May 13, 14 and 15. Miss Miriam Seely received many congratulations on being appointed third vice-president of the district cabinet.

The Boy Scouts, under the able leadership of Scoutmaster C. F. Patterson, and the Redlands Y.M.C.A. boys, in charge of Secretary Fred Ayre, enjoyed a splendid "get acquainted" evening together last Wednesday night in Wildwood Canyon. The climax of the evening of fun was a wiener bake.

Mr. and Mrs. J. S. Duey of the North Bench are entertaining as house guests this week their granddaughter, Mrs. Wells Couch, and great grand-daughter, little Miss Winifred Couch of Los Angeles. Mrs. Couch was formerly Miss Rowena Holtzman, well known in the musical circle as an accomplished contralto singer, having spent a number of years studying in New York.

REDLANDS.

The Clarence G. Whites gave a verse dinner at their home on Sunset Drive near the Country Club last evening. The guests were summoned with an invitation in verse to the top of Mt. Parnassus and over the driveway was a sign "Parnassus, pro tem, for immortals only." The table centerpiece was a rose of posey surrounded by nine little Greek muses, little dolls appropriately dressed. Those present were Mrs. E. A. McDonald, Mrs. Herbert Hubbard, Mrs. W. D. Bahei, Mrs. J. Morrison Colwell, Mrs. H. K. Garstin, Benjamin Aymar, William M. G. Clement, Mrs. A. M. Kerr, Laurence Morrison and Mr. and Mrs. White.

Miss Viola Hervey, daughter of Mr. and Mrs. V. E. Hervey, was hostess to a number of her small friends at Sylvan Park at a luncheon in honor of her birthday. Her guests were Evelyn, Mabel and William Freeman, Horace and Helen Mead, Gordon and Esther Burdick, Faye, Hattie and Louise Hervey. Mrs. J. G. Burdick assisted Mrs. Hervey in entertaining.

A pleasant reception was held at the Lutheran Church during the week for the new and the old members, Mrs. George Ott, Mrs. C. C. Acker and Mrs. M. J. Watje being in charge.

The seniors of Redlands High School entertained the members of the faculty with a dinner on Friday evening. Orland Fowler was the toastmaster and among the speakers were A. Haven Smith, John H. Hawkins, A. H. Brodesen, Dorothy Schmidt, Hope Potter, Joseph Early, Miss Winn, Emma Haug and Daphne Bledsoe, Irene Taylor, Marguerite Rice, Marguerite Taylor and William Kline.

The home of Miss Annette Cartlidge on Cedar avenue was the scene of a brilliant party when she entertained a number of the girls of the University of Redlands for the Alpha Theta Pi sorority of which she is the patroness. A program was given by Miss Hope Clock, Miss Lucille Johnson, Miss Marjorie Putnam and Miss Vera Van Loan. Those present were Alta Wladom, Freida Heiman, Virginia Jones, Ruby Newman, Dorothy Pitts, Nancy Cavanaugh, Helen Snowball, Grace Hedstrom, Helen Marburger, Norma Sackett, Elizabeth Doneman, Bessy May Deitner, Virginia Cox, Mary Stacy, Dorothy Scott, Katharine Sweeney, Ruth Grinnell, Olive Merrill, Gladys Fekins, Laurabell Fitch, Sallie Davis, Margaret Knox, Pearl Stamps, Kathleen Wilkes, Grace Longfellow, Catharine Edwards, Louise Potts, Florence Wessels, Frances Parsons, Marian Brevig, Eunice Hunt, Mildred Hunt, Lilian Henderson, Ira Covington, Miss Garrett, Mrs. Orville Emerson, Susan and Christine Sweeney, Helen Cruickshank, Vera Wilkes, Aileen Andrews, Joybelle Hatcher, Frances Harkness, Hope Clock and Mrs. Charles Marsh.

Miss Louise Hoffman entertained at the home of her parents, Mr. and Mrs. Henry Hoffman, with a party for her friends. Her guests were Dorothy Clement, Eleanor Farquhar, Ruth Alexander, Nina Moore, Harriet Hasbrouk, Sara Sloane, Elizabeth Sering and Miss Hoffman.

In honor of the eightieth birthday of C. C. Crum a number of his friends gathered at his home for a party Thursday evening.

Mr. and Mrs. Herbert Spoor entertained fourteen guests at cards at their home on the Terrace during the week.

Mrs. A. H. Perlin entertained a number of her friends with a dinner at her home on Buena Vista street. Covers were laid for ten.

Miss Julia Thomason and Miss Florence Sprenger chaperoned a crowd of high school girls which spent the week end at the Gist cabin in Mill Creek Canyon.

The seniors of the University of Redlands were guests of Miss Barrett at the Barrett summer home in Mountain Home Canyon.

BREA.

Mrs. Byron Wonder of Omaha, Neb., was the honoree at a smart little luncheon given by Mrs. F. M. High at the Peerless Cafe at Santa Ana Friday. Mrs. Wonder is visiting in Southern California from the old home town of the High family. Those to enjoy the hospitality of Mrs. High were Mrs. E. J. Munger, Mrs. Charles Taylor, Mrs. T. B. Watson, Mrs. M. C. Fiscus, Mrs. Robert Pettigrew, Mrs. C. H. Woodford, Mrs. R. W. Phelps, Mrs. Harold Brownfield, Mrs. M. Livingang and Mrs. Guy Hatfield.

The Brea Chamber of Commerce held its regular meeting Monday evening. O. H. Fuller, general manager of the Motor Bus Transport Company, was the speaker of the evening. His topic, "Good Roads," was very interesting. Refreshments were served after the close of the meeting.

Dr. and Mrs. W. W. Davis, Mrs. McVeigh and daughter, Mr. and Mrs. P. J. Sweitzer and family, Mr. and Mrs. F. M. High and many others were Anaheim visitors at the orange show this week.

Mr. and Mrs. C. M. Markel were week-end guests of W. L. Tuttle in Los Angeles.

Gus Brodie, formerly of this place, but now residing in Hollywood, was a Brea visitor Monday. Mr. Brodie very proudly boasts of the stork's visit to his home, leaving a fine baby girl.

LINDSAY.

Friday afternoon Mmes. W. D. Allen, C. J. Carle, S. A. Warson, J. J. Vann and E. D. Wickes were hostesses at a luncheon followed by bridge and a needle party. The luncheon tables were placed in the clubroom, the color scheme being pink and yellow. After luncheon the guests repaired to the auditorium, where the tables were arranged for bridge under bowers of oak and eucalyptus branches, and banks of blue larkspur and yellow coryiopsis. High score was won by Mmes. Inna, E. A. Nelson and P. M. Northern. There were 150 guests.

Mr. and Mrs. George Stolp have returned from Chicago.

Clark Haworth of Los Angeles is the house guest of his aunt, Mrs. J. A. Rhodes.

Mr. and Mrs. D. H. Davidson were hosts at a week-end party, having as guests Mr. and Mrs. R. D. Adams and niece, Jacquiline, of San Francisco, and Mrs. Charles Davidson and son of Juneau, Alaska.

Mrs. Glen Stanton is making a visit in Modesto, San Jose and San Francisco for several weeks.

Mrs. A. P. Halliburton of Bakersfield is visiting friends and relatives in this city.

(Continued on Twentieth Page.)

Diamond and Platinum Jewelry

Brock and Company is noted for exquisitely beautiful diamond and platinum creations designed here in Los Angeles in our own shops.

You will enjoy a visit to our diamond department where many of these gem creations are displayed.

Brock and Company
...OF SIXTH AND BROADWAY



Smart Furs at Moderate Prices

The opportunity of obtaining fur garments that are both moderate in price and of unquestioned style-superiority from a house of established reputation and high standing is the good fortune of the woman who buys from Obrikat-Meyer.

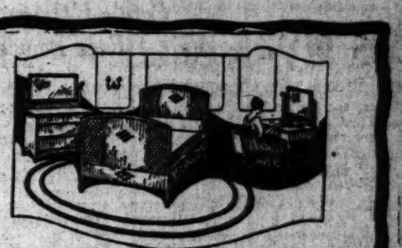
Fox, Wolf, Mole, Squirrel, Mink, Stone and Baum Marten Summer Furs are available, variously priced at

$15 $20 $22.50 $30

The Largest Fur Storage Vault in the West

Obrikat-Meyer FUR COMPANY LEADING FURRIERS 412-414 W. Seventh St. Established 1888

Mail Orders Solicited



Prices Lowest Values Highest

Iccotan Wicker Furniture

Because we manufacture and sell direct to you we can quote the lowest possible prices consistent with the Fenton standard of quality.

Visit our factory salesroom—compare values—and you will prove this.

For beauty, durability, economy, this popular furniture is unsurpassed.

Mail orders filled. Satisfaction guaranteed.

FENTON'S MANUFACTURERS OF ICCOTAN WICKER FURNITURE
1525 S. Main CORNER 15th

Piano Tuning

Wm. Frauenberger PIANO FINE TUNING and REPAIRING
1317 West Ninth St. Phone 52138.

Music Art Studio Building

233 SOUTH BROADWAY PHONES 10082; MAIN 6830 232 SOUTH HILL



A WHOLE TOWN OF TALENT IN ITSELF

...a representative group from 340 of the most prominent musicians and artists West of New York, who are located in the MUSIC ART STUDIO BUILDING, 233 S. Broadway, 232 S. Hill, ... long, facing on Broadway and Hill, and fronting the City Hall. It will pay parents to visit this building and hear the many excellent singers and instrumentalists in their ... sending your children to such teachers, naturally the best results are assured.

... James	Voice	De la Plate, Charles Henri	Voice	Handley, Carolyn	Voice	Owen, Blanche King	Piano Accompanying
...	Voice	Drill, Thomas Taylor	Voice	Harmon, Raymond	Voice	Pardie-Coast Musician	F. H. Colby, Editor
...	Voice	Dupuy, Joseph F.	Violin	Hibler, Nellie	Voice	Pemberton, Charles	Violin
... Lucy S.	Piano	Dubbings, Olney	Voice	Hoffmeister, Heinrich	Piano	Poulin, J. B.	Voice
... Forbes	Voice	Elliott & Rhodes	Violin	Hope, May MacDonald	Piano	Simmonsen, Axel	Cello
...	Cello	Fagen, Lulie	Piano	Hunter, A. D.	Orchestral Instruments	Smallman John	Voice
...	Voice	Ferry, Charles T.	Piano	Hyatt, Miriam West	Piano	Sprotte, Madam Hesse	Voice
... Hildegarde Harmony	Piano	Fillmore, Thomas F.	Violin	Harding, Sylvia	Violin	Stegner, Nell	Piano Accompanying
... (Williams)	Voice	Foster, Anna Blanche	Piano-Organ	Jones, Vincent	Piano, Harmony	Van Felt, John A.	Voice
... R.	Voice	Fraser, Hallie	Voice	Jones, E. Gertrude	Flute	White, Phoebe Ara	Voice
... M.	Voice	Fisher, Lucia Winifred	Voice	Jamison, Abbie Norton	Piano, Coach	Wilkinson, Lora Belle	Piano
... W. F. C.	Fretted Instruments	Gaze, Howard	Screen Technique	Kent, Wilhelmina	Violin	Winston, Jennie	Voice
... Mabel	Piano	Gray, Alice Beale	Piano Accompanying	Lockwood, Nell	Voice	Woodward, Agnes	Whistling
... Cathy	Soprano	Grover, Frederick	Violin	McLeod, Kieth	Piano, Accompanying	Marshall, Mary Ellis	Expression

FRIENDS AND FRIENDS ARE CORDIALLY INVITED TO THE MUSIC ART HALL, JUNE 1ST, 8:30 P.M., AT WHICH RECITALS AND OTHER MUSICAL ENTERTAINMENTS WILL BE GIVEN

The Home of Better Values — Jacoby's

Jacoby's 46th Anniversary Bulletin

SUNDAY MORNING, MAY 29, 1921.

SEE OUR OTHER AD ON PAGE 11.

GREATER SOUTHERN CALIFORNIA — STRAIGHT AHEAD

Jacoby's Closed Monday—This Ad. for Tuesda

JacobyDay

Many of the Most Sensational Purchases Made For This Anniversary Sale Have Been Saved For Jacoby Day and Everything Indicates That It Is Going to Be the Biggest Day of the Month, Not Only from the Point of Sales, But the Point of Value-Giving As Well

—See Our Other Advertisements In Monday Mornings Times Monday's Express and Tuesday's Times

See The Window Displays—Plan To Be Here Tuesday at 9 A. M.

—This Jacoby Anniversary has been the talk of all Los Angeles.
—It has been a sale entirely different from any sale that has gone before. Interest and enthusiasm have not lagged for a single minute—Even the rainy days have been far ahead of the corresponding days of a year ago and as a consequence May 1921 will be more than 60% ahead of May 1920.
—And now this great sale draws to a close.
—Tuesday—Jacoby Day—is to be the last day and unless all signs fail it's going to be far and away the biggest day in the whole month.
—This advertisement carries but a small part of the news. More will be told in "The Times" Monday and Tuesday mornings and in "The Express" Monday night. The windows too have a story that you won't care to miss.
—Because of the unusual character of the offerings it will be impossible for us to accept phone orders, to send any of these items C. O. D., or to make exchanges or refunds.
—Remember the store is closed Monday and that this ad is for Tuesday. Be here promptly at 9 o'clock.

2500 Millinery Flowers in a Rousing Jacoby Day Sale at 19c, 29c, 49c, 79c, 98c, $1.49

Women who heard about the last Jacoby Sale of Millinery Flowers will need no second invitation to attend this event on Tuesday.

—One of the biggest Millinery houses in the East sent us its entire sample line of Millinery Flowers at a ridiculously low price and all because they wanted to help this Anniversary be a big success.
—And they couldn't have done anything that would have pleased us and the women of Los Angeles more.
—2500 Flowers—Think what an assortment that gives you to choose from—Almost everything that you can think of is here—And best of all it is here at a price that means that you can buy just twice as many Flowers as you had counted on.
—See these Flowers in the window today or tomorrow, then you'll understand why we tell you it is necessary to be here promptly at opening time Tuesday!—

Scores of Untrimmed Hat Shapes at $1.29

—You're going to be surprised that Such Good Hat Shapes can be bought for so little—You're going to be surprised, too, at the range of kinds, styles and colors.
3rd Floor—North Building—Jacoby's

1440 Yds. Calais Val Laces for Jacoby Day at 16c

—It's a wonderful purchase of dainty laces suitable for trimming dresses, neckwear and underthings.

—You'd open your eyes, indeed, if we could tell you the regular prices of these laces—and you'd be here when the doors open.
—They include edges and insertions that match, also galloons. Widths from ¾-inch to 5 inches.
Main Floor—South Bldg.—Jacoby's

Comfortable Cushions, Cool, Soft and Round, to Sell at 59c

—How comfortable a cushion or two can make a hammock, a settee or a porch chair!
—Don't you just wish you had a couple of them—especially when they are of that wonderfully soft Kapok cotton, in a fancy round shape, covered with cool-looking cretonne, trimmed with a bit of lace?
—Jacoby's will sell them Tuesday as an extra special value in celebration of Jacoby Day in the 46th Anniversary Sale.—You ought to get several of them.
Main Floor—South Building —Jacoby's

Pretty Silvo Shoe Pins and Buckles Very Special at 59c

—They come in the small sizes and give a chic finish to the dressy footgear.
—They include bowknot, round and oval designs all set with white sapphires.
144 CRYSTAL NECKLACES $1.49
—Large and small white crystal beads in graduated 30-in. strands and finished with a 3-inch bead tassel.
CHINESE BRACELETS 49c
—Three lots grouped at the Jacoby Day price, which is very much less than the real worth. They come in black, white, coral, jade, blue and yellow colorings; some plain and others have lucky birds or elephants.
BEAD NECKLACES, 98c
—The regular price of these beautiful 27-inch strands of crystal beads is very much in advance of 98c.
—They are attractively cut and in graduated sizes. Choice of Harding and sapphire blues, amethyst, garnet, white, pink, topaz and emerald.
Main Floor—South Building—Jacoby's

If You Knew Your Tailor Would Make Your Skirt for $2.48

Wouldn't you come in right away and choose your material?

—As a special Jacoby Day offering our man tailor will make you a plain tailored skirt—guaranteed a perfect fit—for $2.48.
—Or, if you like pleats, he will make a skirt of box pleats, 1¼-in. side pleats, or ½-in. knife pleats, for $2.98.
—Take advantage of this opportunity—come in and choose your material and be fitted right away.
Second Floor—South Building—Jacoby's

200 More of Those Bandeaux that Went So Quickly at 29c

—Only 4 of these extraordinary values to a customer at the Jacoby Day price.

—When we offered them before these bandeaux made one of the liveliest selling spots in the whole Anniversary Sale.
—They are of pink sateen in a neat button-in-the-back style.
—The size range is broken but every woman whose size is here will get some wonderful values if she gets here before the 200 are gone.
Second Floor—North Building—Jacoby's

1440 Yds. Calais Val Laces for Jacoby Day at 16c

—It's a wonderful purchase of dainty laces suitable for trimming dresses, neckwear and underthings.

—You'd open your eyes, indeed, if we could tell you the regular prices of these laces—and you'd be here when the doors open.
—They include edges and insertions that match, also galloons. Widths from ¾-inch to 5 inches.
Main Floor—South Bldg.—Jacoby's

180 Pieces Women's Neckwear are 'way 'way Less at $1.19

—One of the brightest bits of good fortune that has fallen to the share of the Neckwear Section during the Anniversary!

—They are fresh, crisp pieces—collar-and-cuff sets and modesties with collar made of organdy and net. Trimmings are the better qualities of venise and French Valenciennes laces.
—And you choose from white, cream and pastel tones.
Main Floor—South Bldg.—Jacoby's

50 Bolts of 6-In. Ribbon on Sale Jacoby Day at 39c

—The price is so far below the real worth that it seems to bear no relation to the value of them!

—You'll want yards and yards of them to use in sashes and hairbows, for these lovely ribbons are all pure silk and extra heavy!—
—They come in plain colors, effective brocades and plain moires with narrow satin stripe.
Main Floor—South Bldg.—Jacoby's

Coty's L'Origan Face Powder to Sell at 69c

—In 1875 our Grannies—raving beauties though they were—didn't even dream of the subtle charm—the finesse—that have become the artistry of the toilet table of Milady 1921. And for a special surprise, through the co-operation of famous makers of toilet luxuries, we are making wonderful prices on toilet goods Monday:

Coty's L'Origan Face Powder, direct from France, will sell at 69c box.
Java Rice Powder, also a French import, will be priced at 39c box.
Djer Kiss Powder, more popular than ever, will cost 39c box.
Williams' fine Talc—English Lilac scent—in a fancy shaker, very special at 19c.
Hinds' famous Honey & Almond Cream takes the very special price of 36c for the small size and 89c for the large size.

Main Floor—South Building —Jacoby's

NOTION NEWS

"Kotex"—a fiber product more absorbent than cotton—wonderfully absorbent—packed in boxes of a dozen pads, very specially priced, 46c.
Dress Shields of a well-known brand, especially purchased for this sale, in sizes 2, 4 and 5, at 25c.
Skirt Protector of all rubber with bound edge in natural or pink rubber, medium and large sizes, priced 19c.
Collar Bands of fine quality cambric, sizes 13 to 16, special price 6 for 25c.
King's Basting Cotton on 200-yard spools, 5c spool.
Shoe Trees with hard wood tips and strong steel springs, 5c pair.
Shinola Shoe Paste in black, brown, oxblood and white (for canvas or buckskin,) 2 boxes for 15c.
Art Kraft Paper Shopping Bags, 5c.
Corset Garters, 8-in. sew-on style, in flesh color and white, 19c pair.
Main Floor—South Building—Jacoby's

Vanity Canteens Are to Go Tuesday at $3.48

—We just gasped with surprise to see the price-tag. The Anniversary Jacoby Day brings many items of unusual value, but none more special than this.
—100 stunning-looking Vanity Canteens of Patent Leather, beautifully lined with moire grosgrain silk and finished just like the cases costing many times more, are to be sold Tuesday at $3.48!
—The size is 8½x5 inches, and 3 inches deep. The cover has a full size mirror and there are a little silk purse on a chain, a powder box, a lipstick case, an eyebrow-pencil case and an ivory comb for fittings.
Main Floor—South Building —Jacoby's

Think of Buying a Lace-Trimmed Scarf at 39c

—They are extremely attractive, what with the two-inch lace all around the edge and the band of insertion across each end—and the stamped designs are pretty but simple and quickly finished.
—The price is just about half the usual marking.

STAMPED DRESSER SCARFS VERY SPECIAL AT 25c
—Of regulation size, stamped with entirely new and interesting designs—they are a special purchase for this sale and the 25c price is far, far less than the regular price would be.

34-IN. ROUND LUNCH CLOTHS, SPECIALLY PRICED
—All stamped for embroidery, these 34-in. round cloths are just the thing for summer use and the patterns are charming. They are priced, for Tuesday, amazingly low—25c.

LACE-TRIMMED TABLE COVERS FOR 79c
—The Bulletin could scarcely believe its eyes to see these good-looking fancy lace-trimmed table covers marked 79c.
—There are also some very good looking breakfast and luncheon cloths marked at the same extraordinarily low price for Tuesday.
Main Floor—South Building —Jacoby's

42-In. Polo Paids Jacoby Day at 59c

—You would be very much astonished if the Bulletin should print the former price of these good-looking fabrics!

—The vogue of the sport skirt will make many women come hurrying to buy these smart plaids at their Jacoby Day reduction.
—There are twenty pieces in the sale and the color combinations are varied and exceedingly attractive.

240 YDS. 50-IN. TRICOTINE AT $1.98
—All wool navy tricotine of the weight that is particularly adaptable for making capes and tailored suits. The value is so extraordinary that you must see the material to appreciate it.

200 YDS. 52-IN. IVORY SERGE AT $1.39
—All wool serge that is decidedly underpriced for Jacoby Day. Many a woman will find this the very material she will want for her new sport skirt and be quick to take advantage.
Second Floor—South Building —Jacoby's

75 Girls' Organdy Frocks For Jacoby Day at $7.98

Five charming styles priced less than the regular wholesale cost!

—The Bulletin is informed that the Floor o' Youth had to place a very large order for other merchandise with this manufacturer to secure this lot of 75 at such an enormous price concession.
—They are some of the sweetest little ruffled and frilly frocks that were ever made of sheer, crisp organdy—pink, lavender, blue, yellow, brown, rose and a combination of pink with blue.
—Many of these have big organdy sashes, some are set off with organdy flowers and there's one of the quaintest little basque styles a body would wish to see.
—Just 75 of them, remember, in sizes 8 to 16—and a saving of several dollars on each one!
The Floor o' Youth—the 4th—Jacoby's

Boys' and Girls' Sweaters Are Much Underworth Jacoby Day at $3.48

—To a great special purchase the Floor o' Youth has added odds and ends from regular lines.

—All wool sweaters, every one of them, in plain rib stitch and fancy weaves. The colors are bright and cheery—red and turquoise being very prominent, and there are buff and brown sweaters for those of more conservative taste.
—The boys will especially like a rough neck style with loop fasteners and for the girls there are especially good looking sweaters that have brush wool trimming.
—Mostly sizes 24 to 28.
The Floor o' Youth—the 4th—Jacoby's

Every Piece of Fur In the Jacoby Stocks Has Been Sharply Reduced

—And a deposit will hold any of these wonderful values for 30 days.

—The summertime brings nearly as much demand for furs as the fall and winter days—and this vogue of "summer furs" lends interest to this announcement—
—Every piece in stock has been sharply reduced, mind you, and this may mean the very piece you've been admiring.
—There are coats, capes and fox scarfs and both capes and stoles in stone marten, baum marten, mole, Kolinsky, Japanese mink and skunk.
Third Floor, South Bldg.—Jacoby's

Boys' and Girls' Bathing Suits Are Featured at $2.98

—They come in plain colors or with contrasting stripes on breast or skirt. They are all wool and in the preferred shades, including red, purple, green, Copenhagen and blaak. Sizes 28 to 36.
The Floor o' Youth—the 4th—Jacoby's

White Wool-Finished Blankets Are on Special Sale at $5.98

—How you will open your eyes in amazement when you read the Anniversary Jacoby Day price tag—$5.98!
—They are fine, soft, wool finished blankets of snowy white—a product of the famous American Woolen Mills.
PAIRS OF COTTON BLANKETS WILL TAKE A $1.98 PRICE
—They are of tan or gray with attractive striped borders, size 66x76 inches—splendid for summer use. And at this extremely low price one can have plenty of blankets for the summer camp or cabin.
Second Floor—South Building —Jacoby's

There's a Great Jacoby Day Sale of Georgette Blouses at $1.98

—They are the sort usually sold for a great deal more, but are gathered up for an Anniversary Special, you'll remember!

—Both the overblouse and tuck-in styles with long or short sleeves. Some are effectively embroidered or beaded.
—There's a wide variety to choose from and $1.98 is a tremendously reduced price.
Third Floor—North Building—Jacoby's

Women's Knitted Union Suits on Sale Jacoby Day at 79c

—The Bulletin knows there will be enthusiastic response to this Anniversary special, for these union suits, are remarkable indeed to buy for 79c.
—They are of pink or white cotton and have plain band or bodice tops and cuff or lace trimmed knee.
—Not all sizes in either style but both regular and extra sizes in the lot.
WOMEN'S BLOOMERS 50c
—Another Jacoby Day special sure to create much interest. Full cut, well made pink cotton bloomers that have elastic at waist and knee. Sizes 36 to 44.
Main Floor—North Building —Jacoby's

Hair Nets Are Extraordinary Value at 75c a Dozen

—In 1875 Madame wore a hair net—yes—but it was made of heavy silk cord and could never be compared with the wonderfully made, strong, invisible nets that are worn today.
—Jacoby Day brings Paristyle Hair Nets to sell at 75c a dozen—either cap or fringe style—and in every color—black, three shades of brown, blonde and auburn.
Main Floor—South Building —Jacoby's

Some of the Best Corset Values You've Seen Are Out Jacoby Day at $3.48

—A prominent manufacturer sends 180 smart models to feature at a 'way underworth price.

—You'd never expect to buy corsets like these anywhere near $3.48—and the opportunity to do so will enthuse scores of women.
—They are medium hip, lightly boned corsets made of fancy pink broche and have elastic inserts at the top. They are admirably designed for slight and medium figures and come in sizes 21 to 26.
Second Floor—North Bldg.—Jacoby's

"Pure Linen" Is a Magic Term for Women

And when the news gets abroad that it will sell for 39c yard, there will be a tremendous demand!

—We can scarcely believe it ourselves, but it's true all the same—on Tuesday, 500 yards of Pure White Irish Linen, 36 inches wide, fully bleached and perfect in quality, will be sold at 39c yard.
—We advise you to be early to be sure you get your share of it.
Second Floor, South Bldg.—Jacoby's

36-In. Sateen for 35c

—Sateen, has many uses—especially in a home where there are children. For instance, it makes splendid bloomers for girls—and underslips. Jacoby Day brings a 35c price on excellent yard-wide Sateen in a full line of colors.
Second Floor—South Building—Jacoby's

Pearl Dress Buttons Jacoby Day 15c Card

—They are the very styles and sizes most liked for use on gingham frocks and bungalow aprons. The line range is from 16 to 30 and there are 6, 8, 9 or 10 buttons on a card.
Main Floor—South Building—Jacoby's

Men's Shirts of Corded Madras, Percales and Japanese Crepe in Jacoby Day Sale at $1.65

The Men's Store Has Been Crowded During Anniversary, But This Sale of Shirts We Believe Will Bring the Biggest Crowd of All.

—You probably never dreamed that you would ever really be able to buy good shirts for as little as $1.15 and you probably wouldn't have been able to if so many shirts hadn't become soiled during the rush and confusion of this Anniversary Month.
—There are 500 or more concerned in this sale and there's not one but has been reduced enough to pay for its laundering a dozen times over.
—There are patterns and colors galore in all sizes from 14½ to 20.
—We suggest the buying of shirts by sizes and colors, for there will be a long while before the opportunity will present itself.
MEN'S NIGHT SHIRTS 89c
—300 Men's firmly woven Night Shirts specially bought and priced for this Jacoby Day sale.
MEN'S SILK SOX 49c
—A big lot of heavy pure silk sox in which we found tiny imperfections.
Main Floor—North Building

French Ivory Mirrors Will Cause a Furore Tuesday at $1.39

Some are worth many times this Tuesday price.

—What enthusiasm there will be among those who know the precedents established by Jacoby's on previous "Jacoby Day" occasions, when they learn that we are going to sell French Ivory Mirrors at the amazing price of $1.98!
—But, of course, this being the Jacoby Day event of our 46th Anniversary Celebration we are going all previous sale events one better.
—There is a big lot of beautifully finished, oval Ivory, with heavy bevel, and there are many designs to choose. The mirrors are sold them as "seconds" but the flaws are so small they don't matter at all.
Main Floor—South Building

A New Idea in Women's Wool Bathing Suits Out Jacoby Day at $4.98

—They are all wool bathing suits in a clever 2-piece style, consisting of a tight-fitting athletic suit with an oversuit in tunic effect of the same or contrasting color.
—They come in solid black, red, green, gold and purple and combination effects in green, red, turquoise, gold or purple over black or white.
Second Floor—North Building —Jacoby's

Petticoats That Should Create a Real Furore Jacoby Day at $3.98

—The manufacturer let Jacoby's have them for a "mere song" because it's the Anniversary.

—The price they'll sell for at Jacoby's is 'way less than the wholesale man would ask us for the least expensive petticoat of them all.
—Some are all Jersey and others of taffeta in changeable effects or striking plaids. Flounces and trimmings show a pleasing variety of clever style touches and there are colors and combinations galore.
Third Floor, North Bldg.—Jacoby's

What a Splendid Chance to Buy Damask Tablecloth!

—Sovereign Pattern Cloths Will Sell Monday at $2.50.

—It's so long ago since you could buy a pretty good tablecloth for $2.50 that you've most forgotten such a thing ever was.
—So the Jacoby Day opportunity to get a "Sovereign" quality satin damask Pattern Tablecloth, size 72x72 in., will be eagerly welcomed by many Los Angeles women.
ROSEMARY DAMASK NAPKINS AT $1.59 DOZ.
—They are size 15x15-inch, and all hemmed, these Rosemary Damask Napkins, and there's no need to tell you how rare is the chance to get them at $1.59 a dozen. Come early Tuesday, for they'll be in great demand.
Second Floor—South Building —Jacoby's

At 15c Yd. White Crash Toweling will Fast Disappear

—Everybody knows what 17-in. White Absorbent Crash Toweling is really worth, and so when it is offered at a price 'way, 'way lower why it will just "walk out" of the store as quickly as it can be cut from the piece.
Second Floor—South Building—Jacoby's

They'll Fairly Sell up Silk Stocking Feature

—A Jacoby Day that is sure to be a tremendous success.

—These are even the kind of stockings that caused such a stir in a recent sale of ours and were sold like the proverbial hot cakes.
—Pure thread silk in black, white, brown and gray; full fashioned and have reinforced heels and toes.
—These are slightly imperfect, but of a well-known make and worth less than regular.

1200 Prs. Sample Stockings in a Wonderful Sale

—They've come in time to feature the final day of the 46th Anniversary.

—Women will buy these stockings by sizes and colors in the liveliest sort of fashion, and the doors open Tuesday at 9.
—They are of silk and lisle, semi-fashioned and have lisle tops and heels.
—In black, white, brown and gray.
MORE SAMPLE STOCKINGS AT 39c
—These, too, are of the best, and the price has been cut 'way down for Jacoby Day.
—There's black, white and color assortment.
Main Floor—South Building

2519 Yds. 36-In. Mercerized Madras for Jacoby Day

—Jacoby's make curtains from materials are there. Remember and bring measurements along when you come down Tuesday.

—A very special value that would call this material a looking curtaining—but during this sale curtains will cost a mere sum if you profit by the sale on Jacoby Day. It comes in cream and ecru.
Second Floor, South Bldg.—Jacoby's

Huck Towels at 12½c Each Are Glad Surprise

—A special Jacoby Day and Anniversary Sale of huck towels, hemmed ready for use, is a great chance to meet extra demands of summer.
Second Floor—South Building

Duck Feather Pillows Will be a Special at $1.29

—They're all of good size, covered with sateen, and there are 100 reasons why the price of $1.29 is so low.
—They'll all be gone by Tuesday night, for the day is over, at $1.29 per pillow.
Second Floor—South Building

Philippine Gowns

—Beautifully hand-made of nainsook of fine quality.
—Motifs embroidered and hemstitched at neck and sleeves, and dainty scallops.
—These are extra long, at least.

Gowns and Chemises

—These, too, are Philippine hand-embroidered.
—Gowns have round necks; the embroidery is see only on the hi

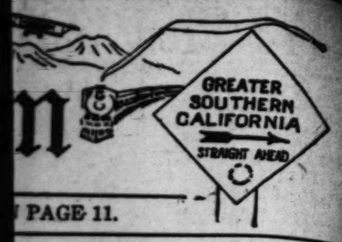
Hand-Embroidered Chemises at $1.9

—Every woman these — imagine hand embroidered at $1.95.
—They have eith or bodice top. T nainsook and ar broidered scallop
—The Bu

After



A Repetition of t
Phil
Hand Em
Under
—Those who atte
of Undermuslins
striking feature p
pine hand embroi
fered.
—We have been
shipment, even lar
ary, at prices that
not lower.
—These are amon
of the sale. Three
day.



PAGE 11.

r Tuesda

Shirts of Corded Madras cales and Japanese Crepe in Jacoby Day Sale at $1.

Store Has Been Crowded All D niversary, But This Sale of Shirts Believe Will Bring the Biggest Crowd of All.

never dreamed that really be able to for as little as $1.15 wouldn't have been many shirts hadn't during the rush shd this Anniversary

or more concerned there's not one but enough to pay for dozen times over.

erns and colors ga-

lore in all sizes from 14½ to.
—We suggest the buying of shirts by sizes and eights, for be a long while before such portunity will present itself a
MEN'S NIGHT SHIRTS 89c
—300 Men's firmly woven Shirts specially bought and for this Jacoby Day event.
MEN'S SILK SOX 49c
—A big lot of heavy full pure silk sox in which the found tiny imperfections.
Main Floor—North Bldg.—

Ivory Mirrors Will Cause a Furore Tuesday at $1.

Worth many times this Tuesday pri

om there will be to know the prece- by Jacoby's on Day" occasions. that we are going ory Mirrors at the $1.98!

this being the of our 46th Anni- we are going all

previous sale events "one better."
—There is a big lot of these attractive beautifully finished, oblong Ivory, with heavy bevel plate; there are many designs from to choose. The maker regularly sold them as "slightly but the flaws are so negligible they don't matter at all.
Main Floor—South Bldg.—

in Women's hing Suits oby Day 4.98

ol bathing suits in style, consisting of tic suit with an effect of the same or. solid black, red, rple and combina- n, red, turquoise, r black or white. —North Building —Jacoby's

They'll Fairly Sw up Silk Stockings Features

—A Jacoby Day that is sure to make tremendous stir!

—These are even better than stockings that caused such a in a recent sale at 98c—and sold like the proverbial "hot —Pure thread silk in black, brown and gray; full fashioned have reinforced heels and toes.
—These are slightly imperfect of a well-known make, priced less than regular.

1200 Prs. Sample Stockings in a W derful Sale at

—They've come just time to feature for final day of Jac 46th Anniversary

—Women will begin buying stockings by sizes and dozens the liveliest sort of fashion, the the doors open Tuesday morn —They are of silk lisle and semi-fashioned and have double and heels.
—In black, white, brown, navy gray.
MORE SAMPLE STOCKINGS AT 39c
—These, too, are of lisle and and the price has been put way down for Jacoby Day!
—There's black, white and a color assortment.
Main Floor—North Bldg.—

That Should eal Farore y at $3.98

cturer let Ja- them for a because it's sary.

'll sell for at than the whole- us for the least of them all.

ey and others of able effects or unces and trim- ing variety of and there are ines galore.
Bldg.—Jacoby's

2519 Yds. 36-In. M cerized Marqui for Jacoby Day,

—Jacoby's makes curtains free when terials are pur there. Remember and bring measure along when you down Tuesday.

—"A very special value" is what would call this remarkably looking curtaining—and a trip uring will show you that your curtains will cost a pleasantly sum if you profit by this offer on Jacoby Day. It comes in cream and ecru.
Second Floor, South Bldg.—

ndid Buy Tablecloth!

ttern Cloths Monday at

e you could buy ecloth for $2.50 rgotten such a

opportunity to ality satin dam- loth, size 72x72 welcomed by omen.

DOZ. -inch, and all y Damask Nap- ced to tell you to get them at Tuesday, for ond.
-South Building —Jacoby's

Huck Towels at 12½c Each Are a Glad Surp

—A special Jacoby Day Offering Anniversary Sale is a 17½c hemmed Huck Towels, size —a great chance to stock up for tra demands of summer days.
Second Floor—South Building—

White ling will Disappear

at 17-in. White oiling is really is offered at a why it will just e as quickly as piece.
ding—Jacoby's

Duck Feather Pil Will be a Sensa at $1.59

—They're all of genuine duck, covered with sturdy art ticking; there are 100 pairs of them to sell the price of $1.59 each long before —They'll all be gone for bargain day is over. Remember, only two at $1.59 per pillow.
Second Floor—South Building—

THE BROADWAY WILL BE CLOSED MONDAY—THIS ADVERTISEMENT FOR TUESDAY

After Many Months of Preparation Comes the Long-Looked-Forward-to

Annual June Sale New Undermuslins



Beginning Tuesday, May 31
And Continuing Throughout the Month of June
Featuring Thousands and Thousands of Beautiful New Undermuslins of the First Order At Surprisingly Low Prices

—When an annual event has reached the importance of the June Undermuslins Sale at The Broadway, preparations for it require most careful planning on our part and generous co-operation on the part of manufacturers, that we may have, ready for your consideration, garments that are worthy of the occasion.

—We would impress upon you, first, that, at this Annual Undermuslins Sale, we will offer only undermuslins of first quality, in full assortments and sizes.

—Not odd lots gathered here and there, not broken sizes, but beautiful garments, fresh from their tissue wrappings, to be shown for the first time on the opening day of this annual event.

—We wish to emphasize particularly the high quality of the garments to be featured, coupled with the low prices which will rule throughout the event.

—Just think what it means to be given full choice of a well-kept stock, for an entire month, on every day of which the prices of the merchandise are away lower than is regularly the case!—this will be possible each day of the June Undermuslins Sale at The Broadway.

—The full regular assortment, and the extremely low prices at which the merchandise is being offered cannot help but influence those who have undermuslins to purchase.

—This event has grown from year to year. We expect 1921's record to eclipse our best previous showing.

—Not only fine nainsook and muslin garments, but garments of silk crepe de chine and beautiful Philippine underwear are included.

The Sale Opens Tuesday, May 31, and Continues Throughout the Month of June, with New Assortments from Day to Day

Silk Chemises

Silk Chemises, $1.95
—Of flesh color crepe de chine, daintily trimmed with pretty laces and finished with ribbon shoulder bands. Higher priced garments at $1.95.

Silk Chemises, $2.95
—Flesh color crepe de chine garments, effectively adorned with dainty laces and ribbons. You may save considerably by sharing in the $2.95 pricing.

Silk Chemises, $3.75
—Very pretty styles of flesh color crepe de chine with bodice tops. Either tailored or lace trimmed. Almost a third less than usual.

Nainsook Chemises

Chemises at 89c
—Nainsook chemises with trimmings of laces and embroidery. Built up shoulders or bodice top style. Choice at the low price of 89c.

Chemises at $1.39
—Laces, embroideries and ribbons are used in various attractive ways to trim these fine nainsook chemises. A feature in this event at $1.39.

Chemises at $1.89
—Fine laces, embroidery and ribbons are combined to trim these nainsook chemises. At $1.89 the price is much less than usual.

Nainsook Gowns

Gowns at $1.00
—Made of soft nainsook, some being quite plain with colored stitchery, while others are prettily trimmed with laces. Underpriced at $1.00.

Gowns at $1.39
—Choice of kimono style or sleeveless models. Trimmed with pretty laces and embroidery. Gowns of good nainsook, at the lowered price of $1.39.

So exhaustive have been the preparations for this June Undermuslins Sale that you may count on finding worthwhile offerings every day of the event. There's always a charm about the opening day, however!

—The Broadway—Second Floor

Silk Gowns

Silk Gowns, $3.95
—Made of soft crepe de chine in flesh tint, with pretty laces for trimmings. Unusual at $3.95.

Silk Gowns, $4.75
—Lace trimmed or plain tailored gowns; kimono sleeves or sleeveless style. A wonderful grouping of higher priced garments at $4.75.

Silk Gowns, $5.95
—Laces, georgette and ribbons are used artistically on these crepe de chine gowns. Either V or square neck styles. Priced low at $5.95.

Camisoles

Camisoles at $1.00
Of crepe de chine and washable satin in flesh shade. Trimmed with laces and ribbons for shoulder bands. Underpriced at $1.00.

Camisoles at $1.39
—Of flesh shade crepe de chine in various styles; some lace trimmed, others plain tailored with bands of ribbon. Attractive garments at the lowered price of $1.39.

Camisoles, $1.89
—Dainty camisoles of wash satin or crepe de chine. Bodice top or built up shoulders, trimmed with georgette, laces and ribbons. Featuring higher priced lines at $1.89.

Silk Petticoats at $3.95
—Choice of white or flesh satin, shadow proof style. The scalloped edge is finished with narrow lace. Ordinarily these petticoats would sell for more than $3.98.

A Repetition of the January Purchase of

Philippine Hand Embroidered Undermuslins

—Those who attended our January Sale of Undermuslins will remember the striking feature presented in the Philippine hand embroidered garments then offered.

—We have been fortunate in securing a shipment, even larger than that of January, at prices that are equally as low, if not lower.

—These are among the striking features of the sale. Three lots for the opening day.

Philippine Gowns, $2.29
—Beautifully hand-embroidered on nainsook of fine quality.
—Motifs embroidered in front, finished at neck and at edge of sleeves with dainty scallops.
—These are exceptional, to say the least.

Gowns and Chemises, $3.75
—These, too, are beautifully hand embroidered by the inhabitants of the Philippines.
—Gowns have round, square or V-necks; the embroidery is the sort you see only on the higher priced garments.

Hand-Embroidered Chemises at $1.95
—Every woman will want several of these — imagine being able to buy hand embroidered garments like these at $1.95.
—They have either built-up shoulders or bodice top. They're made of fine nainsook and are finished with embroidered scallops.
—The Broadway—Second Floor

Sports Silks and Woolens at Less

—It is still early enough in the season for you to prepare for summer's inevitable needs by making some new sports apparel. The underpricings now in effect on the wantable materials listed below, should prove an incentive for you to "do it now."

A Two-Days' Featuring of

Silk and Wool Crepe at $2.45
In shades of Tabac, beige, navy, electric, henna, emerald as well as black. 500 yards to offer at the lowered pricing of $2.45.

36-Inch White Pongee at $1.95
—400 Yards of it in a good heavy quality; price-lowered for this occasion, to $1.95.

700 Yards of Vampire Crepe at $3.75
—Black, white and colors included in this under-priced assortment.

White Baronet Satin at $3.25
—600 Yards of a beautiful, lustrous quality.



600 Yards of Lock-stitch Mignonette less' at $1.95.
40-Inch Satin at $3.50. 400 yards to offer, in street & evening shades.
800 Yards Striped Silk Shirting at $2.25.
900 Yards of heavy Imported Pongee at $1.59.
Glace Taffeta in demanded Shades at $2.65.
400 Yards of Radium Taffeta at $2.75.
40-inch Fancy Sports Skirtings at $3.95
1000 Yards Heavy Crepe de Chine at $2.95.
Imported Black Chiffon Taffeta at $3.50.
650 Yards Novelty Georgette at $1.75.
48-inch All Wool Navy French Serge at $1.95.
Chiffon Broadcloth, in 48 and 52-Inch Widths, at $3.95.
52-inch Suitings, in Checks and Fancy Mixtures, at $3.95.
54 inch All Wool Jersey, at $2.50.
54-inch Heavy Jersey in black or navy, at $3.15.
100 Yards 46-inch White Tricotine, at $3.95
—The Broadway—Second Floor

In tune with June underpricings on white goods We'll feature on May 31, June 1, 2, 3 and 4

A Sale of Linens and Domestics

—Included in the long list of attractive features for these four days will be

Sheets—Pillow Cases—Towels—Spreads—Blankets—Comforters—Pillows—all at greatly lowered prices.

81x90 Pepperell Sheets, $1.35
—It is unusual to find sheets of this well known make at such a low price.

81x90 Seamless Sheets, $1.10

81x90 Harvard Sheets, $1.25
—These are especially suitable for hotel or apartment house use as well as for private homes.

72x90-in. Harvard Sheets, $1.10
These are two yards wide and 2½ yards long and can be used on full size as well as three-quarter size beds.

6000 Turkish Wash Cloths at 5c
—10½x10½ inches square; woven in pink and blue plaids. Unusually valueful at the pricing of 5c each.

20x40-Inch Bath Towels at 25c
—All white towels of medium weight and with soft finish. Priced at 25c each or $2.75 a dozen.

22x44-Inch Bath Towels at 35c
—In plain white and of good weight; 2400 to offer at 35c each or $3.85 a dozen.

400 Hemmed Glass Towels at 20c
—Red striped glass towels in size 16½x30 inches; with soft finish and hemmed ready for use.

16x32-Inch Hemmed Huck Towels at 11c
—In plain white, with soft finish. 1200 to offer.

Large Crochet Bedspreads at $2.75
—Just 50 of these soft finish, hemmed bedspreads in pretty Marseilles patterns, to offer on Tuesday at the lowered pricing of $2.75 each.
—The Broadway—Second Floor

45x36-in. Pillow Cases 29c Each
—This is an unusual opportunity to buy full size pillow cases at so low a price.

42x36-in. Pillow Cases, 25c Each
—These are of good, firm casing and are neatly made.

36-inch Unbleached Muslin at 10c a Yard
—Of good, firm weave. Only one bale to be offered at this greatly lowered pricing.

36-inch "Daisy" Bleached Muslin at 17c a Yard

36-inch Bleached Gauze, 10 Yards for 65c

Comforters at $2.95
—Covered with flowered silkoline, scroll stitched; border in plain color.

66x80 Blankets at $9.25 a Pr.
—Part wool ones, white with pink or blue borders; bound with soisette.

60x82 Beacon Camp Blankets $4.95 a Pair
—Heavy ones, in blue only; suitable for camping use.

64x80 Blankets at $3.25 a Pr.
—Gray cotton ones with pink or blue borders.

Crib Blankets at 85c Each
—Jacquard blankets in size 30x40; pink or blue grounds with nursery patterns.

Feather Pillows at $1.15 Each
—Filled with guaranteed feathers, covered with pretty art ticking.
—The Broadway—Second Floor

The Broadway Department Store
Broadway—Fourth and Hill—Arthur Letts, President

The Times Literary Page — Books and Their Makers

By Thomas F. and Lillian C. Ford

ENGLISH COUNTRY LIFE DEPICTED

Archibald Marshall's "The Hall and the Grange" Shows to What Straits English "Landed Gentry" Have Been Driven by the War.

THE HALL AND THE GRANGE. By Archibald Marshall. Dodd, Mead & Co., New York.

A story of English country life today, written in Mr. Marshall's characteristic way. It shows the straits to which the "landed gentry" have been brought by the war and its heavy burden of taxation. Squire Eldridge, who has done good but not spectacular service in the war, a hale man not far past middle age, finds it necessary to retrench along every line in order to keep up the old Hall in which his family has lived for two or three centuries. The London house has to be given up, the number of servants reduced until his daughters are themselves compelled to mow the grassy tennis court, the renowned hospitality of the Hall has to be curtailed until only a few superannuated relatives are welcomed there.

In contrast to the Colonel, fine type of old country squire, patron of each of his tenants, benefiicent providence to the old family servants, is the younger brother, Sir William Eldridge. The latter had piled up a huge fortune in commerce, but had made, he proudly boasted, not one bob out of the war. In addition, he had been given the opportunity to serve the government with conspicuous success during the war.

Then he retired for a time to Hayslope Grange, the dower house of the family, which he transformed into a pretentious home of wealth and leisure, outrivalling in splendor the old Hall, which is the family seat.

These two brothers have always been the best of friends. The Squire is the older and he has long been accustomed to being referred to as the head of the family. But friction develops between them. The wealth and position of the successful younger brother, the honors accorded him in the great world which the Squire is sadly out of touch with, his own natural assertiveness and self-confidence, these make Sir William unconsciously less deferential and less considerate in his relations with the Squire.

The break comes over Sir William's plan to enlarge his garden by taking in a piece of meadow land on the estate. But his objections are swept aside by Sir William, who proceeds with his plan until he realizes, too late, that he has deeply offended his brother by so doing.

The gradual widening of the breach of these two, with its tragic results, is developed with all of Mr. Marshall's rare skill.

While the characters, with the exception of the two brothers, are less distinct and individual than we might wish, these two are delineated with such perfection of art that we can disregard the others. Each is shown with all his cherished opinions, his foibles and his prejudices, his strength and his weakness, until we understand the stouthearted Squire and his important brother far better than they understood each other.

The novel is one that those who like Mr. Marshall's tranquil attitude toward life, his rich conservatism, and his sure sense of values will find eminently worth while. It is of special interest as showing the position of the old order in England, an order that the author understands and sympathizes with to the full, which makes him its best delineator.

GREEN APPLE HARVEST. By Sheila Kaye-Smith. E. P. Dutton & Co., New York.

Miss Sheila Kaye-Smith is an English writer who has written several novels of Sussex farm life in which she has presented the dull and drab existence of the dour and patient tillers of the soil with a realism that is inevitably compared with that of Hardy in his treatment of Wessex life and character. "Green Apple Harvest" unfolds the drama of Bob Fuller, full-blooded wastrel who drank and gamed and made free with the country wenches to the scandal of his respectable family, until the depths of his nature were sounded by Hannah Iden, a gipsy girl, who played him for all she could get out of him, only to throw him over in the end for one of her own breed.

This sobered Bob, who on the rebound married Mabel, a selfish and shallow town-bred girl, totally unsuited to become the wife of a small farmer. Things did not go so badly with them until Bob again met Hannah, got drunk and was thrown out of the village tavern, hitting his head against a post. This blow gave him the shock needed to start him on a new tack. Under the influence of a narrow but fervid minister, the latent religious leaning, sadly mixed with superstition, which he had inherited from his father, manifested itself, to Mabel's chagrin.

Alternating between religious fervor, which he preached to all who would listen to him, and fits of despondency when he was sure he would be consumed in everlasting fire, he succeeded in making himself an outcast, the scorn of the stolid country folk who had always known him.

His brother Clem, a character less complex, but as clearly drawn as that of Bob, sums up his brother's tragic life thus: "Sims to me as Bob's life a green apple tree—he's picked his fruit ilk other men, but it's bin hard and sour instead of sweet. Love and religion—they're both sweet things, folks say, but with Bob they've been as the hard green apples."

THE SHEIK. By E. M. Hull. Small, Maynard & Co., Boston, Mass.

A tale of wild adventure in the great Arabian Desert. We are told by the publishers that this book, which was published first in England, has proved to be the best seller since "The Rosary." We seriously doubt if it will make such a record in this country, although it has the kind of appeal that makes big sales.

The heroine, Diana Mayo, orphaned at birth by the death of her mother and the suicide of her grief-stricken father, is brought up under the direction of her brother, a somewhat eccentric bachelor, who sees to it that all his sister's training is such as to make her a good companion for himself, so that he may take her with him on his ramblings over the globe. The result is that Diana can shoot, ride, swim, box and do all the things that a healthy, active, athletic boy loves to do. She therefore comes into womanhood without sex consciousness and totally devoid of sentimentalism that usually marks young women at that age.

Being decidedly self-willed, and having grown restive under her brother's more or less domineering manner, she decides to assert her independence by making a trip alone into the desert. Her brother, who happens at that time to have decided to go to America, objects and insists that Diana accompany him. This she refuses to do, and being of age and her own master, she proceeds to carry out her purpose.

Once she leaves the city's borders for the open places things begin to go wrong. Her guide is supposed to be a man of unimpeachable integrity and knowledge of the desert, so she feels safe and confident. But suddenly out of the desert wastes there comes a cloud of horsemen that sweep up and at once open fire upon her caravan. Diana, seeing a giant of an Arab, mounted on a magnificent horse, making direct for her, puts spurs to her own mount and attempts to escape. The chase is brief, as the Arab's steed gradually overtakes her and ere she is able to turn and defend herself she is swept from her saddle and onto the back of the horse of her pursuer. She fights and struggles like the vigorous young animal that she is, but all to no avail. She is in the hands of her master and she knows it.

The Sheik takes Diana to his headquarters in the desert and proceeds to woo her in true cave-man style. We are kept in titillating suspense as to the effect such masterliness will eventually have upon her, the question being whether she will kill him when she gets the chances or will succumb to his overpowering strength and become his willing paramour. If the author's solution is not to the liking of the American woman of today, it will at least please a not too critical public that finds excitement and great joy in the sex drama that is so abundantly provided in the moving-picture world.

The author has created the desert atmosphere; she crammed her book with action, and has given such a good counterfeit of reality as to make the book one that it is easy to read, even if it will not bear too close critical analysis.

OUR PILGRIM INHERITANCE, OLD PILGRIM DAYS. By Lillian Hoag Monk. Published under auspices of Society of Sons of the Revolution, Los Angeles.

A volume of essays dealing with the customs and personalities of the Pilgrim settlers of Massachusetts by a gifted Los Angeles woman who has brought to her task a sympathetic touch that illuminates the whole subject.

The opening essay, devoted as it is to Elder William Brewster, portrays the spiritual head of the colony as a man of striking strength of character and dominating spiritual force. Nor has Mrs. Monk forgotten to pay high tribute to the women of the colony. She gives us a picture of these sturdy, high-minded women that is as pleasing as it is appreciative of the splendid contribution which they made to the founding, maintaining and development of the high Christian principles that swayed these sturdy forefathers of a great and glorious race.

The book has been sympathetically received by the reviewers of the East, being accorded a particularly striking notice in the Boston Evening Transcript, which describes the work, not only as lucid and comprehensive, but as a labor of love by one who has combined sound research with sympathetic treatment of a worthy company whose devotion to high aims enabled them to rear a solid fabric that is as enduring as it was daring in conception.

There are also essays dealing with Puritanism and its work in America; the Pilgrim quality, the spell of New England, our Pilgrim inheritance, the relations between Elder Brewster and Gov. Bradford, an account of a modern Old Cape Colony Pilgrimage together with an exceedingly lucid account of the coming of the Mayflower and the landing of the Pilgrims.

CHILDREN'S STORIES.

STORIES ALWAYS NEW. By Cora Mornin Lothrop. Lee & Shepard Co., Boston.

Here are a number of excellent children's stories, fittingly grouped by the countries in which they are favorites.

In the part relating to our own country are several telling of the coming of the Pilgrims and their early experiences. Among those from England are "The Little Lame Prince", and the constant favorite, "Tom Thumb." From Italy we have "Pippo," which is the Italian "Puss in Boots," "The Story of Mouffou," "Ranella," the Italian Cinderella, "Gigi and the Magic Ring," and "Piccola." From Belgium, there is a delightful tale, "Sugar-Candy House," and from France, "Jeanne d'Arc" and several others, not forgetting the ever-popular "Sleeping Beauty." The pictures by Mrs. Inglis are of unusual excellence.

MODERN DRAMA.

Miss Storm Jameson, the noted critic, makes a brilliant analysis of European drama, in her new book, "Modern Drama in Europe," and upsets the idols of many in her preferences. One idol, however, that she not only left standing but added new powerful props to, is Benavente, the great Spanish dramatist. Miss Jameson is enthusiastic about the author of "The Passion Flower," etc., and, in a keen estimate of the works of Benavente and Hofmannsthal, places them among the very greatest of the contemporaries. Benavente is known to American drama lovers through his plays, "First" and "Second" series, which have been published by Charles Scribner's Sons. A new volume of the later plays by this author is in preparation.

LONDON OPINION.

During the Civil War the South had no stronger support in England than the London Times. The paper bitterly opposed the conduct of our Minister, Charles Francis Adams. And yet today the Times serenely pronounces the performance of his duties during the war as practically faultless. It was faultless when a fault of weakness or passion might have ruined his country. It is the publication of "A Cycle of Adams Letters" (Houghton Mifflin Company) that has again brought Charles Francis Adams to the attention of the London Times. There are the letters of Mr. Adams and his two celebrated sons, covering the years of the Civil War.

LUBRICATING OILS.

Another volume in their D.-U. (Directly-Useful) Technical Series has just been brought out by E. P. Dutton & Co. It deals with "Lubricating and Allied Oils" and forms a handbook of much value for chemists, engineers and students. It is by Elliott A. Evans, chief chemist to C. C. Wakefield & Co., Ltd., and has a foreword by Sir Charles Cheers Wakefield. The series of which the volume is the latest issue aims to fill a midway position between the theoretical and practical volume, its information, investigations and discussions being all of the directly useful character, while it presents also enough scientific explanation to satisfy the inquiring mind.

MOST POPULAR POET IN JAPAN.

Which of our American poets would you expect to appeal to the Japanese? According to Prof. Noguchi of the University at Tokio, Walt Whitman and Amy Lowell are the two most widely read. There is a fine logic in the choice, especially in the choice of Miss Lowell. Much of her work reflects the Japanese spirit and form. How accurately she has caught the artistry of the Japanese can be judged by the extent of her popularity in Japan. Miss Lowell's new book of poetry, "Legends," will be published this month by Houghton-Mifflin Company.



Gene Stratton Porter,

Distinguished American authoress, now a resident of Los Angeles, whose books will be produced on the screen.

INTERNATIONAL LAW VITALIZED.

THE LEAGUE OF NATIONS AND THE NEW INTERNATIONAL LAW. By John Eugene Harley. Oxford University Press, New York.

The changes brought about in international law by the League of Nations are fundamental and far-reaching, but the average person's knowledge of the subject is vague and indefinite. Prof. Harley has succeeded in analyzing these changes and in recording them with clearness and precision, all in a series of eleven brief chapters containing in the neighborhood of 20,000 words.

That the League of Nations is a living thing, despite our own attitude toward it, is something that provincial Americans can hardly appreciate. But he who reads this book has it slowly brought home to him that, after all, the highest aims of the war did not fail; that the world has been made safer and better in that a new public opinion has been created and has taken definite form in regard to national wantonness; and that new and better laws have been established governing international relations.

By the provisions of the League all wars, other than those clearly made in self-defense, are made illegal. The wars so outlawed are classified by Prof. Harley as follows:

1. A war of conquest or external aggression.

2. A war resorted to by one member after the matter in dispute has been the subject of an arbitral award which is complied with by the other disputant.

3. A war resorted to by a member in disregard of a unanimous recommendation of the Council (excluding disputants) which is complied with by the other disputing member.

4. All wars between members of the League are illegal if begun before a delay period of from three to nine months has elapsed.

In reviewing the book one can hardly do better than to quote from the author's own excellent summary, given in the eleventh chapter. After summarizing the defects of international law as it existed prior to the adoption of the League, the following concise account of the effect of the League upon the law of nations is given:

"In view of the preamble of the covenant which makes the understandings of international law the actual rule of conduct among governments, and of that section of the Versailles Treaty providing for the trial of certain Germans for violation of the laws and customs of war, it is seen that international law is not a code of ethics, but is a system of law. The covenant shows plainly that the nations now realize the need of a system of positive law. They also realize the inadequacy of the old machinery for administering and applying the law, and have by the covenant provided new agencies for these purposes, the most important of which is the court of international justice. They have felt the need of a system of law so keenly that they have united to give effect to the rule of law, and have agreed to provide sanctions in certain cases where the supremacy of the law is threatened. They have agreed to modify the hitherto prevailing conception as to what a sovereign nation may or may not do, and have cast their lot with a common league of all, to the end that the government of the world may be a government by law and not by diplomats closeted within their secret chambers."

The chapter headings of this book are: "Conceptions of International Law," "Methods by Which International Law is Developed," "Codification of International Law," "The International Labor Organization," "International Law During the War," "In Certain Cases War Made an Illegal Process by the Covenant," "Settlement of Disputes," "Some Modifications in the Theory of International Law," "The Question of Sanctions," "The Juridical Status of the League of Nations," "Conclusions." Documents and source material of great value to the reader are given in a series of appendices.

Prof. Harley was formerly Carnegie Fellow in the International law, Harvard University. He is now assistant professor of political science in the University of Southern California.

PRAGUE, CITY OF PALACES.

Prague, capital of Czecho-Slovakia, is pre-eminently a city of palaces.

As soon as one has crossed the Moldava by the old Charles bridge—the quaintest, most picturesque bridge in the world, with its gates flanked with towers and its group of beautiful statues adorning the parapet—one finds oneself in a quarter of the city entirely given over to palaces, where, in narrow, old streets, crooked and grass grown, and about tranquil, silent squares rise the splendid facades of seigneurial dwellings.

When, following the signing of the peace, America, England, France and Italy were looking for quarters for their diplomatic representatives, these palaces were just what was needed for housing the legations.

France took over the palace belonging to the Buquoys, a Flemish family which came to Bohemia after the Battle of La Montagne Blanche and cast in their fortunes with those of the Hapsburgs.

The United States Minister, Mr. Crane, has bought with his own money the magnificent palace of the Schonborn. The chateau is less beautiful, less elegant, perhaps, than the Buquoy palace, but the gardens are marvelous.—[Raymond Recouly in Scribner's Magazine.

NEW PRESIDENT CHOSEN.

Jesse Lynch Williams has been chosen to succeed Rex Beach as president of the Authors', Artists' and Dramatists' League of America. Mr. Beach, who was president for two years, was not a candidate for re-election. His successor is one of the most popular contemporary writers of fiction. His books, which include, "And So They Were Married," "Remating Time," etc., are published by Charles Scribner's Sons.

QUICK CHANGES OF LANGUAGE.

Arree, the boy who acted as our maid-of-all-work on Vao (New Hebrides group, South Pacific) supplied me with native words until I had a fairly respectable vocabulary, but, when I tried to use it, I made the interesting discovery that the old men and the young men spoke different tongues.

Language changes rapidly among savage tribes. No one troubles to get the correct pronunciation of a word. The younger generation adopt abbreviations or new words at will, and incorporate into their speech strange corruptions of English or French words learned from the whites. Some of the words I learned from Arree were absolutely unintelligible to many of the older men.

The language varied considerably from village to village, and though many of the Vao men were refugees from Malekula, it was very different from that of any of the tribes on the big island. I once estimated the number of languages spoken in the South Seas at 400. I am now convinced that as many as that are used by the black races alone.—[Martin Johnson in Asia.

An Anticlimax.

Uncle (telling tall yarn to young nephew)—We had more than a mile to go to get out of the forest when we heard the howls of a pack of wolves behind us. I strained every nerve, but all in vain. Now I could hear their panting breath, and at last I felt their muzzles touching me, when—

Nephew: You must have felt glad uncle.

Uncle (amazed): Glad! Why?

Nephew: When you found they had their muzzles on.—[Seattle Post-Intelligencer.

GENE STRATTON PORTER SPEAKS.

Distinguished Novelist and Naturalist Senses the Growing Demand for Clean, Wholesome Pictures and Will Supervise Filming of Her Own Books.

BY GENE STRATTON PORTER.

[The works of Gene Stratton Porter, who is now a resident of Los Angeles, are probably the most widely read of any American writer of the day. Her publishers say that over 9,000,000 of her books have been sold. These books are now to be produced on the screen by the International Higher Culture Films, Inc., of Los Angeles. Her purpose in having the books thus reproduced is given in the following article from her gifted pen.—Editor.]

In the language of the old hymn, "A charge to keep I have" with my reading public. I have taught 45,000,000 men, women and children to expect from me a story of men and women who for most part are living up to their highest ideals, or are being punished because they are not. I have left detailed descriptions of intrigue and adultery to those men and women who feel qualified to handle these subjects in a manner beneficial to the reading public. I am neither blind nor lacking in perception as to the waywardness and complications of human nature. It is merely that my call has been to reproduce the lives of clean, moral men and women, who are spending their time and strength in an effort to make the world a better place for themselves and for their children.

While arranging for the publication of my first book, an editor whose judgment I have learned later to respect highly, said to me that if I would cut the nature part from my book he would guarantee that it would earn thousands of dollars. If I left it as I had originally written it, I might perhaps hope to clear $400. My reply was that since I had written the book for the express purpose of putting nature work before the people in a form in which they would accept it, I should insist on having it published as it was written, and I would be satisfied with whatever financial returns it brought. Neither of us imagined nor hoped that fifteen years later the book would be living and selling steadily year after year, as has every other nature story I ever have written. I attribute this to the fact that all natural history I ever have put into a book has been the result of personal investigation, clean, straight stuff, scientifically verified in every instance. And all characters that I ever have incorporated in a book I have tried sincerely to use in the working out of recognized and high principles of conduct. These books have been made their way around the world, wherever English is understood, and have been translated into seven foreign tongues, and many of them raised in Braille point for the blind.

I have at command at least two methods by which I can prove that I never worked for money. That the books have earned large sums has been a greater surprise to me than to anyone else; and in this fact lies my first basis proof that love of nature and love of my fellowman inspired them. Certainly it will tax no one's mentality to understand that when these nature stories began bringing large returns, if I had been interested in accumulating a fortune I never should have taken the time or spent much of the returns from the nature stories, in illustrating and writing every other year a book of natural history, when I knew in all reason that it would find an audience of from fifteen to twenty thousand readers, where a novel would attain to the neighborhood of 200,000. Knowing this, for the past fifteen years I have gone on deliberately writing a nature book every other year, because it was natural history in which I really wished to interest my readers.

Another large source of revenue which I have deliberately put aside for fifteen years has been the making of my books into moving pictures. I think there is scarcely a moving-picture corporation in existence which has not asked for my book rights, or an actor or actress of importance who has not wanted to take the part of the Harvester, a Girl of the Limberlost, Laddie, or other of my book characters. Five or six years ago I made one attempt to have one of my books reproduced, but I never have been able to bring myself to undertake the result. So again I deliberately set aside a small fortune that I might have been earning, waiting for a time to come when those of the public who demand that a book shall be produced as it is written, have been able so to make their demands heard and felt that producers shall be forced to listen to them.

I have spent perhaps half my life in making pictures, straight reproductions of nature as it is. No one with my capabilities can love a beautiful picture that is a truthful reproduction of nature and human nature more than I do, and it has been a great hardship for me to wait fifteen years for the time to arrive at which the churches, schools, colleges and universities and the great mass of home-loving, home-keeping people shall arise in a body and demand that they be given a reproduction of books they have taken into their homes and hearts, without the introduction of characters not to be found in the books or of scenes that were not true to the setting. Today, I feel that the time has come when there is a demand for the reproduction of a book with truth to the intent of the author, in human nature and in natural history as well.

I have been on the streets of Los Angeles and I have seen picture houses filled to overflowing with people who were pleased with the pictures that were being exhibited as they were, and with people who, while protesting against desecration of favorite books and stories, still went to see the pictures because pictures are an exquisitely beautiful and appealing form in which to tell a story. As I have gone home from these places I have watched the residences I passed—for Los Angeles has a lovely way of leaving the blinds up, so I have been privileged to look into homes—filled with people who were waiting, as I have been waiting, for the time to come when a picture may be made of a book that will give back that book in truthful form to those who appreciate it. I have realized that if programs were so arranged as to attract the hearth-stone people, the churches, schools and women's clubs, every picture house in Los Angeles would have to be torn down and rebuilt many times larger than it is, or many new houses would have to be built, to accommodate the crowds who would take their children and go to see pictures, had they any guarantee that what they went to see would not shock and repel them—to put it in milder form, would not irritate them by changes in their favorite books for which they could not see the slightest necessity.

Last fall when I came to Los Angeles, a number of young men, university graduates, clean, decent, energetic, with high ideals and praiseworthy ambitions, came to me and asked if they might form a corporation solely for the production of my books and those of other writers to whom I might agree, covenanting to produce the books in the spirit and intent in which they were written without the introduction of foreign scenes and characters; also if I would work with them on my own and any other books we might deem fit for their purposes. I replied that if they could form their corporation and raise their capital on this basis, I would take a position with the company as natural history director, that I would grant them the privilege of reproducing one of my books and in case this book were reproduced true to human nature and the natural history values of the book, they should have the privilege, under the same conditions, of reproducing other books of mine suitable for their purposes, or anything that I might write for the purpose of picturization later. I further agreed to use in the making of these pictures that same knowledge of human nature and of romance which has endeared my work to a great many people.

It is my intention to give the pictures made by the International Higher Culture Films, Inc., the same care in the loving portrayal of human nature and the scientific reproduction of natural history that I have tried so earnestly to incorporate in every book I ever have written. And in order to do this it is imperative that certain scenes in these pictures be made in Northern Indiana.

From the letters which daily flood my mail, I have come to feel that Freckles and Elnora, that the Harvester and Danny and Laddie and Mickey and Kate, are everybody's children, even as they are the children of my heart and brain; and I can imagine no greater happiness than to put them and their life stories before the public through the very beautiful medium of the moving picture.

Opal's Grandmother Speaks.

Fred Lockley interviews a few of Opal Whiteley's friends in the April Bookman. Her grandmother says of the author of the diary:

"You want to know what I think about the mystery about Opal? I'll tell you, mister—the honest truth. There's no mystery, except the mystery of why Opal wants to disown her own folks and how she can get people to believe that she is an adopted baby. See that picture taken when Opal and Pearl were little girls? You can see that they look almost like twins. Look at this picture of Lizzie, Opal's mother, when she was young. She and Opal look as much alike as two peas in the same pod. Go out and talk to Opal's sister, Chloe, and you can see that Opal and Chloe look too much alike not to be sisters. Maybe Opal really believes she is an adopted child. I hate to think she is saying so if she doesn't believe it. Maybe she has got to studying about it till she really thinks that they changed children on the way from Colton to our place here in Cottage Grove. I never did understand Opal. She used to climb up in a big evergreen tree over the pig pen and go into a kind of brown study and sometimes fall out of the tree and fall in the pig pen. Switching her didn't seem to do much good. When I would talk to her, she would look at me as solemn as an owl and when I was all through, she would say, 'What did you say, I was thinking about something else,' and I would have to spank her all over again. For my part, I am glad that the older children aren't like Opal, for she certainly was very trying. But you couldn't help loving her, in spite of her trying ways, for she was chuck-full of affection. She was always cunning and awfully knowing. She used to tell awful lies when she was little about what the toads and birds and snakes said to her, just as if toads and bugs could talk. . . .

"She spent all the time she could get away from the house out of doors. She said she was listening to what the wind and the trees and the stars said to her. When she was about 11, she began collecting bugs and caterpillars and other dead things. She always did think that whatever she said or did was very important."

The Jutland Controversy.

Commander C. C. Gill's recently published book, "What Happened at Jutland" (Doran) the first American account of that famous battle, has been recommended by many naval authorities. Admiral Fiske writes of it: "Commander Gill, in his book, 'What Happened at Jutland,' describes the battle more clearly and succinctly than any other author whose book I have seen; and yet he makes us realize how far from clear the situation actually appeared to the smoke-blinded eyes of Jellicoe and Von Sheer, and to the brains behind those eyes, confused, as they could not fail to have been, by the rapid succession of irreconcilable and even contradictory reports, which comprised the sum total of the information that they received."

Painfully Plain English.

"Gee, no!" explained the pretty cash girl, "I wouldn't marry you if you was the last man on earth. I don't want nothin' to do with you. Is that plain English?"

"Well, your language is plain enough," said the mortified man, "but it isn't English." — [Ladies' Home Journal.

This is ZANE GREY Week

See for yourself why the American public will by all indications pay even more to read Zane Grey's books this year than the $1,500,000 it paid in 1920. Read The Mysterious Rider, his new novel, which already sold over 140,000 copies. Read The Man of the Forest, 1920's best seller, and Tales of Lonely Trail, Zane Grey's adventures in deep sea fishing.

Everywhere this week.

Harper & Brothers, Est. 1817. N. Y.

Bullock's Book Service

This Is Zane Grey Week

—Zane Grey's Books are a national institution. If you're not a follower of the lives of the Characters he creates—well—*you should be!* Every one of his Stories seems to transport the Reader right into the midst of a whirlpool of exciting events that are everyday occurrences in the lives of the red-blooded Men and Women of his Books.

—*In Bullock's Book Store there are 17 of his Books priced $1.00 each. They're "Desert of Wheat"—"Betty Zane"—"The Border Legion" "Desert Gold"—"Last of the Plainsmen"—"The Light of Western Stars"—"The Lone Star Ranger"—"The Rainbow Trail"—"Red-Headed Outfield"—"Riders of the Purple Sage"—"U. P. Trail"—"The Short Stop"—"Wildfire."*

—For the Boys there are "The Young Forester"—"The Young Lion Hunter"—"Ken Ward in the Jungle"—"The Young Pitcher"—all at $1.00 each—on Bullock's Second Floor.

P. S.—Mosher Books may not be as exciting as Zane Grey's Stories—but they're most certainly desirable. Find them at Bullock's only in Los Angeles.

"One o'Clock Saturdays" Bullock's Los Angeles "One o'Clock Saturdays"

The Broadway Department Store Closes at One O'clock Every Saturday Throughout the Year!

Fresh From Our Own Factory Are the

Delicious Candies

To be Featured, Tuesday

Chocolate Cream Mints 49c Lb.

—These are soft, creamy wafers, dipped in a thick coat of chocolate—oh, so good!—and priced less for Tuesday.

Toasted Marshmallows Less at 39c Lb.

—Just delicious are these soft, fluffy confections; each cube is rolled in toasted cocoanut—the result is well worth trying!

—The Broadway—Aisles 5 and 8

"One Flag, One Heart, One Hand, One Nation Evermore!"
Oliver Wendell Holmes

—Let us pay loving tribute to those brave patriots who have, in far-flung battle lines, given their lives that America might live. Passing before us in silent review, they live again in our memory.

—It is fitting that we should pause in our business activities on Decoration Day, the day set aside by our government to honor fallen heroes.

Women's Silk-Faced

HOLEPROOF STOCKINGS, $1.00

—Of firm texture, made with seamed legs, elastic ribbed tops and full reinforcements. They are to be had in African brown, black and white.

Women's Stockings At $1.50 a Pair

—Of mercerized lisle, full-fashioned and reinforced. They exhibit pretty lace-boot effects, and are to be had in black, white and African brown.

Women's Bloomers At $1.00 and $1.15

—Fine-ribbed garments having elastic at the waists and knees. In white only; priced at $1.00 for regular sizes, and at $1.15 for extra sizes.

—The Broadway —Aisles Six and Eight

The Broadway Will be Closed All Day Monday
This Advertisement for Tuesday

The Picturesque

Leghorn Hats

Which are always in vogue, but

are More Popular Than Ever

—this season, are to be had now in our Millinery Section on the third floor in an unusually attractive array of trimmed models.

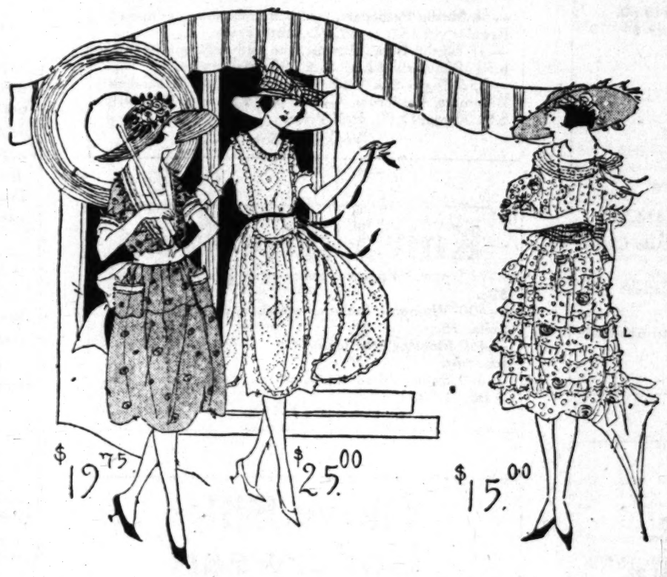


—They are shown in a variety of delicate colorings, some trimmed with dainty arrangements of flowers in harmonizing colors; others in combinations of leghorn straw crowns and Georgette or transparent straw brims having Georgette scarfs or picot ribbon for trimming.

For Monday We Have Grouped a Number at $10.00

—There are many large droopy shapes in the assortment, so appropriate for midsummer wear with light, dainty frocks. These are especially becoming to the tall, slender woman or girl, while we have smaller shapes for those of lesser stature. Some have soft Georgette brims with flange edges, others have transparent brims of colored horsehair. The flower trimmings are varied and effective.

—The Broadway—Third Floor



On Tuesday We Will Feature

Summer Dresses at $15.00, $19.75 and $25.00

—It has taken time, forethought and unusually careful buying before we have been able to assemble this attractive assortment of beautiful summer dresses and to mark them at the low prices quoted in the headlines.

—The crispness, daintiness and modishness of these smart summer frocks in cotton materials make them decidedly alluring just now, when wardrobes for warmer weather and incidentally for summer vacations, are being prepared.

You'll Find Dresses of Organdie, Swiss and Novelty Voiles

—Some of these materials are used singly, others in clever combination. The color-range is very extensive, embracing pastel and deeper shades in solid colorings, combinations and two-tone effects. Lavender, rose, light tan, Ciel, maize, pink and blue may be mentioned as appearing among them.

—The styles include ruffled, tier, blouse and overdrape effects. There is a good choice of models in each individual size, but not all sizes in each model.

—The Broadway—Third Floor

Boys' Wash Suits

Priced Specially at

$1.95, $2.50 and $3.35

—Included in this assortment are hundreds of fresh, new samples as well as odd lots of suits. There are Huck Finn, Oliver Twist, middy and coat style suits in complete size ranges.

—The Broadway—Second Floor



American Boy Suits $12.50 and $15.00

—These popular suits are to be had in good-looking brown, green and gray mixtures in belted suit styles, in sizes from 8 to 18 years. Each suit has two pairs of knickers.

Boys' Sports Blouses, $1.00

—They're well made of pretty striped percales and of blue chambray and are to be had in all sizes.

—The Broadway—Second Floor

Whether You Are to Graduate in White Or in One of the Lovely Pastel Shades

—you will probably like for your graduation dress one of these charming

Ruffled or Tucked

Organdie Frocks at $13.95 to $19.75

—We have them in sizes for girls of 12 to 16, and can order them in 18-year size in any style desired. We suggest, however, that you put in your order early.

—There is a delightful variety of pretty, fluffy, ruffly frocks for the very slender sub-deb, and simpler frocks with good-looking big tucks or folds for those who prefer less bouffant styles. Some have big flaring sashes, others are finished at the waists with narrow ribbons hanging in long ends. They are decidedly pretty and appropriate for numerous occasions.

—The Broadway—Second Floor

American Lady

Corsets Less at $2.98

—If you feel the need of a new corset, and are a woman of average figure, you should be greatly interested in the opportunity that will be yours on Tuesday, to purchase a splendid model of the well-known "American Lady" make, at a decided saving. This particular model to be featured is

Of Pink Coutil

—and is fashioned with low fronts, long skirts and free hip spaces, combining all the excellent features that make "American Lady" Corsets so well-fitting and shapely.

—We have a generous number—ten dozen, to be exact—to offer at Tuesday's way low underpricing of $2.98

—The Broadway—Second Floor

Children's Sweaters at $3.95 to $7.75

—These pretty little sweaters for wee maidens of two to six years, are made of soft yarns in buttoned-front and Tuxedo styles. Some have skirts knit in fancy stitch, and collars and cuffs of brushed wool.



—You may choose from such pretty colorings as turquoise, coral, henna, peacock blue and maize. Prices range moderately from $3.95 to $7.75.

Children's Rompers At $1.25 to $4.95

—They're of checked gingham, trimmed with bands of contrasting material, or white, with pink or blue trimming. Hand stitching, smocking, picot-edged frills, large buttons and sashes add decorative touches to these cunning little garments for small folks of six months to three years.

—The Broadway—Second Floor

Wool Tie-Back

Sweaters $4.95 to $9.75

—are to be had in the newest colorings in many styles. Some are in the drop stitch designs, others in the link and link stitch or other novelty weaves. There are collarless sweaters which are meant to be worn with good looking collar and vest sets. Some other models have trimmings of brushed wool.

—The Broadway—Second Floor

Bathing Suits $4.95 to $9.75

—Some are of solid colors with effective applique or embroidered designs; others of wool with fiber stripes of contrasting colors. There are built-up shoulder and bodice top styles in the group.

Plain and Fancy Bathing Caps, from 25c to $4.95
Bathing Shoes, 75c to $3.45

—The Broadway —Second Floor



Supplementing the Unusual Values Being Offered in the Undermuslin Section on the Opening Day of the Annual June Sale, We Will Feature on Tuesday

French Voile Blouses at One Third Less

—When you see the blouses in this offering we know that you'll exclaim as did we, over the fine quality of the material, the modish styles, dainty trimmings and excellent workmanship by which they are characterized.

Various Types of Collars are Represented

—most of them having been designed to conform gracefully and effectively to the open-front lines of the Tuxedo sweater or coat. Some are finished with wee knife-pleated ruffles, hemstitching and tucks; others have fine Val laces used in combination with hand-drawn work; still other models exhibit real Irish lace in their vestee-fronts.

For Tailored Suits

—many women will like the high-necked waists with double front-frills.

—These are beautiful waists—and indeed valueful at their 'way low underpricings of one-third less than their regular markings of $2.50 to $6.95.

—The Broadway—Third Floor

2500 Pieces of

Galvanized Ware at Very Low Prices

Will Be Offered Tuesday

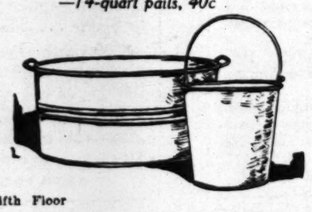
—We know from experience that features of this kind create much interest among housekeepers; many women are here before the doors open in order to make their choice while the assortment is complete.

This Remarkable Underpricing is Possible

—because of the fact that this lot of galvanized ware was purchased at less than the regular cost, owing to slight imperfections on some of the pieces, the irregularities in most cases being hardly noticeable.

There Are Galvanized Pails and Tubs in Several Sizes from 30c to $1.35

—8-quart pails, 30c
—10-quart pails, 33c
—12-quart pails, 37c
—14-quart pails, 40c
—No. 0 Galvanized tubs, 85c
—No. 1 Galvanized tubs, $1.05
—No. 2 Galvanized tubs, $1.25
—No. 3 Galvanized tubs, $1.35



—The Broadway—Fifth Floor

June—the Month of Weddings— Brings Its Quota of Gift-Seekers

— to the China and Cut Glass Sections of The Broadway, and we are ready to meet them with countless suggestions to solve their "What-shall-I-give?" problems.

—Very likely to receive a more-than-cordial reception are such things as:

Pyrex Casseroles

—They are such attractive versions of these much-liked articles. The frames are nickle-plated and have black handles, the casseroles proper are of the famous Pyrex ware. We mention in particular some very likable ones at $4.50. Others with plain or cut covers are priced from $2.60 to $13.65. Steak casseroles and pie plates are included in this grouping.



Attractive Bits of Pottery

—make acceptable wedding gifts.

—Worthy of special mention are some exceptionally pretty fern and flower bowls with woodland scenes in tan and green on a background of ivory. They are priced at $2.25, $3.00, and $3.25.

Hand Painted Glassware

—is so high in favor just now that you'll make no mistake in choosing a piece of it for the wedding gift that must soon be sent on its joy-giving way. We suggest the suitability of comports, handled sandwich trays, candy jars, bowls and trays in pink, blue and yellow, decorated with gold lines.



Comports are priced at $4.40, $5.00 and $6.95.
Handled Sandwich Trays at $6.75 and $6.95.
Candy Jars at $2.50, $3.85, $5.00 and $5.75.
Bowls at $5.75 and $6.75.
Trays at $3.90, $5.25 and $6.50.

—The Broadway — Fifth Floor.

The Broadway Department Store
Broadway—Fourth and Hill
Arthur Letts, President

SOCIETY.

SOUTH PASADENA.

Mr. and Mrs. Norman T. Kirk, 324 Stratford avenue, had as their guest of New York, who was a member of the Hottentot company, which played at the Mason recently. Mr. Gibson is a cousin of Mrs. Kirk.

The Woman's Missionary Federation enjoyed a very pleasant meeting at the Presbyterian Church on Tuesday, when they assembled for their annual gathering. Five societies were presented. A well-arranged program was carried out at both the morning and afternoon sessions. A basket luncheon was served at the noon hour in the parlors of the church, and its ladies, who were hostesses of the day, supplemented in a bounteous manner the lunches brought by the visitors. Mrs. D. M. Cussing, who had charge of the program for the day, introduced a number of pleasing features, which were greatly enjoyed. A number of very inspirational addresses were given. Mr. O. P. Gifford was the chief speaker of the day and gave one of his characteristic masterpieces.

Mr. and Mrs. W. B. Wilson and son William, Jr., of Newark, N. J., were recent guests of Mr. and Mrs. Richard E. Cowley of 1011 Stratford avenue. They came across the country by motor and, after visiting a number of points of interest in various sections of the State for a few months, they expect to locate in this section of the country.

A very delightful pre-Decoration Day party was given last Friday evening by Miss Ethel Schilling at her home, 1134 Oxley Court. The national colors were used in the decorations, a feature of which was balloons and airplanes. The latter were used also for a novel contest in which the guests took part. Music and games occupied most of the evening, during which refreshments were served by the hostess. The guests of the occasion were Mr. and Mrs. Harry Stoker, Mr. and Mrs. H. Schilling, Misses Hazel Johnson, Jean Everett, Grace Goslee, Jean and Doris Stoker and Esther Hargrave, also Messrs. J. Metter, Ross, John Tyler, Thomas Hargrave and Alfred Everett.

Dr. and Mrs. F. A. Speik, 1625 Fair Oaks avenue, entertained about forty-five guests on Sunday afternoon at their home. They were members of the Southern California Alumni Association of the University of Chicago. Capt. Fortgord of Pasadena was a special guest of the occasion and gave a very instructive talk on "The Part America is to Play in the International Political Situation." A very pleasant part of the afternoon's program was the singing of the various national hymns. The hostess served a very delicious buffet luncheon.

An affair of great interest to the younger society folk of South Pasadena this week was the wedding of Miss Bessie Pickle of 1427 Bank street to Lieut. Glen Aron of 1305 Court avenue. The ceremony took place at the Lake-avenue Methodist Church of Pasadena at 4 o'clock on Tuesday afternoon. The sacred edifice was tastefully decorated in pink and white. The costumes of the bridal party were in pastel shades. Rev. E. A. Waldo of the local Congregational Church was the officiating clergyman and was assisted by the Rev. Isaac Meserve of Los Angeles. The bride was attended by Mrs. E. W. Pickle as matron of honor and Miss Helen Blattner as maid of honor. Little Charlotte Oakes of Decatur, Ill., who came here for the wedding, acted as flower girl as ring bearer. Beatrice Kipp, Ruth Winegard, Alice Stockwell, Rena McCoy, Florence Smith, Margaret Aron and Margaret Brinckerhoff were bridesmaids. Lieut. Aron was attended by Wallace Weldon as best man. Donald Daggett, Ralph Lockwood, Elbert Winegard, Kenneth Shaw, Bruce Spencer, Seymour Thomas and Clement Meserve were the ushers. The bride was given in marriage by her brother, Earl W. Pickle of Monrovia. After the ceremony, a reception was held at the home of the bride's mother, Mrs. Stephen B. Dennis, 1427 Bank street.

MONROVIA.

Mrs. W. G. Davison of North Myrtle avenue will spend two weeks in San Diego with her daughter, Mrs. R. T. Cremer, who resides in the southern city. Mrs. Davison left for San Diego on Friday.

Mr. and Mrs. J. H. Jewell have as their guests Mr. and Mrs. L. F. Farmer, who motored down from their home in Fresno. Mrs. Farmer is a sister of Mrs. Jewell, and the latter will return with the Farmers for a visit at their home.

After an enjoyable three weeks' visit in Fresno and Exeter, Mrs. H. E. Pollard is again at her home on North Magnolia avenue. She was accompanied home by her small grandson, Edward Pollard.

F. E. Kenaston and Mrs. Kenaston, after wintering at their home on North Canyon Drive, left on Sunday for Minneapolis, where they will spend the summer months, returning to their winter home in this city in the fall.

Alfred Hamer of Hammond, Ill., left on Saturday for his home, after spending the winter at the home of Mr. and Mrs. F. C. Painter of West White Oak avenue.

Leonard Doide, government revenue auditor, returned to San Francisco, Portland and Seattle, after a week's visit with his family at their home on East Orange avenue.

Mrs. W. G. Dunlap of Huntington Drive has as her house guest her sister, Mrs. M. Louise Meunsterman of Springville, Iowa. She will spend the summer with her sister.

Mrs. O. C. Hanna of South California avenue left several weeks ago, accompanied by her little daughters, Ethel and Olive, for a visit with her aunt for the summer at Sault Ste. Marie, Ont., Can. Mrs. Hanna expects later to make a sea voyage to Belfast, Ireland, where her father has been living for many years. It will prove a great reunion when she is with him, as it has been several years since they have seen each other.

In celebration of the second birthday anniversary of their little grand-daughter, Evelyn White, Mr. and Mrs. C. E. Boyce entertained with a delightful party on Sunday. The home was prettily decorated with spring flowers. Refreshments prepared in old English style were served with a birthday cake with two candles forming the centerpiece. Forty guests were present for the affair. Mr. and Mrs. White and daughter make their home in Cayranna.

Members of the Octo Club were charmingly entertained on Friday afternoon by Mrs. J. W. Bailey at her home on Melrose avenue. Scotch broom and larkspurs were used for decorations, the general color scheme being blue and yellow. Auction bridge furnished amusement for the afternoon, Mrs. William Hilts winning the club prize, and Mrs. Arthur Evans receiving the guest prize. At the close of the game dainty refreshments were served. Members of the club who were present were: Mrs. Claude S. Chess, Mrs. Hugh Gibson Marshall, Mrs. William Hilts, Miss Laura Newcomb, Miss Grace Worthen, Miss Helen Reed, Miss Edna Chess and Miss Anna Crews. Special guests of the

Notice to Charge Customers

All purchases made Tuesday will appear upon June accounts, payable in July.

Women's and Misses' Ready-to-Wear

Suits

—75 Street and Sports Suits. Regularly $29.75 to $75.00. **At Half Price.**

Wraps

—100 Wool Wraps, Coats and Capes, at **$49.50.**
—40 Satin Coats, Wraps and Capes, regularly $49.50 to $185.00. **At Half Price.**

Skirts

—200 Silk Skirts. **At $12.75.**

Dresses

—50 **Wool Jersey Frocks,** assorted shades, **$14.75.**
—100 **Silk Frocks** of Canton Crêpe, Crepe de Chine and Georgette crepe, **$35.00.**
—100 **Silk Frocks** of Crepe de Chine for street and afternoon wear, **$29.75.**
—25 **Dinner and Evening Gowns** reduced to one-half price. **$49.50 to $99.50.**

THIRD FLOOR

Art Needlework

—1500 **Pacific Package Goods**—underwear, gowns, negligees and children's dresses. **23c to $1.32.**
—500 **Stamped Pieces**—scarfs, bags, lunch sets, pillow cases and aprons. **55c to $1.69.**
—50 **Embroidered Models,** dresses, pillows, gowns, sweaters, scarfs and hats. **$1.75 to $20.00.**

SECOND FLOOR

Girls' Wear

—75 **Silk Dresses** of taffeta, satin and crepe materials, latest styles, light and dark colors. Sizes 6 to 16 years. Prices, **$5.95 to $49.50.**
—80 **Wash Dresses,** gingham, organdie, chambray, crepe in plaids, checks and plain colors. Sizes 6 to 16. Prices, **$2.95 to $8.75.**
—20 **White Wash Dresses, $1.00.**
—68 **White Middies,** broken sizes, **$1.00, $2.25 and $3.95.**
—12 **White Wash Skirts, $1.00.**
—24 **All Wool Skirts, $5.95 and $7.50.**
—60 **High-class Smocks,** hand embroidered, yarn trimmed, materials of silk, organdie, pongee and crepe. **Less than ½ price at $3.25 to $7.50.**
—**Entire Stock Coats** greatly reduced, sport and dress models, sizes 6 to 16, **$10.95 to $39.50.**

FOURTH FLOOR

Laces

—2000 Yards of Real Filet and Irish Laces, widths from ⅛ to 4 inches. **Specialty priced.**
—800 Yards Novelty Lace Flouncings, 36 inches wide. **$1.95** a yard.
—200 Yards Colored Flouncings, in floral and conventional patterns. Regularly $5 to $20 a yard. **Half Price.**
—300 Yards narrow Venise Laces. Regularly 18c to 50c. **Half Price.**
—1000 Yards Valenciennes Laces and Insertions, odds and ends. **5c** a yard.
—1000 Remnants of laces, nets and all-overs, black and white. **Half Price.**

FIRST FLOOR

Leather Goods

Half Price

—21 **Silk Hand Bags,** regularly $11.50 to $75.00.
—12 **Velvet Hand Bags,** regularly $8.00 to $75.00.
—27 **Vanity Purses,** regularly $4.50 to $14.75.
—28 **Beaded Bags,** regularly $31.25 to $385.
—28 **Assorted Hand Bags,** regularly $10.75 to $75.
—200 **Leather Swagger Bags.** At **$10.00 net.**

FIRST FLOOR

This Store Will Be Closed All Day Monday Decoration

Books

—200 **Recent Novels,** Formerly $1.50 to $2.00.
—300 **Reprint Novels.** Formerly $1.
—300 **Children's Books.** Formerly 50c to $5.00.
Half Price

FIRST FLOOR

Candy

54 Boxes of **Famo Chocolate Coated Nuts,** 1-lb. boxes, at **90c.**

FIRST FLOOR

Tuesday LAST-DAY-OF-THE-MEMORIAL-SALE

Muslin Underwear

—56 **Muslin Petticoats,** lace and embroidery trimmed. Regularly $2.00 to $12.95. **Half Price.**
—37 **Muslin Night Gowns,** lace and embroidery trimmed. Regularly $2.75 to $5.95. **Half Price.**
—132 **Pieces Silk Underwear,** including Chemises, Bloomers, Petticoats, Gowns and Pajamas. Regularly $10.00 to $75.00. **Half Price.**

FOURTH FLOOR

Knit Underwear

—720 pairs **Women's fine woven cotton Bloomers, 59c.**
—400 **Women's Summer weight fine cotton Union Suits, 75c.**
—450 **Munsingwear Union Suits,** medium weight cotton, **95c.**
—300 **Swiss ribbed Vests,** cotton, bodice style, **35c; 3 for $1.00.**

FOURTH FLOOR

Glove Silk Underwear

—100 **Vests,** embroidered, lace trimmed and with dainty stripes, **$2.95.**
—250 **Bloomers,** Step-in drawers and French drawers, lace trimmed and finished with hemstitching, **$3.95.**

FOURTH FLOOR

Umbrellas ½ Price

—50 Silk Umbrellas, bakalite handles. Regularly $10.00.

FIRST FLOOR

Trimmings

—500 **Remnants** of embroidered bands, flouncings and all-overs, lengths from ½ to 3 yards. **Half Price.**
—300 Yards **Novelty Band Trimmings,** of braid, beads and sequins. **At $1.25 a yard.**
—400 Yards fancy **Embroidered Crepe,** all-overs, at yard **$1.95.**
—100 Yards **Flouncings,** georgette crepe and fancy beaded, dark colors. **$7.50 a yard.**

FIRST FLOOR

Petticoats

—50 **Satin Petticoats,** flesh and white. Formerly $13.50. **Half Price.**
—30 **Silk Jersey Petticoats,** in colors. Formerly $3.95. **Half Price.**
—100 **Satin Petticoats,** flesh and white. **At $3.95.**
—72 **Heatherbloom Petticoats,** Dresden patterns. **At $1.95.**

THIRD FLOOR

Stationery

—50 Boxes **Hurds' Herring Bone Paper,** 1 quire paper, lined envelopes, in tan, gray, purple and pink. Regularly $3.75. **Half Price.**
—95 Boxes **Hurds' Linen Lawn Paper,** large size, 1 quire box. Regularly $2.75. **Half Price.**
—300 Pounds **White Paper,** at lb. 50c. Envelopes to match, 25 in a package, three packages for 50c.

FIRST FLOOR

Notions

—600 Dozen **Snap Fasteners,** several sizes, black and white. **5c a dozen or 3 for 10c.**
—600 Pairs of **Dress Shields,** pure rubber nainsook covered. Sizes 2, 3, 4. **At 30c and 35c a pair.**
—75 Dozen compressed **Sanitary Napkins,** at dozen, **50c.**
—100 Bolts **Twilled Tape,** ¼ to ¾ inches wide, 6 yards to the piece. **10c each or 3 for 25c.**

FIRST FLOOR

Corsets Half Price

—700 **Back Lacing Corsets** of coutil, broche and batiste, low and medium bust, long hips, six hose supporters. Some of the popular makes, including Bon Ton, Royal Worcester, etc. From $2.00 to $25.00.
—800 **Front Lacing Corsets,** of broche and satin, medium bust, long hips, including Bon Ton and Gossard. From $6.00 to $18.00. These Corsets are in broken sizes and discontinued models.
— 557 **Brassieres** at **50c.**
—1000 **Brassieres** at **35c**
— 300 **Brassieres** at **$1.45**
Broken sizes and discontinued models, including Bandeau, Hook Back, and Hook Front, made of muslin, embroidery trimmed, and lace and satin combinations.

FOURTH FLOOR

Toilet Goods

—28 Bottles **Gabilla Cologne.** Regularly $4.50. **Half Price.**
—61 **Hot Water Bags.** Regularly $2.50 and $3.00. **Half Price.**
—210 Boxes of **Tsarine Face Powder,** at box, **75c.**
—360 **Adormee Compact Powder and Rouge,** each, **25c.**
—200 Boxes **Ziska Face Powder,** at box, **15c.**
—150 Bars **Imported Castile Soap,** at bar, **$1.35.**
—30 Jars of **Cocoa Butter Tissue Cream at 50c.**
—26 squares of **Rubber Sheeting,** 36 inches square, 85c. 45-inches square at **$1.85.**
—336 Cans of **White Violet Talcum,** at **15c.**
—60 Jars of **Wrights' Silver Cream** at **40c.**

FIRST FLOOR

Hair Ornaments

—50 Casque Combs, Braid Pins and Spanish Combs, in assorted colored stones. From $1.00 to $1.50.
—100 Carved Spanish Combs, shell color. At $1.00.

FIRST FLOOR

Traveling Bags and Suit Cases

—**Traveling Bags,** genuine cowhide leather, **$12.75.**
—**Boston Bags,** genuine cowhide leather, **$12.75.**
—**Over-night Bags,** cowhide leather, silk-lined, **$12.75.**
—**Suit Cases,** genuine cowhide, **$12.75.**
—**Suit Cases,** genuine cobra grained cowhide, **$19.75.**
—**Suit Cases,** cobra grained cowhide, fitted, **$29.75.**
—Last Day of the Five-Day Sale of Leather Goods.

FIRST FLOOR

Ribbons

—200 yards **Imported Velvet Ribbons,** floral patterns. **At $2.00 a yard.**
—300 yards **Brocaded Ribbon,** less than half price at yard, **50c.**
—1000 yards **Moire Taffeta Ribbon,** 8 inches wide, fine quality in good range of colors, at yard, **85c.**
—300 yards **Taffeta Hair Ribbon,** striped and plain. At **39c.**
—1000 **Remnants** in assorted ribbons, lengths 1 to 5 yards. **At 15c and 25c each.**

FIRST FLOOR

House Dresses

—100 **Brocaded Corduroy Breakfast Coats,** rose, Copen and wistaria.....**$7.95**
—75 **Gingham Morning Dresses,** regularly $2.95 to $5.00 ....**Half Price**
—100 **Tub Frocks** of gingham, voile and batiste.....**$3.95**
—150 **Porch Frocks** of gingham, organdie and voile.....**$10.00**

THIRD FLOOR

Day Monday coration Day--Opens Tuesday at 9 a.m.

J. W. Robinson Co.

Seventh and

Y=OF=T=MONTH SALE Tuesday

THAT

Sale

—at—

obinson's

TO ROBINSON'S TUESDAY



verybody uesday"

n 7 Floors s in 56 rtments

Many broken lines, constituting some of the most desirable of the Sale, are not advertised owing to the ties available.

Yard Goods Remnants

SILKS 1000 Remnants Crepe, Crepe de China, Georgette, Taffeta, Crepe Meteor, Messaline, Satin Foulard, Brocades, etc.—in many lengths for blouses or dresses.

WOOLEN DRESS GOODS—an unusually good assortment of short lengths left from recent sale of Bolivias, tricotines, crepes, etc. Black, white and colors.

LININGS 200 Remnants Silk and all Cotton Linings—both figured and plain, ½ to 5 yards.

WASH GOODS 3000 Remnants Colored Wash Goods including organdies, dimities, woven voiles, imported and domestic ginghams, percales, skirtings, longcloth, Jap crepe, batiste, outing flannel, etc.

—A great assortment.

All at Prices

Blouses

—250 Handmade Blouses and Machine made Voile. At $5.00.

—216 Georgette Blouses, and white. At $5.00.

—200 Crepe de Chine Georgette Blouses. At

THIRD FLOOR

Sweaters

Wool Collars $1.25

Scarfs $2.50

Slip-ons... $5.00

Jersey Coats $9.75

Sweaters .. $25.00

THIRD FLOOR

Dresses

Brocaded Corduroy Breakfast Coats, open and wista- $7.95

Gingham Morning , regularly $2.95 ....Half Price

Tub Frocks of n, voile and ba- $3.95

Porch Frocks of n, organdie and $10.00

THIRD FLOOR

Sport Goods

—40 Tents from $9.50 to

—7 Auto

—50 Golf

—20 Doll rubber tires

—15 Toy wheels, etc.

style with

wire

Flowers

200 Flower Hat Wreaths. At $1.00

FIRST FLOOR

Millinery

—100 Women's and Children's Trimmed Hats $7.50

THIRD FLOOR

Silverware Half Price

—159 pieces of fine Sheffield plate. Versailles pattern, which is now discontinued, will be sold at half price.

—In plain finish and chased patterns—including—

Hot water kettles and stands	*Service Plates*
Tea Set Trays	*Chop Plates*
Well-and-Tree Platters	*Tea and Coffee Pots and Urns*
Bread-and-Butter Plates	*Gravy Boats and Trays.*

—Regularly $5.50 to $68.00. At Half Price.

—48 pairs of Cut Steel French Shoe Buckles. Regularly $9.00. At Half Price.

FIRST FLOOR

Linens

—500 Remnants of Linens—including linen damaska, dish toweling, hand toweling, at Remnant Prices.

—300 Fancy Turkish Bath Towels, size 16x34, borders of blue, pink, orange and lavender. Regularly 75c each. Half Price.

—100 Bath Rugs, assorted colors, good weight. $1.15.

—500 yards Hope Bleached Muslin. At yard, 15c.

SECOND FLOOR

Dishes

—1800 English Porcelain Cups and Saucers 25c each.

—1800 English Porcelain Plates, 7-in. 25c each.

—200 English Rockingham decorated Tea Pots, several designs and sizes $1.00.

BASEMENT

Chiffons

—1000 Yards all silk Georgette Crepe, at yard $1.35.

—500 Remnants of chiffon, net and georgette crepe, ½ to 3-yard lengths. Half price.

FIRST FLOOR

Veilings

—300 Veiling Remnants. Regularly 50c to $2.00. Half price.

—100 Pieces of Imported French Veiling, at yard 50c and 75c.

FIRST FLOOR

Bedding

—48 Cotton Comforts, size 72x84. At $3.75 and $5.00.

—24 Down Comforts. Formerly $37.50 to $75.00. Half Price.

—60 Lambs' Wool Comforts, covered with sateen, mull, silk or satin, plain or figured. Formerly $25 to $75. Half Price.

—50 All Wool Blankets, plaid and plain—single, 3-4 and double bed size. At pair $6.75.

SECOND FLOOR

Infants' Wear

—500 pieces, including Infants' Comforters, outing and knit Gowns, Shirts, Bands, rubber Diapers, Novelties, Caps, pique Afghans, fancy Coat Hangers, etc. Special 25c to $25.00.

—72 Handmade Dresses, sizes 1 to 2 years, $1.95.

—200 All Wool Sweaters. Sizes 2 to 12 years. Regularly $1.95 to $12.50. Half Price.

—50 Girls' Coats in spring models. Sizes 2 to 6 years. $3.95 to $18.75.

FOURTH FLOOR

Shoes

342 Pairs, including:

White Kid, one strap, baby French heel.

White Kid, cross strap, Louis heel.

Brown Kid, one strap, Louis heel.

Brown Kid, one strap, Baby French heel.

Brown Kid Oxford, Cuban heel.

Black Kid, beaded, cross strap, Louis heel.

White linen Oxford, low heel, turn sole.

White Sport Shoe, rubber sole and spring heel.

—All broken lines, special, $7.75.

FOURTH FLOOR

Men's Clothing

—132 Young Men's Suits, sizes 32 to 36. At $30.00.

—109 Men's Suits, sizes 35 to 44. At $33.00.

—125 Men's Caps, sizes 6¾ to 7⅜. At $1.95.

—100 Pairs White Flannel Trousers. At $11.75.

FIRST FLOOR

Men's Furnishings

—700 Colored Madras Shirts, sizes 14 to 16½. At $1.35.

—180 White Oxford Shirts, sizes 14 to 16½. At $1.95.

—1000 Pure Silk Four-in-Hand Ties, at 95c.

—150 Madras Pajamas, sizes 15 to 18, at $1.65.

—200 Silk and Silk Mixed Shirts, sizes 14 to 16½. At $4.50.

—300 Knitted Wool Bathing Suits, sizes 32 to 48. At $3.45.

—500 white Striped Madras, Athletic Union Suits. At $1.25.

FIRST FLOOR

Boys' Suits

— 50 Boys' 2 Knicker Suits. Sizes 7 to 17 years. $8.95.

— 75 Boys' Corduroy Knicker Suits. Sizes 8 to 16 years, $8.95.

—350 Boys' Corduroy and Whipcord Knickers. Sizes 7 to 18 years, $2.95.

—350 Boys' Blouses—sport or negligee. Sizes 6 to 16 years, 75c.

—150 Pairs Boys' Straight Pants, of wash materials. Sizes 2 to 8 years, 50c.

FOURTH FLOOR

Hosiery

—1200 Pairs of Children's and Infants' fancy Lisle Socks with tops of Copen, navy, green, red, pink and blue. Sizes 6 to 9½. 35c a pair or 3 pairs for $1.00.

—144 pairs of Women's Silk and Lisle Sports Hose, semi-fashioned feet, two-tone stripe. Sizes 8½ to 10. At $1.45.

FIRST FLOOR

Gloves

Some Slightly Imperfect.

—400 Pairs Silk Gloves, 2-clasp, white, mode, gray, tan and black, at pair 95c.

—600 Pairs 16-button Silk Gloves, double finger tipped, white and colors—some slightly imperfect. At $1.65.

—300 Pairs 16-button Chamoisette Gloves, white, pongee and beaver. At $1.65.

FIRST FLOOR

Neckwear

—144 Vestees—organdie and lace—attached collars, $1.00.

—72 Organdie Vestees—sports colors. At $1.95.

—72 Guimpes, real lace and net, tuxedo collars. $5.00.

—120 Real Lace Guimpes, some hand embroidered. $7.95.

FIRST FLOOR

Household Furnishings

—100 White Enameled, glass lined Salt Boxes 95c.

—84 Willow Clothes Baskets $1.35 and $1.95.

—100 Electric Irons, 6 lbs. Guaranteed 1 year $4.95.

—150 Wear-Ever Stew Pans, 1 quart size 98c.

—1000 Feet ½-inch Plain Goodrich Lawn Hose, guaranteed. 25-foot lengths or over, couplings free. Foot 12½c.

—36 Corrugated Garbage Cans, 6½-gal. $1.10.

—4 16-inch Caldwell Lawn Mowers, 9-inch Wheel, 4-Blade $14.75.

—200 Sets Glass Mixing Bowls, 3 to a Set, 5-in., 7-in. and 9-in. 89c.

—200 Sets Glass Refrigerator Bowls, 3 to a Set 95c.

—100 Sets Blue band White Mixing Bowls, 5 in Set, $1.25.

—400 Brown and White Earthen Casseroles, 7-in. 39c.

—72 Pieces Cooking Ware, slightly imperfect, 8-in. 59c.

BASEMENT

No C.O.D.'s No Refunds
No Telephone Orders
No Goods on Approval

Home Furnishings at Half Price

Dining-room Furniture

—34 pieces of Dining-Room Furniture, consisting of tables, chairs, arm chairs, serving tables, etc. Walnut, mahogany and oak. Regularly $20 to $110. All at Half Price.

Bedroom Furniture

—48 pieces of Bedroom Furniture, consisting of twin and double beds, dressers, dressing tables, chiffoniers, vanity dressing tables, chairs and rockers, in ivory, polychrome, walnut and mahogany finish.

—Various pieces range in price regularly from $16 for chairs to $165 for a beautiful Walnut Vanity. These prices will be cut in half.

—Space does not permit detailed descriptions and prices, but it may be said that furniture for a well-furnished bedroom could be had for about $450, in mahogany, at regular prices and thus—

At Half Price

—The cost of furniture for such a room, purchased now, would be about $225.

Floor Lamps

—42 Lamp Standards; Junior and Floor Standards, some plain, others in polychrome finish. Less than half price, $13.50 to $47.50.

—132 Floor and Junior Standards in hand-carved Walnut and Mahogany Polychrome and hand-painted. Were $30.00 to $100.00. Half Price.

—25 Silk Lamp Shades, all colors, $8.38.

—25 Parchment Lamp Shades, $18.75.

Rugs

—141 Grass and Fibre Rugs at Half Price. They include:

10 Rugs 30x60 at $3.00 and $3.75.
25 Rugs 36x72 at $4.50 and $4.75.
47 Rugs 4-6x7-6 at $10.75.
9 Rugs 6x9 at $13.75 and $15.00.
15 Rugs 8x10 at $19.75 and $25.00.
35 Rugs 9x12 at $22.75, $23.50 and $27.50.

—13 Chenille Rugs, slightly imperfect. All half price. Sizes range from 7-6x13-6 to 12x16. Were $137.50 to $536.00.

At Half Price

Draperies

—1000 Remnants consisting of 1 to 5 yards, including: velvet, damask, brocades, poplins, silks, casement cloths, grenadine, voiles, marquisette, fancy scrims, madras, filet and bobbinettes.

—3000 Yards Cretonne, Regularly 58c.

—450 Yards Imported Scotch Madras and Fancy Silks; 45 and 50-inch materials in short lengths. Regularly $5.00 to $8.75.

—600 Yards Curtain Madras, 36 inches wide, in various colors. Regularly $1.50 a yard.

—119 Pairs Marquisette Curtains, hemstitched, 2¼ yards long, in two shades of ecru. Regularly $2.95 a pair.

—1000 Panels of Lace—white and ivory, mostly 9 inches by 2¼ yards. Regularly 60c to $1.10 a panel.

All At Half Price

SEVENTH FLOOR

Handkerchiefs

—780 Children's Handkerchiefs, less than half price at each 5c

—2500 Women's Cotton Handkerchiefs, each 5c

—350 Girls' School Handkerchiefs 5c

—600 Men's pure Linen Handkerchiefs at 25c each or $3.00 a dozen.

FIRST FLOOR

Embroideries

—350 Remnants of embroideries, narrow edges and insertions, all-overs and flouncings, ¼ to 3 yards. Half Price.

—300 Yards Flouncings, of organdie, voile and batista. Regularly $3.50 to $16.50 a yard. Half Price.

—200 Yards Organdie Flouncings, trimmed with narrow frills. $2.00 a yard.

FIRST FLOOR

Art and Gift

—30 Lamp Bases, regularly $5.50 to $50.00. Half price.

—17 Lamp Shades, silk and parchment. Regularly $5.50 to $47.50. Half price.

—12 Candle Sticks. Regularly $3.50 to $35. Half price.

—5 Smoking Stands. Regularly $8.00. Half price.

—6 Pictures—framed. Regularly $6.00 to $32.50. Half Price.

—8 Pairs of Book Ends. Regularly $3.25 to $27.50. Half price.

—18 Ash Trays. Regularly $1.25 to $1.75. Half price.

SEVENTH FLOOR

SOCIETY.

club were: Mrs. Hart Bellinger, Mrs. L. L. Day and Mrs. Arthur Evans.

OLINDA.

Thirteen was Miss Iris Cook's lucky number when her parents, Mr. and Mrs. Ross Cook, entertained on Sunday in honor of the young lady's thirteenth birthday anniversary. Among the beautiful things that decorated the table was the usual birthday cake, with its telltale candles. Many beautiful present were also in evidence. The invited guests were, beside the guest of honor, Mrs. Scott, Sr., Mr. and Mrs. Ed Mercer, son and daughter, the Albert Reed family, Mr. and Mrs. Ray Thomas and children, Mr. and Mrs. J. W. Scott, all of Los Angeles, and Mr. and Mrs. E. R. Jones of Yorba Linda.

Mrs. Frank Cooper, Mr. Peterson and Mr. Jess Thompson were hosts at Orange County Park to the eighth grade pupils of the Olinda school Saturday. A wiener bake and such cake and sandwiches kept the youngsters busy. Those to attend were: Misses Crane, Wilson, Mussell, Watson, Junker, Wallenius and Risher; Messrs. Elder, Ross, Sweet, Thompson, Kent, Cullen and Schrieber.

The many friends of Mrs. Frank Dolby of the Olinda Lease will be glad to learn of her convalescence from a severe attack of la grippe. Mrs. Dolby is home from Ravida, where she was with relatives.

YORBA LINDA.

The prospect of rain did not deter a jolly party of this town from enjoying a wiener bake at Santa Monica Canyon Monday night. Included in the party that motored from here were Mr. and Mrs. Ben Selover, Mr. and Mrs. Loyde Buckmaster, Mr. Mr. and Mrs. Ralph Shook, Mr. and Mrs. H. D. Taylor, Miss Edith Bemis and Mr. Chauncey Eichler.

Covers were laid for sixteen at a delightful four-course dinner for the Bridge families on Sunday at the arthur Bridge home. Sweet peas, Cecile Brunner roses and ferns made a handsome decoration for the table and cozy rooms of the ranch home of Mr. and Mrs. Arthur Briggs.

Mr. and Mrs. Lloyde Buckmaster, Mr. and Mrs. Ben Selover and daughter, Mrs. Ella Buckmaster and daughter, Miss Julia, were dinner guests at the Vasco Mills home in Orchardale Sunday. The dinner was in honor of mutual friends from the East who are visiting in Southern California for the winter.

The home of Mr. and Mrs. G. C. Kinsman was the scene of a very pretty party on Friday night when Miss Marie Cole, seventh-grade teacher of the Yorba Linda school, gave a farewell party to the pupils of her room. There were twenty-seven present. Contesting games were played and delicious refreshments were served by Miss Cole, assisted by Mrs. Kinsman. A beautiful silver sugar and creamer was presented to Miss Cole by the pupils.

Surprised by a band of colored folks on the anniversary of their birthdays, Miss Frances Shepard and Laurence Linn found that the guests were a number of their high-school classmates disguised and ready for an evening of high jinks. Prizes were given to the best costumes and for the winning of the game. Refreshments were served by the self-invited guests.

AZUSA.

Miss Iris Jeffrey entertained the teachers and pupils of the primary department of the Methodist Episcopal Sunday School, at her home on Saturday afternoon. Many indoor and outdoor sports were enjoyed, after which delicious refreshments were served.

About thirty boys and girls of the seventh grade, accompanied by their teacher, Miss Annette Durrell, motored over to Ganesha Park on Saturday, where they enjoyed a delightful picnic. They spent the day with games, charades in the Greek theater, swimming, hiking and partaking of the delicious picnic dinner. Mrs. W. F. Hanes and daughter Miriam also accompanied them.

A very enjoyable time was had at a house party at the home of Mr. and Mrs. Kings. Miss Julia Thalman of Geneva, N. Y., has been the guest of Mr. and Mrs. Kings for several days.

Mr. and Mrs. Harold Long and Mrs. Long's mother, Mrs. Templeton of Los Angeles, and Mrs. Anthony of San Francisco, came out to visit Mrs. M. C. Gatton on Tuesday. Mrs. Templeton will remain for some time.

Miss Leora B. Nims entertained at dinner on Friday evening. Miss Nim's guests included Mrs. Larter of Long Beach, Mrs. Ida McKinnon, Miss Mildred Donahoe, Miss Helena Curtis and Mr. and Mrs. Leo Eberwold.

Mr. and Mrs. O. S. Powell entertained on Wednesday evening in honor of the birthday anniversary of Mrs. Frederick William. Invited guests included Mr. and Mrs. Frederick Williams, Mr. and Mrs. John Dripps, Henry Williams and Charles Hibsch.

Mrs. S. E. Ashurst of this city will leave soon for Phoenix, Ariz., to visit in that city for a few days and from there will go to spend the summer with her son, W. R. Ashurst, who resides at Young, Ariz. Mrs. Ashurst will be missed here by a wide circle of friends.

On Monday evening the Queen Esthers of the Methodist Episcopal Church held their monthly business meeting at the home of Miss Elma Pinkstaff. After the business meeting a pleasant social hour was enjoyed. Later delicious refreshments were served by the hostess.

POMONA.

Mr. and Mrs. Glenn C. Thompson, who have recently taken possession of their new home at 155 Francis street, were given a surprise house warming Wednesday evening, a company of friends and relatives calling on them for an evening of sociability and bridge.

Mrs. George R. Witman, Mrs. Paul H. Conner and Mrs. Ross L. Driscoll were hostesses at a bridge party to a large company of friends at the home of Mrs. Witman, 455 Kenoak Drive, Thursday afternoon and evening.

Mrs. M. E. Whitmore, curator of the Ebell needlework section, entertained members and special guests Friday, the company assembling at her home, 1470 South Park avenue, for an all-day session.

Miss Florence Puqua was the complimented guest at a very enjoyable affair planned by her parents, Mr. and Mrs. J. M. Puqua, 203 West Seventh street, Sunday, given in honor of her birthday anniversary.

Announcement was made at a charming luncheon party Saturday afternoon of the betrothal of Miss Elma Crank, daughter of Dr. and Mrs. F. De Witt Crank, 378 North Garey avenue, to Harold C. Loveland of Riverside, son of Mr. and Mrs. L. E. Loveland, 847 Piedmont street, Pomona. The marriage of the couple will be an event of June 14 and will be a home affair. The news was told to a group of Miss Crank's most intimate friends at the

(Continued on 23rd Page.)

WOMEN'S WORK, WOMEN'S CLUBS.

Woman's City Club.

At the meeting of the Woman's City Club tomorrow at 1 p.m., in Lincoln hall, Walker Auditorium Building, the annual election of officers and directors will be held. Polls will be open from 12 till 3 p.m. The candidates are as follows. For president, Mrs. J. Bert Stearns; first vice-president, Mrs. Rosé C. Bryant and Mrs. Emma L. Reed; second vice-president, Mrs. H. C. Fallang and Mrs. Frederick Hickok; secretary-treasurer, Mrs. Robert T. Brain. For directors, (three to be elected) Mrs. E. C. Calvin, Mrs. John T. Coleman, Mrs. E. V. Dowling, Mrs. Paul Flammer, Mrs. John W. Summerfield. The program will be "The General Uplift of the Motion Picture Business," by Benjamin B. Hampton, motion picture producers. Nonmembers may obtain guest tickets at the door, admitting them to the program.

Woman's Club of Hollywood.

Wednesday marked the last formal meeting of the club year at the Woman's Club of Hollywood. Rupert Hughes was the guest of honor and speaker at the noon luncheon, which was presided over by Mrs. William C. de Mille, chairman of the drama department. Other guests were A. Phimister Proctor, noted sculptor from New York, Mrs. Proctor and Mrs. Elizabeth Howard Hyde, authoress and member of the Writers' Club of San Diego. Mr. Hughes compared the morals of the present generation with those of the past to the great credit of the present. He scoffed at the idea that morals were in any way connected with fashions or styles of dressing, the length of the skirt or the exposure of an arm or knee. He paid a high tribute to the purity and nobility of women of the present generation.

A special birthday table was prepared for Mrs. Julian Phelps, a charter and honorary member, celebrating her eighty-second birthday.

The regular afternoon meeting was devoted to "Our Own Club" members, with Mrs. John F. Mead, second vice-president, in the chair. Mrs. Mead, who is also chairman of the membership committee, took the occasion to introduce many of the new members who have entered the club the last half of the calendar year. Lincoln Hart, founder of the Ethical Society of Motion Pictures, gave a short talk on "Better Films." He was introduced by Mrs. Hyde. The club chorus, numbering 100 voices, gave several numbers under the leadership of Hugo Kirchhofer. The next meeting, which will close the year's work, will be held at the Ambassador, where the annual reports will be heard.

Highland Park Ebell.

Helen Crane Hardison of the Cumnock School will direct the next program at Highland Park Ebell on Tuesday when a short play, "The Hour Glass," will be presented. New officers will be installed, followed by a reception and tea at the clubhouse. The rambler section will hold its farewell meeting next Wednesday, when the hike will be to Eagle Rock. Last Tuesday's program was given by the art section.

The Photoplaywrights.

At the weekly meeting of the Photoplaywrights, held on the eighth floor of the Brack-Shops last Monday, the members were delightfully entertained by Robert McKim, "beloved villain" of the silver sheet. He related many amusing, and some tragic, incidents which had happened during the course of his picture career. Miss Myrtle B. Graves introduced the speaker. Miss Laura F. Hollinshead outlined an interesting program for the next meeting, Monday evening, June 6.

Beverly Hills' Benefit.

Regardless of the pouring rain, a brilliant coterie of over 200 Beverly Hills club women and their friends assembled in the spacious music-room of the E. R. Wood home on Friday, May 20, at 2 o'clock. Both bridge and five hundred were enjoyed. The affair was not only a social but a financial success, nettling over $500. Part of the proceeds will be donated to the new school library, for the stage curtains. Together with the executive committee almost every member of the club constituted herself a hostess for her own group of friends, adding to the success. Through the generosity of J. J. Reeves—ten beautiful ferns were donated for prizes. Two handsome home-made cakes were auctioned by Stanley Anderson, increasing the finances $70. On Friday, May 27, the regular monthly meeting of the club was held at the home of Mrs. George C. Thomas, Jr. New officers were elected and an interesting program was given by Estelle Heartt-Dreyfus, who talked on her tour around the world.

WEDNESDAY MORNING CLUB.

This week will close a very successful year for Wednesday Morning Club. The membership shows a healthy growth and club funds are in an encouraging condition, reports state. Philanthropic work has been featured and needed improvements have been made on clubhouse and furnishings.

The music and Shakespeare sections will meet Wednesday morning and the French section will meet immediately after the noon luncheon at which Mrs. S. B. Welcome will be hostess. At the afternoon program the club music section will give several numbers and a French play, "Ma Bonne," will be staged by the French section, under direction of Mme. L. Durand. Lillian Loveday has the leading part in the play as a nurse, Josephine, who has theatrical aspirations. Others in the cast are: Mrs. Frank Philo, Mrs. E. H. Chester, Mrs. L. L. Thompson, and Claire Hinsdale. Mrs. James Neil and Mrs. Paul Zahn will sing French songs.

In the drama section, Ibsen's "Ghosts" will be discussed and readings from the play will be given by Lillian Burkhart Goldsmith, instructor.

One of the biggest audiences of the club year greeted the daughters of Mrs. C. M. Bowler last week. Miss Phoebe gave an original pianologue that brought forth a storm of applause. Also six piano solos, ending with "March Militaire," by Schubert Tausig. Miss Marion gave vocal solos accompanied by her mother, and two clever readings. Miss Marion's voice shows an appreciable increase in volume since her last appearance in concert.

Parent-Teacher Council.

The council of presidents of the Los Angeles Federation, Tenth District, Parent-Teacher associations will hold its annual election of officers on June 2 at 10 a.m. Mrs. Charles S. Crail will be chairman. The final roll call will be at 11:30 a.m., and the section having the largest attendance for the year will be given a picnic by the losers. At 1 p.m. music will be furnished by the Virgil Junior High School orchestra. The boys' chorus will sing "Hail America," written by Miss Mayo, instructor of English at Virgil, music by Miss Helen Brooks Giampaolo, instructor of music. At 2 p.m. there will be "Echoes From the State Convention" by Mrs. Julia D. Noble, president of the Los Angeles federation, and Mrs. Charles F. Gray, State vice-president.

Los Angeles Audubon Society.

The Los Angeles Audubon Society will hold its last field day of the year on June 2, at Sycamore Grove. The usual walk and bird study at 9 a.m., with Miss B. Vignos as leader, will be followed by after-luncheon speeches. These will include speakers from the State Audubon Society, Pasadena Audubon Society, Bird Lovers' Club and the Wild Flower Club of Southwest Museum. Sherman B. Wilson and Mrs. F. Schneider will speak for the Los Angeles society. Mrs. I. J. Mitchell will give bird calls and notes. All interested are invited to bring their box lunches and field glasses.

Philanthropy and Civics.

The usual birthday luncheon with its birthday cake, favors and toasts for those members of the Philanthropy and Civics Club, whose birthdays fall in May, will be held Tuesday at the Elks' Club. Those so honored respond by paying into the Whosoever Fund of the club a penny for each year they have lived, and this money is used to help relieve the suffering and need of those destitute women and children who are cared for by this club. The afternoon program will be a musicale given by Miss Marie Paddelford, who is to make her debut in opera in London in September. Her accompanist is to be Keith McLeod. On June 9, under the auspices of Mrs. John Ray, a benefit card party will be held at the Navarro Apartments, the proceeds of which will be used to buy motors for the sewing machines. Prizes will be given.

Caledonian Club.

The annual "open house" meeting of the Woman's Auxiliary to the Caledonian Club was held at the Knights of Pythias hall, 230 South Spring street, Friday afternoon, with a large attendance.

Short talks were given by the president, Mrs. J. A. Morrison; past president, Mrs. Helen Teed, and Mmes. P. T. Anderson and A. C. Thompson. Songs by Margaret Tait and Mrs. William Kirk; readings by Mrs. Peter Brown; piano solo by Miss Dill; dance numbers by Miss Reeve and Jeannie Gordon were given.

The City Teachers.

The members of the Los Angeles Teachers' Club held their annual business meeting on the 23rd inst. and re-elected Miss Ida Christine Iversen as president. Other officers are: Miss M. Grace Stuart, first vice-president; Miss Annie C. Love, second vice-president; Miss Flora Cohn, recording secretary; Miss Marie L. Brandt, corresponding secretary; Miss Gertrude Leland, membership secretary; Miss Florence Martin, financial secretary; Miss Dora L. Garrison, treasurer; Miss Edyth Thomas, Board of Education member. There were other interesting features on the program, among which was the election of Miss Iversen and Mrs. Eugenia West Jones to represent the club at the convention of the National Education Association at Des Moines, July 4-8.

Los Angeles Travel Club.

The Los Angeles Travel Club program, given on the 18th inst., at the clubrooms in the Prince Rupert Apartments by the children of the members, was most pleasing. It was opened by a violin solo, "Melody in F," by Lorraine Smith, accompanied by her mother, Mrs. Chester Smith, on the piano. Miss Gertrude Haserot gave a Russian dance, her sister, Miss Olive, being her accompanist. "The Songs My Mother Used to Sing" and "I Love You" were pleasingly given by Miss Helena Heller, with Mrs. S. R. Trengrove at the piano. "Do You Ever Think of Me?" "Ohio" and "Some Little Bird" were given as trios by Kenyon Trengrove and Cassatt Griffith on saxophones and Al Wright on the tuba in "Ohio" and on the piano in the other two. The "Song of the Water Sprite" and "Gypsy Dance" were given as piano solos by Miss Harriet Laughlin, and Miss Helena Heller closed the program by singing "A Perfect Day."

There will be no club meeting tomorrow, Memorial Day, but the music section will give the program from 2 to 4 p.m. on Tuesday. The club's meeting place for next year will be the Fraternal Brotherhood Hall, Eighth and Figueroa streets. June 6 is the closing day, and the annual luncheon of the club will be held at 741 South Broadway.

Wa Wan Club.

The artists' program of the Wa Wan Club was held in the Alexandria ballroom on the 25th inst. In the absence of Mrs. William E. Mabee and Gertrude Ross, at the Yosemite convention, Maud Fenlon Bollman presided. The Woman's Lyric Club was the guest of honor. The program was given by Myrtle Pribil Colby, soprano; Doris June Struble, reader, and the Lyric Club double quartet.

One of the many interesting affairs of music week will be a program and reception given by Wa Wan Club members at the home of Helen Livingston, the composer, 927 North Edgemont avenue, the 31st inst., at 2 p.m. There will be vocal solos by Miss Elizabeth Monsor and Mrs. Joseph Campbell, solos and duets by Mr. and Mrs. Sewell Townsend, violin and piano.

The Catholic Woman's Club.

Next Wednesday's meeting of the Catholic Woman's Club will be devoted to the installation of the new officers and directors and a musical program by the Alter-Benkert-Tandler trio, assisted by Mme. Constance Balfour.

The Ebell Club.

There will be no meeting of the Ebell Club tomorrow, but the following Monday, June 6, there will be election of officers, annual business meeting, memorial service for Ebell members, and numbers by the Hollywood Women's Chorus. The polls will be open from 10 a.m. to 3 p.m.

West Ebell.

West Ebell held its election of officers last Tuesday with the following results: President, Mrs. J. M. Matthews; first vice-president, Mrs. S. E. Edgerton; second vice-president, Mrs. Frank Sammons; recording secretary, Mrs. E. S. Bine; corresponding secretary, Mrs. R. W. Patty; treasurer, Mrs. L. E. Rice; auditor, Mrs. Herbert Fielden; historian, Mrs. W. J. Lee; curator, Mrs. C. L. Kilgore; and directors, Mmes. Robert Killifer, Maybelle Place, Emma Rosenfelt, F. H. Shimer and S. C. Heller.

The next meeting will be a picnic at Exposition Park, when the losing side in the recent membership contest will be luncheon hosts.

Nightingale Daughters.

Florence Nightingale Chapter, Daughters of the British Empire, will give a dance in the Friday Morning clubhouse on Friday, June 3, at 8 p.m., to aid the philanthropic work of the chapter. The regent, Mrs. I. Macarthur, will be hostess.

Individuals Club.

This club, which devotes its interests to psychology and philosophy, will meet on Monday evening at 8 p.m., in the recreation hall of the Chestmere Apartments, 202 North Grand avenue, with Dr. Ernest Crutcher, the president, in the chair.

Women's University Club.

The June meeting of the Women's University Club, to be held at the Ebell clubhouse on June 4, might well be termed "Los Angeles day," for the entire program is to be presented by local speakers and artists of note.

At luncheon the club will have the privilege of hearing Alma Whitaker, who is well known to all through her long affiliation with The Times club and editorial pages.

Of great interest to club members will be the long-anticipated report of Miss Gertrude Brainerd, the club's representative at the recent Washington convention of university women, where the Southern Association of College Women united with the National Association of Collegiate Alumnae, which organization is now termed the American Association of University Women.

As a member of the great International Federation of University Women, an organization which meets biennially, the A.A.U.W. will be represented at the Geneva, Switzerland, conference in 1922 by five American women, one of whom is to be Dr. Aurelia Reinhardt of Mills College.

Another message of interest to Los Angeles university women will be the report which Miss Sue Barnwell will present from the San Francisco convention of the Association of Collegiate Alumnae.

It has been some time since the club has enjoyed a musical program, so, on the afternoon of June 4, Mrs. Maud Fenlon Bollman in song recital will be most cordially greeted.

Santa Monica Club.

The officers for next year were elected at the Santa Monica Bay Woman's Club on Monday last as follows: Mrs. Frank J. Wagner, president; Mrs. Joseph Braun, vice-president; Miss Helen Hickson, second vice-president; Mrs. I. N. Berkley, recording secretary; Mrs. H. W. Cornett, treasurer; Mrs. C. J. Lewis, treasurer's assistant. The directors are Mmes. C. M. Waters, H. La Salle Aldrich, Albert Stanley, all of whom will serve two years, and Mmes. Mae Armstrong, Fred H. Taft and A. X. Wilmott for one year.

Hollywood Citizenship Club.

The Woman's Citizenship Club of Hollywood held a field day at Sycamore Grove and visited the Southwest Museum on Thursday last. Mrs. E. K. Foster, president of the Juvenile Protective Association, was the guest of honor.

The next meeting of the club will also be a field day, this time in conjunction with numerous other clubs at Exposition Park for the Homeland Exhibit of Arts and Crafts.

Matinee Musical Club.

An event of music week will be the studio tea to be given under the auspices of the Matinee Musical Club on Tuesday, at 4 p.m., at 4649 Temple street, when the hostess will be Mrs. Elizabeth McCabe Gilmore.

California Badger Club.

The California Badger Club will hold its annual luncheon at the Hollywood Tea Room, 7016 Hollywood boulevard on Wednesday, at 1 p.m. Mrs. Arthur Labrie is directing the arrangements.

Big Sister League.

Mrs. E. B. Weirick, president of the Bib Sister League, announces an especially attractive program for the next meeting, Thursday, at the Minnie Barton Training Home, 2118 Trinity street, to which Miss Bessie Chapin, Miss Kathleen Hillis and Henry Stevens will contribute musical numbers. Personal reports from the Yosemite convention will be heard.

Daughters of Veterans.

The Harmony Club of Helen Jean Christie Tent 17, Daughters of Veterans, will hold an all-day meeting at the home of Mrs. Luelle Hemphill, 400 South Alexandria avenue, Thursday. Luncheon will be served at noon.

Women's Activities in Diverse Fields.



Hungarian Display.

"At the Pool" Ebell Club episode

Featured in Homeland Exhibit and in Yosemite Pageant.

Those in the Ebell episode, which was presented as a unit of the pageant, "California, the Land of Dreams," at the convention of the California Federation of Women's Clubs in the Yosemite Valley last week, are, standing, left to right, Patty Smith and Dorothy Catlin. The third figure is that of Diana Alden. The other pictures were taken at the Homeland Exhibit of Arts and Crafts at Exposition Park.

ART EXHIBIT IS SURPRISE.

Display of Work of Foreign-born Shows Flashes of Hidden Genius.

The foreign arts and crafts exhibit, conducted in the art gallery at Exposition Park under the auspices of the Americanization department of the Los Angeles District of the California Federation of Women's Clubs, has been a surprise even to those club women who have been closely in touch with cultural movements in this section and throughout the nation. To club members and citizens who have not made a special study of the artistic assets of this or any other community, it has been nothing short of a revelation.

What started out as a sincere and praiseworthy effort to establish more cordial relations between all elements of the population of Los Angeles by appealing through the love of the beautiful in all races has developed into the uncovering of real art treasures.

The citizens of foreign extraction have not only shown that they want to be friendly and to meet all members of the community half way, but they have shown the community works of art which compare favorably with the very finest articles which have been produced here by better known artists or which have been imported from distant studios.

GREAT AWAKENING.

Thousands of people who have been too prone to take a condescending attitude toward unheralded foreigners in our midst and who have been much too sheep-like in their admiration for the foreigners who have come to our shores after elaborate press-agenting, now have an entirely new conception of local citizens of foreign extraction.

Paintings, statuary, textiles and art forms of almost every conceivable type have been gathered in the exhibition room, and that they are of high quality and are drawn from an abundance of similar treasures is shown by the fact that in the room beneath that in which the articles are on display is another and larger room, which is packed with other excellent offerings which were rejected for lack of space or because those which have been given space were adjudged to be a trifle better than those which were held in reserve.

The foreign element of the community has not exhausted its supplies of the beautiful at all, but the committee on selection has simply rapped those supplies and selected from them.

VARIED EXHIBITS.

The exhibits vary widely, some being subtle and frail, others rugged or even brutal in presentation, still others whimsical or delightfully humorous. They possess one trait in common, however—they possess exceptional merit. They reflect the work of real artists. It might not be going too far to say that several of the pieces, notably the sculpture of Pedretti and the paintings of Orselli, have in them the stamp of real genius.

To create is magnificent, but to discover is also to contribute to the general welfare and happiness. In discovering these artists and making their works available to the community until June 13, the federation has rendered a great service by quickening a widespread appreciation of the talent of the foreigners in this city and by fostering that spirit of mutual understanding which is engendered among those of all races who come together out of a common appreciation of that which is artistic and worth while.

Among those who have helped to make the exhibit a success are:

Mrs. Sidney Thomas Exley, president; Mrs. Frank A. Gibson, honorary chairman; Mrs. John C. Urquhart, Americanization chairman; Mrs. Clara Vostrovsky Winlow, foreign extension department, Los Angeles Public Library; Miss Alma May Cook, chairman of Art; Mrs. A. R. Gates, chairman of music; Miss Florence Ringle, chairman of education; Mrs. J. H. Morford, chairman of press; Mrs. Frances Harmon Zahn, chairman of materials; Miss Celia Gleason, Los Angeles County Library; Miss Elsie Newton, International Institute, and Miss Mary Workman, Catholic Woman's Club, Americanization committee.

PROGRAM TODAY.

The program for this afternoon, which begins with selections by the Los Angeles Regimental Band at 1:30 o'clock in front of the grand stand, is as follows:

Greek section—Duet, Messrs. Nitsoras and Nasso; national dance by group of children; "Away from Home," sung by G. Sinavino; children's dance.

Czecho-Slovakia section — Folk dances by young women; drill by young women, accompanied by their own orchestra; group of native songs, by Mme Zaruba of the Manhattan Opera Company.

Italian section—Italy surrounded by arts and sciences. Directed by the local Italian painters and sculptors: Italy, Mrs. Paola Tasca; astronomy, Miss F. Longo; music, L. Volpi; justice, Lucy Longo; architecture, Parisini Petroni; commerce, Josephine Nissi; medicine, Mary Nissi; poetry, Mary Giorgi; chemistry, Lola De Bertola; agriculture, Carmela Ricciardi; law, Ada Pinetti; sculpture, Orphelia Guerrieri; painting, Harriet Jansen; wireless telegraphy, Lillian Brunero and Filomena Fumo; geography, Josephine Baiano; education, Angelina Guerrieri; electricity, Josie Pillet; industry, Gioyanna Ricciardi; Neopolitan dance, by four Italian women; chorus, "The Prayer of The Angels," from "La Forza del Destino."

Russian section—Songs by the Russian choir; instrumental selections by Dr. Young and Mr. Ivanoff; songs by Vista Annikeeff basso.

Hungarian section—American patrol and Southern melodies, selected; drum and song solo by Theodore Repay, Jr., accompanied by Theodore Repay, Sr.; Horwath's concert fantasia, played by Karoby Horwath; violin solos, by Master Albert Keklovich, accompanied by Rudolph G. Kapp; folk dances by Hungarians in costume.

Efficient Housekeeping

By Laura A. Kirkman

Bake More Cookies and Fewer Cakes.

A cookie is not as delicious as a slice of cake when eaten by itself. But a cookie is every bit as good as a slice of cake when eaten with a dish of fresh or stewed fruit.

What could be more delicious than one of the following combinations; a cookie and sweetened strawberries, a cookie and sweetened stewed rhubarb; a cookie and stewed prunes; a cookie and apple sauce which has been sweetened and flavored with cinnamon; a cookie with sliced and sweetened bananas and oranges?

The housekeeper should take this fact into consideration and serve cookie-and-fruit desserts rather than more elaborate cakes and puddings, now that the warmer months will bring her fresh fruits of all kinds. And what a rest it will be not to have to frost and fill layer cakes! Also what an economy.

But what kinds of cookie shall she serve? I would advise her to make her choice from the ranks of the drop-cookie. Drop-cookies take a shorter time to make than rolled cookies and are equally as delicious. Try some of the following:

Ginger drop cookie: Put into a mixing bowl 1 cup light brown sugar; stir in 2-3 cup of granulated sugar, ½ cup cold water, 1 beaten egg, 2-3 cup molasses, 1 large tablespoon ginger, and 1 heaping teaspoon soda which has been sifted with 2¼ cups of flour. This will make a stiff batter. Drop on buttered pans by heaping teaspoonfuls one inch apart, and bake in a hot oven for about ten minutes. This recipe makes two dozen and a half large cookies.

Peanut drop cookies: Cream together 1-4 cup of butter and ¼ cup of sugar; add 2 beaten eggs, 1 cup flour which has been sifted with 1 teaspoon baking powder and ¼ teaspoon salt, and last add ¾ cup of shelled roasted peanuts which have been rather coarsely chopped. Mix well and bake on a buttered cookie sheet for about twenty minutes in a medium oven. This recipe makes two dozen cookies. It should be dropped by teaspoonfuls on the pan, one inch apart.

Fruit drop cookies: Cream together ½ cup butter and ¾ cup sugar; add 1 beaten egg, 1-4 teaspoon soda dissolved in 3 tablespoons sweet milk, and 1 1-4 cups of flour which have been sifted with ½ teaspoon each of ground cloves, cinnamon and nutmeg. Mix well, then stir in ½ cup of seeded raisins and 1-4 cup of dried currants both of which have been put through a food chopper. This will make a very stiff batter. Put on a buttered pan in one-half teaspoonfuls and bake for twenty minutes in a slow oven. This recipe makes [illegible] and a half small cookies.

Walnut-chocolate [illegible] together 1-4 cup butter and 1 cup sugar; add 2 beaten eggs, 1 teaspoon vanilla, 2 squares chocolate melted, and ½ cup [illegible] has been sifted with ½ teaspoon salt. Last, add 1 cup walnuts chopped finely. Drop by teaspoonfuls on a buttered pan, two inches apart. Bake for 10 or 12 minutes in a good oven. This recipe makes about two dozen cookies.

All questions addressed to Laura A. Kirkman, care of The Times, will be answered in this column. This requires considerable time, so letters addressed to her should be mailed at least one week before the question is to appear. (The Editor.)

Fashion's Forecast

By Annabel Worthington

LADIES' AND MISSES' DRESSES.

Soft materials like crepe de China or Canton crepe are suggested for this type of dress. A sleeveless underwaist, buttoned over a ribbon sash and when a bolero jacket is worn with it, the effect is most becoming.

The ladies' and misses' dress, No. 1029, is cut in sizes 16 years, 36, 38 and 40 inches bust measure. Size 36 requires 2¾ yards 36-inch or 3½ yards 44-inch material, with



1⅛ yards 36-inch contrasting, 1 yard plaiting and 2¼ yards ribbon. Price, 15 cents.

Every woman who wants to dress stylishly and economically should order at once the Summer issue of our Fashion Quarterly, which contains over 300 styles, dressmaking lessons, &c. Price 10 cents. Postage prepaid and safe delivery guaranteed. Send 25 cents for a pattern and Fashion Quarterly.

No patterns are kept in the Los Angeles office of The Times. To get patterns send the price (in stamps or well-wrapped coins) and the number and size of the pattern desired to this address:

FASHION DEPARTMENT,
Los Angeles Times,
230 S. Wells Street,
CHICAGO, ILL.

All orders will be handled by this branch office in Chicago, and in order to eliminate the delay in forwarding we have arranged to have orders sent direct to the Chicago office.

The patterns will all be special patterns made for The Times.

FILMS IN HORSE

Many Picture People Mounts in C

The film colony is [illegible] self in Hollywood's first [illegible] ribbon horse show to be [illegible] day morning at the [illegible] riding academy, on [illegible] Boulevard. Among those [illegible] entered mounts or who [illegible] ing the affair, it is [illegible] Holt, Tom Moore, [illegible] Mary Miles Minter, [illegible] she is not in Los A[illegible] represented; Jack P[illegible] Russell and C. M. [illegible] Holt has entered his [illegible] Silver.

A number of the [illegible] exhibited at the recent [illegible] show will be entered [illegible] others from Santa Ba[illegible] dena, Riverside and C[illegible]

A large number of [illegible] of Hollywood also are [illegible] the affair, which is [illegible] held annually.

"WHERE MEN ARE [illegible] IS DUNCAN

"Where Men are [illegible] been selected as the [illegible] William Duncan's first [illegible] his abandonment of [illegible] and his return to the [illegible] drama. The picture, in [illegible] Johnson is co-starred, [illegible] completed by Duncan, [illegible] ally directs all his own [illegible]

It is a story of the [illegible] gold hunters and was [illegible] Ralph Cummins's [illegible] "The Princess of the [illegible]

It is expected that [illegible] production will be [illegible] from one of the Jack [illegible] wood novels.

LAXATIVE for Aged People



THE BANE of old age is constipation. The [illegible] els become weak and unable to perform [illegible] functions without aid. For this purpose [illegible] the mildest and gentlest laxative should be [illegible] The use of harsh cathartics aggravates the [illegible] and makes the constipation worse. Chamberlain's Tablets are a favorite with people of middle [illegible] and older on account of their gentle action.

Chamberlain's Tab[illegible]

Closing Out Sale
Short Time Extension

Small Lots in Many Lines Remain—These Have Been REPRICED FOR QUICK SELLING

CORSETS

—Late models in Good Lines such as Madam Sloane, [illegible] Belt, Lady Ruth, Louise, R. & G., front and back lacings, [illegible] sizes but not in each style.

AT COST..... Prices From $[illegible]

16 Pair Sample Corsets, front and back lacings, sizes [illegible] only; values to $7.50, repriced .....
Small Lot of Brassieres—will not last long at .....
75 Chemise, Combinations and Gowns — values [illegible] repriced .....
10 Boudoir Caps, lace and silk, repriced .....
100 pair Ladies' Pure Thread Silk Hose, repriced .....
14 Colored Dresses, for children, 2 to 6 years, repriced .....
28 Bath Robes, heavy quality, for children 2 to 6 [illegible] repriced .....
25 All Wool Sweaters, Tuxedo, Coat and Slip-on styles, children 2 to 6 years. Exceptional values, re-priced .....

Baby Specialty Shop
734 South Hill Street

NESTLE PERMANENT WAVE



The kind that lasts and improves with [illegible] or Sea Bathing. Your hair always [illegible] Theater or Dance and every [illegible] C. Cesar's Perfection Fitted Transf[illegible] the whole head or half head can be [illegible] any style desired—made of natural [illegible] hair.

Parisian Marcel Waves and [illegible] Shampooing, Hair Coloring and [illegible] ing by Practical Op[illegible]

Scalp Cauterizing that Eradicates Dandruff, [illegible]
See Our Advertisement on Sport Page.

New stock Leichner's Grease Paints, Theatrical Wigs of every [illegible] for sale or rent. Wigs and Toupees made to order that [illegible] observant.

Maison C. Cesar
849 SOUTH BROADWAY

ficient Housekeeping

Laura A. Kirkman

...and Power Cakes. ...as delicious as a ...n eaten by itself. ...ery bit as good as ...hen eaten with a ...ewed fruit.

...e more delicious ...llowing combina- ...and sweetened ...rie and sweetened ...cookie and stewed ...nd apple sauce ...sweetened and ...amon; a cookie ...reetened bananas

...should take this ...tion and serve ...sserts rather than ...es and puddings. ...mer months will ...uits of all kinds. ...t will be not to ...fill layer cakes ...omy. ...f cookie shall she ...vise her to make ...he ranks of the ...-cookies take a ...nake than rolled ...ually as delicious. ...following:

...ts: Put into a ...up light brown ...up of granulated ...water, 1 beaten ...ggs, 1 large ta- ...d 1 heaping tea- ...has been sifted ...flour. This will ...Drop on but- ...ing teaspoonfuls ...d bake in a hot ...minutes. This ...rozen and a half

...tes: Cream to- ...utter and ½ cup ...ten egg, 1-4 tea- ...ed in 2 table- ...and 1 1-4 cups ...been sifted with ...f ground cloves, ...nes. Mix well. ...of seeded raisins ...d currants both ...put through a ...s will make a ...ut on a buttered ...easpoonfuls and ...nutes in a slow oven. This recipe makes two ... and a half small cookies.

Walnut-chocolate cookies: Cream together 1-4 cup butter and 1 cup sugar; add 2 beaten eggs, 1 teaspoon vanilla, 2 squares chocolate melted, and ¾ cup flour which has been sifted with 1-4 teaspoon salt. Last, add 1 cup walnut meats chopped finely. Drop by teaspoonfuls on a buttered pan, one inch apart. Bake for 10 or 12 minutes in a good even. This recipe will make two dozen cookies.

All questions addressed to Miss Kirkman, care of The Efficient Housekeeping Editor, will be answered in these columns. In order that the most interesting questions may be published first, only one question from each correspondent can be answered in each issue. Where a personal reply is desired, a stamped addressed envelope must be inclosed with all questions.—The Editor.

FILMS IN HORSE SHOW

Many Picture People to Be Mounts in Contest.

The film colony is interesting itself in Hollywood's first annual ribbon horse show to be held Saturday morning at the Beverly riding academy, on Santa Monica Boulevard. Among those who have entered mounts or who are sponsoring the affair, it is said, are Jack Holt, Tom Moore, Ethel Clayton, Mary Miles Minter, who although she is not in Los Angeles will be represented; Jack Pickford, Allan Russell and C. M. Barker. Jack Holt has entered his famed horse Silver.

A number of the thoroughbreds exhibited at the recent Pasadena show will be entered, as well as others from Santa Barbara, Redlands, Riverside and Coronado.

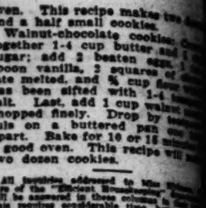
A large number of society people of Hollywood also are interested in the affair, which is proposed to be held annually.

"WHERE MEN ARE MEN" IS DUNCAN TITLE

"Where Men are Men" has been selected as the release title for William Duncan's first feature since his abandonment of chapter plays and his return to the screen drama. The picture, in which Edith Johnson is co-starred, has just been completed by Duncan, who personally directs all his own productions.

It is a story of the Death Valley gold hunters and was taken from Ralph Cummins's magazine story "The Princess of the Desert Dusk."

It is expected that Duncan's next production will be a special feature from one of the James Oliver Curwood novels.



...TIVE ...or ...d ...ble

...of old age is constipation. The bowels ...me weak and unable to perform their ...s without aid. For this purpose only ...and, gentlest laxative should be used. ...harsh cathartics aggravates the trouble ...e constipation worse. Chamberlain's ...favorite with people of middle age ...account of their gentle action.

...berlain's Tablets

...sing Out Sale ...t Time Extension

...Many Lines Remain—These Have Been ...RICED FOR QUICK SELLING

...ORSETS

...Good Lines such as Madam Binner, Redfern, ...Louise, R. & G., front and back lacings, at ...each style.

.....Prices From $1.25

...Corsets, front and back lacings, sizes 19 to 30, ...to $7.50, repriced .....

...easiers—will not last long at .....

...ombinations and Gowns — values to $12.50 ...

...lace and silk, repriced .....

...Pure Thread Silk Hose, repriced .....

...es, for children, 2 to 6 years, repriced .....

...heavy quality, for children 2 to 6 years .....

...reaters, Tuxedo, Coat and Slip-on styles for ...ears. Exceptional values, re-priced .....

...by Specialty Shop ...34 South Hill Street

NESTLE PERMANENT WAVING

The kind that lasts and improves with Shampooing or Sea Bathing. Your hair always ready for the Theater or Dance and every occasion. Monsieur C. Cesar's Perfection Fitted Transformation to match the whole head or half head can be dressed in any style desired—made of natural color wavy hair.

Parisian Marcel Wavers and Hairdressers. Shampooing, Hair Coloring and Bleaching by Practical Operators

...ting that Eradicates Dandruff, Guaranteed. ...ur Advertisement on Sport Page. ...Grease Paints, Theatrical Wigs of every description ...s and Toupees made to order that deceive the ...

Maison C. Cesar

...49 SOUTH BROADWAY Main 3013

...CIETY.

...given by Mrs. Crank and ...daughter, Miss Yvonne ...

...John I. Yeend and her ...Mrs. Harry H. Mason, ...L. Hamilton, Jr., and the ...Yeend, entertained ...afternoon, at which the ...spoon vanilla, 2 squares ...late melted, and ¾ cup flour ...has been sifted with 1-4 teaspoon salt. Last, add 1 cup walnut meats chopped finely. Drop by teaspoonfuls on a buttered pan, one inch apart. Bake for 10 or 12 minutes in a good even. This recipe will make two dozen cookies.

...Wilson entertained ...luncheon at the Arts Hotel ...afternoon, at which the ...and approaching mar- ...Miss Janie Hargrave and ...fiancé was told. The wed- ...to an event of June 1.

...P. Wilkinson was hostess ...ing meeting of the Po- ...'s Club Monday after- ...entertaining members and ...at her apartments in ... Block. Mrs. W. B. ...the assisting hostess. ...of the Neighborly Ladies' ...their guests had a merry ...the home of Mr. and Mrs. ... Dimas, Monday ...assembling there for a ... party and box supper.

...RFIELD.

...home of Miss Beulah Blair, ...teacher of the Ollcenter ...party 100 persons, resi- ...of the district, gathered at the ...hall of the Associated Oil ...to show their appreciation ...services during the four years ...resided there, and their re- ...leaving her. Miss Blair will ...the Petroleum school next ...Dances and music were the ...of the evening, after ...refreshments were served, and ...she was presented with a ...leather traveling bag by ...friends. The following ...was given: piano solo, Miss ...Brady; selection, Elks' Quar- ...duet, Misses Edna Birch ...Burton; selection, Elks' ...piano solo, Roy Hall.

...Mrs. A. S. Reed have returned ...from Ohio, and will make ...home here. At present they ...with their nephew, E. ...1812 California avenue. ...Mrs. C. C. Bentley of San ...formerly of Bakersfield, ...the marriages of their ...Marion to Gustav Johanson ...Boise. The ceremony was ...last Monday at Redwood ...

...Monday Night Bridge Club ...met for the last time this ...the home of Mrs. Lloyd ...After the usual rubbers ...the hostess served a ...to the following members: ...John Stroud, Jackson Mahon, ...Howard Yates, Orville ...Wilson, E. N. Sher- ...Barker Brown, ...and Miss Anna Weiser. ...Hinds was the recipient ...shower, given at the ...her sister, Mrs. Harry Sand- ...E. street. Games were ...during the afternoon, and ...beautiful gifts were received ...Refreshments were ...the hostess. Present were: ...Hamlin, A. N. Sandler, S. ...Wohl, M. Rudnick, P. ...E. Simons, M. Himowitz ...

...Earl H. Clark was happily ...Saturday evening by a ...shower, who arrived un- ...and joined with her in ...celebration of her birthday. The ...received many lovely gifts, ...delicious birthday cake. ...was spent in playing ...and other games. Present ...Mr. and Mmes. G. B. Clark ...C. D. Wimpson and ...C. M. Armstrong, Bert ...Burnett and daughter, ...Mmes. A. Bledsoe, ...Hart; Misses Merean Hall, ...Mesdames Ted Trask, ...Hugh Stevens and ...

...annual business meeting ...Monday Afternoon Club was ...Monday afternoon at the Ma- ...home. Mrs. C. E. Hutchin- ...re-elected president; Mrs. ...Ames, vice-president; Mrs. ...Thomas, recording secretary; ...Mrs. Rudy, corresponding sec- ...and Mrs. A. M. Hunt, treas- ...It was voted that the club ...every Tuesday during the ...

...Miss Carroll entertained ...members of the Wednesday ...Wednesday afternoon, ...of her mother, Mrs. L. ...211 South Jackson street. ...Beauty roses were used ...decorations. High score was ...by Mrs. Helen Campbell, ...Mrs. J. H. Smith enter- ...guests with an elab- ...dinner at Casa Ver- ...last Wednesday eve- ...affair was in honor of ...Sidney Wedmore, Miss ...Harding Wedmore of San ...were the house guests of ...Mrs. Smith.

...M. Hunt and Mrs. Charles ...entertained with a luncheon ...at the home of Mrs. ...East Acacia avenue. Cov- ...laid for the members of the ...board of the Tuesday ...Club.

...and Mrs. Daniel Campbell ...party Monday evening ...of several of the visiting ...daughter, who assisted in ...initiation ceremonies of the ...Commandery. Covers were ...for Robert and Mrs. Wan- ...and Mrs. A. P. Copp, Jr., ...Percy Prieaulx, Mr. and ...B. Jones and Kathleen ...

...members of the Shakes- ...of the Tuesday Club ...last Wednesday of their ...Mrs. E. J. Lyon, 619 ...Orchard avenue. After a ...luncheon served by the ...a short business session was ...arrangements made for the ...events, to be held in June.

...O BEACH.

...Marie Wise, whose en- ...was recently announced, ...with a kitchen shower ...Lucile Newcomb Grenke ...morning. Masses of scar- ...roses were used in decora- ...the dining-rooms, while in ...rooms, a color effect of ...gold was employed. Yel- ...in a blue bowl and ...gold shades produced ...effect on the serving ta- ...The guest of honor, Mrs. ...received many lovely gifts, ...were the Misses ...Anne Griffin, Ethel ...Frank, Marion Bar- ...Faulkner, Norma Grimm, ...Dell Bollinger of Los An- ...G. H. Beargeant and Mrs. ...Bennett of Inglewood.

...musical organization here ...the Knowledge Seekers of ...There are ten members, all ...pupils of piano under ...Miss Noland. At their ...meeting, when the life and ...of Richard Wagner were ...Miss Elizabeth Flammer of ...Academy, Los Angeles, ...and played two num- ...Miss Flammer played "Liebe- ...by Liszt and a Hungarian ...in a manner which was ...commented by her listeners. ...Chapter of the Eastern ...Star will card party in ...Hall after the regular chapter meeting Tuesday evening. Five hundred was the game enjoyed by the large crowd in attendance. High-score prizes were won by Mrs. A. M. Sherman and O. Turnipseed, and consolations by Mrs. M. Johnson and A. M. Sherman. Refreshments were served at the close of the game.

When the Simon Kanouse Post of Veterans of Foreign Wars assembled for its regular meeting, Monday evening, forty members of the Woman's Relief Corps were found in possession of their meeting place in the council chamber. The purpose of the corps' visit was the presentation to the post of a beautiful silk flag. Mrs. Myrtle Nevins presented the flag, and the speech of acceptance was made by Commander Harold Haff. Mr. and Mrs. Simon Kanouse, parents of the marine killed in France for whom the post is named, were honored guests of the evening. Refreshments were served by the hostesses in the community-room.

PLACENTIA.

Mr. and Mrs. Arthur Staley of Placentia avenue left recently for San Francisco for a summer's vacation trip. They sailed on Wednesday for the Hawaiian Islands, where they will visit the many points of interest at that delightful summer land, before returning to California to spend the remainder of their vacation.

Placentia was very well represented at the Orange Show at Anaheim during the week. Mr. Thomas McFadden and Mr. C. C. Chapman of this city were the helm of things in general, and ably responded to the expectations of their townspeople.

Mr. B. O. Baxter, an old resident of this district, but at present residing at Beaumont, was visiting friends in this city last week. Mr. Baxter has large property interests here and at San Pedro.

Mr. Charles Thamer, Mrs. F. M. Dowling, Mrs. Arthur Mann and Mrs. J. E. Scott composed a vocal quartet that delighted the members of the Round Table at the clubhouse Wednesday. Miss Nina McCleland pleased with a piano solo and Miss Ada Sturdevant gave a fine demonstration of zither music, accompanied by a group of old songs. Mrs. T. L. McFadden thanked the members for their loyal support during the term, after which the hostesses, Mrs. W. McFarland and Mrs. W. Blattner, served delicious tea and cake.

TERRA BELLA.

Announcement has been made of the marriage of Miss Alys Bergen and Horace Furnas the first part of June.

Peter Krier of Denver is a visitor in this city, having orange property in the vicinity.

Miss Lucile Prater of Hollywood, Cal. is the house guest of Mrs. C. M. Prater.

Miss J. C. Pickering has returned to her home in Hollywood, after visiting relatives in this city.

Miss Hazel Palmer of Los Angeles is the guest of her brother, William Palmer.

Saturday evening Mrs. Jessup entertained the live wire class of the Presbyterian Sunday-school, the occasion being the semiannual election of officers. The young ladies of the class served a bounteous banquet, Arthur Flint being toastmaster of the evening. Several musical numbers were given during the evening.

Mrs. Billy Lowery was hostess to the Tri-K's Wednesday afternoon at a baseball game, after which they returned to the home of the hostess, who served refreshments.

Strathmore Town and Country Club gave the comedy "Assisted by Sadie" Thursday evening at the high school auditorium, which was bright and snappy on the whole. The stage settings and costumes were remarkable. Musical numbers were given during the evening, and refreshments were served in the clubrooms.

VISALIA.

Clarence Dinsley was host at a week-end party at his ranch home, Rosa del Rio, near Hammond, having arranged an extremely enticing program for his guests. Saturday evening an informal dinner was followed by dancing at Three Rivers. There were a number of guests to enjoy his hospitality.

Mrs. C. M. Burnett entertained the Monday Night Club, which is playing the last of a series of bridge games for the season. Refreshments were served by the hostess at the conclusion of the evening.

Mrs. John Dant was hostess at the Entre Nous Club Monday evening at her home on South Bridge street. Sewing baskets were centers of attractions during the early evening, after which refreshments were served.

Mrs. Beryl Stone of Fresno, who has come to Visalia to make her home, was the incentive Friday afternoon of a bridge party given by Mrs. R. E. Perkins. Mrs. L. Lawrence won high score, and refreshments were served by the hostess to conclude the affair.

Mrs. Frank Kellenberg entertained at an informal luncheon Friday in honor of her sister-in-law, Mrs. Marion Sigile of San Francisco, her house guest. Covers were laid for five.

Mmes. Noel S. Burge and Bruce Wallace were incentives for a bridge party Wednesday afternoon at the T. O. McSwain home on Tulare avenue. Larkspur, snapdragons and many bright blossoms decorated the living-rooms. Mrs. J. J. Phillippe won high score, which each guest received an attractive guest prize.

DUARTE.

A delightful card party in honor of Mrs. Charles Robinson of this city was given on Friday at the home of Mrs. A. G. Maddock, also a resident of the foothill community. American Beauty roses in tall vases were placed about the room, lending an attractive touch. An afternoon game of bridge closed, with Mrs. Charles Robinson winning the high-score prize and Mrs. E. L. Brewer being awarded the consolation prize. Refreshments were served at the close of the game. Those who enjoyed the afternoon were Mmes. Charles Robinson, F. R. Miller, W. P. Elliott, E. E. Edwards, J. M. Basher E. B. Ridgely, Frank Jackson, R. C. Burner, Fred Lindsrew and E. L. Brewer.

One of the smart affairs of recent date was the card party presided over by Miss Irma Moore at her home in this city. Those who enjoyed the hospitality of Miss Moore were a group of young matrons and friends of the hostess. The home was prettily decorated with fragrant spring flowers used about the rooms in an attractive arrangement. Prizes at cards were won by Miss Helen Hoagland, who was given first prize after tying for it with Miss Anne Crews, and Miss Claire Zinsley, who was awarded the consolation prize. A dainty supper followed cards. About thirty guests accepted the invitation of Miss Moore.

The Pollyanna class of the Methodist Sunday-school was pleasantly entertained on Tuesday evening at the home of Miss Marie Maxwell of

(Continued on 25th Page.)

The Broadway Department Store — THE BROADWAY BASEMENT — Broadway, Fourth and Hill

The Broadway Closes at One o'Clock Every Saturday in the Year!



Here is Important News of

The Fourth Annual June Garment Event

Which Will Begin Tuesday

In The Broadway Basement

ONCE more comes our Annual June Garment event, this being the fourth year for the staging of this important sale.

—More than 2000 garments will be involved in a remarkable selling feature, comprising a wonderful assemblage of the season's styles. The prices on the various items are so attractive as to make the merchandise practically irresistible.

—It is with much pride that The Broadway Basement announces this offering; women in great numbers are expected to take advantage of the low markings for the opening day, Tuesday.

There Are 500 Dresses in Six Price Lots

$9.85--$15.75--$21.75
$25.75--$29.75--$34.75

—In this wonderful showing are dresses of Georgette, tricolette, taffeta, crepe de chine, Canton crepe and crepe meteor. Many show clever combinations of these materials. Don't fail to see these dresses, Tuesday.

Serge, Tricotine and Poiret Twill Dresses at $8.85, $12.85, $16.85, $21.75 and $24.75

New Gingham, Voile and Organdie Dresses at $4.95 to $27.50

Graduation Dresses of White Voile and Organdie, at $12.50 to $15.00

100 Wool Jersey Capes at $12.85
—With large shawl or circular collars; in plain shades finished with contrasting colors.

50 Jersey Suits at $9.85
—In sports models with tuxedo-style coats; in navy, black, brown, tan, green and red; sizes 16 to 42.

100 Jersey Sports Coats at $3.95
—Tuxedo style; in navy, black, brown and green; sizes 16 to 44.

100 Serge and Tricotine Suits at $21.75
—In plain tailored and novelty models; in navy, sand, brown, gray and Copenhagen; sizes 16 to 42.

Tricotine Suits at $29.75 and $34.75
—In plain tailored, novelty and belted styles; sizes 16 to 42.

Capes and Coats at $17.85
—Of serge, velours, tricotine and polo cloth; all lined throughout with silk; in tan, brown, navy, black, green, Copenhagen; as well as plaids and checks; sizes 16 to 44.

Coats at $21.75 and $26.75
Of velours, tricotine and polo cloth; some in cape effects; in many cases only one of a kind; the entire lot contains navy, brown, tan, black, Copenhagen and green, and sizes 16 to 44.

—The Broadway Basement

1000 Sports Skirts

$4.85, $7.85, $9.85, $12.85 and $14.85

—In wool plaids, stripes and checks; also skirts of serge, velours, Prunella cloth, brocade poplin, taffeta, messaline, Baronet satin, Tally-ho silk, fantasi, crepe, novelty weaves and broadcloth. Almost every coloring in the assortment, as well as black and white.

600 New Wash Skirts

$2.95--$3.45--$3.95--$4.45

—Of fine gabardine in many weaves; tailored in smart new models; all ready for summer. Sizes 25 to 36.

—The Broadway Basement

The Annual June Undermuslins Sale

1000 Muslin Gowns, Envelopes, Chemises and Petticoats at 95c ea.

Lace or Embroidery-finished Muslin Petticoats at $1.95

Tailored Gowns in Pink or White, at 59c

ALSO scheduled to open Tuesday, is The Broadway Basement's Annual June Undermuslins Sale. Most of the merchandise is brand new; as for the prices, they are decidedly lower than usual.

THE BROADWAY BASEMENT

Crepe de Chine or Wash Satin Camisoles at 95c

White Crepe Bloomers Much less at 35c

Pink or White Crepe Gowns at $1.45

Charge Purchases Will Appear on Bill Rendered July 1st

Telephone Pico 2070

No Exchanges
No Refunds
No. C. O. D.'s

VILLE DE PARIS

SEVENTH AT OLIVE

B. H. DYAS CO.

Telephone Pico 2070

Charge Purchases Will Appear on Bill Rendered July 1st

No Exchanges
No Refunds
No C. O. D.'s

IN HONOR OF MEMORIAL DAY, THE VILLE DE PARIS WILL NOT BE OPEN MONDAY

But On Tuesday Will Come

The Ville's End-of-the-Month Sale

—And coming as it does just after the Quarterly Stock-Taking Clearance, you will undoubtedly find the largest collection of values that an End-of-the-Month Sale has ever known at the Ville.

—A few, a very few of the special items are mentioned on this page today. They constitute but a small portion of the many items that will be presented at perceptibly reduced prices. In fact this Sale will be a conclusive clearance of all broken lines, miscellaneous assortments and odd sizes, effecting each and every section in the store.

—If you are interested in savings that are readily obvious if not extraordinary, do not permit yourself to miss a shopping investigation at The Ville de Paris on Tuesday.

White Bonneval Gloves, $2.25

250 Pair of White Bonneval Gloves, white with black and all white styles. Specials for the End-of-the-Month Sale at Half Price $2.25

Vanity Boxes, Special $3.45

A group of Vanity Boxes in dull leather and patent finish; small sizes, assorted colored linings, large mirror, coin purses and metal fittings. All of good style and decidedly desirable at $3.45

Novelty Laces ¼ Less

(Val. Laces Excepted)

Entire line of Flouncings and Bands, including Metal Laces, Metal Embroideries, Novelty Laces, Orientals, Venise, Radiums and Imported Filets.

Also Black and Opalescent All-overs and Flouncings, and ruffled and tucked Net Flouncings.

Embroideries One-Fourth Less.

Jersey Silk Vests, $2.95

Jersey Silk Vests and Camisoles! vests with regulation and French band tops, camisoles with lace trimming, bodice top styles. Flesh color only $2.95

Knit Silk Underwear, Half Price—including plain and embroidered Silk Top Union Suits. Pink Silk Envelope Suits of splendid quality, and white and colored Jersey Silk Petti-Knickers with shirred cuff knee or finished with ruffle.

Silk Stockings, $1.35

Fine, sheer quality, reinforced with double lisle thread soles, heels and toes and hems. Semi-fashioned and exceedingly durable $1.35

Pure Silk Stockings $1.75—full-fashioned with double heels, toes and soles, also elastic lisle thread garter tops. Good serviceable quality in medium light weight. Black only in sizes 8½ to 10 ..... $1.75

Broken lines of Pure Silk Stockings Half Price—some all silk, others with lisle thread tops, plain and fancy styles. Some are slightly irregular but nothing to affect the wear. End-of-the-Month reductions at ..... Half Price

Toilet Goods Specials

Ingram's Milkweed Cream—Beauty in Every Jar—Very specially priced for End-of-the-Month Sale at .... 37c and 83c

Creme Oil Soap, A dozen 75c

Vantine's Kutch Sandalwood Talcum, a can 19c

STREET FLOOR

Imported Pongee 50c yd.

33-inch, exceptional value for shirts, dresses, smocks and other purposes 50c

32-inch All Silk Stripe Shirtings, $1.00. Attractive and assorted patterns

35-inch Black Taffeta, $1.25—Desirable for smart frocks. A price so low that you profit in buying now for future uses.

40-inch Satin Charmeuse, $1.95. Sheer and very firm quality, rich material. Black, navy and brown.

Wool Yardage Specials

48-inch All Wool Storm Serge, $1.50. Cream color, of really wonderful quality. Suitable for plain or pleated skirts.

54-inch All Wool French Serge, $1.75. Firm quality, good colors. Desirable for plaited skirts and other serviceable garments. Navy and black.

Linen Specials

Samples. Odd Lots and Broken Lines of Table Cloths, Napkins, Center Pieces, Doilies, Tray Cloths, Dresser Scarfs, Fancy Towels, Linen Pillow Cases, Linen Sheets and Linen Bed Spreads ..... Half Price

Irish Half Linen Damask, $1.95. 70 inches wide. Choice designs.

Pure Irish Linen Damask, $2.65. 70 inches wide. Splendid designs.

Pure Irish Linen Damask Pattern Cloths, $6.95. Size 2x2 yards. Circular designs.

Pure Irish Linen Damask Napkins, $6.50 doz. Size 21x21 inches, assorted designs.

Dresser Scarfs, $1.19. Scalloped and embroidered.

Stoffel Organdie 85c yd.

45 inches wide and shown in all the loveliest of summer tints and white.

Amoskeag Utility Gingham, 19c. 27 inches wide—shown in checks, plaids and plain colors.

Bleached Canton Flannel, 22½c. 27 inches wide—heavy quality.

Punjab Percales, 25c—36 inches wide—light and dark backgrounds.

Japanese Crepe, 35c. A very serviceable fabric for kimonos and aprons.

Fancy Colored Voiles, 39c—36 inches wide shown in new designs of light and dark coloring.

—Basket Weave Suiting, 75c—A popular material for one-piece dresses, suits and sports skirts.

All Remnants of Wash Goods ... Half Price

Pequot Sheets, 72x99, $1.48

9-4 Bleached Pequot Sheeting 62½c

8-4 Bleached Pequot Sheeting 55c

Crochet Bed Spreads $2.75
—Double bed size.

Turkish Bath Towels 39c

Union Linen Crash Toweling 17½c
—17 inches wide.

Huck Face Towels .... 15c, or doz., $1.65
—Hemmed.

SECOND FLOOR

200 Hats Will Go at $3.95

200 of the season's Smartest Hats including sports hats, small turbans, dress hats, ribbon and flower trimmed, also smart sailors. All the newest and most popular colors, ...

Dainty Wash Dresses $12.75

Wash Dresses; Organdie, Voile and Gingham, neatly trimmed; dainty colors—all sizes $12.75

Dresses of Taffeta, Crepe de Chine, Canton Crepe, Satin, Tricotine—lace, bead, embroidery and ruffle trimmed—practically every desirable color in the lot $16.75

Frocks of Crepe de Chine, Canton Crepe, Satin, Taffeta and Tricotine—straight line and bouffant effects—trimmings of tucks, piping, embroidery and ribbon sash—desirable colors—all sizes $27.75

Dresses of Taffeta, Satin, Crepe de Chine, Tricotine and Poiret twill; popular models, exquisitely trimmed; in brown, beige, copen, Harding blue, navy, black, gray and tan $37.75

Seasonable Capes at $18.75

Capes of Serge, Tricotine, Poiret Twill and Velour; full cape with throw collar, silk lined—in navy, tan and brown. $18.75

Wrappy Coats of Velour de Laine, trimmed with stitching and embroideries, silk lined, large collars, good colors, $27.75

Tricotine and Poiret Twill Wrappy Coats, in very serviceable colors, silk lined $32.75

Exclusive models—Gowns, Suits and Coats . . . . . Half Price

Georgette Crepe Blouses $2.50

125 Georgette Crepe Blouses, tie-backs or tuck-in styles, rolled collars and some collarless and pointed necks; lace and embroidery trimmed; short or long sleeved and shown in almost any of the newest colors; really a wonderful value at $2.50

Very Special Petticoat Values

Sateen Petticoats in Rose and Green with ruffled bottom. Neat and well finished $1.95

Wash Satin Petticoats with double panels. Choice of hemstitched or scalloped bottoms. Flesh color or white. Also a line of fancy Jersey Petticoats $3.95

THIRD FLOOR

Prominent Shoe Specials

Every Red Cross Shoe—no matter what its former price—to go in this End-of-the-Month Sale at $3.95

Black Kid, 5-eyelet Oxfords. Cuban heel of leather ..... }
Dark Gray Suede, 1-strap Pump. Black kid trim, covered Louis heel ..... }
Brown Suede 1-strap Pump. Brown Kid trim, covered Louis heel ..... } $6.85
Black Suede 1-strap Pump. Black Kid trim, covered Louis heel ..... }

Black Kid and Brown Kid "Peggy" 2-strap Pumps. Baby Louis covered heels . }
Levor White Kid "Peggy" 2-strap Pumps. Louis heels, black trim ..... } $7.95
White Kid "La Mode" 1-strap Pumps. Full covered Louis heels ..... }

I. Miller Shoes, Broken Lines . . $7.95

FIFTH FLOOR

All French Models of

Corsets—Half Price

Medium, high, low bust and topless corsets—two pairs of supporters, elastic inserts in skirts—sizes 20 to 30—materials: brocaded damask, satin, coutil and batiste. Pink only, $2.95

White and pink corsets of medium, high, low bust and topless models with three pairs of supporters. Materials: batiste, coutil, brocaded damask. Sizes 20 to 30 ..... $3.95

Pink Cotton Mesh Bandeaux — hooks under arm—very good fitting model 50c

Pink Linen Mesh Bandeaux—hooks in back—excellent quality 65c

White Batiste Brassiere—lace trimmed—hooks in front 65c

Bathing Girdle of pink cotton mesh, laced in back, soft steel in front. Very special price 75c

Kiddies' Wash Dresses 95c

A big shipment of Wash Dresses for the wee girl of from 2 to 6 years. Many different and very attractive styles, real values at such a low price 95c

150 Kiddies three-in-one B.V.D.'s, made of excellent quality crossbar materials. Firmly made little union suits with convenient buttonings. Sizes 2 to 6 years 95c

Stamped Needlework

Stamped Organdie Collar and Cuff Sets—white, tan and orchid. Very special at .. 28c

Stamped Night Gowns, beautiful quality and well made. Full size $1.29

Bungalow Aprons, made of fine quality unbleached muslin and stamped in attractive design to be worked in lazy daisy and French knot stitches. The edges to be finished with a blanket stitch. Specially priced for End-of-the Month Sale 49c

Cottons to embroider, 25c extra.

Aprons and Kimonos

Smart Tea Aprons, 65c, very new, with or without bibs, trimmed with bias bands or ric rac. Two small pockets. In light and dark colors.

Polly Prim style Aprons, $1.00, made of fine quality gingham in an assortment of colors and patterns. Also Bungalow Aprons, varied in style and color, made of durable materials and trimmed with ric rac braid. Two pockets.

Crepe Kimonos, $4.50, in delicate shades of blue, pink, rose, yellow, green and orchid. Daintily trimmed with satin ribbon; some Japanese crepe kimonos are embroidered in colors.

FOURTH FLOOR

Girls' White Middies $1.75

With white collars and cuffs or detachable collars and cuffs of blue serge.

50 Gingham and Crepe Dresses for girls from 8 to 16 years. Long waist lines, some with sashes and pockets. Crepe dresses are hand embroidered. Slightly soiled but wonderful values at $2.75

15 Jersey Smocks for girls, neatly hand embroidered. Also smocks of Pongee. 8 to 15 years $2.95

20 Gingham, Voile, Crepe and Chambray Dresses for girls from 8 to 15 years. All colors and many pretty styles—the ginghams are pretty plaids and checks $4.75

Our Entire Stock of Girls' Suits, Coats and Wool Dresses, also dark blue and brown Taffeta Dresses. Some of the coats are fur trimmed and the dresses are fashioned in the most popular of styles. Sizes 8 to 16 ..... ⅓ and Less

GIRLS' APPAREL—FIFTH FLOOR

...Purchases Will Appear
...Bill Rendered July 1st

...RIS WILL

...h Sale

...Will Go at $3.95
...Smartest Hats including sports hats, ...ats, ribbon and flower trimmed, also ... newest and most popular colors, 95c

...ash Dresses $12.75
..., Voile and Gingham, neatly trimmed; $12.75

...pe de Chine, Canton Crepe, Satin, ...embroidery and ruffle trimmed—prac... color in the lot $16.75

...ine, Canton Crepe, Satin, Taffeta and ... and bouffant effects—trimmings of ...ry and ribbon sash—desirable colors $27.75

..., Crepe de Chine, Tricotine and Poiret ...xquisitely trimmed; in brown, beige, ...avy, black, gray and tan $37.75

...Capes at $18.75
...ne, Poiret Twill and Velour; full cut ...ned—in navy, tan and brown, $18.75

...r de Laine, trimmed with stitcheries ...ed, large collars, good colors, $27.75

...ill Wrappy Coats, in very serviceable $37.75

...els—Gowns, Suits and ... Half Price

...repe Blouses $2.50
...louses, tie-backs or tuck-in styles; ...collarless and pointed necks; lace and ...ort or long sleeved and shown in al... colors; really a wonderful value $2.50

...al Petticoat Values
...e and Green with ruffled bottoms. $1.50

...ith double panels. Choice of hem...ttoms. Flesh color or white. Also a ...icoats $3.95

THIRD FLOOR

...e Middies $1.75
...uffs or detachable collars and cuffs

...Dresses for girls from 8 to 16 years. ...ith sashes and pockets. Crepe dress... ...d. Slightly soiled but wonderful $2.75

...rls, neatly hand embroidered. Also ...5 years $2.95

...e and Chambray Dresses for girls ... colors and many pretty styles—the ...s and checks $4.75

... Suits, Coats and Wool Dresses, also ...ets Dresses. Some of the coats are ...es are fashioned in the most popu... ...6 ..... ½ and Less

...PAREL—FIFTH FLOOR

...OCIETY.

...ffair was in honor ... young women, members of ... who have become brides ... the past year, Mrs. Emer... ...nkopf, Mrs. David Ralph ..., Ernest Ford. The evening ...ented to contests and music. ...n close, dainty refreshments ...served, and Miss Maxwell pre... ...each bride with a beautiful ...of silver, a gift from the class. ...and Mrs. A. G. Maddock en... ...ent on their yacht Roseline ...week-end at a cruise around ..., a number of Los Angeles ...and local people enjoying ...ching party. Mooring Rose... ...Avalon Bay, the party left ...to enjoy the out-of-door ...at Avalon. Several members ...party participated in a vig... ...game of golf. Swimming was ...the afternoon sport. Meal ...and a smooth sea, combined ...beautiful seascape, resulted ...perfect trip. Members of the ...party included Mr. and ...E. Burner, Mr. and Mrs. ...Hendricks, Mr. and Mrs. E. ..., Mr. and Mrs. R. Sheur, Mr. ..., Mr. and Mrs. H. Boone ...Los Angeles, Mr. and Mrs. A. ...dock and Ralph Densmore.

...F. R. Miller was hostess at ...wood party in honor of ...and Mrs. John Williams, who ...ving this city and going to ...to make their future

—

...Miss Myrtle Davis, whose mar... ...Hubert L. Manker is to be ...of the early summer, fur... ...the inspiration for a lunch... ...kitchen shower of charm... ...ntainments with which Miss ...long entertained Saturday ...at her home in Campus ... Suspended above the ...table was an inverted ...of pink from which radiated ...streamers knotted with ...ntants. At the close of the ...menu, the parasol was ...and was found to contain ...ful articles for the bride's ... The hostess was assisted ...ining by Mrs. S. G. Mc... ...and Miss Lela McClelland. ...at the luncheon table were ...for Miss Myrtle Davis, ...Ruth Cline, Miss Florence ..., Miss Evelyn White, Miss ...McClelland, Mrs. Heber Clew... ...David Wilson, Mrs. S. G. ...and Miss Marjorie Long. ...Edith Hanson was hostess ...evening at the home of her ...Mrs. and Mrs. George Au... ...Hansen, 559 Euclid avenue, ...of Miss Lena Leahy, who is ...to graduate from Chaffey ...High School. A pink color ...effectively carried out in ...and appointments. Fol... ...ment, the party ad... ...to the Millard-room where ...indulged in. Covers at ...table were indicated for ...Leahy, Miss Marion Jen... ...Ruth Griffith, Miss Mar... ...Miss Geraldine Norton, ...Spencer; Miss Wilhel... ...Hanley, Miss Hazel Rider, ...Alfred Bost, Mrs. Robert ...Leahy, Mrs. George Augus... ...and Miss Edith Hanson. ...William B. Duncan and ...ghter, Mrs. George Aaron ...are hostesses Saturday af... ...a bridge tea of delight... ...ments at the home of the ...First avenue. Baskets of ...frigolds were used with ...effect in decoration and ...were used in the auc... ...ament. Prizes for the ...play were captured by ... Atwood, Mrs. Robert R. ...and Mrs. George Smiley. ...followed the games.

...ntment to Miss Ellen ...Mrs. George Hall and Mrs. ... Weirich were hostesses ...afternoon at a luncheon of ...appointments at the beau... ...home, Euclid avenue and ...street. Decorations and ap... ...were artistically carried ...color scheme of blue and ...A musicale followed the ... Covers were marked for ...Bouton, Mrs. W. E. ...Mrs. Guilford Meredith, ...Darwin DuVall, Mrs. ...Tabres, Miss Katherine ...Miss Eleanor Henry, Miss ...Connelly, Miss Edith McDer... ...Mrs. Weirich and Mrs. Hall.

...Henry W. Flowers was host... ...Sunday afternoon at a bridge ...at her home in Euclid ...wers being arranged for ...Pink roses were used in ...decoration and the luncheon ...served by auction at which ...were captured by Mrs. Fred... ...Mrs. George Aaron ...Mrs. William B. Duncan. ...Georgia Cooley furnished the ...for a dinner party with ...I. J. Linkey entertained ...evening at her home in ...street, being assisted by ..., Mrs. J. B. Bachman. ...were marked for Mrs. ..., Mrs. Howard Engle, ... Wright, Mrs. Donald ..., Robert Klindt, Miss ...Cooley, Miss Bird Palmer, ...I. Linkey and Mrs. J. B.

—

...ARINA.

...bachelors' ball in honor of ...ed officers and their wives ...in the Officers' Club at ...held last week by the bachelor ...of the post. Using green and ...the color motif, long crepe ...streamers hung from the cor... ...to the center of the ballroom, ...a brightly colored ceiling. ...green foliage banked against ...was furnished an attractive ...ound for the American flags. ...motifs, cleverly made of flags, ...against the greenery, which ...occupied when refreshments ...served. Sheets's Orchestra from ...Potter Hotel, furnished the mu... ...the event. Over one hundred ..., several from Los Angeles, ...the delightful affair. Head... ...entertainment committee for ...were Capt. J. B. Watts ...Mrs. H. B. Haddock.

...T. A. Baldwin, commanding ...of Rose Field, and Mrs. ..., held an open house in their ...remodeled home at the Army ...today from 4 to 7 o'clock. ...guests came from Los An... ...Hollywood and the foothill ...to pay respects to the new ...Baldwin and his charming wife. ...Baldwin's social career here ...the national capital, as well ..., has been one of great ... The home was elaborately ...uting lovely baskets of ...flowers, lending a spring... ...here to the affair. Dainty ...were served during the ...and evening. The matrons ...were the hostess were Mrs. ..., Mrs. N. Peck, Mrs. ..., Mrs. W. B. Gates. ...Mrs. and Mrs. B. Martin. ...D. Watts, who is stationed ...Field, is entertaining his ...Mrs. J. Watts, from Missouri, ...many months. Mrs. Watts ...staying in Pasadena since ...to California.

...T. A. Baldwin, Jr., charm... ...and wife of Col. T. A. ...commanding officer of Rose ...left for the East on Sunday ...to remain, to be with her

(Continued on 28th Page.)

Bullock's Los Angeles "ONE O'CLOCK SATURDAYS" Bullock's Los Angeles Bullock's closes Saturday at one o'clock every Saturday throughout the year. Bullock's Los Angeles "ONE O'CLOCK SATURDAYS" Bullock's Los Angeles

Bullock's Special Jersey Suits—$18.75



Illustrating Bullock's Wool Jersey Suits at $18.75.

Have been chosen to lead the long list of Values at Bullock's—TUESDAY.

—There are good reasons why, chief of which are the Suits themselves. No less than six different styles of recent newness will be included in this special showing Tuesday.

—Bullock's has done everything to make these Suits leaders in value. First, the quality of the wool Jersey has been severely tested. The tailoring has been measured by a high Bullock Standard. An ample range of two color effects and plain colors has been gathered together and smart collar, pocket and belt ideas are here to surprise you.

—Such a notable degree of Value, Style and Serviceability has been attained that when these Suits were introduced recently they caused the most enthusiastic suit buying of the season.

—Comparisons have been made—Value has been weighed carefully—nothing has been left undone to make Bullock's Special Wool Jersey Suits at $18.75 more attractive than anything else of their kind that Bullock's has been able to find—and again on Tuesday—Bullock's is happy to be able to offer an ample selection of styles and colors in a sale that should outweigh all attainments of this season.

—Bullock's Special Wool Jersey Suits at $18.75 — again Tuesday—at Bullock's Women's Garment Section, Third Floor.



A Bullock Feature Sale of

100 Canton Crepe and Taffeta Dresses Reduced to $47.50

—A sale of the really exclusive styles of the season, if you please. Fashion Dresses that have been created by the best of designing ability from fine materials. Beautiful creations for which such a low price as $47.50 is entirely inadequate.

They will appear at their new lowered price for the first time Tuesday

—Rich embroidery, fancy braid trimmings, and beautiful beading have been lavished upon these Dresses in a way that denotes an exclusive level of prices—and they will be actually $47.50.

—Navy, black, henna and gray are obtainable in both the Canton Crepe and Taffeta.

—Sizes 34 to 44—100 only—much below their intended prices at $49.70

—Tuesday—in Bullock's Women's Garment Section, Third Floor.

100 Brand New Ones Tuesday!

Silk and Wool Skirts Specially Priced at $12.75 for a Sale

—Here is an opportunity to find new style ideas and new color combinations in the same high quality of Silk and Wool Skirts which have caused such remarkable activity at $12.75 in Bullock's Women's Garment Section. A special purchase which some are inclined to believe

Better than ever—on sale the first time Tuesday at the same low price—$12.75

—Canton Crepe Skirts at $12.75—Fan-ta-si Skirts at $12.75—Tally-ho Silk Skirts at $12.75—and real Wool Plaid and Wool Stripe Skirts at $12.75.

—Here they are—completely out of the ordinary in Value, in Style, in Quality—at $12.75—there is not a moment to spare in making your choice—Tuesday—at Bullock's Women's Garment Section, Third Floor.

Bullock's Annual June Sale of Blouses



—will have the last day of May for its beginning—Tuesday—and women who know this Great Bullock Event for the values it has introduced in the past, will welcome it a day earlier than usual—as those who know the values which it promises have welcomed the opportunity of an advance opening—Tuesday.

350 Tricolette Blouses $4.95—$8.95

bid fair to create a record in June Blouse Buying. Such a variety of styles and colors! What temptation there should be to buy Blouses of Tricolette, when the Tricolette is so good and the mere matters of the Blouse and its trimmings are so cleverly executed for $4.95—and so absolutely stunning at $8.95! Yes, be sure and make the acquaintance of the Tricolette Blouses, Tuesday.

600 Silk Blouses at $5.95 and $8.95

—It is a long time since such smart crepe de chine and Georgette Blouses have come within the realm of these prices. Why, look at the Venise Lace trimmings on these at $5.95. Here's an overblouse with really exquisite openwork embroidery, and it is just $5.95. Just feel the quality of the Georgette and Crepe de Chine in these Blouses at $8.95; can you equal it? And how richly they have been endowed with lace and embroidery trimmings!





400 Cotton Blouses will be $3.95 and $5.95

—Don't confuse them with ordinary Cotton Blouses. They have been gathered together with this Bullock Blouse Sale in mind, and given prices in keeping with the value demands of former accomplishments—lower by far than their actual worth.

—Smart Cotton Blouses—practical, pretty Cotton Blouses—Val. insertions and ruffles—made of fine French Voile and fashioned in the recent modes.



Specials in Hand-made Blouses $2.95 and $3.95

—If you have admired these smart Hand-made Blouses this will be your opportunity to provide to your heart's content at prices much below regular. There will be 400 concerned—all specially purchased and specially priced. The standards of Bullock's Hand-made Blouse Quality have been maintained in every blouse. 400 at $2.95 and $3.95 in a sale which promises such worth while savings that no one should fail to provide.

—Not Monday, remember—Tuesday, the last day of May—will begin Bullock's Annual June Sale of Blouses. A presentation of 1750 Blouses—all new—all good—in style and in quality—and eminently prominent in Value—at Bullock's Third Floor.







Bullock's will not be open tomorrow, Monday, Memorial Day.

Bullock's Los Angeles

"ONE O'CLOCK SATURDAYS"

The People and Their Daily Troubles

DOROTHY DIX TALKS

Gossip.

BY DOROTHY DIX.



A young woman writes me that the other women in her set talk about her because she plays around a bit with other men than her husband, and she wants to know if I don't think that gossiping is one of the seven deadly sins.

Not at all. Far from it. I think that there is no other one force in the world that makes so much for righteousness, as gossiping. The old tabby cats who sit rocking on hotel verandas, and who lie in perpetual ambush behind their starched window curtains at home, and see everything that goes on and tell it, may not look like guardian angels of the public morals, but they are.

"They say" keeps more people walking the straight and narrow way than all the ten commandments. For the thing that we dread most, and fear most, is our neighbor's opinion. The thought of forming the subject of discussion and having our little weaknesses vivisected at the sewing circle, or the tea party, or the club, is something that turns our very bones to water.

It is the knowledge that she will be gossiped about that makes many a flighty young girl watch her step. It is the certainty that Mrs. Jones across the street, and Mrs. Smith next door, will foregather and discuss the way she neglects her baby to go automobiling with a man who doesn't look like her brother that prevents many a silly young wife from indulging in a stolen bite of romance now and then.

It is the knowledge that the neighbors keep tab on the hour he comes home that makes many a man punch the domestic time clock promptly. It's the fear of what his business friends will say that keeps many a man from taking his pretty stenographer out to lunch.

It is easy to drug conscience into a state of coma. It's no trick at all to invent excuses to ourselves for whatever we want to do, and to justify ourselves to ourselves by saying that where no harm is intended, none is done. But nobody has ever found any way to head off gossip.

It has a thousand eyes that never close in sleep and a perpetual-motion tongue that never stops wagging. Nor is it concerned with our motives. It only takes heed of our acts, and it puts its own construction on them.

A girl may be really pure as ice and chaste as snow, but if she permits familiarities from men, and has a loud, bold manner, she will be talked about in a manner that would raise the hair on her head if she heard what was said about her. A married woman may be virtuous as Caesar's wife, but she cannot escape calumny if she engages in flirtations with young men. A business man may really be feeding the hungry when he takes chorus girls out to supper, and he may actually be seeing out-of-town customers until 2 o'clock in the morning, but his friends, who take note of his risings up and sittings down, smile with their tongues in their cheeks when his name leads all the rest at a gab fest.

Everybody knows this, and they know that there is no more a way of escaping gossip than there is of evading death and taxes. They likewise know that there is no way that you can fight back at gossip, or disprove it, or explain yourself to it, because it is intangible.

"They say," is like a deadly miasma that rises up from the very earth, and slays its victim with a slow and insidious poison. And the only remedy for it is prevention. Once let it touch a person, and he or she can never be entirely whole and clean again.

Of course, there are plenty of cases where gossip works terrible harm. Undoubtedly, wrong interpretations are put on innocent deeds, and scandalmongers blacken characters beyond justification. There are plenty of women who do things that seem wicked that are merely indiscreet, and there are thousands of men who are more fools than villains, but even with these unfortunate sacrifices to slanderous tongues, gossip still does more good than harm, because it makes all but idiots give a thought to their conduct and avoid even the appearance of evil. And to so live as to furnish no food for slander is a pretty safe chart to steer by.

It is the custom to castigate the gossiper, and to hold up as a model the three monkeys with their hands before their eyes, and their ears, and their mouths, who refused to see any evil, or hear any evil, or to speak any evil of their fellow-creatures.

But why should we expect the general public to have more regard for our reputations than we have for them ourselves? Why should we expect other people to be more careful of our good names than we are? Why should we demand that our friends and neighbors should keep silent about the weaknesses we flaunt in their faces?

If we do not want to be talked about we should not do things we are ashamed to have discussed. It is only when people are doing things that are wrong, or that lean to the evil side, that they object to being talked about. When they are doing fine things, and right things, the more that people have to say about them, the better they like it. The chorus of praise can never swell too loud. It is only when we are being blamed that we want to put the soft pedal on.

When the old ladies on the hotel veranda at the summer resort look up from their knitting and say, "Isn't that Mary Smith the prettiest, sweetest, most modest young girl you have seen in an age?" Mary Smith doesn't want to stop them; but when they say, "Isn't that Mary Smith the most painted-up, brazen-faced creature you ever saw, and did you know that she was out in a dark corner until 2 o'clock with a married man?" Mary Smith calls them gossips.

And if Mary Smith doesn't want to be gossiped about, all she has to do is to behave herself. Generally the fear of gossip does make her behave herself. That is what makes gossip so valuable. It's the policeman's club that keeps the world in order.

Making More Money.

Woman Worker Substitutes Lighthouse-keeping for Light Housekeeping and Makes of It Labor of Love.

"YES, I suppose that most women would consider it lonesome, uninteresting and monotonous, but to me it is the most delightful life imaginable. The sea, the ships, the constantly changing whims of the sky and water, all these combine to make a vista as entertaining as the most wonderful picture-film. And when you remember that I get paid for work that I love is it any wonder that I have remained at the Robin's Reef lighthouse for the last thirty years?" It may be an unusual way to make money, but it certainly is a most pleasant one."

This is the reaction of Mrs. Kate Walker, guardianess of a lighthouse two miles off Staten Island, New York, and one of the few women in the world solely responsible for the upkeep of a station of this size. The first fifteen years of Mrs. Walker's married life were passed at the Sandy Hook lighthouse and, when her husband died shortly after they moved to the Robin's Reef light, Mrs. Walker made up her mind to carry on his work there with the sole aid of her fifteen-year-old son.

Marketing, of course, was something of a problem, for some one had to go to Staten Island and bring the provisions back in an open boat—and there were times when stormy seas prevented the trip being made for two weeks or more. But the lure of the sea and the sense of responsibility which came from the guardianship of the light overcame the discomforts of the life, and the passing of the years found Mrs. Walker less and less inclined to leave her lonely home—even after her son had married and her grandchildren came out to visit her. As she says, "Lighthouse-keeping may not be as comfortable as light housekeeping, but there some places where it has its advantages, and one of them is in the financial returns which one receives for it."

LETTERS TO "THE TIMES."

From the Ignoramus.

LOS ANGELES, May 25.—[To the Editor of The Times:] I have read with pleasure the courteous letter of Kate C. Gantz, who calls me an "unknown ignoramus" in light of my recent letter to The Times on the political doings of Mr. Upton Sinclair. It is the "unknown ignoramus" that most concerns me in this delightful correspondence.

I admit with a blush I am a simple man, and my sentences are not comparable to the well-rounded and intricate ones of which Miss or Mistress Gantz's letter is comprised. Indeed, I had known Mr. Sinclair and his wife were devoting "every minute of their lives to the cause of freedom of the masses;" otherwise I should have dipped my pen in arsenic instead of caustic. By heavens, I thought it was an avocation of theirs!

I have great admiration for the anarchist with the bomb, whose sensations I can appreciate fully, so long as I am not near by when he explodes his humanitarian machine. My point is this: There may be some excuse for the man of mean origin and parts, whose head becomes addled by socialistic cant whilst he is struggling with life. But radicalism in Mr. Upton Sinclair and his kind is mere perversion, for they have neither seen nor suffered; and seeing and suffering still should not be excused for they are incapable of feeling as normal men. I hope this is clear.

I really admire very much Miss or Mistress Gantz's rally to the cause of "social justice" as we find it boiled down in Mr. Upton Sinclair. By it she evinces a commendable goodness of heart, as well for her favorite novelist-reformer as for the proletariat of the Pasadena bungalow sort in general.

JOHN McGREGOR.

Blood is Boiling.

LOS ANGELES, May 24.—[To the Editor of The Times:] My blood is just about at the boiling point this morning, after reading the contemptible slur, written by one ashamed to sign his name, against the boys who fought in the war.

I do not know any of the facts of the fight at Carpinteria, but in any event, I have an idea the American Legion will be able to take care of it. But such an article was entirely uncalled for and judging from the name employed by the writer, he evidently is in sympathy with all the thugs and dynamiters of the anarchistic element of the country.

If I were a man and knew who it was, I should certainly wipe up the earth with him, and I should think every father and mother in the country would want to smile with him with all the strength they have. Personally, I had no sons in the war, but I lost an adored daughter as a direct result of the war, and after witnessing some of the suffering the boys are going through now, I should never be guilty of casting any public slur upon them no matter what I thought. I have not assisted at any teas for the boys, but I have tried in a small way to make life a little brighter for a few of them. I can relate a little incident that will show you just what their medals get for them. A week ago a boy, whose back was broken and whose heart is permanently affected, came in from an outside hospital to get some sort of a harness made for his spine—he is on crutches and at Fourth and Main he had a bad heart attack, and sank down in a doorway till he recovered. He is a fine looking and well dressed boy, but all that time, not one person spoke to him or offered to help him. He told me he supposed they just took it for granted he was drunk. Is it not strange that not even an officer should have noticed him? This boy has the Congressional Medal, and is about to receive the Carnegie Medal, but what good are they when he is prostrated? I saw the boy myself go through one of these ghastly heart attacks and it certainly tears one's heart, yet he is cheerful and optimistic and hates to trouble anyone with his illness. I am sure if the coward who wrote you that letter ever witnessed any real suffering he would not have the heart to speak of the boys in any such manner. But perhaps God forgot to give him ay such organ as a heart.

ALTHEA RAYMOND.

Taxpayers and the Library.

LOS ANGELES, May 24.—[To the Editor of The Times:] Replying to my recently published letter, Mr. Alfred Brown says this: "No statement of mine ever suggested that the library be operated for the major, if not exclusive, benefit of the more fortunate part of the population, the taxpayers." Let us see about that. In Mr. Brown's first letter, he argued against any present expenditure for a library building. One of the grounds given was that the library is largely used by the impecunious. "Those visiting the Public Library," he wrote, "are well aware that it is occupied and used largely by that element neither taxpayers nor financially of value to the city." In his second letter, in answer to Miss Shannon, he repeated this statement, and apparently made it the exclusive ground for his objection to any present expenditure for a library building. "The point I made," he wrote, "was that the Public Library occupied and used largely by that element neither taxpayers or of financial value to the city."

I do not see how this language is capable of any other construction than what I gave it. His argument about 147,544 cardholders was obscure, and on this matter I confessed my uncertainty as to his meaning. But on the other matter his words were about as plain as he could have made them.

W. J. GHENT.

Smaller Out of Order.

LOS ANGELES, May 23.—[To the Editor of The Times:] I read with more than passing interest the account in Sunday's Times of its reporters' slumming in the heart of your great city. To a man up a tree it looks awfully funny that the city administration cannot abate the awful stench right under the official proboscis. From Mayor Snyder to official bootblack, Signor Corteilli, this malodorous effluvia floating up from Spring and Third couldn't be detected by the official olfactories, while The Times was compelled to stuff cotton up its nostrils to five, even for a few minutes, in the polluted ozone.

One wonders if these officials were not raised in a tan-yard or slaughter house to be impervious to the awful stench.

I have just arrived in your city from Fresno, where the official atmosphere is none too pure, yet I am surprised and pained (though probably it is none of my business, as I am not a citizen yet, though I intend to be) to see so much violation of law and decency.

So far as I have been able to discover, your Mayor is personally a very estimable citizen, and of course his official family is composed of excellent men, but it does beat "H" why they don't grab a two-year-old club and wade into these "debauchees" of public morals. Certainly this sort of limelight is not desirable, and is not a magnet to draw to your great city the best element you need to build your homes.

E. J. LEWIS

QUESTIONS ANSWERED

[Any reader can get the answer to any question by writing The Los Angeles Times Information Bureau, Frederic J. Haskin, director, Washington, D. C. This office applies strictly to information. The bureau cannot give advice on legal, medical and financial matters. It does not attempt to settle domestic troubles, nor to undertake exhaustive research on any subject. Write your question plainly and briefly. Give full name and address and inclose 2 cents in stamps for return postage. All replies are sent direct to the inquirer.]

Question: Where is most of the unappropriated government land?

R. D.

Answer: All of the unappropriated government land, amounting to 250,000,000 acres, lies in the Southern and Western States. More than a fifth of the total is in the State of Nevada.

Q.: How many of the soldiers who are to remain buried overseas are in American cemeteries?

W. L. F.

A.: Approximately 33 per cent of our dead in France rest in American burial places; about 9 per cent are interred in French cemeteries and the remainder in British and German plots.

Q.: Who was Cudraks?

R. O. K.

A.: Cudraks — more commonly Sudraka—was the reputed author of Mriochakatika (Clay Cart), one of the Sanskrit dramas. He is supposed to have been a Hindu king, though there is little doubt he was altogether a myth and that the drama is the composition of the poet Dandin.

Q.: Is there any genuine elk-skin shoes, or is the leather going by that name made from cow skin? I intend to be) to see so much violation

F. C. K.

A.: The Department of Agriculture says there is undoubtedly some genuine elkskin and deer hide on the market at the present time, but it is quite true that there is a skin commercially known as elkskin which is made from the hide of a cow.

Q.: Did Gen. Robert E. Lee have a son in the Civil War?

R. E. R.

A.: Gen. Lee's son Robert fought in the Civil War and was with his father at the Battle of Fredericksburg.

Q.: What is the origin of curfew law?

B. D. L.

A.: In the middle ages, a bell was rung as a signal for fires to be covered up for the night and consequently for the people to go to bed. The word curfew is derived from the French words, couvrir, to cover and feu, fire. In the United States a curfew has been sounded to warn young people to doors, unless accom

It is said that ever cities in this country few ordinances and report as large a cent in juvenile the enactment of

Q.: What was the ber of slaves owned families before the

A.: In 1850 the of slaves under ca was about 2500; 2000 families in the as many as 100 slave

Q.: What is the laid by a domestic hen?

A.: The egg of a Minorca has been weighs 8½ ounces circumference of 7½

owner of this hen largest fowl's egg ever

Q.: Has any State reserve banks?

A.: Missouri is the only one that has ever the Union that has ever serve banks.

Q.: I wish to give market. How large must I use and what must be necessary?

A.: The Bureau of try says that the ordinary hay-making high that it is a farmer is justi into the business twenty acres of hay year. The special necessary for the successful market hay consists rake, tedder, wagon horse fork, pitchfork press. Unless there of hay to be baled economical to hire the to buy a press.

Q.: Our class would why the name of Islands is spelled with "p's," and the name habitants spelled with one "p."

A.: The Philippines named originally honor of Filipe II of this name became English. It was spelled instead of as "Philippino" as applied to has retained its

GASOLINE ALLEY- WALT'S MOTTO: SAFETY AFTERWARDS



Store Closed Monday—Decoration Day

Bedell

BROADWAY CORNER SIXTH

This Sale for Tuesday, 9 A.M.

Offering Year's Greatest Money-Savings Tuesday!

Sale Silk and Crepe Dresses

Actual Values $39.75, $49.75, $59.75

Satin
Crepe Meteor
Taffeta
Lace

$29.75

Tricolines
Canton Crepes
Poiret Twills
Georgettes









The Smartest Styles

Street, Afternoon and Matinee Models. In straight-line, Correct Flared - Out and Intricately Draped Effects.

Trimmings and Colors

Beaded, Eyelet, Silk, Gold Thread and Hand-Embroidered. In Navy, Black, White, Pearl Gray, Bisque, Henna and Hindu.

Hale's Will Be Closed all day Monday, Memorial Day

Hale's GOOD GOODS

341-343-345 S. BROADWAY

Super-Value Sale

For Tuesday, The Last Day of the Month

Tuesday will be the last day of the Month and the last day of our 39th Anniversary Sale—we promise you a day of SUPER-VALUES. New goods have arrived for the big final day, prices have been cut on all broken assortments and odds and ends. No pains have been spared to make the Super-Value Sale the climax of our 39th Anniversary

See Our ads in Monday Night and Tuesday Morning Papers

...ubles

...TERWARDS



...ere is most of the ...overnment land?
S. D.

...f the unappropriat... and, amounting to ...lies in the South... States. More ...he total is in the ...

...y of the soldiers ...n buried overseas ...cemeteries?
W. L. F.

...tely 88 per cent of ...os rest in Ameri... about 9 per cent ...French cemeteries ...r in British and ...

...Cuérana?
R. O. K.

... more commonly ...reputed author of ...ay Carl), one of ...nas. He is sup... a Hindu king, ...tle doubt he was ...h and that the ...edition of the poet ...

...ny genuine silk... the leather going ...e from cow skin?
F. C. K.

...ment of Agricul... undoubtedly some ...d deer hide on ... present time, but ...t there is a skin ...wn as alhakih ...m the hide of a ...

...obert E. Lee have ... War?
R. E. R.

...on Robert fought ...and was with his ...le of Fredericks...

...origin of curfew
R. D. L.

...tidle aged, a bell ...mal for fires to ... the night and ...e people to go to ...urfew is derived ...vers, couvrir, to ... In the United ... been sounded to ...

warn young people to be ... doors, unless accompanied by ... It is said that over 3000 ... cities in this country now ha... few ordinances and some of ... report as large a decrease as ... cent in juvenile delinquency ... the enactment of such laws.

Q.: What was the ave... ber of slaves owned by ... families before the war?

A.: In 1850 the largest ... of slaves under one ... was about 2500. At this ti... 3000 families in the South ... as many as 100 slaves each.

Q.: What is the largest ... laid by a domestic hen?

A.: The egg of a pure-bre... Minorca has been reported ... weighs 5½ ounces and has a ...cumference of 7 5-16 inches. ... owner of this hen claims it ... largest hen's egg ever laid.

Q.: Has any State two ... reserve banks?

A.: Missouri is the only ... the Union that has two Federal ... serve banks.

Q.: I wish to grow hay for ... market. How large a tract ... must I use and what machinery ... be necessary?

A.: The Bureau of Plant ... try says that the maintenance ... for hay-making equipment is ... high that it is doubtful ... a farmer is justified in ... into the business unless he ... twenty acres of hay to ... year. The special equipment ... sary for the successful prod... market hay consists of a ... rake, tedder, wagon with ... horse fork, pitchforks and ... prose. Unless there will be ... of hay to be baled it is ... nomical to hire the hay ... to buy a press.

Q.: Our classes would like ... why the name of the ... Islands is spelled with "F... "p's," and the name of ... habitants spelled with a ... one "p."

A.: The Philippine Islands ... named originally "Islas Filipinas" ... honor of Filipe II of Spain. ... this name became trans... English, it was spelled with a "F" ... instead of an "F." The name "Filipino" as applied to the inhabitants has retained its Spanish form.

...ll day
...ay

...e Sale

...of the Month

...f the Month
...Anniversary
...of SUPER-
...ived for the
... cut on all
...d ends. No
... the Super-
...Anniversary

...day Morning Papers



Peg o' Los Angeles goes buying

Perfume balls are worn around the neck on ribbon and bead chains.

...me balls are worn around ...k on ribbon and bead chains.

...ne answer the "Call of the ..." your pleasure will be ... on your runningboard you ...ently fastened a wonderful ... Auto Trunk," which will ... bugs dust-proofly! Mul... must show these in their ...ival store" — Broadway at ...nd you will find the famous ...e wardrobe trunk, so con... for traveling by rail, in ... few clothes can hang as prim... your own closet. The over... is not forgotten, there's ...rth-high" wardrobe trunk, ... some very unusual fea... you'll be surprised at the ...s have been greatly re... recently. Then there 'are ...ful suit cases and bags for ...al globe trotters. A very ...ful bag for the man o' ... is something quite new and ...s a most acceptable gift.

...ps in square and ob... will be good for fall.

...ey have the finest silks ...allest store in the world, ... by them at a saving of ...ent. As English textile ex... charge, does experience ... to select silks not mere... but will sell but because ...t build up a reputation for ... Goodman, Brack-Shops

...ding parasol is trimmed ...ver fur.

...ery unusual shop called ...e—some unusual bar... ...ver togs are the every... ...ons of the place! Longing ...ch frock? You will find ...n for a song—is a new hat ...e to your happiness—al... ...ain on your pocketbook? ...s are found here at very ...ces in at 443 S. Alva... ...door north of Sixth, and ...yourself! Shop is open ...e Monday and Thursday ... Phone 864978. I saw ...sports coats, dresses and ...smart street dresses, too, ...alled there this week. ...ration Day.

...clever conceit is to have ... of one's parasol a com... ...ity box.

...ould make your pocketbook ...for! A mile—a wonderful ...rror's, 617-19 S. Broad... Tuesday, the last day of ... —there will be spiffy jer... at $12.50; smart gowns, ...rasps at $24.80, separate ...ths silk and wool at only ...of the most fetching hats at

...d silks are used to make ...summer parasols.

...for all," is the slogan of ...e Surgery, 324 South Hill ...d many a little girl's tears ...e turned to smiles after a ...ent.

...no more delightful way to ...ise to make your own hats! ...School of Millinery gives 50 ...ittings for $10. Sixth Floor, ...ber Day and evening.

...ment wave is always a ...ave, but in the summer at ...ch is a great joy! Water ...make it lovelier, especially ...ed in by an expert like Edith ...ber Waltz machine steams ...making soft and glossy nat... Find her at 202 Haas ...46140.

...ings should please them ...mother—and so they will, ...at the Vanity Fair, 631 ...Smith. Some very fetching ...suits for grown-ups are be... ...there—one of black ...ished with orange bands ...effective.

...frocks have very long

...n the Elite will be open on ...Day, and they will serve ...ner a la carte, begin... 11:30, as on Sunday, and ...until 4. Have you ever ...broiled steak at this charm... They do them to a turn! ...ers in the whole country ...ld find more delicious French ...than at 641 South Flower.

...ated decolletage is very ...smart.

...one of those decidedly chic ...leather hosa in Harding blue ...don't know how lovely ...on the smart street suit! ...ones are perfectly ador... evening, when made up in ...chiffon—yes, Vallely and ...make these out of old ...at 640 Broadway, sixth ...opposite Bullock's.

...ando camisole is the latest ...wear with sweater or sport ...ion of the blouse.

...a minute—you will ...ery bite at the Orange Tea ...at 203 South Hope! There's a ...dinner for $1.25, another ...still another for 75 cents! ...Decoration Day.

...Shoppe serves a wonder... dinner for $1 — and ...very popular 75-cent din... And a delightful luncheon, ...cooked, at 647 S. Flower.

...ty dress of embroidered ...sleeves of organdy.

...morning demonstra... ...Beading Class is crowded, ...have more room now. Vis... says Miss Anderson, ...School, 608 Citizens' ...

...long for a car so that you ...these wonderful trips this ...but you cannot see your ...join the money. I cannot ...something that you sell those ...you are keeping for senti... ...and use the money for ...Hawright will pay the ...high prices for them at 811 ...Broadway at Sixth.

The lighter the heart, the happier the vacation will be! So leave all your valuables—such as jewels, silver, oriental rugs or trunks of treasures in a safety deposit box or storage vault — then you will not have to worry for fear that thieves may break in and steal! Ask about this at the Guaranty Trust & Savings Bank, Spring at Seventh, or Phone 10312 and you can get full particulars.

The satin camisole, embroidered in self color or soft pastel shades, will be worn with sheer blouses.

Learn to make flowers of organdie, velvet or of ribbon at the Camillus Shop, sixth floor, Brack-Shops; two-hour lesson for $1.

Old hardwood floors can be cleaned, waxed and polished and made as good as new. Phone 65967. Rawlins Floor Finishing Company.

Wouldn't the little bride just love to have one of those beautiful camphor-wood chests, which are really moth-proof? I am sure she would! Well, run down to Chinatown and visit the quaint Chinese store of F. Suie One—you'll find wonderful Chinese camels-hair rugs, ivories, china, bronzes and gorgeous Mandarin robes and embroideries at 510 N. Los Angeles st, and at 50-52 S. Raymond ave., Pasadena.

The new "permanent oil-wave" is given at the "D. & C." Beauty Parlors, 627 Broadway. Mrs. Dunning has procured the services of Mr. Johneck, most famous operator of New York, Paris and London, in permanent marcel waving. This harmless "Royal Lasting Oil" makes the wave last wonderfully. He also does expert marcel waving and artistic French hair dressing. See Mr. Johneck for appointment, or phone Broadway 1158.

Don't forget, when driving back from the beach, that you can get a most delightful home-cooked dinner at the Dixon Inn, Sunday and Decoration Day, and all through the week. 1717 Garfield Place, near Western. Phone Hollywood 2688.

Canton crepe with self color plaid is the newest thing for frocks.

The Mary Louise will serve both luncheon and dinner on Decoration Day, twelfth floor, Brack-Shops.

The Yarn Shop will be found at new location, 509 South Western avenue, about June 1. Former address, 716 South Grand avenue. Ango-fleece yarns carried and knitting.

Some of the newest hats are made of "crinoline straw."

Furniture in the most exquisite designs for bedroom, dining-room, in fact for the whole house, will interest the June bride! She will find everything—even to the newest kitchen conveniences at Birch Smith's—where the best is ever to be found. Remember this is the new name for Lyon-McKinney-Smith's—737-41 South Hill—But there's no change in ownership or personnel.

Brocades and figured taffetas are wonderfully smart.

The Nestle permanent wave doesn't discolor the hair nor does it take out any of the natural oil. You will love those large natural waves which Mrs. Lux makes on her Nestle machine, eighth floor, Brack-Shops. She curls white hair and the finest hair successfully and does wonderful hair dressing. She dresses your hair and shows you how after a wave. 63333.

A 50 per cent reduction on fur remodeling is offered this week by Chestnut, that artist designer, at his new location, 803 W. Seventh.

Too fat? Too thin? Not exactly well? You can be brought to normal weight and measurements and be vastly improved in health by the Reiss system—without drugs or starvation. It's intensely interesting, too. 502 Title Guarantee Building, 320 West Fifth. Phone 67815.

The Spencer Rejuveno corset corrects faulty posture and improves the health. "Your figure my specialty," says Alice E. Cross, 818 Haas Bldg., Seventh at Broadway.

Blouses of dark satin with the skirt part of plaid georgette are the most adorable things.

When you know that Anna M. Bergeron has been removing superfluous hairs, moles and birthmarks twenty years in Los Angeles, you can feel sure she is most competent to do your work. 1221 Haas Building, corner Seventh and Broadway.

Beryl green is the very newest color.

You cannot derive much pleasure from things you do not use, but keep hidden away in treasure boxes! If you would only turn those diamonds into money and buy a house and lot, or a machine, you will be doing yourself and family a good turn! Take the gems up to Mr. Fergusson, 206 Haas Bldg., and see what he will offer you for them. I'll wager the amount will surprise you. Diamonds are worth a lot today.

You cannot go wrong on a permanent wave at Hudgen's Permanent Wave Shop. They have both the Frederics and Nestle systems of New York, are doing from 12 to 14 heads daily and every wave is under Mrs. Hudgen's personal supervision. She is always to be found in the operating room. While this is the oldest wave shop on the Coast and the largest west of New York, their prices are no higher. Entire front fourth floor Brack-Shops, 7th and Grand. Phone 62863.

The Chinese note is seen in modes and materials.

When Robinson's have a sale, it is a sale, full of thrills for the feminine heart, and the last-day-of-the-month-sale, which will take place on Tuesday of this week, will interest every one of you! There will be special prices in every department, some things will be marked at half price and all goods of the splendid "Robinson quality

A wonderful fur and coat sale at the House of Korn this week! A $400 kolinsky cape at $175. A $190 "lynx coney" cape for $95, and a $225 coney wrap for $87.50. All wraps and coats and silk dresses will sell at half price. You'll also find a line of smart Jersey jackets and sport skirts greatly reduced. Seventh at Flower.

The American Red Cross Life-Saving Society will hold a "Learn to Swim Week," June 1 to June 7, when free swimming lessons will be given at many bath-houses. Classes will be held at the Wilkinson's plunge, 1606 S. Flower st., for women and girls, Thursday, June 2 at 10 a.m., 2:30, 6:30 and 7:30 p.m.; Saturday, June 4 at 2:30 p.m.; Monday, June 6 at 6:30 and 7:30 p.m., and Tuesday, June 7 at 10 a.m., 2:30, 6:30 and 7:30 p.m. The usual charge of 50 cents will be made for use of suit, towels, hair dryer, etc., but the instructions will all be gratis, and please remember, ladies, that Prof. T. Wilkinson can make you swim easily in one lesson, he has taught over 240,000 people to swim and has not had one failure in forty years. He will convince any timid lady that the New Style Swimming, without exertion, is much easier than walking, and is a most delightful and exhilarating recreation, for which there is no substitute.

You should really have your fur remodeled—no use wearing an old style wrap when they are offering a 50 per cent discount at the Bogue Fur Shop, 744 S. Hill. Evelyn Myers, formerly with Coburn's, is a wonder at designing, so you needn't hesitate to trust your most precious furs to her!

The Assembly Tea Rooms will serve as usual their attractive and substantial Sunday night dinner and will also be open Decoration Day for lunch and dinner. These delightful tea rooms are on the fifth floor, Brack-Shops, and at 7016 Hollywood Blvd. Phone 13857, or 678443, for reservations.

What's lovelier for a bride or a sweet girl graduate than a string of beads, either real or indestructible? They carry a wonderful line of both at the exclusive pearl shop of D. D. Howes & Son, fifth floor, Brack-Shops.

They are making up the most delectable combination boxes of confections and French pastries at Paulais', 741 S. Broadway. But then, one expects most delightful surprises from these folks, who are always planning for our pleasure. In these boxes one finds mint dainties, chocolate covered mints and various kinds of sweets, together with "petits fours" and many other delightful pastries. They will put them up to order for you in any combination you desire.

Some handsome veils are decorated with bonnaz stitching.

Beeman & Hendee are creating some very attractive Polly Primrose frocks in original designs—and especially lovely are the frocks for growing girls. Special reductions are offered on draperies—marquisettes, nets and cretonnes, at 948 S. Hill.

Wonder Cleaner cleans woolens, silks, satins—is noncombustible and odorless. At drug stores, or send 60c to R.F.D. No. 12, box 186, city.

Why not look neat and sweet as well as "comfy" on that camping trip, by wearing Williams-Wear tub dresses, made of Japanese crepe or chambray? Try them on at 724 S. Hill. You'll like them!

Bewitching "Peggy frocks" for wee lassies and swagger suits for tiny lads are created in perfectly adorable styles at the Peggy Specialty Shop, 1907 W. Seventh, near Bonnie Brae. Mothers are especially delighted with the special measure system used here, because the togs always fits so well. Smart, knitted capes for girls up to 16 years are shown in lovely sport colors. Phone Wilshire 296.

Filet lace veils are very stunning and are worn more often on the hat

Oh, that English pork pie is just what you're looking for! Or mayhap it's a "steak and kidney pudding" or a dish of "fish and chips!" Well, you can get all these and more, too, at the English Tea Room, 926 S. Hill. Delicious Scotch shortbread, peach cobbler and many other such dainties will appeal to your sweet tooth. Do try that roast chicken dinner for only 75 cents! This quaint tea room will be open all day Monday.

Some very lovely fans are created from coq feathers, others of ruffled lace!

What an opportunity! At Ye Hande Made Shoppe everything is to be reduced this week only. Lovely lingerie, exquisite negligees, Pullman robes, matinees, boudoir caps, camisettes. Fifth floor, Brack-Shops.

No matter how lovely your features if they are marred by superfluous hair, warts and moles, you cannot look your best. These blemishes can easily be removed with the electric needle by Ora M. Deere, expert electrolysist—and you won't mind it at all! 806 Hollingsworth Bldg., Hill at Sixth.

Tinsel embroideries are to be very good again on wool dresses.

Clever hats, well I should say so! Always have bewitching chapeaux at Milady's Shop, 823 W. Eighth street, and they will be greatly reduced this week. They do artistic remodeling.

Exclusive designs in book ends, sconces, candlesticks, attractive water colors of California, scenes and clever graduation cards shown at Gift and Art Shop, 715 W. Eighth.

Miss Toozer has beautifully decorated leaves and the colors with which to do them yourself and also gives instructions at 1924 E. 4th.

Have your treasured tintype or daguerreotype copied in the latest animated gold-tone finish known as Dorotone and framed suitably at the Phil S. Bernay's Art Shop, 215 W. Third. The cost is slight and all members of the family can then have a picture of father, mother or grandfather.

CLASSIC AMONG THE GILBERTIAN OPERAS.

THE CALIFORNIA COMPANY IN "MIKADO" AT MASON THIS WEEK.

Lovers of the immortal Gilbert and Sullivan operas will have opportunity to hear the most popular one of them all, "The Mikado," at the Mason this week.

Opening with a special Memorial Day matinee tomorrow, and with several new and distinguished artists in the cast, this tuneful composition will have nine performances, and, following the close of the two weeks' engagement, the singers will visit San Diego, appearing at the Spreckles Theater for one week.

After visiting the southern city the organization will be heard in a few of Los Angeles' neighboring points, and then a four to six weeks' summer season of light opera, beginning July 4, will entertain Los Angeles' opera devotees at the local playhouse.

William G. Stewart, managing director of the California Opera Company, has in preparation the operas "Carmen," "Fra Diavolo" and others, and will shortly announce the repertoire for the summer months. It is planned to produce an especially attractive work during the week of the Elks' convention.

Later on, also, Mr. Stewart proposes to stage the opera "Ruddigore," which is a sort of refined burlesque on melodrama. This work more than any of the G. and S. group, is one which lends itself to elaborate scenery and magnificent costumes. It scored a tremendous success in New York last season, enjoying a longer run than any other light opera work sung in the metropolis in a long time.

To Mr. Stewart, great credit for the formation of the California Opera splendidly imagined and prudently devised, should be given. Always he has held in mind the need to bring good music to the people. He has no misgivings as to their ability and their desire to appreciate and cherish real music, great singing and splendid melodic drama, if these are placed within their reach. Mr Stewart has in mind, also, the need and the opportunity for the development and encouragement of truly American music, of native American artists, and, perhaps, most of all, of native American composers. He has proved himself a practician as well as a poet in his relation to musical affairs in this country.

"The Mikado" this week will bring forward several voices in the principality of the organization not yet heard. These include Basil Ruysdael, the basso; Rose Powell, basso; Laurence Bowes, tenor; Naomi Hall and Sybil Stone.

Special preparations for a fine production of the opera have been made, and the cast will be as follows:

Mikado	Rose Powell
Pooh Bah	Phillip Ryder
Pish Tush	Lawrence Tibbett
Nanki Poo	John Westervelt, Laurence Bowes
Yum Yum	Irene Pavloska
Pitti Sing	Suzanne Keith, Sybil Bacon
Katisha	Marie Horgan
Peep Bo	Sybil Stone, Naomi Hall
Umbrella Bearer	Rolfe Sedan

Hans S. Linne will conduct.

THE THREE ROLES.

With the ancient lore of California as back ground, and with Bert Lytell playing three roles—viz, son, father and grandfather—it looks as though "Junk," the Kenneth Harris story, which Metro is to film, will prove one of the most beautiful and interesting, as well as one of the most unique pictures of the year. It will be a Maxwell Karger production.

That an unusual feature will result is further assured by the fact that the author himself, now in Pasadena, will be on the ground to assist. June Mathis, whose remarkable scenario of "The Four Horsemen" aided so materially in the success of Rex Ingram's great film version of the Ibanez story, will write the script.

The picture will be filmed on the locations named by the author in his original, which was recently published in the Saturday Evening Post. Incidentally Lytell will be given one of the most exacting and fascinating opportunities of his picture career, through his appearance in three characters.

The story was selected for him largely because of its wealth of picturable lore and the opportunities it offered for the sort of portrayal that already gives Mr. Lytell prominence.

Virginia Valli, the youthful leading lady, who assumed so important a part in "A Trip to Paradise," filming of which is about concluded, will have the principal feminine lead. Other members of the support are being carefully selected by Mr. Karger.

A lavish production, including the erection of buildings used in the picture, which once were picturesque features of the California landscape, will be given, with no pains spared to make the picture beautiful and authentic historically.

TAYLOR GOING ABROAD.

First-hand information on the film situation in Germany and other European countries will be obtained by William D. Taylor, motion-picture director and World War veteran, who has booked passage on the Mauretania June 5. He is about to leave the hospital, where he underwent a minor operation recently. Primarily Mr. Taylor is making the voyage at the recommendation of his physicians, but he will combine service with convalescence. He denies that he is vacationing, or that he will make a picture at the London Lasky studios. He will remain abroad four weeks.

PLAYCRAFTERS' MEETING.

The regular meeting of the Playcrafters will be held Monday evening in the Fay Building. The offerings for the evening will be from the pens of C. A. Menges and J. C. Nicholson, the former author of a three-act play, "The Message from Mars." The latter has written an original one-acter, entitled "The Wreck."

FAY BAINTER TO VISIT.

If all goes well, Fay Bainter, star of "East is West," will appear in this city in that play next fall, negotiations to that end being now under way. This being Miss Bainter's home, in case she comes West, she will visit her family here. At present she is looking forward to a summer in London, as she sails for England tomorrow.

GASTON GLASS WITH METRO.

Gaston Glass, the youthful player who made a decided hit in "Humoresque," has been selected to head Viola Dana's supporting company in her next Metro starring picture. This will be a Bayard Veiller special production, based on a drama by Frank R. Adams.

This Advertisement for Tuesday—Monday, Memorial Day—Bullock's Will Not Be Open—

"One o'Clock Saturdays"

Bullock's Basement Store

"One o'Clock Saturdays"

Beautiful Silk Dresses $16.75



—of Canton Crepe, Tricolette, Crepe de Chine and Taffeta—elaborately hand embroidered, or trimmed with braids, fringes and fine laces—many with rows and rows of ruffles and corded puffs.

—Specially purchased and specially priced—you will never know, except you see the dresses themselves, what values they are—at $16.75—

—The very newest fashions, of the most popular materials—and these of the best quality—An assortment that includes every possible color and color combination that could possibly be desired—

—Silk Dresses—beautiful models for Afternoon, Evening, Party, Dance, Beach and Country Club wear as well as practical styles for business or travel —

—If it were only possible to show the dresses themselves in place of this advertisement and sketch of a few of the styles—many times 300 dresses would prove all too few for the women who would be waiting for the doors to open, Tuesday morning—Remember—just 300 dresses, sizes 16 to 44 included—while they last, $16.75—

An offering of interest to every woman and one of particular importance to June Brides—the most

Exquisite Philippine Hand Embroidered and Hand Made Underwear, $2.95

—don't try to visualize these garments, using any you may have seen at many times $2.95 for a comparison—it is well that the Bullock policy does not permit the quoting of comparative prices, for were we to tell you that these same garments sell for at wholesale, your incredulity would be justified—

An Importer's Clean-Up

—there's the story—secured by Bullock's and priced for an Underwear Event of unusual importance—at $2.95—

Gowns, Envelope and Straight Chemise $2.95 Each—Many in Matched Sets

The Gowns are slipover style with round, V or square neck finished with small or elaborate scallops—hand embroidered patterns in closed or eyelet patterns combined with beautiful punch work in many instances—Sizes 14, 15, 16 and 17—at $2.95.

The Envelope Chemise have the fitted Armscyes and the strap shoulder effects—beautifully embroidered—many to match the gowns—an inverted plait in the back gives extra fullness—Sizes 36 to 44—$2.95 the Garment.

The Straight Chemise—are cut full large and are of good length—have inverted back plait, built up or strap shoulders—sizes 36 to 44.

—Perfectly beautiful garments—and early shoppers will find best selections—Tuesday—$2.95—

Men's Heavy Silk Shirts $3.95

—High grade Custom made shirts of heavy *Silk Broadcloth and Satin Stripe Crepes*

—specially purchased and specially priced—values it will be hard to duplicate — at $3.95 (war tax 10c extra.)

—Silk Shirts in beautiful colors and combinations of colors—and in such a variety that men, no matter whether it be the conservative or the extreme patterns they desire, are sure to find just what they want—Sizes 14 to 16—Tuesday—$3.95, plus 10c war tax—

Boys' 2-Pant Suits Reduced to $9.95

—high grade suits from Bullock's regular lines at a price so far below regular that it will be necessary to refuse telephone orders and to sell none to dealers—

—Suits of wool in distinctive colors and patterns—plain and striped effects—Coats are alpaca lined and the pants are lined throughout—Styles for Dress and School wear—in sizes 8 to 17 years—

—Remember—every suit has two pairs of pants—and every suit is priced way below regular, Tuesday—at $9.95.

Boys' Wash Suits $1.85

—new patterns and colors in Kiddy Cloth, Crash, Cheviot, Basket Weave, Gingham and other long wearing materials.

—Middy, Coat and Button-on styles in sizes 3 to 8 years—perfectly splendid values at $1.85.

Canton Crepe at $2.45

—a 36 inch silk and wool weave specially priced—Tan, brown, black and white—limited yardage—$2.45 yd.

Bullock's Los Angeles

Women's Wash Frocks at $4.95

—Organdy and Gingham Frocks—surprising values—so surprising that the wonder is how they can be sold at $4.95—

—Pretty gingham dresses with collars and cuffs of organdy and with organdy trimmed pockets—

—and organdy dresses with wide sash belts of self color and organdy dresses trimmed with gingham—scores and scores of styles in sizes 16 to 44—perfectly wonderful values—at $4.95

—Tuesday—Bullock's Basement Store.

Silk Jersey Petticoats $2.95

—Women's full length petticoats of excellent quality and in a variety of colors. Pretty flounces in self or combination colors—priced for a feature value, $2.95.

Women's Low Shoes $1.95

—high grade shoes—specially purchased and specially priced—in fact, you can buy a new pair of shoes for just about what it would cost to have your old ones half soled and heeled—

—Good shoes, too, comfortable and serviceable—an assortment that includes—

Oxfords of Black Vici Kid with flexible soles—Pumps of Mat Kid, opera style, and of patent leather—and Pumps of White Poplin—

—perfectly splendid footwear—values worth sharing at $1.95 pair—

Imperfect Bath Towels 50c

—of extra good weight in plaid and plain white with fancy borders—some with tuft designs—the 19x36 inch at 50c and the 22x44 inch at 75c—

Bed Pillows $1.95

—just 100 real feather pillows, fancy art ticking covers, filled with new mixed feathers—21x27 inch—$1.95 each.

Stitched Batts 85c

—72x84 inch when opened—milled into one piece and then stitched to prevent lumping—200 at 85c—

Fine Nainsook 25c

—extra good quality yard wide nainsook—600 yards specially priced at 25c yd.

Fancy Outing 14c

—1000 yards 27 inch fancy outing. No mail or phone orders; limit to purchases—14c yd.

10 to 20-yd. Mill Lengths

Shirtings 19c Yd.

—1500 yards of fancy stripe shirtings—an extra good quality at a very special price—while it lasts, 19c yard.

1200 yards 36-in. White

Shirting Madras 19c

—white madras so much in demand for shirt waists and men's shirts—neat striped patterns—specially priced, 19c yd.

40-In. Charmeuse $2.45

—a beautiful weave in black, brown, navy, light and medium gray—priced at a saving for Tuesday—$2.45.

SOCIETY.

daughter, Betty who is attending a finishing school at Warrington, Va. Mrs. Baldwin will also spend part of the time with tehir oldest son, Theodore, and be present when he enters West Point the first of July.

A group of Arcadians motored over to Brookside on Sunday afternoon. Included in the party were Mr. and Mrs. Al Morris, Mr. and Mrs. Thompson, Mr. and Mrs. Max Ireland, Mr. and Mrs. C. C. Corps, Miss Ora Robinson and Patrick Stine.

Mr. and Mrs. H. B. Phillip, Dr. and Mrs. Bruce Phillip, Dr. Levin, Mr. and Mrs. B. Frawley, all of Los Angeles, Mr. and Mrs. Sumwalt, Miss Seaton, Mr. and Mrs. A. L. Parker and Mrs. Huldah Parker enjoyed a picnic dinner on Sunday in Monrovia Canyon Park, afterward returning to spend the evening with Mr. and Mrs. A. L. Parker at their home on Huntington Drive.

Mrs. Keyes was hostess last week to the members of the Ever-Ready Club at her home in Eagle Rock. Her guests were Mrs. Iona Oldham, Mrs. Grace Newhall, Mrs. Grace Strauser, Miss Mary Miller, Mrs. E. F. Glass and Mrs. Walter Schrader.

TULARE.

Kenneth Galyan and Miss Bessie Walker were married Tuesday morning, Rev. Mr. McPherson of the Visalia South Methodist Church officiating. Immediately following the ceremony the bridal couple left for their honeymoon, and upon their return will make their home in this city.

M. A. McLean, who has been the guest of Casper Boomann has returned to his home in Long Beach.

Mr. and Mrs. C. L. Kennedy have returned after attending the gathering of the commercial secretaries just held at Yosemite.

A. E. Manley has for house guests Mr. and Mrs. A. W. Copeley, together with their children, Frank and Gertrude, of Los Angeles.

Miss Hazel Keller has returned to Los Angeles after a visit to her parents in this city.

Mrs. Mary Jane Pyle, who has been visiting her sister, Mrs. Rebekah Smith, has gone to Eugene, Or., to visit her son before returning to her home in Kansas.

Tuesday evening Miss Alberta M. Green presented her junior pupils in a piano recital at the Baptist Church. Mrs. F. Winner, soprano, of Lindsay, assisting.

PORTERVILLE

In honor of the birthday anniversary of Miss Mildred Shore, Miss Jewell Hemphill entertained with a dinner party Friday evening at her home on Scenic Heights. Plates were laid for 8x.

Thirty-two students of Porterville High School of classes 1905-6-7, held a reunion Friday evening at Hotel Porterville. M. E. DeWitt, principal of the high school at that time being honor guest.

Mrs. O. C. Higgins, Mrs. Tennie Frefry and Mrs. Ida Pierce are attending the convention of the San Joaquin Valley district Federation of Women's Clubs in Yosemite Valley as representatives of the Porterville Improvement Club.

In honor of her house guests, Mrs. Harriett L. Sweet, of Chicago, Ill., and Mrs. Richard I. Blow, Jr., of Los Angeles, Mrs. Robert A. Mack entertained informally at her home at 815 Harrison street Saturday evening.

Sunday evening Mrs. Blow was the recipient of a work shower. Rose-pink and blue ribbons, pink and blue sweet peas, ferns and candles formed the table center, while the gifts were presented in a May basket.

Harold A. Cole, teacher of piano, has announced three recitals by his pupils at the close of his season's work. The first of these will be held at Hotel Porterville, Wednesday evening, May 25. The second and third will be held in the auditorium of the Congregational Church upon Monday and Tuesday evening, May 30 and 31. The public is invited to attend.

FULLERTON.

Mrs. Frank Lightfoot and mother, Mrs. Elmira Jacobs, of 147 West Whiting, delightfully entertained the Busy Needle Workers' Club Thursday afternoon. The house was decorated in red, white and blue. Members included Mmes. Wester, Launer, Little, Franz, Leutwiler, Hilden, Mochow, Sweeney, Cheung, Hilbert and Crumrine of La Habra.

Dr. E. T. Hall and wife are enjoying a ten days' vacation in Yosemite.

Sanders Gardiner of Mexico, who is the guest of relatives, was the honor guest at a fishing excursion to Big Bear Lake recently and, while there was too much snow, high water and mud for good fishing, the party had a very enjoyable trip.

J. Pritchard of Hawaii, accompanied by his daughter, has been visiting at the home of his brother, Abe Pritchard, for several weeks, this being the first meeting of the brothers in many years. The visitors departed for the return home to the islands on Monday.

Miss May Vertrees, instructor in Spanish in the local High School, has resigned her position and will spend two or three years in France and other foreign lands.

Rev. Perry and wife left Monday for a two months' visit to St. Louis and other Middle West points.

Mr. and Mrs. Willis Maple have gone to Denver for an extended visit. While Mrs. Maple's health has improved a great deal, it is hoped this change of climate will be of benefit. After concluding their visit in Denver, Mr. and Mrs. Maple will visit in Lincoln, Neb.

EL SEGUNDO.

Mrs. G. H. West spent the week-end with Mr. West's parents in Santa Ana.

Mr. and Mrs. O. H. Randel are home after a week spent in Los Angeles and Ontario.

Mrs. R. J. Dohle was hostess last Thursday at a delightful luncheon given to the members of the Embroidery Club.

Miss Gyneth Lee and Mr. Norris Godfrey of Bell were El Segundo visitors last Saturday.

Mr. and Mrs. Burke of Los Angeles were dinner guests of Mr. and Mrs. G. N. Eason Tuesday evening.

Mr. and Mrs. G. E. Young and Mr. and Mrs. George Love attended a card party given by the Eastern Star at Redondo Tuesday evening.

Mrs. Arnold Fitzgerald and her three children left last week to visit her parents in Franklin, Pa. They expect to return in time for the opening of school next fall.

Mr. L. C. Fox of Hueneme spent several days last week with Mr. and Mrs. G. J. Ewing.

The Misses Clara and Jane Davis, Ethel Jane Howell, Nina May Lewis and Margaret and Betty Hanna of El Segundo were guests at Katherine Faber's birthday party, given at the home of her parents.

VAN NUYS.

Mrs. Fred A. Kellogg of West Friar street was hostess Thursday afternoon at a luncheon given at the Hollywood Country Club in honor of Mrs. Mary Grimes and Mrs. E. D. Etcheagoyen. The afternoon was spent in playing bridge. The invited guests were: Mrs. W. E. Day, Mrs. C. T. Wardlaw, Mrs. C. E. Houghton, Mrs. Harry Bennet, Mrs. A. L. Swinton, Mrs. W. P. Whitsett, Mrs L. E. Biles, Mrs. Charles Steere, Mrs. G. Larson, Mrs. O. B. Hubbell, Mrs Benjamin Limoges, Mrs. Frank Miss Georgie Limoges, Mrs. Emily Kleinhans, Mrs. W. J. Pettit, Mrs. Griffith Steere, Mrs. J. L. Olsen and Mrs. Ida S. Bailey of Van Nuys, and Mrs. George Begoine, Mrs. Michael Amestoy and Mrs. Reginald Harris of Los Angeles.

Entertaining for Miss Ruth Ely, whose marriage to Ernest Gibson is to take place in June, Mrs. Harry Bevis and Mrs. Marjorie Carr were hostesses at one of the prettiest of the season's May parties in the form of a miscellaneous shower, on Saturday afternoon, at the home of Mrs. Bevis on West Sylvan street. The bride-elect received many charming and useful gifts, which were wheeled into the room and presented by little Miss Virginia Steere, representing Cupid. Decorations throughout the house and refreshments were carried out in pink and green. The guests present were: Mrs. B. R. Holloway, Mrs. Lucille Orr, Mrs. W. J. Pettit, Mrs. A. E. Streeter, Mrs. Vernon Edler, Mrs. Carl Barkla, Miss Hallie Huffaker, Miss Laura Huffaker, Mrs. M. L. Ely, Mrs. Jack Ely, Mrs. Earl Graham, Miss O. Graham, Mrs. Joe Miller, Mrs. O. A. Bohlander, Mrs. L. E. Bliss, Mrs. Charles Steere, Mrs. Grif Steere, Mrs. Del Bevis, Miss Buchet, Mrs. Hugh C. Daugherty, Mrs. Frank Raymond and Mrs. Earl Kline.

Mr. and Mrs. O. W. Bandy spent Saturday at Anaheim attending the orange show. They also visited their daughters, Mrs. Hale and Mrs. Depinger in Fullerton.

ONTARIO.

Prominent among recent delightful afternoon affairs in Ontario society was the bride tea of charming appointments with which Mrs. John Fletcher Avery, Mrs. Howard Montrose Shattuck and Miss Lois LeBaron Avery entertained Saturday afternoon at the attractive Avery home, 321 North Laurel avenue. Countless graceful bouquets of Cecile Brunner roses and greenery added to the attractiveness of the rooms. Ten tables were used in the auction tournament and prizes for the afternoon's play dainty gold pencils, were awarded Mrs. Lois Podrasnik and Miss Isabella Campbell.

In compliment to Miss Margaret Swan, whose marriage to E. Joseph Sandford, vice-president of the Ontario National Bank, is to be solemnized May 31, Miss Bessie Sheppard and Miss Ida Hubbell entertained Wednesday afternoon at the home of the parents of the former, Dr. and Mrs. Christopher Sheppard, 501 North Euclid avenue. Roses were used in decoration and the afternoon was spent at progressive five hundred, followed by a collation. At the card tournament prizes were captured by Miss Swan and Miss Gertrude Brasfield.

Miss Alice Wood, popular kindergarten teacher of the South Euclid avenue school, whose marriage to Arthur Morse of Pasadena and Mojave is to be solemnized June 22 in the Crown City, furnished the inspiration for a supper party, at which Miss Helen Seay and Mrs. Franklin B. Chaffee were hosts Wednesday evening at the home of the latter, 306 Granada Court. The guests of the evening were Miss Wood's fellow faculty members, and the bride-elect was presented with a silver tea service and a silver cheese dish and fork.

Mr. and Mrs. Charles Lee Tuttle celebrated their crystal wedding anniversary Monday evening with a progressive five hundred tournament and supper at their attractive home, 223 East Fourth street, College Park. Old-fashioned bouquets added to the attractiveness of the rooms, and a tempting supper followed the games. Prizes for the evening's play were awarded Mrs. Benjamin F. May, Mrs. Royden D. Newton, Mrs. Clifford C. Graber, Charles B. Ford, Oscar Arnold and Charles E. Foster.

Mrs. Isaac Jones was elected president of the Shakespeare Club Friday afternoon when the members met in annual session at the home of Mrs. Henry Hamer Dilworth, 806 West D street. Miss Katharine Salter was chosen vice-president, Miss Bessie Sheppard secretary, and Mrs. Stearns Ingalls treasurer. The afternoon's program was devoted to "California Legends," and those taking part included Miss Salter, Mrs. Benjamin P. Farrier, Mrs. William H. Tangeman, Mrs. Stearns Ingalls and Mrs. William P. Rayner.

Members of the Ramblers' Club in annual all-day session Friday at the home of Mrs. Howard Berg, 308 West E street, elected Mrs. Peter Thatcher, Jr., president of the organization for the ensuing year. Other officers chosen were: Mrs. Harry J. DeBoard, vice-president; Mrs. Alfred M. Witham, secretary; Mrs. Melbourne A. Gauer, treasurer. A delicious course luncheon was served at noon, and the afternoon was featured by an interesting paper on lace making by Mrs. Lucila Seapy, who displayed many rare specimens of lace which she had collected.

TERRA BELLA.

Thursday afternoon the Ladies' Improvement Club was host at a lawn party at the home of Mrs. R. E. McCoy, which proved to be a largely attended and delightful affair. Members of the Decor Club were guests, and refreshments were served during the afternoon.

W. S. Reeves was in Los Angeles this week upon a business trip.

J. M. Shafer, a veteran newspaper man of Plain View, Tex., is the guest of his nephew, W. P. Roberts.

Mr. and Mrs. F. W. McClure of Los Angeles have arrived in this city and will make their home on Terra Bella Boulevard.

Mrs. Borwick has returned to her home in Orenco, Or., after visiting her sons, A. J. and Elmer Borwick.

Rev. Benjamin F. Butts and Mrs. Butts are attending the State Sabbath School convention of Northern California in Merced.

Mrs. F. M. Cranmore and R. E. Burtnett have had as house guests their mother, Mrs. J. A. Burtnett of Pomona, and their cousins, Mr. and Mrs. La Baw Crowell and son Dale.

G. A. Hart, president of the Terra Bella Development Company, together with Frank Thomas, attorney for the corporation, were visitors in this city, having attended the opening of the new hotel at Lebec.

BITS OF VERSE.

The Dawn.

I stood upon a street at break of day,
When first the rays of sunlight pierced the clouds
And banished frosts and mists of night away
And with them all the fears that night enshrouds.

I saw the city's buildings lift their heads,
To stand once more four square beside the spires,
And men who last night crawled half-heartedly to bed
Now hurried forth with hope's rekindled fires.

The mighty clouds that fain would linger on
The chilling winds that sought to hurt and harass,
Now faded into nothingness at dawn,
I marveled that we'd given heed to these.

While through the air a thought of newness came.
New strength and vim, with joy to breast the fray.
This was God's gift, to every one the same,
The greatest of all gifts—a new-born day.

—[Robin A. Walker, Kansas City Star.

A Philanthropist.

The lavish moon smiled down on every bride
And lent her loveliness to each lagoon;
Glowing at midnight like a rose at noon,
In lustrous beauty she forgot to look
On no least hidden and enchanted nook
Which lovers made their own.
She bent to peep
Wherever fragrant gardens lay asleep,
And shim'ring silver on their petals shook.

Then, chatting with the clouds, she drifted down
The sky, where stars, like blossoms gay with bloom,
Lighted her way into a weary town
So dark with grime her rays scarce pierced the gloom—
And here she dropped a dower of sparkling beams
That all the children might have happy dreams.

—[Charlotte Becker in New York Herald.

The Shepherdess.

She walks—the lady of my delight—
A shepherdess of sheep.
Her flocks are thoughts. She keeps them white;
She guards them from the steep.
She feeds them on the fragrant heights,
And folds them in for sleep.

She roams maternal hills and bright.
Dark valleys safe and deep.
Into that tender breast at night
The chastest stars may peep.
She walks—the lady of my delight—
A shepherdess of sheep.

She holds her little thoughts in sight,
Though gay they run and leap.
She is so circumspect and right;
She has her soul to keep.
She walks—the lady of my delight—
A shepherdess of sheep.

—[Alice Meynell in Baltimore Sun.

The Heavy Load.

He gave up hours to studious toil;
He studied early, studied late.
He spent a lot of midnight oil,
For he would fain be up to date.
He conned the Freudian theory
And then looked into Bolshevism;
Then tackled relativity
And what was new in spiritism.

But somehow as the seasons passed
He seemed to fall of happiness;
amassed.
His joy in life was growing less
So now he leaves unto the sage
The things he once was centered in—
He's right back to the sporting page
And grins the broadest sort of grin!

—[Nathan M. Levy in New York Herald.

MORENO'S "COOTIE" CAR.

Antonio Moreno has donated his pet speedster to the actors' fund benefit. The diminutive flivver, containing a motorcycle engine attracted considerable attention when Moreno imported it from San Francisco. The star declared he would use it as a convenience against the no-parking laws, as it is possible to park the cootie roadster in a shop window while making purchases or having a shave. The car will be displayed in a downtown window until the day of the pageant, when Moreno will take it out to enter the race against Fatty Arubuckle.

THE HELPING HAND.

"How far that little candle throws his beams!
So shines a good deed in a naughty world."

In times of catastrophe and in times of quiet alike the Legion stands ready to lend a helping hand in its community, as is evidenced by reports from widely separated sections. Volunteers from Legion posts in Texas and Arkansas shared with the Red Cross the task of relief work in the areas ravaged by the recent tornado. The Legion assisted in recovering bodies of the 100 persons who were killed, helped provide temporary shelter for homeless refugees and pitched in to clear away the debris.

Picks and shovels again are in Legion hands, not in a storm-swept area this time, but in peaceful Clifton Forge, Va., where Williams Post has arranged to help the city build a $10,000 playground. The post recently challenged all comers to meet its pick and shovel team of twenty men in a contest to see who could dig the new swimming pool the fastest. Local business men accepted the challenge, although without great hope that they would be able to defeat the men who learned the use of intrenching tools under Uncle Sam.

From Kansas City, Mo., and Eunice, La., have come tales of Legion prowess in community spring cleaning. Legion posts in Kansas City were well to the front in a gigantic municipal mopping-up, while Eunice was made into Spotless Town under the supervision of the local post, which provided wagons and fatigue details for the collection and hauling of rubbish. The town authorities accorded the Legion a vote of thanks as the last wagon rattled back into the stable.—[American Legion Weekly.

A permanent standing army, composed of the older members of the Boy Scouts of America has offered its services to Brooklyn Park Commissioner John N. Harman in what will be a season-long campaign to preserve the Brooklyn parks.

This offer was said to be the most constructive of any received by the commissioner in the park department's "save our parks week." The co-operation of the boys opened an avenue for a permanent campaign against thoughtlessness and vandalism in Brooklyn's public recreational spaces. Two hundred boys of the ages of 16 and 17 are policing Prospect Park, Commissioner Harman is in personal charge of their operations, which just fall short of the handing out of summons. Their activities are confined largely to warning boys and girls tempted to disregard "keep off" signs or bent upon pilfering plants and breaking branches from trees.

Albania is one of the most primitive countries in Europe in point of modern civilization and it is in that country that the school girls and school boys of America, through the Junior Red Cross, are doing a most interesting piece of work. A trade school is being set up in Tirana, the largest city in the country, and this vocational school will be the training center for future school-teachers who will endeavor to revive interest in education which has been permitted to slumber through a long period of years, due to wars and Turkish rule.

In compliance with a request of numerous employees of the Mexican railways in the City of Mexico, the railway management has arranged a course of free instruction to railway employees who wish to study the English language after working hours.

One Difficulty.

The Doctor: So you still complain of insomnia. Did you follow my suggestions and try to count a flock of sheep as they escaped through a hole in the fence?"

The Sap: Yes, doctor, but every time I got up to fifty, I became so frightfully sleepy that I lost count, and had to pull myself together to start all over again.—[Exchange.

OLLA PODRIDA.

The Scotch song, "Comin' Through the Rye," does not refer to a rye field, but to the River Rye.

The New Testament was first divided into verses by Robert Stevens, a French printer, in 1551.

As a rule lightning strikes objects from above, though at times ascending lightning has been seen.

A favorite dish of the Russians is a soup into which sour cream is stirred just before it is served.

A cow's feed has little if any effect on the richness of her milk, which seems to be due entirely to heredity.

A snake expels about two-thirds of its poison from its glands at the first bite.

Graphite from which pencils are made is imported from Mexico and Ceylon.

The Moscow fire of 156 years ago is described as the "world's record." In it 200,000 persons are supposed to have perished.

Turker buzzards entirely disappeared from Galveston for a long period following the disaster of 1900.

Colorado's deposits of ores containing metals of the radium group are the largest known in the world.

The making of boots and shoes in Canada dates from 1667 and is one of the oldest industries in the Dominion.

Old sailors believe ill luck will surely follow if any one even accidentally counts the number of persons on board ship.

From time immemorial peoples of the Orient have been in the habit of anointing themselves for the sake of health and beauty.

A French gunpowder plant blows the fumes from its gun cotton factory through a chimney of glass, which restores the tint perfectly.

The investigating [illegible] has been studying [illegible] learned that members of the tribe do not play [illegible] claws on the bark of trees, but that the antics are a [illegible] on the part of the [illegible] agile and powerful.

The inhabitants of [illegible] loved to be the [illegible] ments of the old Dutch [illegible]

In 1617 Liverpool [illegible] in a petition to [illegible] "Her Majesty's [illegible]

Lake Victoria, [illegible] and largest fresh [illegible] world, is almost [illegible]

One tradition has [illegible] med drew up the [illegible] aid of a Persian [illegible] monk.

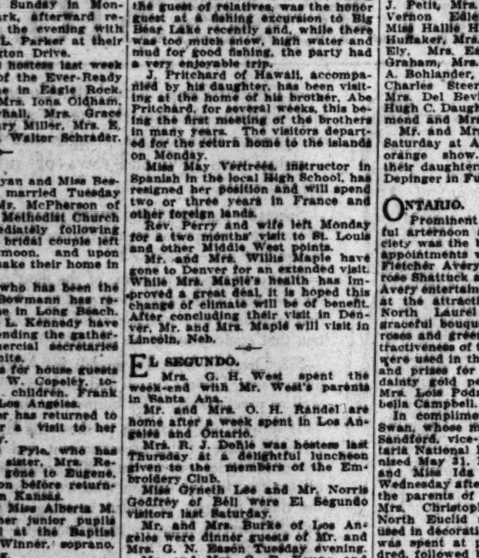
Gerald Dickens, [illegible] great novelist, is a [illegible] British navy.

The first prize [illegible] mier Lloyd George [illegible] was for singing.

Charles E. Hughes, [illegible] State, entered College [illegible] the age of 14.

Peanut Growing [illegible]

More than [illegible] country were planted [illegible] last year. The demand [illegible] increasing by leaps [illegible] They are one of the [illegible] foods known to man, [illegible] them (shelled) [illegible] half a pound of [illegible] of a pound of [illegible] grade and readily [illegible] running the body [illegible] three times [illegible] weight of beef and [illegible] ficient as an equal [illegible] —[Indianapolis News.



We believe the Essence of Expertness in interior furnishing and decoration is *to be equal to any situation.*

The quality of knowledge and feeling through which intrinsic excellence is given to every room of a pretentious mansion must be present, in equal purity and strength, where the problem is the creation of the simplest single setting.

The Counsel and Service of *an association of specialists* here affords you the opportunity to indulge your impulses for individual expression in your home and yet be sure of preserving that sense of innate breeding and of cultured poise which distinguishes the period interior of irreproachable correctness.

Consult Directly with

BARKER BROS.

Continuing Exhibition and Sale of STUDIO of INTERIOR FURNISHING And DECORATION *The Rodezno Collection of Antiques*

Established 1880
South Broadway

SILKS SILKS SILKS SILKS SILKS SILKS SILKS SILKS

The Quality Shop
LEWIS H. LASLEY

429 SOUTH BROADWAY 429

Mail Orders Receive Prompt Expert Attention

Here Are Values That No One Should Miss

Our Retail Silk Prices Have Reached Their

Lowest Level—If You Don't Buy Now You Will Have to Pay More

The Quality Shop Will be Closed on Monday To Honor Memorial Day

These Silks Go On Sale at 9 A. M. Tuesday Morning

Come Early to Get the Best Service and Selection

Two Sport Silks—Special
$5.00 Art Sport Satin
Popular sport satin in complete color assortment, including the bright sport shades. A $5.00 value for only $2.45. **$2.45**

Milano Sport Plaid Crepe
$8.00 Value, Special Tuesday $3.95
Sport silk crepe woven in plaids. Six patterns from which to choose. In white only. Formerly $8.00, but offered specially Tuesday at $3.95. **$3.95**

Gros de Londre
$5.00 Quality
A heavy weight, beautiful silk in navy, brown, gray, black, white, Belgian blue, orchid and many other equally good colors. Formerly sold at $5.00, but is now priced at **$1.95**

$6.00 Crepe Satin
Soft as kitten's ear is this lovely crepe satin. Gray, maize, brown, navy, henna, jade, etc. are among the colors offered. A $6.00 silk reduced to **$2.45**

$6.00 Canton Crepe
One of the newest popular silks in navy, black, white, gray, brown, burnt orange, jade and other sport colors. Formerly sold for $6.00, now **$2.69**

Any Silk Gladly Taken From Window On Request

Charmeuse Satin
$4.00 Quality
A beautiful, soft, lustrous charmeuse offered in a complete range of colors, including the latest sport shades. One of the season's very popular fabrics and a former $4.00 silk. Now selling for **$1.59**

Extra Special Black Silks

$3.00 Taffeta, 36-inch width **$1.49**

Duchess Satin, $3.00 value, 36-inch.. **$1.49**

Charmeuse, $4.00 Quality..... **$1.59**

$5.00 Charmeuse, 40-inch width..... **$1.95**

$5.50 Tricolette Minuette
Gray, brown, henna, navy, old rose, Copenhagen, coral, jade, maize, black white and many other good colors offered in this fine lock-stitch tricolette. Reduced from $5.50 to $1.59. **$1.59**

$3.00 Chiffon Taffeta
Fine chiffon taffeta in maize, turquoise, brown, gray, navy, pink, white and many other equally good colors. A fashionable and serviceable silk. A $3.00 value at $1.29. **$1.29**

Five $1.75 Silk Values
95c

Georgette Crepe
Good quality georgette crepe also in black, white, tomato, Persian, pink, jade, burnt orange and many other desired colors. A $1.75 silk now 95c.

Crepe de Chine
Heavy weight crepe de chine, in American beauty, periwinkle, taupe, silver, gray, burnt orange, Belgian, Copenhagen, apricot, brown, jade, pink, flesh, etc. A $1.75 value now 95c.

Wash Satin
Good quality wash satin that will launder excellently. In all the popular summer colors including white and flesh. A $1.75 silk now 95c.

Black Messalin
Fine Grade—36-inch

Black Taffeta
Heavy Quality, 36-inch

Imported Silk Pongee
Formerly a $1.00 Value
A good weight imported silk pongee that will wash well. A former $1.00 value, but now.... **35c**

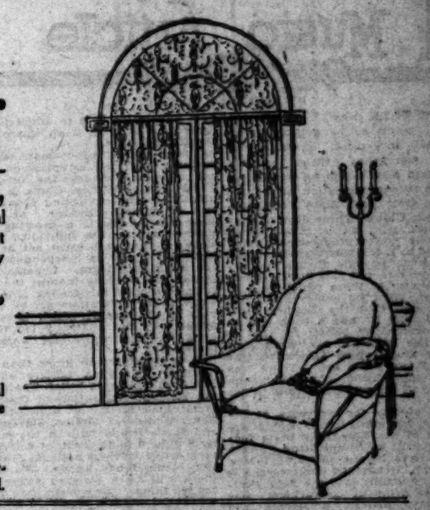
Courteous Service Our 40 Salesmen Speak All Languages

SILKS SILKS THE QUALITY SHOP—429 S. BROADWAY SILKS SILKS

"ONE O'CLOCK SATURDAYS" · Bullocks Los Angeles · Bullock's Closes Saturday at one o'clock every Saturday throughout the year. · Bullocks Los Angeles · "ONE O'CLOCK SATURDAYS" · Bullocks Los Angeles

These are a Manufacturer's Disposal of Odd Numbers—

200 Pairs Filet Curtains at $2.75 Pair



—And such value! They have been accorded the distinction of introducing a number of Tuesday Specials in Bullock's Drapery Section! They are 2½ and 3 yards long. Eight different delightful patterns are included. Such beautiful curtains are so seldom available at this low price of $2.75 that Bullock's believes 200 will be all too little to satisfy Tuesday shoppers. All ivory color—all exquisitely made—all at one very low price—$2.75 a pair.

—100 pairs Plain Hemstitched Marquisette Curtains will be featured at $1.75 a pair—and you should take no chances of missing them.

50-inch Drapery Velour at $2.50 Yard

—What do you think of that? Why, it should crowd the Drapery Section at Bullock's Tuesday. It's a big special value and it should be bought up quickly for overdrapes, cushions, pillows and upholstering. In old rose, blue, taupe and mulberry. Tuesday, a limited quantity at $2.50 a yard.

1000 Yards Filet Marquisette, 35c
—In ivory, white and ecru color for living-room, dining-room and bedroom curtains. Special at 35c a yard.

900 Yards White Marquisette, 25c
—36 inches wide—splendid quality for bedroom curtains. A very special feature of value at 25c a yard.

Another Shipment of 2000 yards of those Beautiful Cretonnes which caused such a stir at 25c a yard will be put on sale Tuesday—probably the last obtainable.

900 yards Drapery Madras 95c
—36 inches wide. In rose, blue and gold. Ideal for overdrapes. An unusual value at 95c a yard.

36-In. Grenadines, 60c Yard
—Very desirable for ruffle curtains for bedrooms, breakfast rooms and kitchens.

—Tuesday—a day of values unusual in Bullock's Drapery Section—Sixth Floor.

INTERESTING



Tuesday Will Present an Attractive Sale of

300 Women's Vanity Boxes, $6.95

—Embracing no less than 10 different new styles. But don't confuse them. They were never made to sell at such a low price. It is only through dint of careful special buying that they are here now to sell at $6.95.

—But here they are, 300 of them, and every woman will want one. Made of wood covered with genuine Alligator Calf, Vachette and Morocco Leather. In a variety of shapes—square, oblong and novelty effects. All lined with good quality silk and fitted with Coin Purse, Nail File, Powder Box and Memo Pad. Strap Handles and strong catches.

—300 very attractive values in Vanity Boxes at $6.95 each—Tuesday—at Bullock's First Floor.



Girls' Knit Capes $7.95

—And they did have a much higher price! Only 50 of these knit capes for girls from 6 to 16, and how the girls delight in them, they are so pretty and serviceable.

—Made full and pleated, with broad collars of contrasting brushed wool.

—Just the smart light wrap a girl needs to wear with summer frills, as well as to school.

—Sizes 6 to 16—$7.95—Junior Girls' Section—Fourth Floor.

Fiber Sweaters at $10.75

—"And, oh, dear, I can't decide which I like best, they are all so lovely," wailed the enthusiastic one.

—They are lovely—these 50 sweaters of pure fiber, woven in the narrow drop-stitch which is so decidedly good this season. They have the Tuxedo collar that everyone prefers because it endows grace and slenderness; they have sashes, and they are in the new shades of honeydew, orchid, tangerine, gray, buff; also white, black and navy.

—At Bullock's—Sweater Section—Fourth Floor—Tuesday.

100 Specially-Purchased 13-Piece Madeira Hand-Embroidered

Luncheon Sets at $7.25

—Only a special purchase and a more-than-special pricing could result in such exquisite, genuine Madeira, Hand-Embroidered Luncheon Sets at so little as $7.25 the set!

—Each set consists of a 22-inch Center-piece, 6 plate and 6 tumbler doilies; and there are three different, charming embroidery designs from which to choose. Bullock's considers these Luncheon Sets of surpassing goodness and beauty.

—At Bullock's—Art Needlework and Gift Shop—Bullock's Hill Street Building—Tuesday.

Irish Linen Towels at 50c

—or at $5.50 a dozen, will be a feature in "The Linen Store," Bullock's, Tuesday. These are soft, absorbent, "grass-bleached" Linen Huck Towels, in the 18x34-inch size. They have spoke-stitch hems and charming damask-pattern, woven-in borders. Just 50 dozens of them.

22x44-Inch Extra Heavy Turkish Bath Towels, 50c

—or a dozen of them for $5.50 Tuesday at Bullock's. These are woven doubly heavy, of twisted, double threads and are values of striking goodness.

—At Bullock's—"The Linen Store"—Second Floor.

1200 Fully Bleached 81x90 Seamless Sheets 95c

—This is to introduce the great last day of May Bedding Sale at Bullock's. It is months and months since such an attractive assemblage of Bedding—of VALUES—of real Bullock Quality and opportunity—has been presented. There is so much to tell and so little space to tell it in, that much must be left unsaid. You may be assured that this is no ordinary event, however. Just an itemized mention of the Bedding concerned should help you to visualize the really outstanding character of the occasion.

—A word about those sheets at 95c—There will be no telephone or mail orders accepted and purchases will be limited—1200 of them only—it is doubtful if the quantity will be adequate to the demand—Tuesday.

Pillow Cases to match these Sheets will be specially priced in sizes 42x36 and 45x36 at 25c each

Good Quality Silkoline-Covered Comforters $1.95

—All new cotton both sides, and remember that they are full size and yet their price is actually $1.95. Let this be representative of the extraordinary value of

—Figured Silkoline Comforters with plain borders at $2.50
—Extra fine quality Silkoline Comforters at $3.25
—Colored figured Silkoline Center with sateen border $3.95

Nashua Woolnap Blankets, 66x80, at $3.95 Pair

—This is the value which will lead your thoughts to these remarkable Blanket offerings at Bullock's Tuesday. These blankets are in pink, grey and tan plaids, heavy, long nap.

—72x84 Nashua Woolnap Blankets at $4.95 a pair are equally attractive in value.

—But this needs emphasis—mark it. Just 50 included!

66x80 Pure Wool Blankets, Special $7.25 Pair

—The warp pure wool—the filling pure wool—in plaids and colors—a very remarkable value for Tuesday shoppers—just 50 at $7.25 a pair.

Full Size Crochet Bed Spreads $2.75—Prominent

in a list of special Bed Spread values for Tuesday. 100 of them, plain hemmed, splendid for every day use. But look at the rest of these offerings:

—Full size white Satin Finish Bed Spreads at $5.75
—50 only, heavy weight, full size, plain hemmed Spreads at $6.75
—88x98 extra weight Satin Finish, plain hemmed Spreads at $8.75

New Bolster Sets, $11.00
—The finest quality domestic made sets, including one spread scalloped and cut corners with bolster piece to match—specially priced at $11.00 a set.

Bullock's Special Pillow, $5.00
—All new white goose feathers and down. A soft, comfortable pillow—covered with blue or pink art ticking. A splendid special value at $5.00 each.

—Tuesday—a great day to save on fine Bullock Bedding—Sixth Floor.

Bullock's Entire Stock Famous "Old Bleach" Irish Linens Reduced!

—Everyone who has a liking for fine Irish Linens knows what the name "Old Bleach" stands for—the finest, home-grown, long-staple flax, woven by master-weavers into almost unbelievably exquisite designs! They know that "Old Bleach" Linens may be used, with proper care, by more than one generation!

2x2 Yds. Cloths Now $18, $22 and $25
2x3 Yds. Cloths Now $27, $33 and $37.50
2x2½ Yds. Cloth Now $22.50, $27.50, $31.25
2¼x2¼ Yds. Cloths Now $29.50 to $45.

—*"Old Bleach" Napkins*, 22, 24 and 27-in. sizes, in designs matching the Cloths, $23.50 to $48.50 the dozen.

A Special Purchase Other Fine Irish Linens

—will be offered by Bullock's at amazingly new low prices Tuesday. These are exquisite Satin Damasks, each piece of which has the trade-mark of the manufacturer woven into the fabric. Following are some of the Cloths and Napkins and their New Prices:

45x45-Inch Cloths Now $3.35
54x54-Inch Cloths Now $4.65
63x63-Inch Cloths Now $5.95
Napkins—18x18-Inch Size, $5.85 Doz.
Odd Napkins—Irish Linen
Size 21x21-Inch, $6.95 Doz.
Size 24x24-Inch, $12.95 Doz.
70-In. Irish Linen Damask, $2.50 Yd.
—Dainty flower including Snow-Drop designs; Napkins to match, 22x22-inch, $6.75 Doz.

70x72-Inch Cloths Now $7.85
70x90-Inch Cloths Now $9.95
70x108-Inch Cloths Now $11.85
22x22-Inch Napkins, $10.75 Doz.
Set of 6 Embroidered Irish Linen Tea Napkins, 12x12, at $3.25
Woven-In, Color-Bordered Moravian Linen Luncheon Sets, $9.75
—A Set consists of a Cloth in the 54x54-inch size and six 13x13-inch Napkins.

—At Bullock's—Tuesday—Second Floor.

Give Los Angeles the Library Building It Needs

Vote Yes Proposition 3

Proposition 3 June 7	YES	X
	NO	

Black Silk Sale

Special Tuesday Reductions

—If black Silks come within the range of your needs, you cannot afford to ignore this Special Bullock Offering of very much below regular prices. Just look at what is going to be out Tuesday!

300 yards 35 inch Black Chiffon Taffeta at $1.45
250 yards 36 inch Black Satin Duchess at $1.95
150 yards 36 inch Black Canton Crepe at $2.45
150 yards 40 inch Black Satin de Luxe at $2.65
200 yards 40 inch Black Crepe de Chine at $1.95
100 yards 40 inch Black Batonette Satin at $2.95
400 yards 40 inch Black Brocaded Charmeuse at $3.95
200 yards 40 inch Black Brocaded Poplin at $3.95

—Tuesday—at Bullock's Silk Section—Second Floor.

7x10-In. Flexible-Cover Loose Leaf

Photograph Albums $1.10

A mark-down from a much higher price.

—Leather-Covered, Loose-Leaf Albums in the 10x12-inch and the 11x14-inch sizes at $3.75.

—This will be an opportunity that means economy to supply yourself with a fine Album in which to preserve your vacation photos. At Bullock's—Tuesday—Kodak Section—First Floor.

The New Summer Rugs

at Bullock's are introducing some delightful new floor covering treatments as well as presenting a fresh angle on economy.

—Some heavy Wool and Fibre, All Fibre and Imported Sea Grass Rugs offer a good assortment of patterns in sizes from 6x6 to 9x12—priced from $11.50 to $30.00. These are ideal for Summer use.

Imported Holland Rush Rugs, 6x9, $18.50

—They are suitable for pergola, sun rooms and veranda. Made in a variety of colorings. Sizes from 6x9 to 9x12 at $18.50 to $29.75.

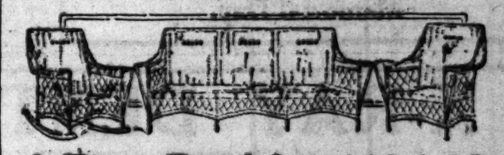
9x12 Seamless Axminster Rugs, $54.75

—A new price on a group of new designs and colorings in keeping with the spirit of Summer floor coverings.

9x12 Heavy Seamed Axminsters, $38.75

—Also in the 8.3x10.6 size. In rose, blue, taupe and mixed colorings. Very good value at $38.75 each.

—See the new Summer Rugs Tuesday in Bullock's Rug Section, Sixth Floor.



3-Piece Reed Sets $104.50

—Now is the time to buy Summer Furniture. It is not often that Value is such a strong element of attraction. You should be cognizant of the beauty of this set, too, at $104.50. Settee, $57.50, Chair, $23.50, Rocker, $23.50.



Reed Rocker, $9.75
—A special Bullock Value for Tuesday. A chair to match is attractive at the same low price, $9.75.



This Table, $42.50
—Another Bullock feature in brown mahogany finish. A davenport table of much beauty. Tuesday at Bullock's Seventh Floor—Furniture Section.

...fty Shop
...WAY 429
...t Attention
...ne Should Miss
...ached Their
...n't Buy Now
...ay More
...d on Monday
...Day
...uesday Morning—
...e and Selection

Five $1.75 Silk Values
95c
Georgette Crepe
Good quality georgette crepe offered in black, white, tomato, emerald, Belgian, pink, jade, burnt orange and many other desired colors. A $1.75 silk now 95c.
Crepe de Chine
Heavy weight crepe de chine in American beauty, persimmon, tomato, silver, gray, burnt orange, navy, Belgian, Copenhagen, apricot, henna, jade, pink, flesh, etc. A $1.75 silk, now 95c.
Wash Satin
Good quality wash satin that will launder excellently. In all the popular summer colors including pink, white and flesh. A $1.75 silk, now 95c.
Black Messalin
Fine Grade—36-inch
Black Taffeta
Heavy Quality, 36-inch
Imported Silk Pongee
Formerly a $1.00 Value
A good weight imported silk pongee that will wash well. A former $1.00 value, but now.... 35c
Courteous Service
Our 40 Salesmen
Speak All Languages

...NEW, Pre-Shrunk, Non-Crush
Colored Dress Linens, $1.50
—Lovely shades of Pink, Blue, Lavender, Green, Brown, Leather, as well as Oyster White are now obtainable at Bullock's. They are 36 inches wide; of very soft finish and are most satisfactory for Sports Suits, Smocks, Frocks, Children's clothes.
—At Bullock's—Tuesday — Second Floor.

...2000 Yds. 32-In. Imported
Shirting Madras, 50c
—sounds like old times, doesn't it? Not since before the war has Bullock's been in a position to offer the beautiful, firm, finely-woven Shirting Madras from overseas at so little a price, 50c!
—The stripes are in exquisite colors and arrangements and sizes on the genuine Scotch madras—and they are permanent colors, too!

Imported Fadeless Jap Crepe, 35c
—Many glorious, bright colors are included in this importation and they are "put-there-to-stay" colors, too! Further, this is the finest quality Jap Crepe—the even-count weave which means a smooth surface.

36-in. "Punjab" Percales, 35c Yd.
—"Punjab" stands for evenly and finely woven, as well as soft-finished Percales—quite the best quality known, in fact, is "Punjab" when it comes to Percales. These are in the dainty "English Print" designs and neat stripes and wee figures.
—At Bullock's—Tuesday — Second Floor.

...2000 Yds. New, Two Ply
"Small Figured" Voiles, 45c
—There are so many women who have just longed for "Small-Figured" Voiles for Summer Frocks, that Bullock's believes these 2000 yards of them will go quickly—especially at the new, low price, 45c a yard! They have Navy Blue, Grey, Brown, and Grey-Blue backgrounds, on which the little, dainty figures are printed.

6000 Yds. 40-Inch Chiffon Voiles, 45c Yd.
—These have pretty, printed-on designs—small figures and dots—in delightful combinations of colors.

...000 Yds. 45-In. St. Gall Swiss Organdy, 95c Yd.

...ss St. Gall Fast-Dyed Swisses, $1.75 Yd.
...ued $2.00 a yard. Many of these Bullock St. Gall Swisses are in the unobtainable dark colors that are hard to obtain—with white and contrasting-color dots; and white with colored dots; 31 inches wide.
...At Bullock's—Tuesday — Second Floor.

PIERRE KEY'S Music Article

BY PIERRE V. R. KEY.

NEW YORK, May 28.—Rochester, N. Y., seems to be getting pretty regularly into print. From a musical standpoint there appears abundant justification, as was shown by the recent convention held there by the New York State Federation of Music Clubs. Three days of lively times, with an election which places in power progressive women pledged to a campaign which should accomplish enough during the ensuing year to put this State federation nearer to those which lead it, now, in point of achievement. It seems odd that the Empire State should have to take a back seat in any constructive effort, yet that is what has happened ever since New York's music clubs' federation was formed two years ago. There was plenty of idealism, but not enough activity of the sort which gets things done.

Henceforth—for two years, at any rate—those music clubs which are a part of the New York State federation will be co-operating as they never have before. President Mrs. Frank L. Henderson declares she is to go personally into the field, leading her army of co-workers. She will have district presidents, and combined they will make a drive in organizing junior clubs of boys and girls under 21. It is the purpose to pay special attention to educational features.

Justice Charles L. Guy of the Supreme Court of the State of New York is a director of the New York State federation, and associated with him are Mme. Edna Marione and Miss Edna West of New York, Miss Harriet G. Fitch of Syracuse, and Mrs. Edgar J. Rose of Rochester. Mrs. R. C. Grant of Rochester, Miss Yvonne De Treville of New York City and Miss Teresa Maier of Troy are the vice-presidents, while Mrs. H. L. Vibbard of Syracuse is treasurer.

WOMEN KEENLY ALERT.

Our women who are taking an active part in music clubs are becoming keenly alert. They have always been interested in their work, but not until very recent times have they appeared to grasp so completely a comprehensive understanding of how their tasks might best be advanced, and just how broadly they should be extended.

We saw evidences of all this in Rochester. The delegates and alternates from the various member clubs of New York's federation seemed to realize the need for a concentration of forces. They also saw how necessary are systematic methods, and how imperative it is to adopt ideas for expanding their work which are practicable ideas.

The co-operative movement which within a year has swept some 500 new member clubs into the National Federation of Musical Clubs, is significant of the advancing appreciation of unified endeavor. At the same time there is a growing insistence among the individual music clubs that each must not be interfered with in its independence in the slightest degre. I personally cannot too strongly indorse the encouragement of this feeling. The big work of the federation can be done only in the degree which is made possible by the relatively big work done by each individual women's music club.

It is gratifying to know that the national federation officers entertain absolutely this belief. The coming biennial convention of the National Federation is approaching. The tri-cities of Moline, Davenport and Rock Island will be the scene from June 6 to 14, next, of activities such as no previous national federation biennial has known. We hope there will be a forward swing for the big things. Our women have done wonderful work in music . . . . as they have in so many other essentials. They would appear to be approaching, now, a critical period in their endeavors, and the preservation of a clear perspective is something for them to hold constantly in mind.

GRAND OPERA IN YIDDISH.

What we are told is the first experiment of its kind in this country is scheduled to take place as we write. It is the presentation of grand opera in Yiddish. The work is Halevy's "La Juive," in which Caruso won such success at the Metropolitan during the past two seasons, and it will be performed in New York's Lexington Theater.

Max Bloch, a tenor who sang second roles at the Metropolitan for several years, is to be the Eleazar, while Agnes Robinson (who has appeared here with the Favorita and other temporary opera organizations) is to have Rosa Ponselle's part of Rachel. The enteprise is under the management of Seimion Tomars, at one time connected with the stage direction of Oscar Hammerstein's Manhattan Operahouse. The conductor is to be Leon M. Kramer.

The matter of a text in opera is really far less serious than many of us are willing to admit. We like to hear what it all is the singers are making a fuss about, yet—how many of the human warblers ever give us that opportunity? Opera in Choctaw—or Yiddish—is just as understandable, when being delivered by your average singer, as is English. "Heavenly Aida" as sung by the tenor ("He-e-unnnnnlyuud ughh!"—is about what it is ordinarily made to sound like) might just as well be given in the Italian—"Celeste Aida"—as in the kind of English we have just indicated.

So we shan't be willing to admit that the members of the Yiddish-American Grand Opera Company will enlighten their auditors as to the text of "La Juive" unless they have a very clear enunciation, and unless there is not too much orchestral tone to cover up much of what they utter.

SONG MAKERS AND THE UNION.

New York is enjoying a smile over the agitation of some of our popular song writers and lyricists as the result of a recent experience. The chaps of whom we speak are members of the Lyric Writers' and Composers' Protective League; and at a recent gathering in a famous New York chop house it was suggested that the organization join the American Federation of Labor.

Victor Herbert occupied the chair when the motion was put, so we assume that Victor favors the move. But there wasn't much enthusiasm from enough of the Protective League members to put the idea across. About a hundred song writers protested, and successfully. Perhaps their dignity was affronted. Who ever heard of a great musician or a great writer of lyrics being compelled to punch a time clock? Think what would happen if quitting-time should come at the moment a new idea lodged in the mind of one of these useful creatures. Would he ever, in such circumstances, have built for us another "Annie Rooney," or "Wait Till the Clouds Roll By?"

Whoever it was that thought of such a thing as making the creative worker perform his job by union rules must have had little respect for his craft. Perish any such thought. Give the song writer—musician and lyricist—his own sweet way . . . if we are to have sweet music and haunting words.

MILLIONAIRE MUSIC TEACHER

There are not many millionaire music teachers, of course. Not those who made their millions by indicating how the singer's larnyx should lie or the way to grasp a violin. But there are quite a large number of financially successful music pedagogues, and their number is increasing.

You once heard that music was a precarious calling, but not any more. The precariousness has vanished; in its place has come the ever reliable and sure-as-shooting dollar, which is easier than ever for the capable music teacher to annex.

New York's hard-working instructors are beginning to turn toward—not vacations, but more work. Celebrated imparters of how to sing (and, equally, how not to sing) are about to migrate to other cities, where for the trifling amount of anywhere from $25 to $40 an hour they will tell the pupil something about how it is done. The same is true of the violin expert and the expert piano pedagogue.

From an income-producing standpoint the successful music teacher is in a stronger position than many a distinguished attorney or architect or physician. A net earning of $15,000 for a nine to ten months' year is not unusual, while $10,000 in the larger cities is almost common. A few of the most celebrated music pedagogues approach the $40,000 per annum mark, and one or two are close to $50,000.

All this goes to prove to what an extent music is expanding, and the tremendous interest which exists among many thousands of young people—in all parts of the country. And the desire to study music is constantly growing (as it should.)

The day is not far off when the profession of music teaching will reach even farther than some of its warmest supporters now suppose. It is a splendid calling, and while more than one faker is plying it we are pleased to see signs, which indicate that as knowledge grows faking becomes more and more difficult.

QUAIL IN THE SNAKE FENCE.

Those who are deploring the scarcity of game birds in this region and have been attributing the dearth of quail to various influences have overlooked one of the most important reasons for the shrinkage.

The old-fashioned rail fence, its angles choked with briars and weeds, formed a natural winter refuge for the birds. Snow might drift mountains high, but all was snug and cosey in the depths of the tangle of vegetation which is no more since the introduction of wire as a fencing material. Headlands are ploughed almost to the boundary lines of fields these days and the brambles and berry bushes are fast disappearing.

With one of his best hiding places gone the quail has to struggle for existence. He is a cheery chap and his whistle at eventide near the homes of men is an evidence of his friendliness. He ought to have everything that is possible done for his preservation. Winter feeding is good, but something to take the place of the old rail fence would also be helpful.—[New York Herald.

Equal Rating.

Over in the colored quarters of Camp Joseph E. Johnston, Florida, during the war, a big unbleached sergeant was telling his outfit that a new major-general was taking command and would probably pay them a visit.

"Don't none of you boys git flustrated if he axes you questions," he encouraged. "You buck privates jest gotta remember you and de gin-ral is fifty-fifty. You kain't redoose him and he kain't redoose you."—[Exchange.

CONGRESS KEEPS TUMMIES DOWN.

Lawmakers Take Up Gym Work Seriously.

Complete Equipment Bought and Put in Use.

"K. O." Britten Soon to Meet "Navy" Roosevelt.

BY FREDERIC J. HASKIN.

[SPECIAL CORRESPONDENCE.]

WASHINGTON, May 16.—With the opening in the House Office Building of a gymnasium supported by personal contributions from 140 Congressmen, the physical culture movement seems to have struck Capitol Hill full force.

Perhaps the sudden interest of the Congressmen in their physical condition is not hard to explain. They have recently been holding hearings in the Committee on Education on a bill to establish a nation-wide system of physical culture, and the figures showing the need for such a measure have been truly alarming. They show that a large percentage of American men are physically unfit, and that among sedentary workers, lack of exercise and of fresh air are the big causes. We have conquered germs, only to let our livers and hearts and other vital organs degenerate for lack of an occasional shaking up.

SEDENTARY MEN.

The Congressman and Senator are the sedentary men par excellence. Sitting is their business. A Congressman's reputation depends partly on how much time he spends sitting in the House, and when he leaves there he goes to his office and sits down and spends four hours dictating letters, explaining that the garden seeds are all gone and why he could not recommend fifteen men for one postmastership.

Formerly oratory gave the legislator all the exercise he needed. Men like Daniel Webster and Henry Clay used to get up a good sweat every time they addressed the House. Then they would take a plunge in the Potomac and a rub down, and so keep in the best of trim.

But the style in oratory has change. There is not as much swing ing and hammering and waving as there used to be. Oratory can no longer take the place of the setting up exercise. And members of the House, especially, do not get the chance to talk often enough to keep them in really good trim. The Congressman says a few words and then extends his remarks in the Record. The orations that the home folks read are delivered only to stenographers or even written with a lead pencil.

Hence the need for the Congressional gymnasium, which has recently been opened on the first floor of the House Office Building, in a space formerly occupied by the Democratic National Committee.

A FIGHTING CONGRESSMAN.

The idea is credited to Representatives Britten of Illinois and Reed of New York. After the balance of the 140 Congressional athletes had signified their willingness to take part in the plan, each was assessed $10. With this money Representative Britten managed to obtain complete equipment for the gymnasium.

For the legislator who seeks diversion or exercise, there is provided a handball court, three rowing machines, two punching bags, a wrestling mat, horizonal bars, abdominal massage machines, a gymnasium "horse," and any number of medicine balls, boxing gloves, cheet weight pulleys, indian clubs, dumb bells, fencing foils, masks and breast-plates. In addition, there are lockers, shower baths, a steam room, rubbing tables and an electric cabinet bath.

The gym idea was conceived during the last session of Congress and the money for the equipment collected. Every day there is speademic use of the gymnasium, but it is planned now to have regular classes to whip Congressmen into good trim. The two originators of the plan, with Representative Newton of Minnesota, have been named as a committee to get in touch with the athletic authorities of the Navy, Marine Corps and Georgetown University, with a view to securing the services of the best athletic coaching available. It is planned to hold this class in the morning, due to the embarrassment which might result from a roll call interrupting an afternoon class, dragging nearly naked statesmen from their violent physical exertions, forcing them to dress hurriedly, dash over to the Capitol and answer to their names.

It is not expected that the full 140 subscribers to the fund for the equipment of the gymnasium will take advantage of the opportunity a coached class in physical culture will offer them. Some of the older members will not attend, and many of the House leaders contributed with no idea of being able to devote a definite fraction of their time to being put into good bodily trim.

Capt. John Craige of the Marine Corps will have general supervision of the physical work of the statesmen when the class is formed. He is an overseas veteran, and now, in addition to being one of the aides, Maj.-Gen. Lejeune, commandant of the Marine Corps, is athletic officer of the corps. He intends to detail properly qualified enlisted men of the organization if they are found to be available.

A FAMOUS COACH.

Capt. Craige entered the Marine Corps during the late war. His prowess as an amateur boxer is well known. In addition to attaining laurels in this field he assisted in training of three middleweights championships of the world.

Boxing bids fair to take a prominent part in the activities of the House gymnasium devotees. One of the originators of the gymnasium plan, Representative Britten, has an enviable record as an amateur boxer, broad jumper and sprinter. He still keeps himself in first-class shape all the time, doing a considerable amount of handball playing and boxing.

Mr. Britten and Col. Theodore Roosevelt, new Assistant Secretary of the Navy, have agreed to a friendly bout with the gloves at the House gym. Col. Roosevelt, by the way, is the only man outside the membership of the House who has been admitted to membership in the gymnasium. Only the fixing of a time convenient to Secretary Roosevelt remains in the way of these men coming together.

LEADS STRENUOUS LIFE.

Secretary Roosevelt has led the "strenuous life" advocated by his distinguished father, and has engaged in a great many glove encounters with the late ex-President. However, in tackling Representative Britten, he will have his hands uncomfortably full, although he will have the advantage of weight, height and reach.

The Congressman made a great name for himself on the Pacific Coast as a youngster. He is still remembered there as one of the fastest and strongest lightweight amateur boxers that California has produced. He came into national notice when fighting a gentleman who rejoiced in the name of Young Brady at the Olympic Club of San Francisco in 1893. In the first round he knocked Brady down six times, then knocked him out, all in the space of one minute and thirty seconds.

"At the Chicago Athletic Club, during the World's Fair games in 1893, young Britten knocked out Jack Mackler in twelve rounds. During the Chicago games, Mr. Britten did not devote himself entirely to boxing, but by way of variety defeated Crumm, the then famous Iowa sprinter, who subsequently was timed for 100 yards in less than 10 seconds. Mr. Britten also treasures medals won for swimming and rowing.

Mr. Britten recently [illegible] tion in boxing from [illegible] bett, former heavyweight champion of the world. If, in the counter between Mr. Britten and doughty Secretary Roosevelt the advertisarity hits the mark harder than he means it, than likely that the

IT DOES MAKE A DIFFERENCE.

Young Willie [illegible] been to school for a [illegible] hence the visit from the [illegible] er, who demanded of [illegible] or the cause.

"Well, if yer must [illegible] swered. "he's gone [illegible] year, an' me an' his [illegible] he's had schoolin' enough [illegible] Schooling enough [illegible] officer. "Do you know [illegible] did not finish my [illegible] was 23."

"Yer don't say!" [illegible] in astonishment. [illegible] ses," she added, [illegible] boy of ours has [illegible] changs.

Was The [illegible]

A guileless rustic [illegible] plied for a situation [illegible] emerged from the [illegible] and informed his [illegible] that he was color blind.

"But you can't be," [illegible] father, "you are no [illegible] blind than I am."

"I know that, father," [illegible] ply, "but it all comes [illegible] lite."

"What do you [illegible] yourself."

"Well, I went into [illegible] a man hold something [illegible] to look at. 'Come,' [illegible] is green, isn't it? You [illegible] it's green'—quite plain [illegible] tho' I could see plain [illegible] red, I couldn't find it [illegible] to tell him so. So I [illegible] him, and they handed [illegible] (Unidentified.

Citrin's
316-318 West Seventh St.

Watch
for
Details of Citrin's
Annual
Half
Price
Sale



In Tomorrow's Papers

Coats! Wraps! Capes! Street Frocks! Afternoon Dresses! Evening Gowns! Tailored Suits!
—3000 Garments at Half Price!
—The Season's Greatest Apparel Event!

Sale Begins Tuesday—Day After Memorial Day.

X-RAY DENTIST

Radiographs FREE The only Reliable and Scientific Method of knowing the exact condition of your teeth. By this means we can detect diseased or abscessed conditions of the teeth which may lead to serious bodily disorders, as rheumatism, loss of appetite, headache, neuralgia, intestinal indigestion, eyesight and energy.

Should a Dentist Charge for an X-Ray Examination?

I SAY NO. Since the X-Ray is not made specifically as an instrument from which to gain revenue, but instead, to give the dentist needed knowledge of his patient's troubles, should the patient be made to pay?

WE DON'T try to make money on an instrument and equipment that means nothing to the patient only in so far as giving us proper knowledge.

Open Evenings and Sundays

HONEST WORK, HONEST PRICES Make Our Success Continuous—See Us

DENTAL NURSES ALWAYS IN ATTENDANCE.

Local and General Anesthesia for Painless Extraction

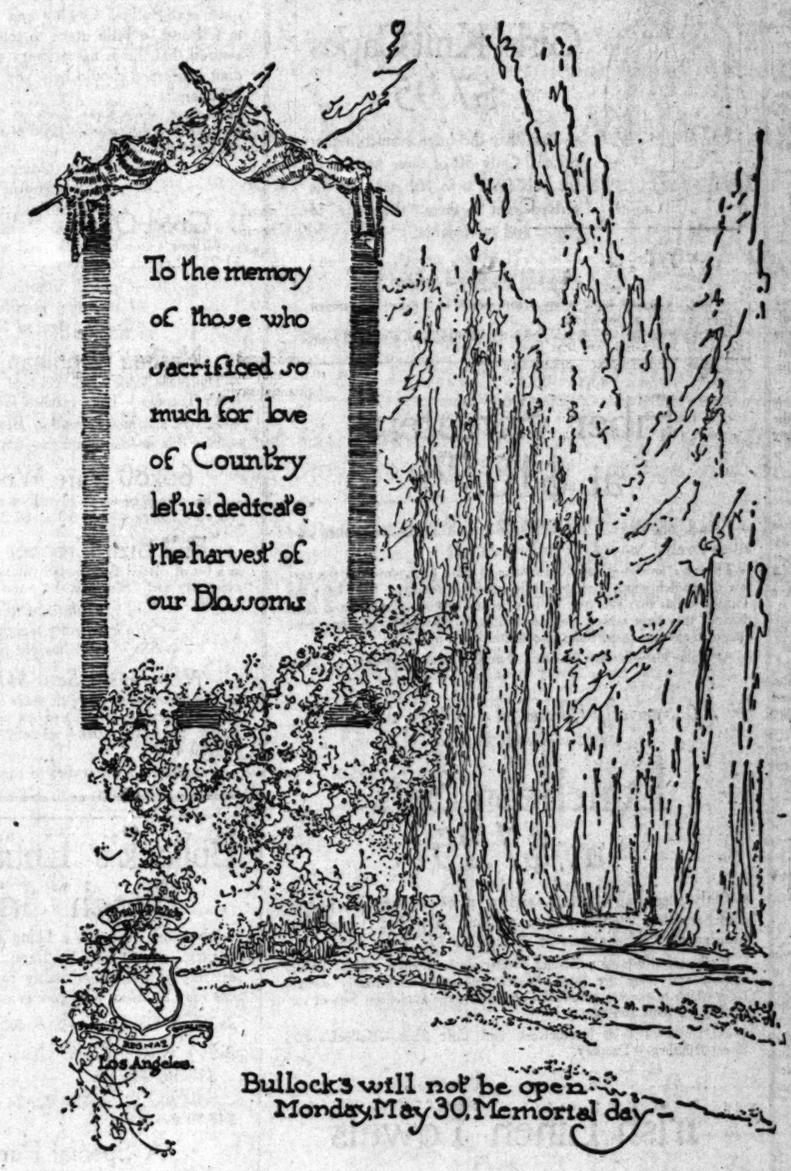
PYORRHEA successfully treated. Be sure you are free from this dreaded disease which causes the loss of sound teeth and often produces diseases and death.

Special Aluminum Plate, Most Sanitary, $12 to $25

DR. ZIMMERMAN 202-204-205 Broadway Central Bldg., 424 South Broadway. Phone Fire 3813.



$7 Special Red Rubber THIS WEEK ONLY
Full Set of Teeth Guaranteed
Best $7.00
Silver and Amalgam Fillings $1
Gold and Porcelain Crowns $4
Bridgework, best $4
EXAMINATION FREE
12 Years Guarantee.
Hours: 8 a.m. to 8 p.m. Sunday, 10 to 12.



Bullock's will not be open Monday, May 30, Memorial day.

"One o'clock Saturday"
Bullock's closes Saturday at one o'clock every Saturday throughout the year.

...f the gymnasium ...Britten, has an ...an amateur box... ...and sprinter. He ...n first-class shape ...r a considerable ...all playing and

...Col. Theodore ...tant Secretary of ...ved to a friendly ...ves at the House ...elt, by the way, ...nds the member... ...who has been ad... ...ship in the gym... ...fizing of a time ...retary Roosevelt ...y of those men

...UOUS LIFE. ...velt has led the ...rvested by his ...r, and has en... ...ny glove encount... ...-President. How... ...presentative Brit... ...is hands uncom... ...ugh he will have ...eight, height and

...n made a great ...m the Pacific ...r. He is still re... ...one of the fast... ...ghtweight ama... ...lifornia, has pro... ...o national notice ...tleman who re... ...of Young Brady ...b of San Fran... ...the first round ...down six times. ...out, all in the ...ute and thirty

...ttle Club, dur... ...games in 1892, ...ked out Jack ...rounds. During ...Mr. Britten did ...entirely to box... ...variety defeated ...famous Iowa ...ently was timed ...than 10 seconds. ...easures medals

...won for swimming and ...ing. Mr. Britten received ...tion in boxing from ...bett, former heavyweight ...of the world. If, in the ...counter between Mr. Britten ...doughty Secretary Roosevelt, ...advertently hits the other ...harder than he meant to, it ...than likely that the fur will ...

IT DOES MAKE A DIFF...

Young Willie Wakeweek had ...been to school for a whole ...hence the visit from the ...cer, who demanded of Willie's ...er the cause.

"Well, if yer must know," ...swered, "he's past his ...year, an' me an' his father ...he's had schooling enough, ...

"Schooling enough!" ...officer. "Do you know, ...did not finish my education ...was 32."

"Yer don't say!" said the ...in astonishment. "But then ...see," she added, confidentially, ...boy of ours has brains."—...change.

Was Too Polite.

A guileless rustic who had ...plied for a situation on a ...emerged from the examination ...and informed his expectant ...that he was color blind.

"But you can't be," said his father, "you are no more ...blind than I am."

"I know that, father," was the ...ply, "but it all comes uv bein' ...lite."

"What do you mean? ...yourself."

"Well, I went into the room ...a man held something up to ...to look at. 'Come,' said he, ...is green, isn't it? You are ...it's green'—quite pleasin' like, ...tho' I could see plain enough ...red, I couldn't find it in my ...to tell him so. So I agreed ...him, and they bundled me out."—(Unidentified.



...n a Social Affectation.

...the way folks talk I reckon ...be sinful to git invited so ...times. Yes'm, it looks like ...that it's a awful hardship to ...of the ladies to be so popular.

...? Well, I was sewing to ...ney's yesterday and Mrs. Wil... ...last week and Mrs. Richard's ...before and Mrs. Allen's the ...before that and the week be... ...to Mrs. Andrew's and the ...before that to Mrs. Brown's ...Mrs. Taylor's. . . . .

...? Why I most ingenerally ...rather sew as far back as what ...back carries me; yet and ...always think it is a good ...have it ready in case they ...light of my memory.

...at every one of them ladies. ...was invited twict and some ...times and some five and six ...seek to intertainments, well, ...most all complained that ...me most tired and driven to ...with the gayety of it and peo... ...bein' them alone.

...my land! I always thought ...was for the fun of it ...pleasure of it but you ...think that to hear 'em ...They are all agoing to them ...just to be accommodatin'.

...? You say they are? Well, ...ain't that beat the Jews. If ...tickled to death what ...'im pertend that they don't ...it and that somebody's just a ...them to death and all they ...was to be let alone—

...! You say it would. It ...'em mad to be let alone and ...! Well, ain't they a heap of ...is this world what we are ...to try to deceive each other ...and they no point to it?

...don't you take that duvetyn ...and make a cape of it? Land! ...ister's a long time off and ...you won't need that dress ...ner at all. . . . .

...Why, of course, I think it's ...dress. And I thinks its ...nest kind of a color and all. ...I think if you want a ...r and as you say goods is ...and you think mebbe it will ...some and skirts might get ...r I think you couldn't do ...than take the skirt and put ...and your shoulders for a cape ...the waist and make a col... ...use the sleeves for facings ...might get a little silk to line ...hadn't you ever thought of

...out of the upper part of the ...you can get facing for the ...but if it ain't quite enough ...place it out with the ... Well, and you better ...enough silk like the lining ...it back mebbe down the ... But now don't you go and ...but wi we try it and see if ...is enough of fullness in it ...it. But seeing there's only ...inch of the goods it may not be ...enough without a facing and ...but you ain't very big and so ...do.

...how you could face it and ...the upper part of the collar ...lighter or a darker shade if ...not to, in the duvetyn or some... ...like that if you want to spend ...money. But if you got it in ...mind to save money, get along ...as little as possible. If you ...to buy here and there and a ...of this and a little bf that why ...thing you know you'll spend ...more enough to buy a cape. ...you can wear it most ...time you want to go. It will ...ever dreamy things and nice ...clothes, and ever anything ...with. It certainly is a nice ...you've, that kind of burnt ...And they ain't no other color ...but what looks nice with it. ...you can wear a white crepe ...or a net and lace dress un... ...it, or you could wear it for a ...one.

...you can see for yourself ...it will dreass some; yet and ...you've worn it the whole win... ...and it hasn't been cleaned onct. ...think you can trust my word ...being a right nice, serviceable ...fashionable cape. Though I ...never want to take too much ...pride and have you sorry you ...me. No'm, Yes'm, I think ...will be nice for you to wear to ...Mary's lunch, and I'm glad you ...you want to go, and will enjoy ...it.

...I reckon you better be na... ...ones to be stylish. It certain... ...ain't nothing to a woman's credit ...to worry about going and mad if ...don't asked and then yawn and ...and lie about it and pretend ...she ain't tickled to death about ...it and and auful annoyed at ...her for gittin' her ...it. It looks like to me that ...folks when their friends hear ...of something about being ...invited because they have to go ...and never failing to tell ...many inches and receptions ...theater parties an' pink teas, ...dinner parties and invitations ...have to go to, and how much ...they'd ruther stay at home ...with the children, and don't git no ...real amount of going out so ...and how much they would ...like to have the time to improve ...their mind and all, like they most ...always do; why I think some... ...times let 'em off ruther onex... ...cuse and tell 'em how I ...just want to impose on 'em com... ...at our party and I know how ...they would appreciate it and all. ...I tell Lenny (that's my hus... ...Lenny's a hear of consolation ...at times and not expected to ...be's, it looks like to me ...(meaning no sour graped) ...mighty lucky not to have ...over how I'm going to ...back a party for every ...I git like you was tradin' ...how I ain't got into the ...habit of going to none of them ...and don't miss 'em. And ...everyone is bliss with me.

"One o'clock Saturdays"
Bullock's closes Saturday at one o'clock every Saturday throughout the year.

Bullocks Los Angeles "ONE O'CLOCK SATURDAYS" Bullocks Los Angeles Bullock's Closes Saturday at one o'clock every Saturday throughout the year. Bullocks Los Angeles "ONE O'CLOCK SATURDAYS" Bullocks Los Angeles



The June Underwear

4150 Gowns Will Be Featured

—at surprisingly low markings on the first day of this Event. This number includes carefully made Gowns of Muslin—of Windsor Crepe—of Silk—and Gowns of the wonderful Philippine handiwork. Every Garment concerned is new and was purchased to be a value in this Bullock Annual Event.

Of Muslin	Of Silk
700 Gowns at $1.00	*100 Gowns at $3.95*
240 Gowns at $1.50	*300 Gowns at $4.95*
500 Gowns at $1.95	*500 Gowns at $5.95*
250 Gowns at $2.95	*200 Gowns at $6.95*
100 Gowns at $3.45	*Others $8.75 to $10*

Philippine Gowns $2.95 and $3.95

—Eight hundred of these Garments of that exquisite softness and wonderful handiwork that have won such admiration for Philippine Undermuslins—priced signally low for this Event.

—At $1.95 Bullock's will offer 300 Windsor Crepe Gowns —and 100 Windsor Crepe and Batiste Pajamas! Every Garment is highly desirable and an exceptional value at $1.95.

—Tuesday—May 31—Bullock's—Fourth Floor.

—Everything is ready at Bullock's! The last day of May, Tuesday next, has been accorded the honor of starting this Annual Bullock Event with a whirl of enthusiastic buying. Values such as these have not been presented in years. Many have said that the variety offers greater advantages, and that their beauty and quality are more to be desired than ever before. Tuesday and all through June, Bullock's June Underwear—a month-long presentation of desirable values in Women's and Children's Silk and Muslin Underwear.

3500 Envelope Chemise

will enter this sale Tuesday, May 31. They are of such high quality materials and workmanship—and are priced so low that the entire 3500 should leave Bullock's in a rush. The Chemise themselves are unquestionably desirable. The prices Bullock's has placed on them should make them irresistible. There will be

Of Crepe de Chine	Of Muslin
500 Chemise at $2.95	*500 Chemise at $1.00*
500 Chemise at $3.95	*450 Chemise at $1.50*
250 Chemise at $4.95	*300 Chemise at $1.95*
100 Chemise at $5.95	*100 Chemise at $2.95*
100 Chemise at $6.95	*100 Chemise at $3.45*

1150 Muslin Petticoats

are concerned in the first day's selling of this Event. Many styles and finishes are included—at prices that make possible substantial savings.

—There will be 100 Petticoats at $1.00—and in Lace and Embroidery Trimmed Petticoats there will be 200 at $1.95—200 at $2.95—and 200 at $3.45. Every Petticoat is specially priced for selling on Tuesday—Fourth Floor.

2090 Pairs of Bloomers

should attract considerable attention at their special prices and should win their quota of new friends for Bullock's. The care with which these Bloomers were made is evidenced in the neat finish to all seams and edges. The materials are unquestionably good. The prices should speak for themselves.

Step-In Bloomers	There Will Be
120 doz. Step-In Bloomers of various materials will be offered at $1.95 to $4.95. These will be on sale the first day May 31.	*250 Crepe de Chine and Satin Bloomers, $2.95* *200 Silk Bloomers, $3.95* *200 Pink Batiste Bloomers, $1.00*

Fine Silk Camisoles

—There'll be 500 splendid Silk Camisoles put on the tables for the first day's selling. Three hundred of these will be priced $1.45 each—the other two hundred will be marked $2.45. These are very specially priced.

—80 SILK PRINCESS SLIPS AT $4.95 should occasion a spirited bit of buying till they are gone—on Tuesday. They are in flesh color only but at $4.95 are remarkable values indeed. Fourth Floor.

Girls' Undermuslins are June Specials

—There is a Section on Bullock's Fifth Floor which is devoted exclusively to Undermuslins for Girls of 2 to 16 years. From the first day of its opening it has been growing in prestige and has been adding name after name to its Book of Friends. This Section has entered into Bullock's June Undermuslins Event with values exceptional.

Sizes 2 to 16	Different Sizes
132 Muslin Gowns at $1.50	*216 Panty Waists at 50c* Sizes 2 to 14 years
180 Princess Slips, $1.50	*Pongee Bloomers at $1.95* Sizes 6 to 16 years
108 Princess Slips, $1.95	*Pajamas at $1.50—2-Piece* Sizes 4 to 14 years
135 Dozen Muslin Knicker Drawers, 35c, 50c, 75c	*156 Bloomers at 50c and 75c*
192 Windsor Crepe Gowns at $1.25	

Description Would Help But Little

—The limited space prevents the describing of these garments —but Bullock's vouches for the desirability of every one and believes that satisfaction and substantial savings await every mother who visits the Undermuslins Section for Girls during this Annual June Undermuslins Event at Bullock's—Fifth Floor.

—400 PHILIPPINE ENVELOPE CHEMISE AT $2.95 AND $3.95 should occasion a brisk bit of buying on Tuesday—the first day of this Bullock's June Undermuslin Event.

—200 INDIAN HEAD PETTICOATS AT $1.50 —AND 200 MIDDY TWILL PETTICOATS AT $1.95—should be eagerly welcomed Tuesday—Bullock's Fourth Floor.

—200 WHITE SATIN PETTICOATS AT $3.95 AND 150 WHITE TUB SILK PETTICOATS AT $2.95 should leave Bullock's soon after store opening on Tuesday.

—108 MUSLIN GOWNS AT $1.00 for Girls of 2 to 16 years—should not stay long on Bullock's Fifth Floor, Tuesday, May 31. They're of good muslin and expert workmanship.

678 Yards 12-Inch Fancy

Ribbon $1.45 Yd.

—This was specially purchased in a manner advantageous to Value and has been given the prominence of introducing a list of other strong Ribbon Features at Bullock's, Tuesday.

—678 yards of it only—12 inches wide—Dresdens, rich Persian and Brocaded effects in exquisite color combinations—also Satin Taffeta Ribbon in pink, blue and white.

800 Yards Jacquard Ribbon, 95c

—7½ inches wide—another special purchase of high value interest—taffeta ground with satin designs in pretty floral patterns.

765 Yards Ribbons Reduced to 35c

—5 and 6-inch satins, plaids, Dresdens, moires and taffetas in a variety of good colors and designs—and 35c ribbons—but a much higher quality greatly reduced.

580 Yards Satin Sash Ribbons 75c

—A wonderfully heavy weight and a lustrous finish —if all the shades were complete you could not buy it for nearly so low a price as 75c a yard. Yellow, blue, pink, turquoise, delft, taupe, brown and white included. Tuesday—a big ribbon buying day—at Bullock's First Floor.

Japanese Crepe Kimonos, $3.95

—The firmly woven Japanese cotton crepe, made in either the Mandarin sleeve style, or with the kimono sleeve and white crepe band facing. Every one has a different pattern in embroidery, and there are many colors.

—Practical and charming gifts for the bride or the girl graduate.

—At Bullock's—Third Floor Bridgeway.



Drastic reductions to clear away broken lines have become the occasion for equally drastic reductions upon some very recent complete lines, which, together with specially purchased stocks, create an impressive

Sale of 1500 Pairs Women's Low Shoes At One Very Low Price of $7.50

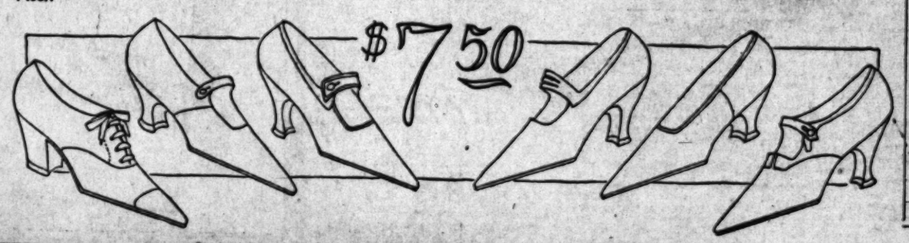
—At least twenty different lines will be included and they embrace most of today's good styles in Slippers with a variety of strap effects as well as several variations of Operas and Oxfords—all at the very much below regular price —$7.50 a pair—Tuesday—at Bullock's.

—Strap Slippers in black, brown and tan kid, black suede, patent leather with or without suede quarters. Also a line of gray suede slippers—at $7.50 a pair.

—Operas in black satin—French or Baby French heels — at $7.50 a pair.

—White Canvas Oxfords in two styles, with military or low heels—at $7.50 a pair.

—There will not be all sizes available in all styles, but there will be an ample supply of all sizes and many lines are complete. No woman should be uninformed of the unusual nature of this special price offering on 1500 pairs of the season's recent styles in Low Shoes of Quality for Women—Tuesday—at $7.50 a pair—in that section of Style Supreme Shoes for Women—at Bullock's Fourth Floor.



500 Heavy Quality Glove

Silk Vests $2.95

—The result of some extensive special buying. French band, tailored top. Made 3 inches longer than the ordinary vest. Bodice top style with neat satin ribbon over shoulder. Sizes from 34 to 42. Many white for Graduation and the June Bride included in a special price offering Tuesday—at $2.95—

500 Glove Silk Knickers, $3.95

—Part of the same special value purchase. Made with deep reinforcement and full seat. Frill at knee, trimmed with bow to match. Many colors are going in at this special price, among them pink, gray, emerald, navy—also black and white. Sizes 36 to 42.

—Note: Extra size 44 will be offered at 50c extra in both the Vests and Bloomers—Tuesday—at Bullock's Women's Knit Underwear Section—Fourth Floor.

Here is another shipment of 600 pairs of those

Long French Kid Gloves $5.95

—The same kind of Gloves were bought up so quickly recently at this price that these 600 are not expected to be adequate to the demand.

—Just think, 16 Button length, fine quality French Kid Gloves at $5.95. It is remarkable, isn't it? They are overseam sewn, too, and have three pearl buttons at wrist. A very opportune time to provide June Brides and Graduates with long Kid Gloves at worth while savings—$5.95 a pair—at Bullock's First Floor —Tuesday.



Women of refinement who seek a natural-effect powder, appreciate

Red Feather Complexion Powder

It has distinctive and exclusive transparent and adhering qualities and a delightful fragrance. 50c a box.

THE REMILLER CO. 230 W. 17th St. New York



Sold in all Owl Drug Stores and by other good druggists and department stores



Unguarded Moments

Is there a suggestion of indelicacy when, for an instant, the arms are raised—perhaps to fix the hair?

Especially if the members, women of refinement find natural freedom and grace by knowing the little beauty secret of

DEL-A-TONE

Delatone is a preparation made scientifically correct for the purpose of removing hair from the face, neck or underarms *safely* and *easily*.

Beauty specialists use Delatone because it is harmless, clean, free and positively sure.

Delatone is easy to apply—you mix it with water. Any druggist can supply you.

At Any Druggist's or Department Store



Beauty Contested

You are always confident that your beauty has been enhanced by the daily use of its powder, after using Cleveland's Oriental Cream.

Send 15c. for Trial Size
Fred. T. Hopkins & Son
New York

Gouraud's **Oriental Cream**

Design and Make Your Own Beautiful Dresses and Hats

If you cannot design or make the latter, SCHOOL OF COSTUME DESIGN-ING will teach you how. If you cannot sew, you may make the dress or bonnet in our dressmaking or millinery ateliers. Expert designers and instructors. Day and evening classes. Complete professional courses in—

Designing and Cutting
Sewing Millinery Pattern Drafting
Draping Sketching

School of Costume Designing

Miss. Dingel. Ethel Wolfe.
848 W. 7th Street, Los Angeles, Cal.

"PROCTO"

A remedy for GRANULATED eyelids, Itching, Burning or Watery Eyes.

Use "PROCTO" and get results. If not satisfied after fifteen days' trial, money will be refunded.

Send $1.04 and a bottle will be sent you by return.

J. A. Granstand,
Box 273. Walla Walla, Wash.

Dorothy Dalton's Beauty Chat

Miss Dorothy Dalton, the actress famous the world over for her beautiful complexion, says: "Any girl or woman can have a beautiful, rosy-white complexion and smooth, unwrinkled skin like mine if they will follow my advice and use Derwille, a simple toilet preparation. I use it because it imparts instant beauty, is easy to apply, absolutely harmless and has a marvelous effect upon the skin. One application proves it." Get Derwille at any toilet counter and try it today; you will be delightfully surprised.—[Advertisement.

Chicago Hatters
319 S. Hill St.



Opp. Grand Central Public Market

Up-to-the-Minute Styles
Remodeling, Resewing, Dyeing
All Kinds Ladies' Hats
Men's Hats Blocked

MUSICAL.

(Continued from Fourteenth Page.)

ice at the Florence-avenue United Presbyterian Church, and musical services at various other churches.

At Exposition Park at 1:30 o'clock a program of arts and crafts under the Americanization department of California, F.W.C., will be given. Numbers will be played by the park band and a community sing will take place under the direction of Hugo Kirchhofer. Mrs. J. Urquhart is chairman of the Americanization and Mrs. A. R. Gates of the music.

Likes Los Angeles.

Mme. Genevra Johnstone-Bishop, the singer, has postponed her trip to Washington, D. C., and instead is to remain here during the coming year. She has been engaged to sing at the Musical Festival at Santa Barbara during week of June 29.

Music and Library.

Music lovers of the city will undoubtedly be greatly interested in the project for a bond issue for a new library building to be voted on June 7 in the city.

The public library has been circulating music since 1890, and has a section devoted entirely to the art, containing about 50,000 sheets of music ranging from the great symphonies to the popular melodies by Carrie Jacobs Bond.

The specially designed cases and covers for sheet music, it is said, have been copied by many large libraries of the United States, and the libraries of Manila and Stockholm. It is estimated that nearly 4500 volumes of music are in circulation each month.

Opens Opera School.

William Tyroler, who was here as accompanist for Pasquale Amato early during the musical season, has returned to Los Angeles with the view of establishing a school for grand opera and concert work, specializing in choral work.

Mr. Tyroler was engaged at the Royal Opera House in Munich for eight years, and at the New York Metropolitan from 1903 to 1920.

He has acted as accompanist for a number of musical artists including Geraldine Farrar, Olive Fremstad, Alma Gluck, Schumann-Heink, Margaret Matzenauer, Rosa Ponselle, Enrico Caruso, Mr. Amato, Charles Hackett and Antonio Scotti.

Guild Music.

Under the direction of Kae Beirne-O'Rourke, a concert program was recently given before St. Brigid's Guild in the Knights of Columbus Council Chamber. Patrick O'Neil was the featured soloist, and also taking part were Lewis A. Kerwin, pianist and organist; Robert Lee, tenor; Miss Glad L. Chambers, mezzo-soprano; Miss Dolores Palethorpe, dancer, and William Leneaewaver, tenor.

Cathedral Harp.

Charles L. B. Hendricks recently created quite an impression by the presentation of a number of hymns on that unique instrument, the cathedral harp at the Temple Baptist Church.

Spanish Comic Opera.

The first act of the light opera, "Oh, That Spanish Fandango," written and directed by Elizabeth McCabe Gilmore, and with music by Sol Cohen, Vincent Rose and Charles Pemberton, will be presented June 10. The operatic production is to be followed by a baritone solo by Amon Dorsey Cain, whistling selections by Miss Hazel Stallings, and a reading by Helen Chalmers Kingston.

Scholarship Winner.

Miss Violet Stallcup, a young pianist of much promise, won spontaneous applause for her solos recently on a Wa-Wan Club program. She is the winner of the scholarship at the Fontainebleau Conservatory in Paris.

Chapin Violin Program.

A violin recital will be presented by Bessie Chapin Tuesday morning in the Palm Room of the Ambassador Hotel. Her program will include a Bach Concerto, the "Faust" fantasie, and a group of smaller works. Charles Henry de la Platte, the basso, will assit with operatic numbers and a group of French songs.

Theorist in East.

Carolyn Alden Alchin, musical theorist, formerly of this city, has been in the East introducing her work on harmony at a number of important musical meetings. Chief among these was the national gathering of supervisors at St. Joseph, Mo., the Ohio State Music Teachers' Association convention; the eastern conference of supervisors at Boston, and the State Music Teachers' Association of Michigan. Beside this, she made several public appearances in New York City. She has also had numerous invitations to hold summer classes next year at universities.

Benefit Musicale.

A musical tea was given under the auspices of the McKinley Home Auxiliary at the home of Mrs. E. W. Clark on Windsor Boulevard Tuesday afternoon. The program comprised six enjoyable numbers, a piano solo by Mrs. Alma Lamoureaux, readings by Miss Marcus and Miss Wright of Cumnock Hall, songs by Miss Pierce of Glendale and violin solo by Miss Patricia Goodman, with Miss Vera Holbrook accompanying on the harp.

Closing Eastern Studio.

Raymond Cannon is shortly to close his studio in New York City and return to Southern California. His wife, Ellen Beach Yaw, is already here, having sung in recital during the past week.

Mr. and Mrs. Canon plan to spend part of their time in the East and part here, henceforward.

At Ambassador.

The Tandler quartet will give their concert in the Ambassador lobby this evening. Slavic composers will be dominant. The program will open with a selection from "The Bartered Bride," by Smetana, followed by the Rachmaninoff "Prelude," in C sharp minor, with selections from "The Fortune Teller," by Victor Herbert, as light contrast. Other numbers are, Prelude (Rachmaninoff;) "Chanson Indoue" (Rimsky-Korsakow;) Finale from the "Caucasian Sketches" (Ippolitow-Ivanow,) and harp solos.

Whistling Popular.

Agnes Woodward, director of the California School of Artistic Whistling, who recently returned from a five months' sojourn in Kansas City, where she established a branch of her school, reports enthusiasm in the East over the bird method of whistling. A new school of whistling will undoubtedly be established in Chicago in the near future.

Margaret McKee, well-known whistler, who recently completed a season's engagement at the Hippodrome in New York, left last Friday for England and the continent where she will concertize for several months. Raye Dawn, another Woodward pupil, is touring in vaudeville in Australia and New Zealand. Felice Jung and Elizabeth Furlow are filling dates in and around Chicago and Ukiah. Masterman is engaged in vaudeville work in Alabama.

Trowbridge Recital.

Adelaide Trowbridge will present advanced pupils from her class in recital June 7 at Ebell. The following will appear: Misses Katherine Steward, Gladys Cline, Alberta Metzler, Marguerite Hauber, Rose Waldron, Jeanette Jessurum, Emily Miller, Helen Herlocker, Ivy Goade, Rebecca Quinines, and Mrs. Lois Waltz

Vocal Instructor Here.

Raymond L. Morley in the Music Art Building, is introducing to Los Angeles an interesting method of piano instruction.

Mr. Morley studied under Helen Blake, a pupil of Von Bulow and Dudley Buck. He is from Kansas City, Mo., where he taught a class of thirty-five pupils.

Vaughn Pupils.

A program of interest will be given the coming week, by the pupils of Bertha Winslow Vaughn, in the ballroom of the Egan Dramatic School. The following will appear: Gladys Slater, Ruth Sharlet, Margaret Schirmer, Mildred Wickersheim, Helen Wood, Florence Westlake, Betty Brown, Francis Hickson and Judy Benton.

Dramatic Soprano.

Harriette de Ment Packard, soprano and teacher, gave an attractively arranged program Saturday afternoon at her residence studio in Pasadena, featuring Mary Jane Gunn, dramatic soprano. Miss Gunn came West to study with Mrs. Packard last fall and will return to her home in the East during the summer.

Studio Musicale.

Patrick O'Neil, tenor, and Lewis A. Kerwin, pianist, have announced a joint reception and musicale at their studio in the Majestic Theater Building, June 11, from 3 until 12 p.m.

Solos and Chorus.

Among the soloists to appear in concert Friday at Majestic Hall under the leadership of Mme. Newcomb-Prindell, are Ann Otjen, contralto; Ann Latimer and Jeanette Gilbert, sopranos; Janice Beck, mezzo-soprano; Barbara Downs, Mrs. J. Gordon Frazier and Ethel Doris, sopranos, besides a chorus of fifteen. Assisting will be Helen Newcomb, pianiste.

Pemberton Pupils.

Charles E. Pemberton, violinist and composer, will present his preparatory pupils in a recital tomorrow evening, at the home of Mrs. Elizabeth M. Gilmore. The following will take part: Vernon Green, Stanley Lewis, Virginia Abbott, Rolland Holdredge, Gretchen Lyon, Lloyd Harter, Jane Layton, Starr Devel and Markes Markson.

FEDERATION HEADS HOLD SESSION HERE.

That the activities of the Federation of Music Clubs have not ceased with the closing of the convention was demonstrated Wednesday. The regular business meeting was held and a number of important matters were discussed, while resolutions which were passed at the convention and interesting reports were read.

Mrs. Cecil Frankel, president, presided, and the following members of the directorate joined her at luncheon in the brown room of the City Club: Mrs. Grace W. Mabee, Mrs. Emma Bartlett, Mrs. Alfred Bartlett, Mrs. Hazel White, Mrs. Clarence Gustlin, Earl Bettin, Charles C. Draa, Julius Seyler and Miss Jennie Winston.

Many plans were suggested to prevent clubs and societies from engaging artists to give their services without recompense, and a resolution was made by Mr. Bettin, member of the Committee on American Music, "that a committee be appointed to spread all propaganda in which the club is interested, and to attend to getting invitations from each club for sending a speaker to at least one meeting each year."

PLANS OWN "VILLAGE."

A Greenwich village is going to be added to the Hollywood landscape, according to Otto Lederer, a member of Ruth Roland's serial company. The actor owns two acres on Beechwood Drive, where he has his mountain home, and he is now drawing up plans for several cottages which will be occupied by musicians, painters and writers. The porches will be cemented and covered with awnings; there will be a community parlor where the arts will commingle in soaring conversation, while more earthly will be a big swimming pool. The place occupied the limelight about two years ago when the production of "Julius Caesar" with an all-star cast was given. Mr. Lederer has already named his home the Greenwich Mountain Village, with subtitle, "It is not Bohemian!"

LIGHT ON REFRESHMENTS.

John Bowers, screen leading man, entertained a number of prominent film folk recently aboard his yacht Uncas, at San Pedro Harbor. Included in the party were Mr. and Mrs. Robert McIntyre, Mr. and Mrs. Harry Beaumont, Mr. and Mrs. Clarence Badger, Walter Vann and Don Short. The guests all declared they were excellent sailors and offered to assist in piloting the ship, but Mr. Bowers said for a time he expected it would take him about a week to consume the fried chickens which had been prepared for luncheon, as no one else seemed to care for them. "My guests were of great assistance to me—between trips to the rail," said the Goldwyn actor. "However, when we returned to harbor the 'eats' vanished in short order and everyone seemed to want to try it again."

FATHER AND SON—IN FILM.

Although Max Davidson and John Davidson play the roles of father and son in the cast of "Fanny Herself," the Edna Ferber story being produced by Tod Browning, the two are not related. In fact, the two Davidsons were not even acquainted till they met on the set at Universal City. Max Davidson plays the role of Brandeis, the small-town shopkeeper, and John Davidson will be seen as Theodore, his musically-inclined son. Max Davidson has always been a character comedian on the stage and screen, while John Davidson has played leading roles with the various stars of the spoken and silent drama, and was recently leading man of the Majestic stock company in Los Angeles.

THE NEW.

IN STORES AND HOMES.

NOVELTIES, IDEAS AND PRACTICAL SUGGESTIONS.

By Olive Gray.
Per E. B.

Up-to-Datest:

For the subdeb. A quaint garden party frock of figured East Indian print as exotic in pattern and coloring as its name. In style it follows the circular-skirted, peasant-bodiced outline and is worn with a guimpe of white organdie. Completed by a flower-wreathed hat of leghorn in natural tint and buckled colonial pumps of black patent leather, it forms a costume which seems to belong in a French print of date 1800.

A "seashore" wrap of creamy camelshair, suggestive in the foamy quality of its beauty of ocean spray. Wide revers of silky angora turn back the length of the fronts and the final touch of luxury is added in a lining of rich white satin.

Heavy woolen hose in plain colors for women's summer sportswear. Clocks of brightly contrasting colors give the requisite dash to the conventional blacks, browns and whites most affected in these new weaves. It goes without saying that the shoes worn with the heavy hose are thick-soled white ones with trimmings of black or brown leather.

Now is the Time to Buy:

The coat and skirt suit of rough surfaced silk for knockabout wear. Smart of cut and trimly tailored, it is available for the thousand and one occasions upon which a dressy frock is a bit too dressy and a sports outfit a bit too sporty. Quality and style are combined in the excellent examples of this type of suit purchasable at the present moment at a price unbelievably moderate.

Shoes for beach, country and mountain wear during the vacation period. The shopper of retentive memory, to whom war-time shoe prices are still a shuddery nightmare, does not need to refer to yesterday's personal expenditure files to assure herself that two pairs of substantial outing boots grow now out of the cheque which, twelve months ago, barely covered the price of one.

Summer shirts for the men of the family. Whether taste inclines to solid colors, stripes or pristine white; to cotton fabrics, all-silk or the practical pongee weaves, the offerings of the day are sufficiently varied to fulfill any and every demand.

* *

Any Color—So It's Red.

In the face of the modern judgment of Paris that women of all ages, stations and complexions are best clad for daytime in unrelieved black, it's a riotously colorful world on this side of the water, this early summer of 1921. And the largest single contributor to the joyousness of the clothes landscape is the Indian red which is crowding the primal blue and yellow and violet to the far edge of the canvas.

One questions if the powers that invent clothes saw a fancied necessity for popping up a world swathed for too long in the subdued shades of the dust when the insistent sounding of this red note was begun. Or if it was to exploit the discovery, after age-long search by chemist-wizards of many lands, of the oriental secret of carmine dye—the overwhelming, gorgeous red of Assyrian kings and captains; of triumphant Egyptians and learned Persians. In any event the brilliancy of result is an answer sufficiently glowing to make speculation anent the origin of the present rage for crimson seem a synonym for nothing to do.

Too, the red wave has considerably increased our color nomenclature. For instance, we have "flamingo" and "tomato" and "Indian" and "primitive," not to mention such blood cousins as "rust" and "nasturtium" and "tangerine," a trio of red-yellows; and "henna" classified by manufacturer-purists as red-brown. It will not be surprising, before the crest is reached, if we find ourselves splitting hairs over "pirate" as distinguished from "bullfight" and discriminating between "gypsy" and "brigand"—all shades of the good old danger-signal color which were once blanketed under the homely cover of "turkey."

* *

Exemplifying the Glad Color.

To specialize. A morning frock of checked red and white gingham is adorable when it shows triple bands, graduated in width, of the gingham, encircling a foundation skirt of sheer white organdie. A long, wrinkled bodice of the gingham is fastened to the skirt with a plaiting of the same material and similar frills finish the round neck and the puffed sleeves—the latter of organdie.

An afternoon gown of red dotted Swiss is combined effectively with gray organdie—the softest of quaker tones. If the woman who finally possesses this creation is sufficiently daring she will carry to the garden parties where she wears it a frilled sunshade of red silk, which looks as if it might have belonged on Cleopatra's royal barge.

Of the combinations of red jackets and white skirts in flannel sports suits there is, literally, no end. Running these a close second are the one-piece sports-wear dresses in red and white "candy stripe" silk, with which one wears white stockings and low-heeled white ties. Red hats of milan, hemp or linen for wear with these gowns we have with us always—or at least, as long as the present red flag waves.

Wool three-piece suits in which red is used for the pepful touch upon black and midnight blue received the conservative woman's stamp of approval early in the blossoming season of red. Red roses and even red lace have been thrown at blue serge and have stuck with gladness of result. Richest and most striking, perhaps, of all red garmenting of the moment is a wrap of deep-piled red velour, worthy to be the mantle of a queen. Its wide sleeves are heavily embroidered in black and a wide collar of black monkey clasps high about the throat.

* *

Humoring the Humorist.

The wise women are buying their furs now. Not from philanthropic motives of substantiating the well-worn joke of the funny-columnist who, like the rest of us, must live, and to live must take his funny subjects where he finds them, but because furs bought in May are bought at exactly half of December prices.

No further clinching of this argument is necessary than an inspection of the silky-haired chokers of Baum marten, soft as satin to the touch, which she, who shops the length of Broadway, may see, providing she follows the proper scent. Also, this thrifty explorer will find collars of squirrel and neckpieces of molaskin to delight her fur-loving soul. And the purchase of these will prove no undue strain upon her purse strings, either, as fur prices go.

* *

The Dicta of Style are That:

Insertions of shirred net give an unusual air to an embroidered organdie.

Taffeta and glove silk lingerie comes in such popular shades as gray and orchid.

Negligees of white crepe satin are heavily quilted in squares, with colored silk.

A toddle's dress of orange linen is attractively embroidered in black dotted rings.

Long, narrow bands tacked on each shoulder, serve as sleeves of a velvet gown.

A yellow organdie dress has deep bands of folded organdie in intricate lattice design.

A long, black crepe de chine shawl is edged all around with long, hand-knotted fringe.

The sleeves of a chemise frock are seamed from the Florentine neck line to the cuff.

The new slip-on sweater opens on the shoulder with a tiny button on either shoulder.

A dress of citron-colored Georgette crepe is trimmed with black silk shadow embroidery.

DYED IN WOOL.

An actor at Universal City, who recently married, returned from his honeymoon and brought the new Mrs. to the studio for the first time.

"Oh, she's a blonde," remarked Edith Roberts. "I thought he married a brunette."

"He did," replied King Baggot, "but she dyed."

JAZZ MUSIC NO LONGER JAZZ, SAYS BLOSSOM.

SYNCOPATION WITH ART IN THE HARMONY IS TAKING ITS PLACE.

Some one called Blossom Seeley a "jazz queen" the other day and the appelation caused a storm of protest from this talented young woman. And the reason? Because, she asserts, "jazz" no longer is. That's to say, it is steadily being refined.

"I not only abhor being referred to as a jazz singer," spoke up Miss Seeley, "but I am emphatically not one. The stormy shoulder shaking period has died, I think, except among people of very low tastes.

"That is why I call my present Orpheum act 'syncopation.'

"Syncopation is a basic type of music which has for its essential rhythm. The beginnings of jazz, as commonly known, came for the southern negro spirituals and expressed the basic feeling of a simple people. But its growth which at the present time has brought the popular type of music to almost symphonic proportions, I feel sure, will cause the rhythmical tuneful syncopation of the present day and of the future to be the typical American music."

The growth and development of the type of music commonly referred to as jazz can be seen, it is believed, in the development of Blossom Seeley's performance. Six or seven years ago the main ideas seemed to be the element of noise and cowbell trimmings.

At the time Miss Seeley was first in vaudeville the main idea was to have her shout as loudly as possible and have the drummer in the pit hit as many kitchen utensils as he could at one time. All of the members of a popular musical organization had to be able to do stunts bordering on athletics.

Two years ago, it is said, Miss Seeley and her partner and husband, Mr. Fields, introduced a novelty in the form of a muted cornet playing a fine obbligato with their orchestras. This idea has been taken up by practically all dance organizations. Miss Seeley recognized the fact that people enjoyed good music, be it syncopated or not, and since that time the orchestrations which she has used in her act have been steadily improved.

Although she sings practically all "blues," they are so melodic and harmonious that one hardly recognizes them as "blues." She has had the temerity to introduce a waltz number in a syncopated act. Her orchestrations feature the strings, especially the 'cello, and the horns have parts of symphonic proportions to perform. She has realized that the one instrument of percussion which is a real musical instrument, the tympani, can and will be used to advantage in the music of the future, so the tympani and soft tom are prevalent.

MAY SHOW FILM AT JAIL.

Arrangements are being completed to hold a special showing of "The City of Silent Men," which opens at Grauman's Rialto Sunday at the local jail. Chief of Police Pendegast, Sheriff W. I. Traegger and other city and county police officials have been invited to attend. Many of the scenes in which Thomas Meighan appears were actually filmed in Sing Sing. Upon its completion, "The City of Silent Men" was shown to the inmates of that prison, this being the first time in the history of Sing Sing that such a presentation was permitted.

MUSICALE AT THEATER.

Assisted by a group of resident musicians Dr. Bruce Gordon Kingsley will give a symphony orchestra and pipe organ concert at the new Apollo Theater at 1:30 p.m. today. Following the initial concert Messrs. Swope, Young and Grant of the Hollywood Theaters, Inc., plan to offer a new departure for suburban motion picture houses with the establishment of a series of regular Sunday symphony recitals preceding the usual motion picture presentations.

COMEDIAN IN HOSPITAL.

Larry Semon is recovering from an operation which he was compelled to undergo two days ago, but will be in the hospital for another week or two. Physicians had hoped to avoid the operation, but it seemed that the extent of his injuries when Semon leaped off a moving house plunging over a cliff in his latest picture, were too serious.

Charge purchases made Tuesday will be charged on bills payable in July.

THE Paris CLOAK & SUIT HOUSE 609-611 SO. BROADWAY

See the VALUES on display in the windows when you down town tomorrow.

Red Tag Sale

Starts Tuesday at 9 A.M.
Store Closed Monday—Memorial Day

Los Angeles' Greatest Clearance Sale

¶ Called Red Tag Sale because the garments on sale are plainly marked with bright red tags. This makes it easy to find the garments. It also shows that the sale is open and above-board. Come Tuesday, and look for the Red Tags—there are hundreds of them in every department.

Here are the Red Tag Prices:

Suits, Coats, Dresses Values to $29.75 at $12
Suits, Coats, Dresses Values to $39.75 at $19
Suits, Coats, Dresses Values to $45.00 at $23
Suits, Coats, Dresses Values to $55.00 at $27
Suits, Coats, Dresses Values to $59.75 at $33
Suits, Coats, Dresses Values to $69.75 at $38
Suits, Coats, Dresses Values to $75.00 at $42
Suits, Coats, Dresses Values to $85.00 at $47
Suits, Coats, Dresses Values to $95.00 at $54
Suits, Coats, Dresses Values to $100 at $58
Suits, Coats, Dresses Values to $110 at $64
Suits, Coats, Dresses Values to $125 at $68

See full-page advertisement in Monday night's newspapers for complete details of Sale.

Unusual Bargains in Fine Hand-Made Summer Millinery.



Wrinkles Coming

Here's the Answ



The secret was brought to original and simple steps, and can be prepared in a few moments by adding to half pint of water one tablespoonful of glycerine and two ounces of orin obtained from your druggist. Many of the Thomas Meighan ually filmed in Sing completion, "The o" was shown to tal prices, this be- in the history of uch a presentation

AT THEATER.

group of resident ces Gordon Kings- symphony orchestra concert at the new t 1:30 p.m. today. ial concert Messrs. Grant of the Hol- Inc., plan to offer for suburban mo- e with the Potash ion which is a real t, the tympani, can to advantage in the re, so the tympani prevalent.

FIEM AT JAIL.

are being complet- ial showing of "The n," which opens at n Sunday at the lo- Police Pendegast, ager and other city officials have been Many of the ks' years from your ng and is always sure and pep- its work if you will apply it only every day.

And If the Hair Is Thin

Strengthening and exte- roots of the hair is true secrets of forcing hair to something which has never been fully realized. Merely- lating the surface tissues scalp will not stimulate growth to the extent desired. The new method just made- hair can be forced to grow inches a month. Hair is re- felling as if by magic to vigor of the hair will be noticed, and all bald spots soon entirely filled out with sprouts. This can all be at- tained by the simple use of quinol, which can be secured at drug store in the original ounce package. Try this at home with a half pint of water and a half pint of water, which hands it to you ready to taints no oil whatever.

To Cleanse Hair and Scal

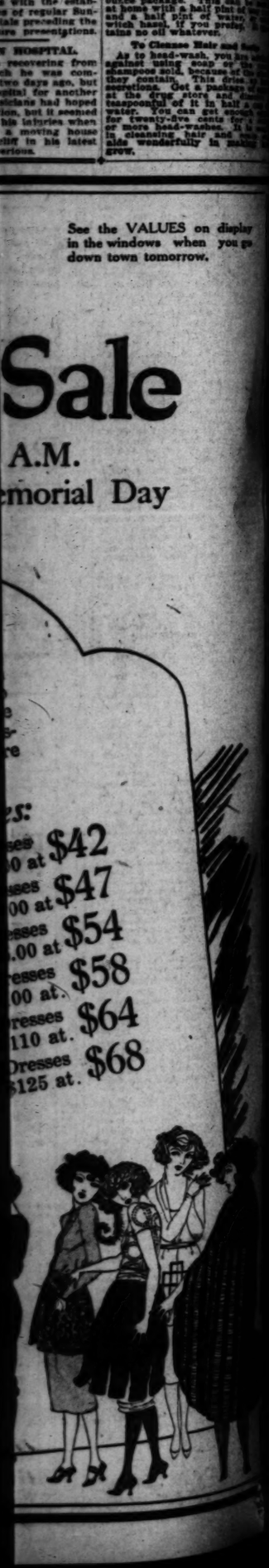
As to head-wash, you be- against using soap or to- ers, for the free alkali in them contain. This dries it sometimes. Get 4 ounces of at the drug store and a teaspoonful of it in half a pint water. You can get enough twenty-five cents and for more head-washes. It is a cleansing hair and scalp is wonderfully in making it grow.

See the VALUES on display in the windows when you go down town tomorrow.

Sale

A.M.

emorial Day



Clearing House
OF THE ENTIRE SOUTHWEST.

General Classified Section

Los Angeles Sunday Times

Part IV: 12 Pages
COVERING THE COUNTRY.

VOL. XL. SUNDAY MORNING, MAY 29, 1921. ON 'CHANGE [Where, How, Most for Buying And Where —Things Are Doing

CLASSIFIED INDEX.

PART IV.

	Page.
[illegible]	1
[illegible]	1
[illegible]	1-2
[illegible]	2
[illegible]	2-3
[illegible]	3
[illegible]	3-4
[illegible]	4
[illegible]	4-5
[illegible]	5
[illegible]	5-6
[illegible]	6
[illegible]	6-7
[illegible]	7
[illegible]	7-8
[illegible]	8
[illegible]	8-9
[illegible]	9
[illegible]	9-10
[illegible]	10
[illegible]	10-11
[illegible]	11
[illegible]	11-12
[illegible]	12

LOST AND FOUND.

LOST—Mar. 28, morning, on road between Arcadia and Sunset, lady's leather handbag containing hunting case, gold watch and chain, check book, on Third National Bank of Long Beach. Also bank book checking account on First National Bank, Covina Bank book on Trust and Saving Bank, Los Angeles. Coin purse containing $4 or $5. Reward. Call or write 1142 E NORMANDIE.

LOST—Between Hollywood and Black Pheasant hall, white spot on cheek, answ. to name of Queenie. Liberal reward. 1142 E NORMANDIE.

LOST—Saturday night, May 21, small diamond ring, gift, engraved. Liberal reward for return. 1626 TORRANCE ST. Phone 61284.

LOST—Brownish fur, Boston bull terrier about 3 months old. Reward. 1227 PACIFIC PI- NANCE BLDG. 61284.

LOST—Wednesday night, black leather purse, between Broadway and Hill st., on 3rd st., containing checks, bills and small amount. Reward. Phone Pasadena 1448.

LOST—Dark blue cut sapphire, 1½ carats, in Cawston's or thereabouts. Finder please notify WIL. 2041, room 94, and receive reward.

LOST—Stayed or stolen, white Russian wolf- hound, all white except lower spots on head, answers to name Edward Prevaux. Phone VAN NUYS 84-R-2.

LOST—Gold neck piece, 2m with white stripe; liberal reward. Return to 100 W. 23rd street or phone 23332 and owner will call and identify.

LOST—Black velvet bag, Tuesday evening in front of Universal Methodist Church on W. Jefferson st. Reward. Return to 1410 WESTMINSTER.

STRAYED—Or stolen, Boston terrier, 7- months, brindle and white; reward. Return to "Fritz," 1 Brevard. Phone 23205.

LOST—Gold watch. 1227 W. 37TH ST.

LOST—Child's gray overcoat. Return to 303 CITIZENS' NATIONAL BANK BLDG.

LOST—Diamond platinum set stick pin, setting setting; liberal reward. Mrs. E. S. Tetter, 6091 CONSOLIDATED REALTY BLDG.

LOST—Black patent leather purse containing money, papers, and eye glasses. Phone 26606. Reward.

FOUND—Small fur choker on San Pedro B. 21166.

LOST—Large brown and white bull dog. Phone LIN. 1813. Reward.

LOST—At 7021 MAGNOLIA AVE., HUB- gold Airedale dog. Reward. 5648W.

LOST—Gold wrist watch, gold bracelet, vi- cinity 6th and Hope. Reward. 1010 S. HOPE.

LOST—A bunch about 25 keys, Thursday eve. Reward by calling ALHAMBRA 90.

LOST—Small red dog, answers to name of Rover, in Wilshire district. Call 62802.

LOST—Dark brown vanity case with money, etc. Speak CAMP. Phone 10.

LOST—May 21, canvas gold brooch, grape- leaf pattern. Reward. 1001 S. Flower.

LOST—In Sanitary, near Pasadena car line, 3-24 & 7-8. Phone PICO 988, Tuesday.

LOST—Between Hollywood and Vernon, KARGER, Hollywood Hotel, Holly 4100.

SPECIAL NOTICES.

Miscellaneous.

NOTICE—
SUPERFLUOUS HAIRS
WARTS and MOLES removed by electroly- sis, gives one a clean appearance and makes him feel better. Why not do it now? You can afford to carry those blemishes with you this summer or your vacation.

ALL WORK GUARANTEED SATISFACTORY, OR I WILL MAKE IT SO WITHOUT EXTRA COST TO YOU.

Come to the only one of this profession in Los Angeles who has had 20 years' experience in all treatments. Consult to insure the clients expert professional attention.

MME. MARIE BAKER-DETWILER, M.D.,
803 BAKER-DETWILER BLDG.,
SIXTH ST. AND BROADWAY.
TELEPHONE 67800.

SUPERFLUOUS HAIRS AND WARTS AND MOLES

Pulling a few still hairs from the face may start a growth of many more. Superfluous hair free of charge by pulling, cutting, using weak depilatories or by the so-called hair re- moving electric needle. Only one of these methods will permanently destroy the growth of hair on the face. By electric machine is the only known meth- od of killing the hair roots, warts and moles without destroying the surrounding tissue. Moles, warts, etc., removed by electrolysis, the only process that kills the roots of hair, never to return. Don't permit yourself unsightly hair disfigurative or other- so-called hair-removing methods, because electrolysis is the only permanent relief from disfiguring growths. My latest multiple needle machine is guaranteed to remove 200 hairs an hour. Results perfect. Professional expert treat- ment $2 per hour or needle. Half-price hourrings. Treatment confidential. Personal at- tention. MRS. BARTON electrolysis expert. 322 Black Bldg. Telephone 13213.

SUPERFLUOUS HAIR—

HUMILIATING AND UNSIGHTLY.

There is only one method known today of permanently removing superfluous hair, and that is Electrolysis (scientific needle); it is a process in the hands of reliable and expert operator insures utmost satisfaction. Mind you, I do not say that I can remove hair, but I do say that I can remove it permanently, and guarantee any hair treated by me will be permanently destroyed, leaving no scars.

MABEL BRENTWOOD SMITH.
Opening Tuesday.
Room 401 Security Bldg., 5th and Spring.

MAKE ME PROVE IT!

I will tell you what and where your trouble is without asking a question.
C. C. PETERSON, THE DIAGNOSTICIAN,
307-8 Homer Laughlin Bldg.,
316 South Broadway.
Hours 9 to 5.
Also Mon., Wed., Fri., 7 to 8 p.m.
PHONE 61552.

PERSONAL—CONVALESCENTS
or semi-invalids will find health and strength at beautiful cottage home among flowers and birds at Laguna Beach. Home cooking and modern conveniences. Nurse of eight years' experience in charge. No ob- jection cases taken. Address MRS. EDITH M. ALLEN, Laguna Beach, Cal.

O. K. system complies with nature's law. It consists of curative and corrective move- ments; swedish and general massage, electric vibration, shower and other baths. It equalizes weight and blood pressure, increases circulation, digestion, elimination; develops the nerve, strengthens your spine. MADSEN, Suite 211, 727 S. Broadway.

PRIVATE owner, three very choice marine oil paintings, by Cuprien; ocean beach near Laguna; must sacrifice at once. Phone 61552 except Sunday. No agents. Inquire 536 HOPE.

PHONOGRAPH REPAIRING—Records, $1 per dz. P. L. COOK, 430 S. Broadway, Room 625.

HOT WATER HEAT REPAIRING
325 Byrne Building.

SPECIAL NOTICES.

Miscellaneous.

RAG RUG AND CARPET WEAVING. HIGH FOR SALE—2816 W. PICO. WEST 2394.

Baths and Massage.

$1.00 PER MONTH TO START.
WITH FULL MAINTENANCE!
Competent, graduated nurses, and mas- seuse, wanted by L. A. hospitals, to pay $25 per week for civil service class, by taking pri- vate lessons at your home. Write today and learn the genuine system of WALDORF'S MASSAGE COLLEGE, 1207 W. 11TH ST. Licensed physician in charge. Recognized by "UNCLE SAM." Beware of institutions conducted by mixed unschooled schools!

RADIUM SULPHUR SPRINGS—
Brine and baths in the procedial, healing mineral water. It is liquid sunshine. Rheumatism, neuritis, sciatica, lumbago, blood poisoning, men and women. Not only treat- ment for rheumatism, neuritis, etc., but for circulation, arthritis, stomach, liver, bladder, heart disease, nervous and female troubles. Hydro, physical, vapor, electric, Swedish and Turkish baths. Osteopathic treatments. Rates reasonable. Take Sunset Limited or Owl car line direct to Springs. Holly 2404.

OUR FIFTEEN COMPLIES WITH NATURE'S LAW. It equalizes weight and blood pres- sure, increases circulation, digestion, elimi- nation, strengthens nerves, circulates spine. MADSEN, Suite 211, 710 S. Broadway.

MASSAGE, all treatments, electrotherapy, trained nurse, rest cure, evening by appointment. Main 2462. 727 S. BROADWAY, room 306.

CHERLAND therapeutic treatments, cabinet baths, invaluable for liver troubles, elimi- nation, neuritis, reducing, etc. Fine quality of Swedish nurses in attendance. 507 BAKER-DETWILER BLDG. 62900.

JAPANESE MASSAGE, VAPOR PATH. 218 N. SAN PEDRO ST. OPERATORS BOTH SEXES

CABINET vapors, Swedish massage, violet ray, electric baths. 223 UNION LEAGUE BLDG.

ST. ELMO STEAM CABINET H.L.Y.S.A. MASSAGE and MANICURING PARLORS for ladies and gentlemen. 2nd floor, 223 UNION LEAGUE BUILDING. Tel. 61748.

MASSAGE, violet ray and OIL TREATMENTS, 2nd floor, Spring Arcade Bldg. Home 729 E. 12th.

SWEDISH BATHS—TREATMENTS. ROOM 706 Pantages Theater Bldg. Hours 9 a.m. to 12 p.m. and 1 to 8 p.m. Operators both sex- es. Phone 10277. Violet ray treatments; 5 cure combination treatments; 10 treatments and nothing over $10. Take Sunset Limited or Owl car line direct to Springs. Holly 2404.

SWEDISH BATHS—MASSAGE. ROOM 706 Pantages Theater Bldg. Bet and Spring Sundays, 1-5.

Medical.

MASSAGING with my liniment and salve for rheumatism, stiff joints, lumbago, neuritis. Thirteen years' experience; both sexes. Gov't license. 2nd floor, 223 S. BROADWAY, room 206. Hours 10 to 5. Liniment 50c.

DR. H. FILVERMAN, formerly assistant to Dr. Heinrich Lorenz of Breslau, Germany; also Dr. Adolph Lorenz of Vienna, Austria, Orthopedic Surgeon, 7 to 12—2 to 5—Sat. 7 to 9. 1127 S. HILL ST. Evenings by appt. Main 7174.

SUFFERERS!
My support saves money. Worn comfort- able or comfortably, in bed if necessary. Write today for my Measure for refund. P. CHELCIE, 624 Majestic Bldg., Pasadena.

CORNS & bad feiend Gone. Absolutely. Pain- violet ray and electric eye lamp relieves it. Dr. Ford, Tel. 17154. LANKERSHIM BLDG., 3rd & Spring.

HOT Springs failed to purify blood, but Dr. Hall's Blood Purifier has succeeded in 3 days. Particulars for stamp. LLOYD HALL, Box 1, Stanton, Cal.

HEALTH, Joy, Beauty through INFECTIOUS di- orders, strictly reliable. Treatments $1. Pay when cured. DR. HOLLAND, 1000 S. Olive. Hours 10 to 4, then 10 to 12.

DOCTOR FOR MEN—SPECIALIST 30 YEARS' experience. Consultation free. Phone 10277. Suite 210 PANTAGES BLDG., 3rd & Spring.

LADDER AND PROSTATE TROUBLES. Dr. Hall's Blood Purifier. 3 days. L. LLOYD HALL, Box 1, Stanton, Cal.

FREE chiropractic treatments or Anatomy charts. Dr. Sheppard, 1st floor, Crocker Bldg. 621 S. Spring. DR. SHEPPARD.

FREE chiropractic treatments or Anatomy charts. Dr. Sheppard, 1st floor, Crocker Bldg. 621 S. Spring. DR. SHEPPARD.

LADY PHYSICIAN, graduate, 20 years' practice, 419 CALIFORNIA BLDG. 2nd and Spring.

FILM color treatment, PERMANENT CURE for all skin blemishes. 719 S. HILL. 10-12.

LADY-HELD CAN BE HEALED.
SANITARIUM, 2126 S. HOPE, Suite 424. PRACTICAL nurses, graduate, for all cases; usual care in her own home. WIL. 5509.

CHIROPRACTIC adjustments, $2 per week. DR. FLAMBOLIT, 403 POST BLDG. 64097.

Sanatoriums.

PRIVATE home. Will give special care to convalescent patients or elderly people. Terms reasonable. Dr. Gardner is in charge. Phone, in town or house. Maternity cases a specialty. For information or references call 1000 E. 42ND ST. Phone ADAMS 1000. MRS. STRICKLAND, 5th E. Griswold, bet. V. Fe- lipe and Long Beach.

FELVEDERE TUBERCULAR SANATORIUM. Quiet, refined, homelike place, where pa- tients are supported in bright, sunshiny, cozy cottages. Medical care, trained nurses, rest cure, special diets, fruit, vegetables from our ranch. Rates $11. 7th & Hollenbeck Pl. Phone 8274.

LOS ANGELES SANATORIUM, seven acres, 30 miles from Los Angeles. Modern in every detail. Hydro-Electrotherapy, massage and diet. Ex- pert operators. Battle Creek methods. Rates reasonable. Write for booklet. Phone or wire for appointment. TOM P. ADAMS ST. GEORGE, Sanitarium, Glendale, Cal.

SHERWOOD SANATORIUM, HOME NEAR WESTLAKE PARK, FOR YOUNG OR MID- DLE-AGED; EVERY ATTENTION GIVEN PA- TIENTS. 1700 SHERWOOD PL. CALL 53481, MORNINGS.

WANTED—An elderly person, invalid or con- valescent, to board and board; care is given and nursing; highest location; part of city. Phone 1290 E. LEXINGTON DR. Address Box 972.

PLEASANT home with board for elderly lady or semi-invalid. Beautiful loca- tion and environment. Phone 1291 E. CHICAGO, Glendale. Phone Glendale 1175-W.

K-E-E-L-E-Y I-N-S-T-I-T-U-T-E
Cure for drink, drug and tobacco habits. Phone 62818. Phone 8267HE.

QUIET, restful home for convalescents, re- cuperating, rest cure, invalids, aged. 1000 S. HOPE. Phone 62818. Phone 8267HE.

CONVALESCENTS and aged people cared for in private home. Phone 62818. Phone 8267HE.

COUNTRY home in the city. Graduate nurse in charge. Rest cure, convalescents, aged. 1000 S. HOPE. Phone 62818. Phone 8267HE.

EXPERIENCED and careful lady driver, Hi- land car, will call for and take to and from Sanatorium. Phone 62818. Phone 8267HE.

DRIVING to Ft. Moultry 5th inst. car. One day. E. GARVEY, Pico 9446.

SPECIAL NOTICES.

Automobile Trips.

ANYONE touring to N.Y. vicinity about June 10 may use car meeting two passengers. Call WILSHIRE 2065. HERRINGHOFF.

MOTORING to SAN FRANCISCO SUNDAY a.m. Private car. Room for 3. Phone after 11 a.m. PICO 2128.

MOTORING to Frisco Tuesday, 6 a.m. Sale- for 4 persons. Phone MAIN 2480 or

DRIVING to Bakersfield, want middle-aged man as companion. Give phone. Address Box 2, box 287 TIMES OFFICE.

WISH to relieve expenses by auto Bill LAM- B. ERGAN. Phone 10205.

LATE Chalmers touring, local, day or week- end trips. PHONE 51574.

PERSONALS—Business.

PERSONAL—Scope Detectives can secure that information you desire. Private practice the still solve your troubles and put you ease- ring. Secrecy guaranteed; reasonable rates; no one too young. Not only trust- for threatening, jealous, co-respondent, divorce, extortion, artifice, stomach, liver, bowel, heart disease, nervous and female troubles. Electric, physical, vapor, Swedish and Turkish baths. Osteopathic treatments. Rates reasonable. Take Sunset Limited or Owl car line direct to Springs. Holly 2404.

PERSONAL—THE MAN WHO KNOWS.
CHARLES W. LEE, yes, he is a
Adjuster on all kinds of life.
PERSONAL—BUSINESS—DOMESTIC
1140 S. Grand ave. 62-6.

PERSONAL—Lady or gentleman with some financial ability to act as business man- ager in the manufacture of new product. Profits large; work completed. Ad- dress Box 2, box 96, TIMES OFFICE.

PERSONAL—Letters that accomplish their purpose, singly or series; also book- lets, booklets, folders, etc. Write us. HOUSTON ADVERTISING SERVICE, Suite 814, Brockman Bldg., 7th and BAILEY.

PERSONAL—Freckles, scars, wrinkles, pon- pits, ugly noses and all facial defects cor- rected by modern system. DR. BAILEY, Face Specialist, 224 Empire Building, Denver, Colo.

PERSONAL—Young lady with exceptional dic- tomatic ability would like position in large corporation as private secretary. Best of references. Not destined to Los Angeles. Call PICO 2170. Room 701.

PERSONAL—Will the party who owes me $5 for dancing lessons please call and settle? Will not be responsible for any more lessons given. MR. and MRS. ARTHUR MURRAY, 1000 S. Hope.

PERSONAL—Will Mr. Thompson or Pugsley, con- nected with Pacific Coast Oil Co., please call at Georgia Apts., PHONE 50468 or Wil. 137.

PERSONAL—Who owes you? No collection, no charge. HITTSON, 625 Bryson Bldg.

PERSONAL—Want to buy a diamond from a private party. Must be bargain for cash. 1207 VAN NUYS BLDG.

PERSONAL—2-pass. Chandler, careful and experienced lady driver, $1.50 an hour. Call before 12. 7868½.

PERSONAL—Truck to San Francisco, Fresno; Monday; load or part load. ACTIVE TRANS- FER CO. 529 S. Birch st. 62-6.

PERSONAL—BROW CRAY TREES. Limited amount of seeds at $1.20 lb. E. K. NICHOLS, 626 Bryson Bldg.

PERSONAL—Have large truck leaving for San Francisco Tuesday, what have you? ACTIVE TRANSFER CO., 529 S. Birch st.

PERSONAL—Brothers dressed delicious, Ec- NAPIER RANCH, 190th and Alameda. Sun- set.

PERSONAL—Small party leaving soon for several months in EUROPE; can handle more; moderate expense. WILSHIRE 6062.

PERSONAL—ABOUT LIFTEY AFFAIRS
822 MAPLE AVE. Room 11 to 3.

PERSONAL—Young refined widow with baby would like position in motherless home. Call MRS. HILDERBRAND, Pico 5310.

PERSONAL—Retired young banker with two thousand dollars for interest paying busi- ness. Address A, box 847, TIMES BRANCH.

PERSONAL—Parlor, violin, piano, banjo, mu- cello, dyeing and manicuring at your home. Appointment. WEST 2178.

PERSONAL—Two corp. starts soon on con- tract for six pictures. Casting now. 127 S. Hope. Room 512.

PERSONAL—Have your car polished at your home. Guarantee a finish that will sur- prise you in every way.

PERSONAL—Rolling 42 ones in geometry and conversation to woman of education. Call 3091 or 3092 MAIN.

PERSONAL—Independent man wishes to meet widowed party that also has income. Address A, box 2, TIMES OFFICE.

PERSONAL—I am going to New York in a few days and will be glad to come along as chaperon. Address A, box 2, TIMES OFFICE.

PERSONAL—Young man will rent front room to young lady or couple; private party. Ex- cellent drive. Phone MAIN 4117.

PERSONAL—Wanted to buy reasonably, small piano, cash. Address A, box 2, TIMES OFFICE.

PERSONAL—Instruction and help given in mechanical drawing, reasonable terms. 577698.

PERSONAL—Lois, please call Doty. SOUTH 1704-W.

PERSONAL—Any one going to Kansas City or vicinity, please call 404 S. HILL ST.

PERSONAL—Lady driver, Hudson Super-Six, ROYAL CAR CO. 408 S. Hill st.

PERSONAL—Lady driver, Packard 2-pass. ROYAL CAR CO. 408 S. Hill st.

PERSONAL—Lady driver, Packard 2-pass. BEACH PULLMAN Arrow Motor, 22 Elec- tric.

PERSONAL—Private limousine, careful lady driver, $1.50 an hour. Call 10205.

PERSONAL—Careful dentist, artistic bench replacements. DR. ALLAN, 633 S. Olive.

PERSONAL—Young woman will care for chil- dren for transportation to Chicago. Address A, box 2, TIMES BRANCH.

PERSONAL—Don't you want to write photo- plays and be successful? Address W, box 131, TIMES OFFICE.

PERSONAL—Motion picture artine and male- 611 UNION LEAGUE BLDG. 2nd and Hill.

PERSONAL—We pay accounts and just- BLDG.

PERSONAL—Responsible family, 3 adults, wish to rent for three months, furnished. Call Sun. or Mon., WEST 3582.

PERSONAL—Wanted, to buy Remington, Jone 13, want to reduce expenses. What have you? Address P, box 135, TIMES OFFICE.

PERSONAL—Author-lecturer sailing June for Orient, would conduct young men making trip, correspond for small newspapers or look up technical details for movie studio. 1323 WILLOW. Phone Main 8241.

PERSONAL—Successful business man and women's association. Persons and firms, let me advise you. Few good homes to exchange. Come out, get acquainted. Let me advise you. Few good homes to exchange. Come out, get acquainted. Let me advise you. Few good homes to exchange. Inquire or write MRS. J. GILBERT, 1911 Sunset Blvd.

PERSONAL—Discriminating guests can be re- served in late millionaire's private mansion, single rooms, or en suite; cool, beautiful grounds; conservatory, library, music room; private chauffeur; choicest cuisine. TEL. 20010.

PERSONAL—Practical nurse going to Yuma June 15, by way of Chicago or St. Louis will render services to invalid or child to reduce expenses. Phone ALHAM- BRA 460 W.

PERSONAL—BROKEN PLATES
REPAIRED QUICKLY NOTICE.
DENTAL LABORATORY
218 S. BDWY., R. 406. MAIN 2848.

PERSONAL—Permanent hair waving, 25c and $2; the per curl. Nestis and Bracket's per- manent system. Licensed operator; 5 years' experience. Phone WIL. 1761.

PERSONAL—Young man employed wishes to do work around house in return for board with refined people. Address R, box 2178, TIMES BRANCH.

PERSONAL—One experienced in hypnotic suggestion would like to meet other similarly interested. Address B, box 443, TIMES BRANCH.

PERSONAL—HUGO FRENCHMANN, please communicate with J. J. Nunan, Tucson, Ariz.

PERSONAL—Going to New York State June 20, next would accept commission reduce expenses. BOX N, Independent, Pasa.

PERSONAL—Will persons witnessing auto accident, Figueroa near 20th, 5:40 p.m. Sat. 28, please CALL 23601?

PERSONAL—Biz sacrifice for cash on Indian diamond ring and jewelry. Address A, box 672, TIMES BRANCH.

PERSONAL—Rolling 42 ones in geometry and conversation to woman of education. Call 3091 or 3092 MAIN.

PERSONAL—Lady going East wishes to take charge of invalid or child to help defray expenses. Address B, box 2, TIMES OFFICE.

PERSONAL—Physicians steel surgical table, D. C. coil, all 436 UNION LEAGUE BLDG.

PERSONAL—Will take child, aged or in- valid lady East, after June 15. SOUTH 24172.

PERSONAL — Lady desires piano for care. No children, no teaching; references. WEST 2178.

PERSONAL—Will Mrs. M. of Gout of Twin Palms, please CALL 62002?

PERSONAL—Young lady will pay $125 cash for metallic mask. PHONE 28618R.

PERSONAL—LIBRARIES bindings accomplished by gilbert scientist. Phone Wil. 4781.

PERSONAL—Driving 7-passenger Packard to Chicago, June 15, reasonable. WEST 13207.

PERSONAL—Learn to make candy; special classes mornings, evenings. PHONE 24712.

PERSONAL—Osteopathic treatments at your home, $1.50. Licensed chiropractor and osteopath. Forty years' experience. Postgraduate. Experienced nurses. Formerly 18510, now 54125. For appointment, phone 10 to 12 mornings before 9 evenings.

PERSONAL—Club composed of cultivated peo- ple under 45 interested in developing the arts, literature, music, painting, etc., who wish more new members, object educational. Address B, box 448, TIMES BRANCH.

PERSONAL—WET NOT
Have something to entertain yourself and friends! will teach the gypsy way of for- tune telling with cards in my home. Ap- pointment only. PHONE 24106.

PERSONAL—Author-lecturer sailing June for Orient, would conduct young men making trip, correspond for small newspapers or look up technical details for movie studio. 1323 WILLOW. Phone Main 8241.

PERSONAL—Successful business men and women's association. Persons and firms, let me advise you. Few good homes to exchange. Come out, get acquainted. Let me advise you. Few good homes to exchange. Inquire or write MRS. J. GILBERT, 1911 Sunset Blvd.

PERSONAL—Discriminating guests can be re- served in late millionaire's private mansion, single rooms, or en suite; cool, beautiful grounds; conservatory, library, music room; private chauffeur; choicest cuisine. TEL. 20010.

PERSONAL—Practical nurse going to Yuma June 15, by way of Chicago or St. Louis will render services to invalid or child to reduce expenses. Phone ALHAM- BRA 460 W.

PERSONAL—BROKEN PLATES
REPAIRED QUICKLY NOTICE.
DENTAL LABORATORY
218 S. BDWY., R. 406. MAIN 2848.

PERSONAL—Permanent hair waving, 25c and $2; the per curl. Nestis and Bracket's per- manent system. Licensed operator; 5 years' experience. Phone WIL. 1761.

PERSONAL—Young man employed wishes to do work around house in return for board with refined people. Address R, box 2178, TIMES BRANCH.

PERSONAL—One experienced in hypnotic suggestion would like to meet other similarly interested. Address B, box 443, TIMES BRANCH.

PERSONAL—HUGO FRENCHMANN, please communicate with J. J. Nunan, Tucson, Ariz.

PERSONAL—Going to New York State June 20, next would accept commission reduce expenses. BOX N, Independent, Pasa.

PERSONAL—Will persons witnessing auto accident, Figueroa near 20th, 5:40 p.m. Sat. 28, please CALL 23601?

PERSONAL—Biz sacrifice for cash on Indian diamond ring and jewelry. Address A, box 672, TIMES BRANCH.

PERSONAL—Rolling 42 ones in geometry and conversation to woman of education. Call 3091 or 3092 MAIN.

PERSONAL—Lady going East wishes to take charge of invalid or child to help defray expenses. Address B, box 2, TIMES OFFICE.

PERSONAL—Physicians steel surgical table, D. C. coil, all 436 UNION LEAGUE BLDG.

PERSONAL—Will take child, aged or in- valid lady East, after June 15. SOUTH 24172.

PERSONAL — Lady desires piano for care. No children, no teaching; references. WEST 2178.

PERSONAL—Will Mrs. M. of Gout of Twin Palms, please CALL 62002?

PERSONAL—Young lady will pay $125 cash for metallic mask. PHONE 28618R.

PERSONAL—LIBRARIES bindings accomplished by gilbert scientist. Phone Wil. 4781.

PERSONAL—Driving 7-passenger Packard to Chicago, June 15, reasonable. WEST 13207.

PERSONAL—Learn to make candy; special classes mornings, evenings. PHONE 24712.

PERSONAL—Osteopathic treatments at your home, $1.50. Licensed chiropractor and osteopath. Forty years' experience. Postgraduate. Experienced nurses. Formerly 18510, now 54125. For appointment, phone 10 to 12 mornings before 9 evenings.

PERSONAL—Liberal reward will be paid for information that will lead to recovery of set 7th and Hill May 2, 10:30 p.m. Com- municate with C. A. ROSE, Pico 400, Home 24.

PERSONAL—
CONSULT
J. WILLIAM HENLEY
if in trouble, sorrow or anxiety.
Thirty-one years in this city.
Hours 9 to 5. 1207 VAN NUYS BLDG.

PERSONAL—Ball shorthand is taught by mail everywhere. Those not having time to at- tend class can learn at home just as quickly and accurately by "Home Study." Write BALL, Box 67, TIMES OFFICE.

PERSONAL—A splendid opportunity for wom- an with $500 to purchase interest in rest business. Beautiful location. Prefer lady nurse or truth student. Address B, box 419, TIMES BRANCH.

PERSONAL—Business man going East in about three weeks and will attend to other business in Chicago, St. Louis, Philadelphia, Boston or New York as well if necessary. Address P, box 229, TIMES OFFICE.

PERSONAL—Lady with 6-months-old baby desires share stateroom with another lady and baby, or will pay Pullman fare for same. Address P, box 1121, TIMES OFFICE.

PERSONAL—U. S. Army officer, age 30, single, 2nd after DO years service in both executive and administrative experi- ence, desires to meet young lady visiting the Orient, in view of engagement to take charge of estate, as confidential investigator, travel- ing companion or secretary. Satisfactory correspondence confidential. Address M, box 1121, TIMES OFFICE.

PERSONAL—Any gifted clairvoyant at a funeral can see the after-light of life hovering around the departed. It will be more than 700 quadrillion vibrations a sec- ond before light Christ used to heal the paralytic is the last. Come and be cured, and cure all such disease. Would you like to meet Jesus? Phone MAIN 6541.

PERSONAL—Wanted, traveling companion; city school teacher, leaving Los Angeles for one year; would like to meet lady who desires to defray expenses by caring for elderly lady or invalid or children. Can fit over any de- sired route. Best references given and ex- changed. Address A, box 2, TIMES OFFICE.

PERSONAL—Young gentleman, American, who has recently returned from a journey throughout India, Kashmir, the Himalayan regions, Tibet to Lhasa, Peking, contem- plating a period of eight years, for purposes of studying and teaching, with a view to ex- ploration, desires to communicate with person or persons sincerely interested in same studies, who would be willing to assist him in- tellectual centers in the Indian interior and the Himalayan mountains. Writer spends brief time in Hollywood and is well accustomed in the highways and byways of the Orient and is fair- ly familiar with the ways of India. Party communicating must be able to fur- nish good references. Address C, box 28, TIMES OFFICE.

PERSONAL—Middle-aged man, middle- class, with sound moral principles, well train- ing and experience, considered one of best office managers in county; seeks position of first-class concern. Until recently connected for many years in executive capacity with one of the largest industrial concerns; thoroughly acquainted with Latin American trade; can furnish best of references as to character and ability. Address A, box 2, TIMES OFFICE.

PERSONAL—Private owner three very choice marine oil paintings by Cuprien; ocean beach near Laguna. Must sacrifice at once. ANY day except Sunday. No agents. Inquire 536 HOPE.

PERSONAL—FOR SALE TRANSFERABLE MEMBERSHIP IN HOLLYWOOD COUNTRY CLUB. ADDRESS A, BOX 2, TIMES BRANCH.

PERSONAL—Smart ladies' handbags made to order. Bags renovated, relined; remounted. Also large assortment of sample purses for sale at wholesale prices. NOVELTY SHOP, $15 S. Bdwy. Rm. 428.

PERSONAL—Lady, refined, well situated, in Hollywood, would like to meet gentleman who wishes position; country preferred. Address A, box 846, TIMES BRANCH.

PERSONAL—Write a song, poem, love, moth- er, home, comic or any old thing and we will compose music and guarantee publication; best work. EDWARD TRENT, 725 Reaper Block, Chicago.

PERSONAL—Liberal reward will be paid for information that will lead to recovery of set 7th and Hill May 2, 10:30 p.m. Com- municate with C. A. ROSE, Pico 400, Home 24.

PERSONAL—
CONSULT
J. WILLIAM HENLEY
if in trouble, sorrow or anxiety.
Thirty-one years in this city.
Hours 9 to 5. 1207 VAN NUYS BLDG.

PERSONAL—Ball shorthand is taught by mail everywhere. Those not having time to at- tend class can learn at home just as quickly and accurately by "Home Study." Write BALL, Box 67, TIMES OFFICE.

PERSONAL—A splendid opportunity for wom- an with $500 to purchase interest in rest business. Beautiful location. Prefer lady nurse or truth student. Address B, box 419, TIMES BRANCH.

PERSONAL—Business man going East in about three weeks and will attend to other business in Chicago, St. Louis, Philadelphia, Boston or New York as well if necessary. Address P, box 229, TIMES OFFICE.

PERSONAL—Lady with 6-months-old baby desires share stateroom with another lady and baby, or will pay Pullman fare for same. Address P, box 1121, TIMES OFFICE.

PERSONAL—U. S. Army officer, age 30, single, 2nd after DO years service in both executive and administrative experi- ence, desires to meet young lady visiting the Orient, in view of engagement to take charge of estate, as confidential investigator, travel- ing companion or secretary. Satisfactory correspondence confidential. Address M, box 1121, TIMES OFFICE.

PERSONAL—Any gifted clairvoyant at a funeral can see the after-light of life hovering around the departed. It will be more than 700 quadrillion vibrations a sec- ond before light Christ used to heal the paralytic is the last. Come and be cured, and cure all such disease. Would you like to meet Jesus? Phone MAIN 6541.

PERSONAL—Wanted, traveling companion; city school teacher, leaving Los Angeles for one year; would like to meet lady who desires to defray expenses by caring for elderly lady or invalid or children. Can fit over any de- sired route. Best references given and ex- changed. Address A, box 2, TIMES OFFICE.

PERSONAL—Young woman desires position as traveling companion. Reason private party. Ladies only. Address B, box 232, TIMES BRANCH.

PERSONAL—Wanted, To communicate with intellectual ex-service vet. who can describe Valley of Mayne after irrigation; also photos of same. Address R, box 184, TIMES OF- FICE.

PERSONAL—Young, honest, able attorney, California stranger, seeks to establish clientele and acquaintances; small retainer charge. Consultation free. Address S, box 218, TIMES OFFICE.

PERSONAL—Neat-looking, good appearing girl with pleasing and interesting personality would like position as secretary, companion or assistant to lady. MISS PATRICIA BARNARD, R.F.D. 9, box 81.

PERSONAL—Private owner three very choice marine oil paintings by Cuprien; ocean beach near Laguna. Must sacrifice at once. ANY day except Sunday. No agents. Inquire 536 HOPE.

PERSONAL—FOR SALE TRANSFERABLE MEMBERSHIP IN HOLLYWOOD COUNTRY CLUB. ADDRESS A, BOX 2, TIMES BRANCH.

PERSONAL—Smart ladies' handbags made to order. Bags renovated, relined; remounted. Also large assortment of sample purses for sale at wholesale prices. NOVELTY SHOP, $15 S. Bdwy. Rm. 428.

PERSONAL—Lady, refined, well situated, in Hollywood, would like to meet gentleman who wishes position; country preferred. Address A, box 846, TIMES BRANCH.

PERSONAL—Write a song, poem, love, moth- er, home, comic or any old thing and we will compose music and guarantee publication; best work. EDWARD TRENT, 725 Reaper Block, Chicago.

PERSONAL—Liberal reward will be paid for information that will lead to recovery of set 7th and Hill May 2, 10:30 p.m. Com- municate with C. A. ROSE, Pico 400, Home 24.

PERSONAL—
CONSULT
J. WILLIAM HENLEY
if in trouble, sorrow or anxiety.
Thirty-one years in this city.
Hours 9 to 5. 1207 VAN NUYS BLDG.

PERSONAL—Ball shorthand is taught by mail everywhere. Those not having time to at- tend class can learn at home just as quickly and accurately by "Home Study." Write BALL, Box 67, TIMES OFFICE.

PERSONAL—A splendid opportunity for wom- an with $500 to purchase interest in rest business. Beautiful location. Prefer lady nurse or truth student. Address B, box 419, TIMES BRANCH.

PERSONAL—Business man going East in about three weeks and will

BUSINESS ANNOUNCEMENTS. Contractors and Builders.

BUSINESS ANNOUNCEMENTS.

Roofing—New and Old.

Furs.

Patents and Patent Attorneys.

Professional Services.

EDUCATIONAL.

Miscellaneous.

Musical and Dramatic.

Dancing.

Professions and Languages.

Good Eating Places.

Engineering, Drafting, Surveying.

WANTED—HELP—Male.

Miscellaneous.

WANTED—HELP—Male.

Miscellaneous.

WANTED—HELP—Male.

Store and Office.

WANTED—HELP—Male.

Salesmen and Solicitors.

WANTED—HELP—Male.

Salesmen and Solicitors.

WANTED—HELP—Male.

Salesmen and Solicitors.

WANTED—HELP—Male.

Store and Office.

WANTED—HELP—Male.

Trades.

WANTED—MEN, I HAVE 800 openings for carpenters, painters, etc., in all parts of the country; if you want a job at good wages, write me; no fee; no strike. Address F. E. HAMILTON, Employment Manager, Chicago.

WANTED—Experienced cabinet maker; steady position for right man. Apply 1423 S. FIGUEROA ST.

WANTED—Good cabinet maker; steady job; state wages. Address P. O. Box 1, Station A.

WANTED—Experienced architectural draftsman. Address P. O. Box 1, Station A.

WANTED—Experienced architectural draftsman. Address P. O. Box 1, Station A.

WANTED—Experienced architectural draftsman. Address P. O. Box 1, Station A.

WANTED—Experienced architectural draftsman. Address P. O. Box 1, Station A.

WANTED—
AT ONCE,
EXPERIENCED
PAINTERS AND PAPERERS,
SCHOOL STREET
AND LETTERER.
PERMANENT POSITION.
APPLY TENT OFFICE, AT
THE REMINGTON,
900 SEATON STREET.

WANTED—AUTO BODY MAN, EXPERIENCED; MUST BE SOBER AND WORK; GOOD WAGES AND PERMANENT JOB. APPLY 7TH FLOOR, ROOM 706, SUNDAY BETWEEN 2 AND 4; MONDAY 10 TO 12 A.M. 1.

WANTED—A STEWARD, with botanical knowledge, to take charge of a small rooming house. Address P. O. Box 1057, Station M, R. F. D.

Farm and Garden.

WANTED—Man under 40, understanding dairying and willing to work; must be able to make himself generally useful. Permanent position. Apply Monday, VISTA TERRACE, Sierra Madre.

WANTED—Practical mosquito gardener; references required; permanent position to right party. Apply 1 to 5 p.m. Saturday, 1140 Fremont Ave., South Pasadena.

WANTED—Married man for chicken ranch; state wages and experience. Address P. O. Box 1, Station A.

WANTED—A YOUNG MAN (SINGLE) to work on chicken ranch; must be willing to work and have some experience. Address P. O. Box 1, Station A.

WANTED—WE CAN USE SEVERAL MEN (AMERICANS) TO TRAVEL THIS STATE AND ADJOINING AND WILL FIND A REMUNERATIVE, REASONABLY HARD WORKING JOB FOR ANY MAN WHO IS LOOKING FOR ADVANCEMENT TO STEADY, PERMANENT WORKERS. APPLY TO FREELAND MOTOR CO., 925 SOUTH MAIN ST. CAR LINE NEAR DOOR.

WANTED—Two first-class lot salesmen; must be well dressed and have good references; permanent position to right men. Apply 1 to 5 p.m. Saturday, 1140 Fremont Ave., South Pasadena.

WANTED—Experienced man for general work on dairy farm; must be used to handling horses. PHONE Sunset 60F4.

WANTED—A competent carpenter; must have good tools and be willing to work; steady job. Address P. O. Box 1, Station A.

WANTED—Experienced man for general work on dairy farm; must be used to handling horses. PHONE Sunset 60F4

WANTED—SITUATIONS, Male. Salesmen and Solicitors.

WANTED—I would like to connect with a high class sales proposition, commission basis preferred. Can furnish all Chicago ref. previous earnings have been from $2000 to $5000 annually. Have you an opening in your organization for a salesman with a clean record? Can furnish own auto if necessary. J. J. MORELAND, 2009 Dalton ave. 77637.

WANTED—Live wire sales man to work in connection with some reliable retail shoe store, capable of selling on retail operation trade, wholesale or retail. Have our Hudson proposition and can use No. 1 estate or widow proposition considered. Address G, box 290, TIMES BRANCH.

WANTED—STOCK SALESMEN.

Two good men to sell stock of local manufacturing company; most attractive proposition with unusual profits; good commission basis and easy terms. 701 STOCK EX. CHANGE BLDG. Sunday at.

WANTED—SALESMAN, LOCAL RESIDENT, PASADENA ROAD, PREFER ONE CLOSE IN TERRITORY WITH HOME RATED CONCERN; PREFER PASADENA AND GLENDALE; REFERENCES EXCHANGED. NOTHING BUT PERMANENT CONNECTION CONSIDERED. ADDRESS P, BOX 150, TIMES OFFICE.

WANTED—Salesman, salesman, thoroughly familiar with hardware; iron and steel and sporting goods; outdoor specialties; prefer one now on road. Address F, box 237, TIMES OFFICE.

WANTED—Salesman, first-class, hotel and restaurant; will work second. Address F, box 234, TIMES OFFICE.

WANTED—Man, age 40, executive, A1 salesman and organizer, wants position where salary is secondary consideration. Address R, box 800, TIMES BRANCH.

WANTED—Salesman with established trade with furniture dealer throughout state wishes to secure one or two lines handled by furniture dealer. Address F, box 1, TIMES OFFICE. 655 S. Hill st. 857146.

WANTED—Salesman, experienced, expert, some stocks and bonds, real estate and promotion; own car; also have seven-passenger car. Address C, box 480, TIMES OFFICE.

WANTED—Salesman with car, centre one, preferred. Address A, box 322, TIMES BRANCH.

WANTED — Position salesman, excellent references. Address A, box 322, TIMES BRANCH.

Trades.

WANTED—Plumber and steamfitter superintendent, absolutely highest recommendations, years practical experience, competent to city with finest type of fixtures in this city's history. Representative at GARVANZA TREE after 4:30 p.m.

WANTED—Experienced carpenter, foreman, estimator and draftsman. Can make change to position. Address P, box 217, TIMES OFFICE.

WANTED—Engineer, ice and cold storage machine job in country. First-class 25 years' experience. Can ref. First-class 25 years' experience. Can ref. First-class 25 years' experience. Can ref

TO LET—ROOMS. Furnished, Unfur., Housekeeping, Board.

Furnished.

TO LET—Clean, airy rooms, walking distance, couple or gentleman. 1854 W. ADAMS.

TO LET—Large sunny front, adjoining bath; private entrance. 2248 W. EIGHTH ST.

TO LET—Private home, one or two gentlemen; in family, close in. 836 W. WASHINGTON.

TO LET—Pleasant front room, well furnished, for one or two gentlemen. 1262 W. 23RD ST.

TO LET—Nice room, $12.50; 2 rooms, $18.50. 1907 W. 11TH ST.

TO LET—Large, sunny room, private home, one or two gentlemen. 1645 W. 36TH ST.

TO LET—Elegant furnished room in private home, private bath. 1645 W. 36TH ST.

TO LET—Will share attractive flat, 2 ladies; references. Piano, phone, $7 week. Ph. 262228.

TO LET—Beautiful large corner room, newly furnished, private bath, garage, gentleman. 1747 S. FIGUEROA.

TO LET—Front sleeping room for gentleman; private entrance; convenient car service; reasonable rates. Phone 10-2-W.

TO LET—Large, light sunny room, next to bath; suitable for couple; $5 week for one. $6.50 for two. 2307 S. HOOVER.

TO LET—Nice sunny front rooms, next to bath; also single room; reasonable. 1948 S. HOOVER.

TO LET—Large, sunny front room, next to bath; suitable for couple; $5 week. 2307 S. HOOVER.

TO LET—Nicely furnished sleeping room in private home; gentleman preferred. 1115 W. 23RD ST.

TO LET—Large, sunny front room, next to bath; suitable for couple; $5 week. 2307 S. HOOVER.

TO LET—Nice, sunny front room, next to bath; suitable for couple; $5 week. 2307 S. HOOVER.

TO LET—Large

TO LET—APTS.—Furnished.

TO LET—

THE RADCLIFFE
1939 WEST 5TH STREET.
HALF BLOCK WEST OF SIXTH.

LOS ANGELES' MOST BEAUTIFUL APARTMENT; STUDIO AND APARTMENT; PRIVATE BATH; DESKS; INCLUDING BREAKFAST; LUNCH; TEA WAGONS; FLOOR LAMPS; MAID, JANITOR AND ELEVATOR SERVICE; MODERN IN EVERY DETAIL; IN THE CITY; WE ARE MAKING VERY LOW RATES TO PERMANENT PEOPLE. ALSO RATES BY WEEK OR MONTH. CALL IN PERSON WILL BE APPRECIATED. PHONE RDWY. 67. J. W. JACKSON, MGR.

TO LET—

Attractive Single and Double Apartments.

You will appreciate our sunny, airy rooms, with beautiful outlook; well furnishings; in modern, brick building; within walking distance; per week $7 to $12; per month $25 to $45; reasonable; attention and service unexcelled; our prices are reasonable.

BELDA APARTMENTS,
601 S. Grand ave.
Phone 868258.

TO LET—$60; 7-room, front bungalow apartment; large front room, bath, includes garage, telephone, dishes, silver, linen, garage; adults; 1 block Wilshire car; 1 block to Ocean Park; 1 block to Santa Monica; beautiful lawn; flowers; 1 block to Pacific Electric; 1 block to Venice; 1 block to Sunset Inn; 1 block to Venice Pier; 1 block to Pacific Ocean; 1 block to Venice Auditorium; 1 block to Venice Plunge; 1 block to Venice Tabernacle; 1 block to Venice Theater; 1 block to Venice Postoffice; 1 block to Venice Bank; 1 block to Venice Car Barns; 1 block to Venice Park; 1 block to Venice Playground; 1 block to Venice Bathing Pavilion; 1 block to Venice Fishing Pier; 1 block to Venice Boat Landing; 1 block to Venice Yacht Harbor; 1 block to Venice Boat Houses; 1 block to Venice Bathing Beach; 1 block to Venice Bathing Suits; 1 block to Venice Bathing Caps; 1 block to Venice Bathing Shoes; 1 block to Venice Bathing Towels; 1 block to Venice Bathing Soap; 1 block to Venice Bathing Water; 1 block to Venice Bathing Sand; 1 block to Venice Bathing Sun; 1 block to Venice Bathing Air; 1 block to Venice Bathing Ocean; 1 block to Venice Bathing Waves; 1 block to Venice Bathing Tide; 1 block to Venice Bathing Moon; 1 block to Venice Bathing Stars; 1 block to Venice Bathing Heaven; 1 block to Venice Bathing Earth; 1 block to Venice Bathing Universe; 1 block to Venice Bathing Infinity; 1 block to Venice Bathing Eternity; 1 block to Venice Bathing Time; 1 block to Venice Bathing Space; 1 block to Venice Bathing Nothingness; 1 block to Venice Bathing Everything; 1 block to Venice Bathing Anything; 1 block to Venice Bathing Something; 1 block to Venice Bathing Nothing

HOUSES—Furnished.

TO LET—

FOR RENTING HOMES
10 rooms, 4 baths, grand piano, beautifully paved; 5 blocks from Park. $150.
15 rooms, 2 fireplaces, grand piano, 4 cars, 4 baths; fine condition. $300 month. Call ...
27 rooms, 5 baths. Right here in Hancock Park. $400. Call ...
We have 25 of 13 rooms, 2 to 5 baths. $150 to $400.
FRANK G. THOMAS,
1200 Union Oil Bldg.

TO LET—
HOUSES, BUNGALOWS, FLATS, APARTMENTS, FURNISHED AND UNFURNISHED.
ANYWHERE—ANY PRICE.
If there is a house, bungalow, flat or apartment for rent anywhere, we will help you find it. Phone or call.
COMPLETED LIST OF 175 LEADING APARTMENT-HOUSE OWNERS' ASSN.,
Westminster Ave., Venice.
Kensington Court, Santa Monica.

TO LET—Modern, 7888 2nd ave.; furnished cottage, two bedrooms, large living-room, sun parlor, sunset water frontage. Phone Ardmore 2-0-0-0. Key 7888 2nd ave. Call 8 A. M. to 5 P. M. Tuesday, Owner, 407 S. MAIN. Phone Pasadena 7400, Palo Alto 2878.

TO LET—Furnished cottage, Ocean frontage, four rooms, fine cooking stove, Ocean frontage, four rooms, fine cooking stove, Only $15 month. Call 1447 17TH ST., Santa Monica. OWNER selling home in city.

TO LET—Beautiful 5-room and sleeping porch bungalow, very furniture message. Phone 10 A. M. to 5 P. M. Tuesday, 1447 17TH ST., Santa Monica.

TO LET—FURNISHED FOUR new plastered bungalows with tile roofs, just completed, 2 blocks from car, 220-230 HOWLAND CANAL, Venice. Call 1447 17TH ST., Santa Monica.

TO LET—Furnished bungalow, 4 rooms and bath, $30 month. Inquire

MUSICAL INSTRUMENTS. For Sale, Exchange, Etc.

FOR SALE—

In looking for used and bargain

PIANOS AND PLAYERS,

Price is not the only consideration. Used instruments, as they are ordinarily sold, simply mean passing a piano or player on to another owner in about the same condition in which it was traded in by the old owner. Truly ours are very good—but most all with very few exceptions should be put in condition both as to action and case before being resold. By good shop work only can satisfaction be assured. Every instrument offered has been put in good playing condition—many are like new. We guarantee every one—will allow all the money you pay on any new piano or player you may wish later, if you decide to exchange.

USED UPRIGHT PIANOS FROM $150 TO $945. GRANDS FROM $695 UP.

We always have on hand many excellent used pianos in both grand and upright makes that have been turned in to us in exchange on Duo-Art Reproducing pianos or new grands. This collection embraces all styles and sizes of pianos in practically any finish you may require and includes the following well-known makes:

Steinway	Brinkerhoff
Weber	Cable
Steinert	Davenport-Treacy
Schiner	Krakauer
Bush	Birkel Co.
Lindeman	

PLAYERS FROM $450 UP.

All play 88-note and latest music.

These also embrace practically all styles and makes. An unusual opportunity to realize worth while saving.

Terms arranged to suit—small payment down.

PIANOS FOR RENT AT REASONABLE RATES.

$5 new pianos for rent—uprights and grands—if you buy later all or portion of rent paid will be allowed on new or used piano or player you may select from our stock.

GEO. J. BIRKEL COMPANY,
The Reliable Piano Merchants,
346-348 S. Broadway.

FOR SALE—Used player piano bargains, $10 per month; models, Knabe $375, Steinway $775, Kohler & Campbell, $425, Cable $450, Weber $495, Auto Player Baby Grand $495; Wonderful Angelus $975, Autopiano $475, Angelus $495, Ampico $625, Duo-Art $1025. Terms as low as $5 per month. Open every evening until 9 o'clock. Player piano exchanges, prices, freight, prepaid. PLATT MUSIC CO., 622 S. Broadway, Los Angeles.

VICTROLA PATHE COLUMBIA

If you want a good used machine don't fail to see our stock. Every instrument ordered sold on easy terms and our COLUMBIA location saves you money.

BROADWAY MUSIC CO.,
UPSTAIRS. 627 S. Bdwy. UPSTAIRS.
Entrance bet. Kremes and Baker Shoe Store.

FOR SALE—Used player pianos, $150 up. New pianos, $350 up. Player pianos, $450 up. Victrolas, $75 up. Victor-Victrolas, $125 up. Victor Records, 75c. Victor Needles, 10c. Victor Repairing. Player Rolls, 75c. Player Piano Repairing. Player Piano Exchanges. Player Piano for Rent. Player Piano Storage. Player Piano Moving. Player Piano Packing. Player Piano Shipping. Player Piano Tuning. Player Piano Refinishing. Player Piano Rebuilding. Player Piano Supplies. Player Piano Accessories. Player Piano Bargains. Player Piano Terms. Player Piano Rolls. Player Piano Cabinets. Player Piano Benches. Player Piano Scarfs. Player Piano Lamps. Player Piano Covers. Player Piano Duets. Player Piano Trios. Player Piano Quartettes. Player Piano Quintettes. Player Piano Sextettes. Player Piano Septettes. Player Piano Octettes. Player Piano Nonettes. Player Piano Decettes. Player Piano Undettes. Player Piano Duodettes. Player Piano Tredettes. Player Piano Quattordettes. Player Piano Quindettes. Player Piano Sexdettes. Player Piano Septendettes. Player Piano Octodettes. Player Piano Novemdettes. Player Piano Decidettes. Player Piano Undecidettes. Player Piano Duodecidettes. Player Piano Tredecidettes. Player Piano Quattuordecidettes. Player Piano Quindecidettes. Player Piano Sexdecidettes. Player Piano Septendecidettes. Player Piano Octodecidettes. Player Piano Novemdecidettes. Player Piano Vigintettes. Player Piano Vigintidettes. Player Piano Vigintiduodettes. Player Piano Vigintitredettes. Player Piano Vigintiquattuordettes. Player Piano Vigintiquindettes. Player Piano Vigintisexdettes. Player Piano Vigintiseptendettes. Player Piano Vigintioctodettes. Player Piano Vigintinovemdettes. Player Piano Tricontettes. Player Piano Tricontidettes. Player Piano Tricontiduodettes. Player Piano Tricontitredettes. Player Piano Tricontiquattuordettes. Player Piano Tricontiquindettes. Player Piano Tricontisexdettes. Player Piano Tricontiseptendettes. Player Piano Tricontioctodettes. Player Piano Tricontinovemdettes. Player Piano Quadragintettes. Player Piano Quadragintidettes. Player Piano Quadragintiduodettes. Player Piano Quadragintitredettes. Player Piano Quadragintiquattuordettes. Player Piano Quadragintiquindettes. Player Piano Quadragintisexdettes. Player Piano Quadragintiseptendettes. Player Piano Quadragintioctodettes. Player Piano Quadragintinovemdettes. Player Piano Quinquagintettes. Player Piano Quinquagintidettes. Player Piano Quinquagintiduodettes. Player Piano Quinquagintitredettes. Player Piano Quinquagintiquattuordettes. Player Piano Quinquagintiquindettes. Player Piano Quinquagintisexdettes. Player Piano Quinquagintiseptendettes. Player Piano Quinquagintioctodettes. Player Piano Quinquagintinovemdettes. Player Piano Sexagintettes. Player Piano Sexagintidettes. Player Piano Sexagintiduodettes. Player Piano Sexagintitredettes. Player Piano Sexagintiquattuordettes. Player Piano Sexagintiquindettes. Player Piano Sexagintisexdettes. Player Piano Sexagintiseptendettes. Player Piano Sexagintioctodettes. Player Piano Sexagintinovemdettes. Player Piano Septuagintettes. Player Piano Septuagintidettes. Player Piano Septuagintiduodettes. Player Piano Septuagintitredettes. Player Piano Septuagintiquattuordettes. Player Piano Septuagintiquindettes. Player Piano Septuagintisexdettes. Player Piano Septuagintiseptendettes. Player Piano Septuagintioctodettes. Player Piano Septuagintinovemdettes. Player Piano Octogintettes. Player Piano Octogintidettes. Player Piano Octogintiduodettes. Player Piano Octogintitredettes. Player Piano Octogintiquattuordettes. Player Piano Octogintiquindettes. Player Piano Octogintisexdettes. Player Piano Octogintiseptendettes. Player Piano Octogintioctodettes. Player Piano Octogintinovemdettes. Player Piano Nonagintettes. Player Piano Nonagintidettes. Player Piano Nonagintiduodettes. Player Piano Nonagintitredettes. Player Piano Nonagintiquattuordettes. Player Piano Nonagintiquindettes. Player Piano Nonagintisexdettes. Player Piano Nonagintiseptendettes. Player Piano Nonagintioctodettes. Player Piano Nonagintinovemdettes. Player Piano Centettes. Player Piano Centidettes. Player Piano Centiduodettes. Player Piano Centitredettes. Player Piano Centiquattuordettes. Player Piano Centiquindettes. Player Piano Centisexdettes. Player Piano Centiseptendettes. Player Piano Centioctodettes. Player Piano Centinovemdettes. Player Piano Ducentettes. Player Piano Ducentidettes. Player Piano Ducentiduodettes. Player Piano Ducentitredettes. Player Piano Ducentiquattuordettes. Player Piano Ducentiquindettes. Player Piano Ducentisexdettes. Player Piano Ducentiseptendettes. Player Piano Ducentioctodettes. Player Piano Ducentinovemdettes. Player Piano Trecentettes. Player Piano Trecentidettes. Player Piano Trecentiduodettes. Player Piano Trecentitredettes. Player Piano Trecentiquattuordettes. Player Piano Trecentiquindettes. Player Piano Trecentisexdettes. Player Piano Trecentiseptendettes. Player Piano Trecentioctodettes. Player Piano Trecentinovemdettes. Player Piano Quadringentettes. Player Piano Quadringentidettes. Player Piano Quadringentiduodettes. Player Piano Quadringentitredettes. Player Piano Quadringentiquattuordettes. Player Piano Quadringentiquindettes. Player Piano Quadringentisexdettes. Player Piano Quadringentiseptendettes. Player Piano Quadringentioctodettes. Player Piano Quadringentinovemdettes. Player Piano Quingentettes. Player Piano Quingentidettes. Player Piano Quingentiduodettes. Player Piano Quingentitredettes. Player Piano Quingentiquattuordettes. Player Piano Quingentiquindettes. Player Piano Quingentisexdettes. Player Piano Quingentiseptendettes. Player Piano Quingentioctodettes. Player Piano Quingentinovemdettes. Player Piano Sescentettes. Player Piano Sescentidettes. Player Piano Sescentiduodettes. Player Piano Sescentitredettes. Player Piano Sescentiquattuordettes. Player Piano Sescentiquindettes. Player Piano Sescentisexdettes. Player Piano Sescentiseptendettes. Player Piano Sescentioctodettes. Player Piano Sescentinovemdettes. Player Piano Septingentettes. Player Piano Septingentidettes. Player Piano Septingentiduodettes. Player Piano Septingentitredettes. Player Piano Septingentiquattuordettes. Player Piano Septingentiquindettes. Player Piano Septingentisexdettes. Player Piano Septingentiseptendettes. Player Piano Septingentioctodettes. Player Piano Septingentinovemdettes. Player Piano Octingentettes. Player Piano Octingentidettes. Player Piano Octingentiduodettes. Player Piano Octingentitredettes. Player Piano Octingentiquattuordettes. Player Piano Octingentiquindettes. Player Piano Octingentisexdettes. Player Piano Octingentiseptendettes. Player Piano Octingentioctodettes. Player Piano Octingentinovemdettes. Player Piano Nongentettes. Player Piano Nongentidettes. Player Piano Nongentiduodettes. Player Piano Nongentitredettes. Player Piano Nongentiquattuordettes. Player Piano Nongentiquindettes. Player Piano Nongentisexdettes. Player Piano Nongentiseptendettes. Player Piano Nongentioctodettes. Player Piano Nongentinovemdettes. Player Piano Millettes. Player Piano Millidettes. Player Piano Milliduodettes. Player Piano Millitredettes. Player Piano Milliquattuordettes. Player Piano Milliquindettes. Player Piano Millisexdettes. Player Piano Milliseptendettes. Player Piano Millioctodettes. Player Piano Millinovemdettes. Player Piano Billettes. Player Piano Billidettes. Player Piano Billiduodettes. Player Piano Billitredettes. Player Piano Billiquattuordettes. Player Piano Billiquindettes. Player Piano Billisexdettes. Player Piano Billiseptendettes. Player Piano Billioctodettes. Player Piano Billinovemdettes. Player Piano Trillettes. Player Piano Trillidettes. Player Piano Trilliduodettes. Player Piano Trillitredettes. Player Piano Trilliquattuordettes. Player Piano Trilliquindettes. Player Piano Trillisexdettes. Player Piano Trilliseptendettes. Player Piano Trillioctodettes. Player Piano Trillinovemdettes. Player Piano Quadrillettes. Player Piano Quadrillidettes. Player Piano Quadrilliduodettes. Player Piano Quadrillitredettes. Player Piano Quadrilliquattuordettes. Player Piano Quadrilliquindettes. Player Piano Quadrillisexdettes. Player Piano Quadrilliseptendettes. Player Piano Quadrillioctodettes. Player Piano Quadrillinovemdettes. Player Piano Quintillettes. Player Piano Quintillidettes. Player Piano Quintilliduodettes. Player Piano Quintillitredettes. Player Piano Quintilliquattuordettes. Player Piano Quintilliquindettes. Player Piano Quintillisexdettes. Player Piano Quintilliseptendettes. Player Piano Quintillioctodettes. Player Piano Quintillinovemdettes. Player Piano Sextillettes. Player Piano Sextillidettes. Player Piano Sextilliduodettes. Player Piano Sextillitredettes. Player Piano Sextilliquattuordettes. Player Piano Sextilliquindettes. Player Piano Sextillisexdettes. Player Piano Sextilliseptendettes. Player Piano Sextillioctodettes. Player Piano Sextillinovemdettes. Player Piano Septillettes. Player Piano Septillidettes. Player Piano Septilliduodettes. Player Piano Septillitredettes. Player Piano Septilliquattuordettes. Player Piano Septilliquindettes. Player Piano Septillisexdettes. Player Piano Septilliseptendettes. Player Piano Septillioctodettes. Player Piano Septillinovemdettes. Player Piano Octillettes. Player Piano Octillidettes. Player Piano Octilliduodettes. Player Piano Octillitredettes. Player Piano Octilliquattuordettes. Player Piano Octilliquindettes. Player Piano Octillisexdettes. Player Piano Octilliseptendettes. Player Piano Octillioctodettes. Player Piano Octillinovemdettes. Player Piano Nonillettes. Player Piano Nonillidettes. Player Piano Nonilliduodettes. Player Piano Nonillitredettes. Player Piano Nonilliquattuordettes. Player Piano Nonilliquindettes. Player Piano Nonillisexdettes. Player Piano Nonilliseptendettes. Player Piano Nonillioctodettes. Player Piano Nonillinovemdettes. Player Piano Decillettes. Player Piano Decillidettes. Player Piano Deciliduodettes. Player Piano Decillitredettes. Player Piano Deciliquattuordettes. Player Piano Deciliquindettes. Player Piano Decillisexdettes. Player Piano Deciliseptendettes. Player Piano Decillioctodettes. Player Piano Decillinovemdettes. Player Piano Undecillettes. Player Piano Undecillidettes. Player Piano Undeciliduodettes. Player Piano Undecillitredettes. Player Piano Undeciliquattuordettes. Player Piano Undeciliquindettes. Player Piano Undecillisexdettes. Player Piano Undeciliseptendettes. Player Piano Undecillioctodettes. Player Piano Undecillinovemdettes. Player Piano Duodecillettes. Player Piano Duodecillidettes. Player Piano Duodeciliduodettes. Player Piano Duodecillitredettes. Player Piano Duodeciliquattuordettes. Player Piano Duodeciliquindettes. Player Piano Duodecillisexdettes. Player Piano Duodeciliseptendettes. Player Piano Duodecillioctodettes. Player Piano Duodecillinovemdettes. Player Piano Tredecillettes. Player Piano Tredecillidettes. Player Piano Tredeciliduodettes. Player Piano Tredecillitredettes. Player Piano Tredeciliquattuordettes. Player Piano Tredeciliquindettes. Player Piano Tredecillisexdettes. Player Piano Tredeciliseptendettes. Player Piano Tredecillioctodettes. Player Piano Tredecillinovemdettes. Player Piano Quattuordecillettes. Player Piano Quattuordecillidettes. Player Piano Quattuordeciliduodettes. Player Piano Quattuordecillitredettes. Player Piano Quattuordeciliquattuordettes. Player Piano Quattuordeciliquindettes. Player Piano Quattuordecillisexdettes. Player Piano Quattuordeciliseptendettes. Player Piano Quattuordecillioctodettes. Player Piano Quattuordecillinovemdettes. Player Piano Quindecillettes. Player Piano Quindecillidettes. Player Piano Quindeciliduodettes. Player Piano Quindecillitredettes. Player Piano Quindeciliquattuordettes. Player Piano Quindeciliquindettes. Player Piano Quindecillisexdettes. Player Piano Quindeciliseptendettes. Player Piano Quindecillioctodettes. Player Piano Quindecillinovemdettes. Player Piano Sexdecillettes. Player Piano Sexdecillidettes. Player Piano Sexdeciliduodettes. Player Piano Sexdecillitredettes. Player Piano Sexdeciliquattuordettes. Player Piano Sexdeciliquindettes. Player Piano Sexdecillisexdettes. Player Piano Sexdeciliseptendettes. Player Piano Sexdecillioctodettes. Player Piano Sexdecillinovemdettes. Player Piano Septendecillettes. Player Piano Septendecillidettes. Player Piano Septendeciliduodettes. Player Piano Septendecillitredettes. Player Piano Septendeciliquattuordettes. Player Piano Septendeciliquindettes. Player Piano Septendecillisexdettes. Player Piano Septendeciliseptendettes. Player Piano Septendecillioctodettes. Player Piano Septendecillinovemdettes. Player Piano Octodecillettes. Player Piano Octodecillidettes. Player Piano Octodeciliduodettes. Player Piano Octodecillitredettes. Player Piano Octodeciliquattuordettes. Player Piano Octodeciliquindettes. Player Piano Octodecillisexdettes. Player Piano Octodeciliseptendettes. Player Piano Octodecillioctodettes. Player Piano Octodecillinovemdettes. Player Piano Novemdecillettes. Player Piano Novemdecillidettes. Player Piano Novemdeciliduodettes. Player Piano Novemdecillitredettes. Player Piano Novemdeciliquattuordettes. Player Piano Novemdeciliquindettes. Player Piano Novemdecillisexdettes. Player Piano Novemdeciliseptendettes. Player Piano Novemdecillioctodettes. Player Piano Novemdecillinovemdettes. Player Piano Vigintettes. Player Piano Vigintidettes. Player Piano Vigintiduodettes. Player Piano Vigintitredettes. Player Piano Vigintiquattuordettes. Player Piano Vigintiquindettes. Player Piano Vigintisexdettes. Player Piano Vigintiseptendettes. Player Piano Vigintioctodettes. Player Piano Vigintinovemdettes. Player Piano Trigintettes. Player Piano Trigintidettes. Player Piano Trigintiduodettes. Player Piano Trigintitredettes. Player Piano Trigintiquattuordettes. Player Piano Trigintiquindettes. Player Piano Trigintisexdettes. Player Piano Trigintiseptendettes. Player Piano Trigintioctodettes. Player Piano Trigintinovemdettes. Player Piano Quadragintettes. Player Piano Quadragintidettes. Player Piano Quadragintiduodettes. Player Piano Quadragintitredettes. Player Piano Quadragintiquattuordettes. Player Piano Quadragintiquindettes. Player Piano Quadragintisexdettes. Player Piano Quadragintiseptendettes. Player Piano Quadragintioctodettes. Player Piano Quadragintinovemdettes. Player Piano Quinquagintettes. Player Piano Quinquagintidettes. Player Piano Quinquagintiduodettes. Player Piano Quinquagintitredettes. Player Piano Quinquagintiquattuordettes. Player Piano Quinquagintiquindettes. Player Piano Quinquagintisexdettes. Player Piano Quinquagintiseptendettes. Player Piano Quinquagintioctodettes. Player Piano Quinquagintinovemdettes. Player Piano Sexagintettes. Player Piano Sexagintidettes. Player Piano Sexagintiduodettes. Player Piano Sexagintitredettes. Player Piano Sexagintiquattuordettes. Player Piano Sexagintiquindettes. Player Piano Sexagintisexdettes. Player Piano Sexagintiseptendettes. Player Piano Sexagintioctodettes. Player Piano Sexagintinovemdettes. Player Piano Septuagintettes. Player Piano Septuagintidettes. Player Piano Septuagintiduodettes. Player Piano Septuagintitredettes. Player Piano Septuagintiquattuordettes. Player Piano Septuagintiquindettes. Player Piano Septuagintisexdettes. Player Piano Septuagintiseptendettes. Player Piano Septuagintioctodettes. Player Piano Septuagintinovemdettes. Player Piano Octogintettes. Player Piano Octogintidettes. Player Piano Octogintiduodettes. Player Piano Octogintitredettes. Player Piano Octogintiquattuordettes. Player Piano Octogintiquindettes. Player Piano Octogintisexdettes. Player Piano Octogintiseptendettes. Player Piano Octogintioctodettes. Player Piano Octogintinovemdettes. Player Piano Nonagintettes. Player Piano Nonagintidettes. Player Piano Nonagintiduodettes. Player Piano Nonagintitredettes. Player Piano Nonagintiquattuordettes. Player Piano Nonagintiquindettes. Player Piano Nonagintisexdettes. Player Piano Nonagintiseptendettes. Player Piano Nonagintioctodettes. Player Piano Nonagintinovemdettes. Player Piano Centettes. Player Piano Centidettes. Player Piano Centiduodettes. Player Piano Centitredettes. Player Piano Centiquattuordettes. Player Piano Centiquindettes. Player Piano Centisexdettes. Player Piano Centiseptendettes. Player Piano Centioctodettes. Player Piano Centinovemdettes. Player Piano Ducentettes. Player Piano Ducentidettes. Player Piano Ducentiduodettes. Player Piano Ducentitredettes. Player Piano Ducentiquattuordettes. Player Piano Ducentiquindettes. Player Piano Ducentisexdettes. Player Piano Ducentiseptendettes. Player Piano Ducentioctodettes. Player Piano Ducentinovemdettes. Player Piano Trecentettes. Player Piano Trecentidettes. Player Piano Trecentiduodettes. Player Piano Trecentitredettes. Player Piano Trecentiquattuordettes. Player Piano Trecentiquindettes. Player Piano Trecentisexdettes. Player Piano Trecentiseptendettes. Player Piano Trecentioctodettes. Player Piano Trecentinovemdettes. Player Piano Quadringentettes. Player Piano Quadringentidettes. Player Piano Quadringentiduodettes. Player Piano Quadringentitredettes. Player Piano Quadringentiquattuordettes. Player Piano Quadringentiquindettes. Player Piano Quadringentisexdettes. Player Piano Quadringentiseptendettes. Player Piano Quadringentioctodettes. Player Piano Quadringentinovemdettes. Player Piano Quingentettes. Player Piano Quingentidettes. Player Piano Quingentiduodettes. Player Piano Quingentitredettes. Player Piano Quingentiquattuordettes. Player Piano Quingentiquindettes. Player Piano Quingentisexdettes. Player Piano Quingentiseptendettes. Player Piano Quingentioctodettes. Player Piano Quingentinovemdettes. Player Piano Sescentettes. Player Piano Sescentidettes. Player Piano Sescentiduodettes. Player Piano Sescentitredettes. Player Piano Sescentiquattuordettes. Player Piano Sescentiquindettes. Player Piano Sescentisexdettes. Player Piano Sescentiseptendettes. Player Piano Sescentioctodettes. Player Piano Sescentinovemdettes. Player Piano Septingentettes. Player Piano Septingentidettes. Player Piano Septingentiduodettes. Player Piano Septingentitredettes. Player Piano Septingentiquattuordettes. Player Piano Septingentiquindettes. Player Piano Septingentisexdettes. Player Piano Septingentiseptendettes. Player Piano Septingentioctodettes. Player Piano Septingentinovemdettes. Player Piano Octingentettes. Player Piano Octingentidettes. Player Piano Octingentiduodettes. Player Piano Octingentitredettes. Player Piano Octingentiquattuordettes. Player Piano Octingentiquindettes. Player Piano Octingentisexdettes. Player Piano Octingentiseptendettes. Player Piano Octingentioctodettes. Player Piano Octingentinovemdettes. Player Piano Nongentettes. Player Piano Nongentidettes. Player Piano Nongentiduodettes. Player Piano Nongentitredettes. Player Piano Nongentiquattuordettes. Player Piano Nongentiquindettes. Player Piano Nongentisexdettes. Player Piano Nongentiseptendettes. Player Piano Nongentioctodettes. Player Piano Nongentinovemdettes. Player Piano Millettes. Player Piano Millidettes. Player Piano Milliduodettes. Player Piano Millitredettes. Player Piano Milliquattuordettes. Player Piano Milliquindettes. Player Piano Millisexdettes. Player Piano Milliseptendettes. Player Piano Millioctodettes. Player Piano Millinovemdettes. Player Piano Billettes. Player Piano Billidettes. Player Piano Billiduodettes. Player Piano Billitredettes. Player Piano Billiquattuordettes. Player Piano Billiquindettes. Player Piano Billisexdettes. Player Piano Billiseptendettes. Player Piano Billioctodettes. Player Piano Billinovemdettes. Player Piano Trillettes. Player Piano Trillidettes. Player Piano Trilliduodettes. Player Piano Trillitredettes. Player Piano Trilliquattuordettes. Player Piano Trilliquindettes. Player Piano Trillisexdettes. Player Piano Trilliseptendettes. Player Piano Trillioctodettes. Player Piano Trillinovemdettes. Player Piano Quadrillettes. Player Piano Quadrillidettes. Player Piano Quadrilliduodettes. Player Piano Quadrillitredettes. Player Piano Quadrilliquattuordettes. Player Piano Quadrilliquindettes. Player Piano Quadrillisexdettes. Player Piano Quadrilliseptendettes. Player Piano Quadrillioctodettes. Player Piano Quadrillinovemdettes. Player Piano Quintillettes. Player Piano Quintillidettes. Player Piano Quintilliduodettes. Player Piano Quintillitredettes. Player Piano Quintilliquattuordettes. Player Piano Quintilliquindettes. Player Piano Quintillisexdettes. Player Piano Quintilliseptendettes. Player Piano Quintillioctodettes. Player Piano Quintillinovemdettes. Player Piano Sextillettes. Player Piano Sextillidettes. Player Piano Sextilliduodettes. Player Piano Sextillitredettes. Player Piano Sextilliquattuordettes. Player Piano Sextilliquindettes. Player Piano Sextillisexdettes. Player Piano Sextilliseptendettes. Player Piano Sextillioctodettes. Player Piano Sextillinovemdettes. Player Piano Septillettes. Player Piano Septillidettes. Player Piano Septilliduodettes. Player Piano Septillitredettes. Player Piano Septilliquattuordettes. Player Piano Septilliquindettes. Player Piano Septillisexdettes. Player Piano Septilliseptendettes. Player Piano Septillioctodettes. Player Piano Septillinovemdettes. Player Piano Octillettes. Player Piano Octillidettes. Player Piano Octilliduodettes. Player Piano Octillitredettes. Player Piano Octilliquattuordettes. Player Piano Octilliquindettes. Player Piano Octillisexdettes. Player Piano Octilliseptendettes. Player Piano Octillioctodettes. Player Piano Octillinovemdettes. Player Piano Nonillettes. Player Piano Nonillidettes. Player Piano Nonilliduodettes. Player Piano Nonillitredettes. Player Piano Nonilliquattuordettes. Player Piano Nonilliquindettes. Player Piano Nonillisexdettes. Player Piano Nonilliseptendettes. Player Piano Nonillioctodettes. Player Piano Nonillinovemdettes. Player Piano Decillettes. Player Piano Decillidettes. Player Piano Deciliduodettes. Player Piano Decillitredettes. Player Piano Deciliquattuordettes. Player Piano Deciliquindettes. Player Piano Decillisexdettes. Player Piano Deciliseptendettes. Player Piano Decillioctodettes. Player Piano Decillinovemdettes. Player Piano Undecillettes. Player Piano Undecillidettes. Player Piano Undeciliduodettes. Player Piano Undecillitredettes. Player Piano Undeciliquattuordettes. Player Piano Undeciliquindettes. Player Piano Undecillisexdettes. Player Piano Undeciliseptendettes. Player Piano Undecillioctodettes. Player Piano Undecillinovemdettes. Player Piano Duodecillettes. Player Piano Duodecillidettes. Player Piano Duodeciliduodettes. Player Piano Duodecillitredettes. Player Piano Duodeciliquattuordettes. Player Piano Duodeciliquindettes. Player Piano Duodecillisexdettes. Player Piano Duodeciliseptendettes. Player Piano Duodecillioctodettes. Player Piano Duodecillinovemdettes. Player Piano Tredecillettes. Player Piano Tredecillidettes. Player Piano Tredeciliduodettes. Player Piano Tredecillitredettes. Player Piano Tredeciliquattuordettes. Player Piano Tredeciliquindettes. Player Piano Tredecillisexdettes. Player Piano Tredeciliseptendettes. Player Piano Tredecillioctodettes. Player Piano Tredecillinovemdettes. Player Piano Quattuordecillettes. Player Piano Quattuordecillidettes. Player Piano Quattuordeciliduodettes. Player Piano Quattuordecillitredettes. Player Piano Quattuordeciliquattuordettes. Player Piano Quattuordeciliquindettes. Player Piano Quattuordecillisexdettes. Player Piano Quattuordeciliseptendettes. Player Piano Quattuordecillioctodettes. Player Piano Quattuordecillinovemdettes. Player Piano Quindecillettes. Player Piano Quindecillidettes. Player Piano Quindeciliduodettes. Player Piano Quindecillitredettes. Player Piano Quindeciliquattuordettes. Player Piano Quindeciliquindettes. Player Piano Quindecillisexdettes. Player Piano Quindeciliseptendettes. Player Piano Quindecillioctodettes. Player Piano Quindecillinovemdettes. Player Piano Sexdecillettes. Player Piano Sexdecillidettes. Player Piano Sexdeciliduodettes. Player Piano Sexdecillitredettes. Player Piano Sexdeciliquattuordettes. Player Piano Sexdeciliquindettes. Player Piano Sexdecillisexdettes. Player Piano Sexdeciliseptendettes. Player Piano Sexdecillioctodettes. Player Piano Sexdecillinovemdettes. Player Piano Septendecillettes. Player Piano Septendecillidettes. Player Piano Septendeciliduodettes. Player Piano Septendecillitredettes. Player Piano Septendeciliquattuordettes. Player Piano Septendeciliquindettes. Player Piano Septendecillisexdettes. Player Piano Septendeciliseptendettes. Player Piano Septendecillioctodettes. Player Piano Septendecillinovemdettes. Player Piano Octodecillettes. Player Piano Octodecillidettes. Player Piano Octodeciliduodettes. Player Piano Octodecillitredettes. Player Piano Octodeciliquattuordettes. Player Piano Octodeciliquindettes. Player Piano Octodecillisexdettes. Player Piano Octodeciliseptendettes. Player Piano Octodecillioctodettes. Player Piano Octodecillinovemdettes. Player Piano Novemdecillettes. Player Piano Novemdecillidettes. Player Piano Novemdeciliduodettes. Player Piano Novemdecillitredettes. Player Piano Novemdeciliquattuordettes. Player Piano Novemdeciliquindettes. Player Piano Novemdecillisexdettes. Player Piano Novemdeciliseptendettes. Player Piano Novemdecillioctodettes. Player Piano Novemdecillinovemdettes. Player Piano Vigintettes. Player Piano Vigintidettes. Player Piano Vigintiduodettes. Player Piano Vigintitredettes. Player Piano Vigintiquattuordettes. Player Piano Vigintiquindettes. Player Piano Vigintisexdettes. Player Piano Vigintiseptendettes. Player Piano Vigintioctodettes. Player Piano Vigintinovemdettes. Player Piano Trigintettes. Player Piano Trigintidettes. Player Piano Trigintiduodettes. Player Piano Trigintitredettes. Player Piano Trigintiquattuordettes. Player Piano Trigintiquindettes. Player Piano Trigintisexdettes. Player Piano Trigintiseptendettes. Player Piano Trigintioctodettes. Player Piano Trigintinovemdettes. Player Piano Quadragintettes. Player Piano Quadragintidettes. Player Piano Quadragintiduodettes. Player Piano Quadragintitredettes. Player Piano Quadragintiquattuordettes. Player Piano Quadragintiquindettes. Player Piano Quadragintisexdettes. Player Piano Quadragintiseptendettes. Player Piano Quadragintioctodettes. Player Piano Quadragintinovemdettes. Player Piano Quinquagintettes. Player Piano Quinquagintidettes. Player Piano Quinquagintiduodettes. Player Piano Quinquagintitredettes. Player Piano Quinquagintiquattuordettes. Player Piano Quinquagintiquindettes. Player Piano Quinquagintisexdettes. Player Piano Quinquagintiseptendettes. Player Piano Quinquagintioctodettes. Player Piano Quinquagintinovemdettes. Player Piano Sexagintettes. Player Piano Sexagintidettes. Player Piano Sexagintiduodettes. Player Piano Sexagintitredettes. Player Piano Sexagintiquattuordettes. Player Piano Sexagintiquindettes. Player Piano Sexagintisexdettes. Player Piano Sexagintiseptendettes. Player Piano Sexagintioctodettes. Player Piano Sexagintinovemdettes. Player Piano Septuagintettes. Player Piano Septuagintidettes. Player Piano Septuagintiduodettes. Player Piano Septuagintitredettes. Player Piano Septuagintiquattuordettes. Player Piano Septuagintiquindettes. Player Piano Septuagintisexdettes. Player Piano Septuagintiseptendettes. Player Piano Septuagintioctodettes. Player Piano Septuagintinovemdettes. Player Piano Octogintettes. Player Piano Octogintidettes. Player Piano Octogintiduodettes. Player Piano Octogintitredettes. Player Piano Octogintiquattuordettes. Player Piano Octogintiquindettes. Player Piano Octogintisexdettes. Player Piano Octogintiseptendettes. Player Piano Octogintioctodettes. Player Piano Octogintinovemdettes. Player Piano Nonagintettes. Player Piano Nonagintidettes. Player Piano Nonagintiduodettes. Player Piano Nonagintitredettes. Player Piano Nonagintiquattuordettes. Player Piano Nonagintiquindettes. Player Piano Nonagintisexdettes. Player Piano Nonagintiseptendettes. Player Piano Nonagintioctodettes. Player Piano Nonagintinovemdettes. Player Piano Centettes. Player Piano Centidettes. Player Piano Centiduodettes. Player Piano Centitredettes. Player Piano Centiquattuordettes. Player Piano Centiquindettes. Player Piano Centisexdettes. Player Piano Centiseptendettes. Player Piano Centioctodettes. Player Piano Centinovemdettes. Player Piano Ducentettes. Player Piano Ducentidettes. Player Piano Ducentiduodettes. Player Piano Ducentitredettes. Player Piano Ducentiquattuordettes. Player Piano Ducentiquindettes. Player Piano Ducentisexdettes. Player Piano Ducentiseptendettes. Player Piano Ducentioctodettes. Player Piano Ducentinovemdettes. Player Piano Trecentettes. Player Piano Trecentidettes. Player Piano Trecentiduodettes. Player Piano Trecentitredettes. Player Piano Trecentiquattuordettes. Player Piano Trecentiquindettes. Player Piano Trecentisexdettes. Player Piano Trecentiseptendettes. Player Piano Trecentioctodettes. Player Piano Trecentinovemdettes. Player Piano Quadringentettes. Player Piano Quadringentidettes. Player Piano Quadringentiduodettes. Player Piano Quadringentitredettes. Player Piano Quadringentiquattuordettes. Player Piano Quadringentiquindettes. Player Piano Quadringentisexdettes. Player Piano Quadringentiseptendettes. Player Piano Quadringentioctodettes. Player Piano Quadringentinovemdettes. Player Piano Quingentettes. Player Piano Quingentidettes. Player Piano Quingentiduodettes. Player Piano Quingentitredettes. Player Piano Quingentiquattuordettes. Player Piano Quingentiquindettes. Player Piano Quingentisexdettes. Player Piano Quingentiseptendettes. Player Piano Quingentioctodettes. Player Piano Quingentinovemdettes. Player Piano Sescentettes. Player Piano Sescentidettes. Player Piano Sescentiduodettes. Player Piano Sescentitredettes. Player Piano Sescentiquattuordettes. Player Piano Sescentiquindettes. Player Piano Sescentisexdettes. Player Piano Sescentiseptendettes. Player Piano Sescentioctodettes. Player Piano Sescentinovemdettes. Player Piano Septingentettes. Player Piano Septingentidettes. Player Piano Septingentiduodettes. Player Piano Septingentitredettes. Player Piano Septingentiquattuordettes. Player Piano Septingentiquindettes. Player Piano Septingentisexdettes. Player Piano Septingentiseptendettes. Player Piano Septingentioctodettes. Player Piano Septingentinovemdettes. Player Piano Octingentettes. Player Piano Octingentidettes. Player Piano Octingentiduodettes. Player Piano Octingentitredettes. Player Piano Octingentiquattuordettes. Player Piano Octingentiquindettes. Player Piano Octingentisexdettes. Player Piano Octingentiseptendettes. Player Piano Octingentioctodettes. Player Piano Octingentinovemdettes. Player Piano Nongentettes. Player Piano Nongentidettes. Player Piano Nongentiduodettes. Player Piano Nongentitredettes. Player Piano Nongentiquattuordettes. Player Piano Nongentiquindettes. Player Piano Nongentisexdettes. Player Piano Nongentiseptendettes. Player Piano Nongentioctodettes. Player Piano Nongentinovemdettes. Player Piano Millettes. Player Piano Millidettes. Player Piano Milliduodettes. Player Piano Millitredettes. Player Piano Milliquattuordettes. Player Piano Milliquindettes. Player Piano Millisexdettes. Player Piano Milliseptendettes. Player Piano Millioctodettes. Player Piano Millinovemdettes. Player Piano Billettes. Player Piano Billidettes. Player Piano Billiduodettes. Player Piano Billitredettes. Player Piano Billiquattuordettes. Player Piano Billiquindettes. Player Piano Billisexdettes. Player Piano Billiseptendettes. Player Piano Billioctodettes. Player Piano Billinovemdettes. Player Piano Trillettes. Player Piano Trillidettes. Player Piano Trilliduodettes. Player Piano Trillitredettes. Player Piano Trilliquattuordettes. Player Piano Trilliquindettes. Player Piano Trillisexdettes. Player Piano Trilliseptendettes. Player Piano Trillioctodettes. Player Piano Trillinovemdettes. Player Piano Quadrillettes. Player Piano Quadrillidettes. Player Piano Quadrilliduodettes. Player Piano Quadrillitredettes. Player Piano Quadrilliquattuordettes. Player Piano Quadrilliquindettes. Player Piano Quadrillisexdettes. Player Piano Quadrilliseptendettes. Player Piano Quadrillioctodettes. Player Piano Quadrillinovemdettes. Player Piano Quintillettes. Player Piano Quintillidettes. Player Piano Quintilliduodettes. Player Piano Quintillitredettes. Player Piano Quintilliquattuordettes. Player Piano Quintilliquindettes. Player Piano Quintillisexdettes. Player Piano Quintilliseptendettes. Player Piano Quintillioctodettes. Player Piano Quintillinovemdettes. Player Piano Sextillettes. Player Piano Sextillidettes. Player Piano Sextilliduodettes. Player Piano Sextillitredettes. Player Piano Sextilliquattuordettes. Player Piano Sextilliquindettes. Player Piano Sextillisexdettes. Player Piano Sextilliseptendettes. Player Piano Sextillioctodettes. Player Piano Sextillinovemdettes. Player Piano Septillettes. Player Piano Septillidettes. Player Piano Septilliduodettes. Player

MISCELLANEOUS—For Sale.

Sewing Machines.

FOR SALE—Singer ch $37
Singer electric with new motor..... $55
Singer drophead $25
White rotary, like new, very cheap.
These machines have been taken in trade to make room. 718 W. 8TH ST.

TO SELL—All makes sewing machines, includ ing the portable electric machines, by the day or month. NEW METHOD SEWING MACH. CO., 327 Spring. Main 1718, 11413.

FOR SALE—Special bargains this week. Stand ard makes, new and slightly used machines; best tea machines, $3 and up; rentings, $1 per month; terms. 756 S. SPRING ST. 68821.

TO LET—All makes sewing machines by wk. or mo. CALIF. SEWING MACHINE CO., 803 S. Hope. Phone 8dwy. 52981.

TO LET—Sewing machines rented by week or mo. AMERICAN SEWING MACHINE CO., 206 Mercantile Place. Phone 62748.

FOR SALE—Singer drop head sewing machine, good condition. Only $25. 6274 HOLLYWOOD BLVD.

FOR SALE—Drop head Singer sewing machine, good condition. MRS. POMT. 4960 Melrose ave.

FOR SALE—Nearly new White rotary sewing machine for sale cheap. 1650 S. NEW HAMPSHIRE.

FOR SALE—New Home drophead and Singer 66, electric, for sale cheap. 1350 W. 37TH PLACE.

FOR SALE—Fine Singer machine at a bar gain if taken at once. 8 VERMONT. Call after Monday.

FOR SALE—Singer sewing machine, in good condition; good bargain. Phone WEST 4381.

1920 PARK GROVE AVE.

FOR SALE—Singer drophead, leaving town. J. W. MUNNICH, 422 N. Grand ave.

FOR SALE—Kenser, Style 66. Like new. Phone 63175. 1917 W. 74TH.

FOR SALE—Drophead singer machine $25. STANDARD Rotary, $12. 103 W. 8TH.

FOR SALE—White Rotary sewing machine, drophead, $25. 318 N. HAVARD BLVD.

Clothing, Furs, Etc.

FOR SALE—
SOCIETY CLOTHES SHOP,
870 SOUTH ALVARADO ST.
PHONE 55658.
Visit this little shop, located in a cozy apartment that offers for your approval slightly used coats, suits dresses, evening gowns, wraps and furs that have been placed with us for disposal at prices so low that no se curer two or three garments for what one would get downtown, come from 9 to 5 and Monday and Thursday evening, till 9.

FOR SALE—Dresses, black satin, $15; black trieotine, $22; black velvet, $15; black vel ut georgette, $22.50; black beaded georgette, $25; blue gold embroidered satin, $22.50; 2 short skirts, $12.50 and $15; 2 evening gowns, $28; 2 coat wraps, $55 and $59; 1 wool coat, $12.50; negligees. Must be seen to be appreciated. Sizes 16-36. Room 412, 204 W. 7TH ST. Main 4879.

FOR SALE—
SPECIAL REDUCTIONS ON
SAMPLE SUITS—JUST ARRIVED.
For Men and Young Men.
All Sizes, Excellent Styles.
Suits Pressed While You Wait.
ENGLISH DYE WORKS,
503 S. Main st.
Phone 67276.

FOR SALE—OR EXCHANGE—8 full dress suits, silk lined, 3 business suits, 8 business suit, size 44-38, 2 overcoats, silk lined, 3 evening dress shirts, few pairs shoes, also a little square table, will sac. 4307 S. FLOW.

FOR SALE—When thinking of furs remember they were never cheaper in recent years, we have anything you may want, in ermine, mink, caracul, wolf, squirrel, muskrat, etc. Broadway Fur Shop, 2nd floor.

FOR SALE—For trimmed evening coat, 2 suits, cape, street and evening dresses. 812-8301 girl's coat, $10; fifteen dresses, $5; party dress, $6; a se 13-14 years. Other apparel and furs very reasonable. 29649.

FOR SALE—BEAUTIFUL FUR CAPE, TRIMMED WITH TAILS, $50; ALSO HUDSON SEAL COAT WITH MINK COLLAR AND CUFFS, CALL 436 E. 16TH. REAR.

FOR SALE—Beautiful Tuxedo suit, 35; silk lined; cost $75; used as new, $25; will sell for $25. 1123 TRENTON ST., first street west of Figueroa st.

FOR SALE—Gentleman's sailor suits, sizes 37-38; one gray, one black, cost $75 each; $18-$18; like new. Call Sunday, 7542. 301 N. BEAUDRY. Temple car.

FOR SALE—Sacrifice, 2 used men's gray suits, size 42-36. 12 used men's underwear, size 42. 1 leather suit case and hand grip. 716 WEST 42ND.

FOR SALE—Silk dresses, size 36, $1 to $5; silk skirts, $5; belt, $3; salmon messaline evening dress, cost $75; all beautiful. 1540 K. SOUTH ST.

FOR SALE—Marmbrau, elegant large black wool coat, fur trimmed, with pockets; left bust, sac. $25.50. Any week day, 10 to 6. G. HEWITT, 232 S. Broadway, Room 5.

FOR SALE—New latest model $2500 mink cape, take $1800, auto. Address B, box 495, TIMES BRANCH.

FOR SALE—Men's suit, unoiled for and mixed, tailored suits. Bargains. Closed Saturdays. Open Sundays. 712 W. 8TH.

FOR SALE—Riding habit, boots and a very beautiful evening coat, at a sacrifice. 58409.

FOR SALE—FURS REMODELED.
Lowest prices in town. Fine workmanship. BEAR FUR SHOP, 854 South Hill. 62938.

FOR SALE—Suit for man, 5 ft. 5, size 38; cost $45; sell $15; great bargain for ordinary wear. GARY 2050.

FOR SALE—Dark blue tailored dress, new; size 36; also black velvet, part coat; bargains. Call BROADWAY 6061.

FOR SALE — Taupe colored Duvetyn wrap, lined throughout with Jacobin. Address H, box 20, OCEAN PARK, CAL.

FOR SALE—Drophead singer machine $25. STANDARD Rotary, $12. 103 W. 8TH.

FOR SALE—White Rotary sewing machine, drophead, $25. 318 N. HAVARD BLVD.

Clothing, Furs, Etc.

FOR SALE—
SOCIETY CLOTHES SHOP,
870 SOUTH ALVARADO ST.
PHONE 55658.
Visit this little shop, located in a cozy apartment that offers for your approval slightly used coats, suits dresses, evening gowns, wraps and furs that have been placed with us for disposal at prices so low that no se curer two or three garments for what one would get downtown, come from 9 to 5 and Monday and Thursday evening, till 9.

FOR SALE—Dresses, black satin, $15; black trieotine, $22; black velvet, $15; black vel ut georgette, $22.50; black beaded georgette, $25; blue gold embroidered satin, $22.50; 2 short skirts, $12.50 and $15; 2 evening gowns, $28; 2 coat wraps, $55 and $59; 1 wool coat, $12.50; negligees. Must be seen to be appreciated. Sizes 16-36. Room 412, 204 W. 7TH ST. Main 4879.

FOR SALE—
SPECIAL REDUCTIONS ON
SAMPLE SUITS—JUST ARRIVED.
For Men and Young Men.
All Sizes, Excellent Styles.
Suits Pressed While You Wait.
ENGLISH DYE WORKS,
503 S. Main st.
Phone 67276.

FOR SALE—OR EXCHANGE—8 full dress suits, silk lined, 3 business suits, 8 business suit, size 44-38, 2 overcoats, silk lined, 3 evening dress shirts, few pairs shoes, also a little square table, will sac. 4307 S. FLOW.

FOR SALE—When thinking of furs remember they were never cheaper in recent years, we have anything you may want, in ermine, mink, caracul, wolf, squirrel, muskrat, etc. Broadway Fur Shop, 2nd floor.

FOR SALE—For trimmed evening coat, 2 suits, cape, street and evening dresses. 812-8301 girl's coat, $10; fifteen dresses, $5; party dress, $6; a se 13-14 years. Other apparel and furs very reasonable. 29649.

FOR SALE—BEAUTIFUL FUR CAPE, TRIMMED WITH TAILS, $50; ALSO HUDSON SEAL COAT WITH MINK COLLAR AND CUFFS, CALL 436 E. 16TH. REAR.

FOR SALE—Beautiful Tuxedo suit, 35; silk lined; cost $75; used as new, $25; will sell for $25. 1123 TRENTON ST., first street west of Figueroa st.

FOR SALE—Gentleman's sailor suits, sizes 37-38; one gray, one black, cost $75 each; $18-$18; like new. Call Sunday, 7542. 301 N. BEAUDRY. Temple car.

FOR SALE—Sacrifice, 2 used men's gray suits, size 42-36. 12 used men's underwear, size 42. 1 leather suit case and hand grip. 716 WEST 42ND.

FOR SALE—Silk dresses, size 36, $1 to $5; silk skirts, $5; belt, $3; salmon messaline evening dress, cost $75; all beautiful. 1540 K. SOUTH ST.

FOR SALE—Marmbrau, elegant large black wool coat, fur trimmed, with pockets; left bust, sac. $25.50. Any week day, 10 to 6. G. HEWITT, 232 S. Broadway, Room 5.

FOR SALE—New latest model $2500 mink cape, take $1800, auto. Address B, box 495, TIMES BRANCH.

FOR SALE—Men's suit, unoiled for and mixed, tailored suits. Bargains. Closed Saturdays. Open Sundays. 712 W. 8TH.

FOR SALE—Riding habit, boots and a very beautiful evening coat, at a sacrifice. 58409.

FOR SALE—FURS REMODELED.
Lowest prices in town. Fine workmanship. BEAR FUR SHOP, 854 South Hill. 62938.

FOR SALE—Suit for man, 5 ft. 5, size 38; cost $45; sell $15; great bargain for ordinary wear. GARY 2050.

FOR SALE—Dark blue tailored dress, new; size 36; also black velvet, part coat; bargains. Call BROADWAY 6061.

FOR SALE — Taupe colored Duvetyn wrap, lined throughout with Jacobin. Address H, box 20, OCEAN PARK, CAL.

FOR SALE—3-4 carat diamond, set in platinum, $100; no dealers. Address B, box 410, TIMES BRANCH.

FOR SALE—2-carat diamond, $60; cost $122. 1091 DIGUA.

FOR SALE—Lady's small Elgin watch, worth $22; sell $11. ROLLSTONE INN.

FOR SALE—Diamond ring, diamond pendant bar pin; private party. 8, 1815-W.

FOR SALE—Diamond ring, 1 carat; $275; no diamond ring, very cheap. WIL. 62384.

FOR SALE—KOREL was famous for neckpieces. 324-7 STIMSON BLDG. Third and Spring.

Lumber and Building Materials.

FOR SALE—LUMBER.
2x12 O.P. $58 per 1000.
2x8 to 2x12 O.P. $35 per 1000.
Sheeting ..... $45 per 1000
Siding ..... $40 per 1000
Shingles ..... $5.50 per 1000
MILLER BOX MFG. CO.,
201 E. 4th St.
Phone 62-1-1.

FOR SALE—$50 to $100 worth of L. A. co building material; 8 40-ft. trusses, 180,000 ft. 2x8, 2x10, 12x12, very cheap. Also new 1-ton truck; all absolutely necessary. Phone 62-1-1.

FOR SALE—Lot of building blocks and plastering, cheap. SOUTH 62-1-1.

MISCELLANEOUS—For Sale.

Lumber and Building Materials.

FOR SALE—Get your summer rates; new mill wood, cut heavy block, one big double truck load, $42; kindling mixed with blocks, $5. Delivered. SOUTH 1014.

FOR SALE—3 imported marble columns, solid turned and polished, 12-inch base, 6-inch top, 8 feet high; price $4400. A. B. STROLT, 1018 Store Bldg.

FOR SALE — New lumber, doors, windows, for 3-room, bath and porch house. Want clear lot or 1 fire. WEST 2301.

FOR SALE—40,000 laths. Bring truck; $12 thousand. Why pay $15? Can't use. On lot, 1571 W. VERNON.

FOR SALE—WILL WIRE THAT TEMPO. BABY HOUSE FOR 4 ELECTRIC LIGHTS COMPLETE. 827.56 ... 604 CROCKER.

FOR SALE—Tile for sinks, floors, mantels, very cheap. CRATT, Wil. 3920.

Printing and Office Supplies.

FOR SALE—Challenge 10x15 press, excellent condition, can be seen Tuesday, 4410 W. 2ND.

Stamps, Coins, Photos.

FOR SALE—Rare stamp collection; will sacrifice. 1417 BONNIE BRAE, APT. 6.

FOR SALE—United States and Foreign coins. BYRLE B. DAVIS, 140 S. Spring st.

Boats, Yachts, Etc.

FOR SALE—
Yachts and motorboats of all description. Prices range from $250 to $50,000.

42 ft. cabin motorboat in good condition, $500.

Twenty other motorboats, all at prices that are right.

EMIL AARUP,
Boat and Engine Dealer,
3101 S Main st.
Room 24, Phone 63830.

FOR SALE — CABIN CRUISER.
One of the best built and finished boats in her class, 28x6, 4-cylinder, 40-hp. 4-cycle h.p. marine engine, Bunks for four. Fully equipped galley, ice box, etc. Cushions, anchor, rope, chain and all equipment. Only built. Finish mahogany and oak. An ideal fishing boat, will make price right. MR. WILDEY, 515 Black Bldg. Phone 10767.

FOR SALE—
Take an Evinrude Rowboat Motor along on that fishing trip. Will fit any rowboat. Price $122.

Evinrude Motor parts carried in stock.

EMIL AARUP,
Boat and Engine Dealer,
3101 S Main st., Los Angeles. Home 28839.

FOR SALE—Cabin cruising launch, 45 feet x 10 feet 6 inches. Fine condition. Electric lighted. Completely outfitted. Splendid sea boat. Excellent galley and living accommodations. Ready to cruise. Price $4500, could also be chartered for trips. Inquire at the amount 1107 MERCHANTS' EXCHANGE BLDG., San Francisco, Cal.

FOR SALE—BARGAINS IN BOATS.
3 A-1 cruisers.
2 Auxiliary sloop.
2 Small launches.
1 Hard V speed boat.
1 Skiff.
1 28-ft. Classy fishing boat.
BOOGER BROS.
Balboa, Cal. Phone 1.

Billiard Tables and Supplies.

FOR SALE—1 Brunswick-Balke billiard table in good condition, complete with ivory balls and cues. Apply MR. JOHNSON, Overland Club, Pasadena. Ft 7 Colo 357.

FOR SALE—Your price; must go Monday. Complete billiard table, 10x5. 1831 WESTMORELAND BLVD. 75742.

Flowers, Trees, Plants.

FOR SALE—10,000 tomato plants, peppers, pimentos. 7042 HILSON AVE., Palms. 101-W.

FOR SALE—BEAUTIFUL CEDAR TREE. APPLY 5757 MELROSE.

Kodaks, Cameras, Accessories.

FOR SALE—4x5 revolving back telescopic graflex with 6½ Zeiss Tessar, f-4.5 lens, tripod, roll holder and film adapter. Also the new, cheap, also $410 Geort lens in shutter, 4x5, $110, complete. Complete lyis outfit for motion picture camera, some chemicals, etc. J. ROSE, 1165 N. Berendo st. 597145.

FOR SALE—Negative retouching, box and instructions, $7.50. 577808.

FOR SALE—New 3-A Kodak R. R. result, $14. 3008 PERCY ST.

WANTED—Miscellaneous.

WANTED—BOOKS BOUGHT.
Highest price, paid for fiction, history, religious, political, medical, law, out of books, fine art works, old books of every description. ATLANTIS BOOK CO., 323 S. Main st. Phone Main 1855, 11908. Broadway 1855, Pico 314.
"Best Price Paid at Holmes."

WANTED—
BOOKS WANTED.
Auto calls to any city.
DAWSON'S BOOK SHOP, 518 S. Hill 62350.

WANTED—Furs. We pay cash or will trade for furs. MERCHANTS' TRAPPERS & CO., 806 Citizens National Bank Bldg., 5th & Hope sts. 10767.

WANTED — Atlas Building Material and Wrecking Co., 800-810 Main St., buys and sells building material of every description. Phone 24-5-1-1.

WANTED—To buy a good used steam boiler, 40-50-h.p. return tubular or fire box style, but must be in first-class condition. LOS ANGELES PACKING CO., South.

WANTED—X-ray and photographer's damaged glass, any size above 5x7 in quantity. Best prices paid. RANNER, 402 Victor st., Los Angeles. 62946.

WANTED—Small paper cutter, must be in good order and cheap. S. O. BARNES & SON.

WANTED—COPPER FRONT PAYS HIGHEST for clothing, tools, firearms, saddles, stirrups. 718 S. 8TH. Will call.

WANTED—11th edition encyclopedia Britannica; will call to see offer. Newman's 5 & 10 store, 518 S. HILL. Phone 63250.

WANTED—To wreck a few 6d. buildings. Must be cheap. Address O, box 110, TIMES OFFICE.

WANTED—For cash, Postage Stamp collection, small or large; will call anywhere. A STAMP & COIN CO., 213 Mercantile Pl.

WANTED—Ball-bearing velocipede, also Tuxedo suit, size 40 or 42; must be in good condition. 1711 W. 11TH.

WANTED—Open to buy Singer 01-W machine, power treadle; single phase; also one horse-power motor. Dull 80000.

WANTED—Ten leather brief cases, Corona typewriter carrying case; must be reasonable. Address B, box 385, TIMES BRANCH.

WANTED—To buy used space fixtures for grocery and meat market; cash register, safe. HARRIS, 64188.

WANTED—Have equipped with talescope light; prefer Remington pump action .22 caliber. Call HOLLYWOOD 4653.

WANTED—Will buy or exchange .22 Winchester rifle. Address S, box 207, TIMES OFFICE.

WANTED—To buy a humidifying machine. PHONE, 53849.

WANTED—Typewriting transit level, 220 CALIFORNIA BLVD. Phone Pico 1112.

WANTED—Good second-hand buy baller. 1100 IROLO. Los Angeles. Phone 71800.

WANTED—Large size power popcorn outfit. LEMINGER BALT WATER STAND, Venice.

WANTED—Small second sale. Call MR. STROBEL, 6060.

WANTED—Winchester rifle and trunk, all in condition. Phone 558772.

WANTED—Set watchmaker's tools, or any part of same. 1711 W. 11TH.

WANTED—Adding Machine Emporium buys sells, rents all makes. 908 S. HILL. 63179.

WANTED—Dress trading stamps for cash or pictures. VERMONT 5451.

WANTED—Good kodak. VERMONT 200.

WANTED — Surface pipe, windmill, tank, pump, rose 132 N. Main. 15191.

WANTED—Two small-sized safes for cash. Must be bargains. Call 11308 or WIL. 3405.

WANTED—2 small safes; safes for cash; will be bargains. Call 11768, or Wil. 8405.

WANTED—Cash paid for feather beds. 739 SAN PEDRO ST. Main 11768.

Discarded Clothes.

WANTED—TOP PRICES PAID FOR MEN'S and LADIES' USED CLOTHING AND FURS. WE NEED A SUPPLY FOR 4 OF THE LARGEST USED CLOTHING STORES IN L. A. PRIVATE AUTO SERVICE. 2 MEN'S STORES, 340 S. SPRING, AND 1427 E. 7TH. TWO LADIES' STORES, 204 E. 8TH AND 1371 E. 7TH. CALL COMP. 62800 OR PICO 634.

WANTED—
THE OHIO MISFIT
PAYS FROM $10 TO $30
FOR YOUR USED CLOTHING.
CALL BROADWAY 2230.

WANTED—Ladies buy best clothing and shoes. MISS ENGLEMAN, Phone 10196. 907 W. 8th.

WANTED—Highest prices paid ladies' men's used clothing. Call anywhere, anytime. BOYLE 1022.

WANTED—Top prices paid ladies', men's used clothing. Will call anywhere. 61483.

WANTED—Highest prices all for used clothing. Call anywhere. 120 E. 5TH. 66662.

Diamonds and Jewelry.

WANTED—DIAMONDS.
DO NOT SELL UNTIL YOU SEE ME.
I AM AGENT FOR A LARGE
DIAMOND AND JEWELRY—CANNOT
QUOTE PRICES HERE.
Must buy from DEALERS and BROKERS. SELL ME YOUR—GET HIGHEST PRICES. LADIES' STORE, 204 E. 8TH. Second building.
L. F. RUSSELL.
204-7 Stimson Bldg., 3rd and Spring. 62206.

WANTED—SELL ME YOUR DIAMONDS FOR SPOT CASH.
POSITIVELY PAY THE HIGHEST PRICES ALL BUSINESS STRICTLY CONFIDENTIAL.
GREG. I. HINDIN,
308 UNION OIL BLDG., 7TH AND SPRING.
215 S. 7TH ST. PHONE 56118.

WANTED—To buy diamonds or jewelry $10,000.
Highest Prices Paid.
B. C. BINGAMAN,
Rothman Bldg., 4th and Spring.
213 S. W.

WANTED—Miscellaneous.

Diamonds and Jewelry.

WANTED — Some cash and equity in good lot on 115th st., first block west of Main, for 1920 or later model Ford coupe or roadster; any make, not equity for diamonds. Call evenings 390264.

FOR SALE—Diamonds, pearls, gold, silverware and other valuables. Top prices paid. MARKWELL & COMPANY, Suite 309 Citizens' National Bank Bldg. Corner Fifth and Spring sts. Phone 15772.

WANTED—For cash, diamonds, platinum, also jewelry, watches, silverware, jewels, antiques, false teeth, full value paid. PACIFIC GEM JEWELRY CO., 406 S. HILL.

WANTED — No drop in the price of diamonds, platinum and jewelry bought. HARRY HOUSE, 320 S. HILL. Guarantee Block, Fifth and Broadway. 61961.

WANTED—DIAMONDS, WHEN DIAMONDS of yours see me and get full cash value. 206-7 HAAS BLDG. 218 W. 7TH ST.

WANTED—SELL ME YOUR DIAMOND FOR HIGHEST CASH PRICE OBTAINABLE. M. WINSTEIN, SUITE 601 TITLE GUARANTY BLDG., 6TH AND BROADWAY.

WANTED—DIAMONDS AND DIAMOND JEWELRY BOUGHT. CASH VALUE FOR YOUR DIAMONDS GUARANTEED. A. RACK & CO., 607 TITLE GUR. 6TH AND BDWY. 10275.

WANTED—Diamonds gold, silver, platinum and jewelry. CREDIT COMPANY, 222-4 W. Ninth st. Established 1902.

WANTED—Will pay you diamonds, will pay highest market value. LESSNER, 407 Title Guarantee Bldg., 5th and Bdwy. 11324.

WANTED—Diamonds and jewelry bought for cash. Bring your diamonds to me. A. C. HOUSE, 645 Story Bldg., 310 S. Hope. 11926.

WANTED—SELL YOUR DIAMONDS TO J. HUMPHREY'S JEWELRY CO., 616 SOUTH BROADWAY.

SWAPS—All Sorts.

FOR EXCHANGE—Former 20-year resident of Mexico now residing in Los Angeles will trade 6-cylinder, 7-passenger Winton touring car, auto-Kamm 3-room trailer which will accommodate four to seven persons; dividend-paying Am. Oil & Transportation Co. stock or interest in best located agricultural land in Mexico, with oil possibilities, value $100 per acre, for fine-grained horn and real estate. Let me hear from you if you have either. Call 1064 VERMONT 1563 for reference.

FOR EXCHANGE—STOCKS OF HIGH-GRADE TONNEAU WINGS, RIDE WINGS, THE NEW RADIATOR CAP, LENS, TURN SIGNAL REPAIR KITS, SHOCK ABSORBERS FOR ALL CARS, CHEVROLET LOCKS, FOR WHAT HAVE YOU, ADAMS SALES CORP., 524-1134, EVENINGS.

FOR EXCHANGE—Wanted, lot, automobile, Liberty Bonds or what have you, in exchange for $2000 equity in 5 acres set to walnuts and peaches; 40 minutes to money. MARY E. REED, Chino, San Bernardino county, Cal. Box 97. Phone Chino 681.

FOR EXCHANGE—Have $300 American War Library, 175 volumes, new, old and rare books, Revolutionary, Civil, Spanish-American and World wars. Will trade for automobile, piano, Victrola or what have you. Address F, box 15, TIMES OFFICE.

FOR EXCHANGE—A fine Jersey cow, rich milker, also fine heifer, mowing machine, gas engine 8-h.p., 2 sets harness, also good lot, 50x150, in improving town; fine Airedale, heater, gas range and rock stove. 2003 SAN FERNANDO. Lin. 2640.

FOR EXCHANGE—Have a block of Vantage Hill commercial property, Arizona; will swap part of it for shares in other companies so as not to have all our eggs in one basket. Address B, box 188, TIMES OFFICE.

FOR EXCHANGE—Or will trade 2 beautiful diamond rings, value more than $250, for clear unimproved land in or near Compton or Inglewood. Address B, box 1, Compton, Cal.; no agents. Address 1240 VALENCIA ST.

FOR EXCHANGE—20 acres, Perris, 3-room house, 50 bearing olive trees, well. $3000. Will exchange for city bungalow, La Crescenta, Burbank, or what have you? CALMIN CORP. 707 7th St. 62105.

FOR EXCHANGE—Have 1918 Oakland touring car, in a perfect condition, will trade for a good lot, or what have you? Owner, 914 S. Main. 10th floor, NATIONAL BANK BLDG.

FOR EXCHANGE—Milch goats, furniture, incubator, baby clothes, bale ft.-vac; want electric washer, typewriter, rabbits, canaries, or what have you? Call Sunday, 1918 Lodi place, or what? HOLLYWOOD 1612.

FOR EXCHANGE—Clear house, Seattle, Wash., for lots, monolith paving, good oil lease, modern bungalow, what have you? WESTERN EXCHANGE, 211 C. T. Johnson Bldg.

FOR EXCHANGE—Gilt-edge local industrial stock, bank investigation, for automobile, bungalow, automobile, apartment-house. What have you? Address F, box 264, TIMES OFFICE.

FOR EXCHANGE—Two Oakland lots, all fenced, 50x150, close in, Boyle Heights, for local automobile, fine furniture and rugs. H. W. LECKE, 1715 Fletcher Ave., S. Pasadena.

FOR EXCHANGE—Musical instruments, want typewriter, bicycle, camera, G the new cuticle clipper, vacuum bag, rake, feet cutter and work horse. LINDBERG MUSIC COMPANY.

FOR EXCHANGE—5 acres, Grand Valley, mesa orchard land, Colorado; city and irrigation water; will stock it; trade for what material or anything useful on ranch. Address C, box 250, TIMES BRANCH.

FOR EXCHANGE—Piano, full length genuine Ajeda seal coat, large size, worth at least $250; want auto clear lot; will add cash. Address A, box 328, TIMES BRANCH.

FOR EXCHANGE—Mahogany colonial sideboard, electric vacuum cleaner, $40 electric range, $25. Will trade for anything equitable. Dubsoit. 4023 CLARISSA AVE.

FOR EXCHANGE—Clear building lot, south of West Adams car line worth $825. Want late model car; will assume $500 or $400 if necessary. Stringer, with CARLIN G. SMITH, 207 Mer. Bk. Part'g Bldg. Pico 2404, 11325.

FOR EXCHANGE—Doors, hutches, thoroughbred Anconia rooster, hen, chicks, broadcloth, Angora Angora cat and vest, 36. Want baby walker, crib, mattress or go-cart. 685 W. 53RD ST. Vermont 2076.

FOR EXCHANGE—Home and equity in good lot on 115th st., first block west of Main, for 1920 or later model Ford coupe or roadster; will make equity for diamonds. Call evenings 390264.

FOR EXCHANGE—Clear, 10 acres road, grazing land; $2000. Want clear lot equity. BLAUSTEIN, 304 Lissner Bldg.

FOR EXCHANGE—Merchandise, paying basis and cash for Ford car. What have you? Address ASHLEY, 2500 Sunset Blvd.

FOR EXCHANGE—Furniture and phonograph for trade for clothes or what have you? VERMONT 6149, evenings, VERMONT 1113.

FOR EXCHANGE—Will trade my beautiful mahogany cabinet Grafonola and records for used piano. Address I, box 328, TIMES BRANCH.

FOR EXCHANGE—Want plastering work for Phonograph, piano or Player piano. 841 S. BDWY.

FOR EXCHANGE—4-room house and lots. Will take auto also from owner. 1451 LOMITA. 4621 W. 16TH.

FOR EXCHANGE—2 acres of good land in Oregon. Will trade for good piano or auto. Phone SOUTH 75-R.

FOR EXCHANGE—Small ice box. Want chicken, typewriter, what? 15191. BDWY.

WANTED—Wholesale ... 38-06; nose cone. R.F.D. No. 1, BOX 746, Pasadena.

SWAPS—All Sorts.

FOR EXCHANGE—Have a beautiful 7-pass. auto that I will trade in on a cheap house. What have you? 1920 S. MAIN.

FOR EXCHANGE—Have 5 acres in Spokane, Wash., will trade for auto. 1329 S. MAIN.

FOR EXCHANGE—20 acres Coachella date grape land, for auto, about $500. Address F, box 325, TIMES BRANCH.

FOR EXCHANGE—Player piano for vacant lot in good location near school. Will assume. CALL 59432.

FOR EXCHANGE—Mountain cabin, furnished. Want touring car in good cond. 1025 W. 8TH.

FOR EXCHANGE—Used electric irons in exchange on new ones. Lowest prices all sizes, irons and hems. SINGER, 353 S. HILL.

FOR EXCHANGE—40 A. near Las Vegas, Nev., for auto, $10 per acre. Address A, box 331, TIMES BRANCH.

FOR EXCHANGE—Or SALE—600 lots, Tiffle perfect. On railroad. $6 lot. Address A, box 331, TIMES BRANCH.

FOR EXCHANGE—A man's silk suit, 34, small fruit press and Reid glass. Want office desk. 74568.

FOR EXCHANGE—$2000 worth of Chalmers Motor Company stock for what have you? 400 N. GRISWOLD, A. RACK & CO.

FOR EXCHANGE—Almost new 31-foot 6-cabin cruiser; want auto or real estate also. PHONE 64191.

WANTED—Diamond, have 5 lots in C12 and cash for good diamond. TAYLOR, 206 W. Pico.

FOR EXCHANGE—Dodge touring for lot, stationary top, seat sleeping machine perfect, run 17,900 miles, 1527 W. 12TH.

FOR EXCHANGE—Polish mops for paint or what have you? GARNIER, 1217 Exam Bldg. 60485.

FOR EXCHANGE—6% lease, gold mining claims, cash or trade. What have you? 222-223 LISSNER BLDG.

FOR EXCHANGE—Overland roadster, 75, for guinea pigs or chickens, part or cash. Apply Monday, 2901 N. BROADWAY.

FOR EXCHANGE—Phonograph for chickens. 612 W. 57TH. Vermont 901.

FOR EXCHANGE—1 passenger car, clay lots, furniture, cow. Right for what? 54707.

FOR EXCHANGE—3 chick lots and oil acreage for auto. WALLACH, 313 Grant Bldg.

FOR EXCHANGE—Swedish electric grill, range for ukulele. 1007 SPRINGVALE DR.

FOR EXCHANGE—Young lady will swap $125 cash for piano. BONNE 28835.

FOR EXCHANGE—Fresh goat for furniture. What have you? 5846 S. MAIN ST.

FOR EXCHANGE—Lady's gold watch, value $40, for set of dishes. 796317.

FOR EXCHANGE—Gent's clothes to order for purchase of binoculars. PHONE 24900.

FOR EXCHANGE—8 late model cars for furniture, musical instruments. 1114 S. MAIN.

ANNOUNCEMENT:

For the convenience of its readers The Times groups all Automobile advertisements according to the type of car. Each subdivision will be given its own sub-title, thereby enabling anyone to locate instantly the kind of motor vehicle he is interested in.

Automobiles, Miscellaneous.
Touring Cars for Sale.
Roadsters for Sale.
Coupes for Sale.
Sedans for Sale.
Limousines and Town Cars for Sale.
Cabriolets for Sale.
Electric Autos for Sale.
Speedsters, Stripped Cars for Sale.
Trucks and Delivery Cars for Sale.
Tractors and Trailers for Sale.
Automobiles for Exchange.
Automobiles Wanted.
Automobiles for Hire.
Accessories, Parts, Equipment.
Automobile Tires.
Auto Repairing.
Auto Painting, Top Work.
Bodies, Beds, Seat-backs.
Garages, Auto Storage.
Airplanes and Equipment.

AUTOMOBILES, Etc.—Miscins.

NOTICE— —NOTICE

FAIR DEALING.

DEPENDABLE USED CARS.

J. V. BALDWIN MOTOR CO.

We know that after a careful comparison you will agree that the following cars are all real bargains and to protect you from a mistake due to a hasty inspection on your part we advise you to drive them for a few days, visit your machanic or put it through any test you wish.

"Use this 5-day free trial."

"You Can't Lose."

TOURING CARS.

1920 Columbia, refinished sport color green $1550
1921 Columbia demonstrator, sold same as new $1800
1916 Saxon Six, original paint, excellent condition $326
1919 Saxon Six, overhauled and refinished $845
1920 Saxon Duplex, in paint shop $1825
1917 Buick, overhauled and refinished $845
1918 Liberty, refinished, extra good tires $1045
1917 Maxwell, a real snap for some one $325
1919 Oakland, a really good buy $850
1918 Chevrolet 4-90, original paint and good mechanically $385
1919 Saxon Six, special Calif. top $905

ROADSTERS.

1919 Saxon Six Chummy, refinished $845
1917 Saxon Six Chummy, good value at $745
1921 Saxon 4, 30 miles to the gal. on gas $395
Ford speedster $385
1916 Saxon Six, a real car at a low price $585
1920 Chandler Chummy, like new in all respects $1495

SPORT MODELS.

1920 Columbia Sport, refinished, disc wheels, Tw motor $1550
1920 Columbia Sport, original paint, wire wheels, Tw motor $1475
1920 Columbia Sport, original paint, disc wheels, Eutenber motor.... $1475

CLOSED CARS.

1920 Columbia, disc wheels, Tw motor, refinished $2100

No brokerage. Trades. Open Today.

Used Car Dept.,
J. V. BALDWIN MOTOR CO.,
Distributors Columbia Six and Saxon Duplex.
Bdwy. 148. 1154 S. Olive. 60317.

SOME SPECIALS—

1917 MAXWELL $250
1918 MAXWELL $300
1920 MAXWELL RDSTR..... $725
1920 MAXWELL TOURING.... $725
1915 MAXWELL RDSTR..... $225

THESE CARS ARE ALL IN VERY GOOD CONDITION AND WILL GIVE YOU THE BEST OF SERVICE.

USED CAR DEPT.
UNION MOTOR SALES,
1118 S. OLIVE ST. BDWY. 5410.
OPEN SUNDAY.

CLEAN-UP SALE—

CHEVROLET SEDAN ..... 1920—$1060
CHEVROLET 490 TOURING..... 1916— 325
CHEVROLET 490 TOURING..... 1917— 350
CHEVROLET 490 TOURING..... 1918— 500
CHEVROLET 490 TOURING..... 1919— 600
CHEVROLET 490 TOURING..... 1920— 625
CHEVROLET 490 ROADSTER..... 1916— 600
CHEVROLET F B ROADSTER ..... 1920—1400
CHEVROLET F B SEDAN..... 1920—1400

RED—TOURING ..... 1917— 625

STUDEBAKER COUPE 325
REAL BUY

ALL ABOVE CARS IN FIRST-CLASS CONDITION

EASY TERMS
EASY TERMS

TOM R. JOHNSON CO.
Authorized Chevrolet Dealer.
6624 Hollywood Blvd. Holly 2455

1920 FORD COUPE, plenty extras, good condition. Must sell at once. Going East. Soap at $675. home. 420 E. BROADWAY, Long Beach.

$350 AND pay the repair bill of $90 and buy my 1916 Hudson 6-40, 7-pass. New top, new tires, new paint. Car in garage at 1621 PALOMA ST., west of Hooper ave. See Ed Banks.

IF YOU have a high-grade late-model automobile to sell, do not sacrifice it, as I have customers waiting and can get you more money for it. Investigate. ROBT. MARLER, 1140 S. Olive st.

HAROLD L. ARNOLD—
SPRING CLEARANCE.
Seventh and Figueroa and 1122 South Olive.
See Today's Auto Section.

DEALERS—Will rent space for 10 cars on auto sales yard. ELAPPROTH, 1124 S. Bdwy. 67397. Call Tuesday.

IF WILL PAY YOU TO SEE WHAT WE HAVE AND COMPARE PRICES, 905 S. MAIN.

1 FORD speedster, $350.
1 1915 Ford touring, $200.
Inquire ... Terrace.

$21 SOUTH LOS ANGELES ST.

AUTOMOBILES, Etc.—Miscins.

NOTICE— —NOTICE

OUR SACRIFICE SALE

HAS BEEN

THE MEANS OF OUR

SELLING

70 USED CARS IN 5 DAYS

WHAT COULD BE MORE CONVINCING

OF

GOOD BARGAINS.

WE ARE OFFERING FOR THE BALANCE OF THIS MONTH CARS, THE MOST OF WHICH WERE IN OUR PAINT SHOP OR BEING OVERHAULED DURING THE EARLY PART OF THIS SALE.

THESE ARE LISTED AT RIDICULOUSLY LOW PRICES AND CAN BE PURCHASED ON

VERY EASY TERMS.

OUR REPUTATION IS YOUR SAFEST GUARANTEE FOR A SQUARE DEAL.

BELOW ARE A FEW OF THESE EXCEPTIONAL BARGAINS.

BUICK FOUR TOURING.

$450.

Painted a delicate pea green with cream wheels, pantasote top, with plate glass in rear; good tires; A1 mechanically. One hundred and fifty dollars down, twenty-five dollars per month.

1919 BUICK "SIX" TOURING.

$1000.

Genuine pantasote top, plate glass in rear, new paint, motor overhauled. Three hundred dollars down, balance fifty dollars per month.

BUICK ROADSTER.

$250.

Excellent tires and paint.

AUTOMOBILES, Etc.—Miscins.

NOTICE— NOTICE.

SPECIAL SALE OF RENEWED

HAYNES.

WE OFFER FOR YOUR CONSIDERATION FOUR 1920 RENEWED HAYNES.

THESE CARS HAVE BEEN PUT THROUGH OUR SHOPS AND LOOK AND RUN AS WELL AS NEW. IF YOU ARE IN THE MARKET FOR A CAR IN THE TWO THOUSAND DOLLAR CLASS, YOU CANNOT AFFORD TO OVERLOOK THIS OPPORTUNITY.

A NEW 1921 HAYNES COSTS NOW IN THE SEVEN-PASSENGER MODEL $3330. WE ARE OFFERING THESE FOUR CARS AT A STANDARD PRICE OF $2200, WHICH MEANS A SAVING TO YOU OF ELEVEN HUNDRED AND THIRTY DOLLARS.

PLEASE REMEMBER THAT THESE CARS CARRY THE SAME GUARANTEE AND SERVICE AS OUR NEW HAYNES, AND OUR SERVICE POLICY IS VERY LIBERAL, COVERING A PERIOD OF FOUR MONTHS.

DURING THIS SALE WE WILL ACCEPT YOUR CAR IN TRADE AND MAKE PRACTICALLY YOUR OWN TERMS ON THE BALANCE.

THIS IS YOUR OPPORTUNITY TO GET THAT CAR YOU HAVE ALWAYS WANTED.

THE HAYNES.

CHESEMAN & COMPANY,

DISTRIBUTORS FOR SO. CAL.

1101 S. HOPE ST. PICO 2060.

ATTENTION! ATTENTION!

USED CAR BUYERS.

Here are some GOOD second-hand cars that have been taken in on new GARDNER sales:

ROADSTER.

1917 Dodge, 4-1 condition.....$650
1918 Grant 6, good shape..... 500
Studebaker, new rubber..... 350

TOURING CARS.

1920 Chalmers, 4-1 condition.....$850
1917 Chevrolet, good shape, new paint.. 450
1917 Overland, good shape, new paint.. 450
1918 Ford, good shape, new paint..... 475
1918 Maxwell..... 400
1916 Maxwell..... 250

CASH OR LONG TIME TERMS.

NO CHARGE FOR BROKERAGE.

McGILL MOTOR COMPANY,

1223 S. FIGUEROA ST.

PHONE 534034.

CHEVROLET CHEVROLET CHEVROLET

New Cars, Easy Terms, Immediate Delivery.

Your car taken in trade.

1921 Chevrolet 1-ton delivery..$300 down
1921 Chevrolet 1-ton chassis..$300 down
1918 Chevrolet F-A. tour.....$300 down
1920 Chev. 4-pass. touring.....$300 down
1919 Chev. 4-pass. touring.....$300 down
1918 Chev. Royal Mail road...$125 down
1918 Chevrolet F-B. sedan.....$400 down
1920 Chevrolet F-B. touring...$400 down
1921 F-B sedan.....$400 down
1920 1-ton truck.....$400 down
Ford touring ..... $ 50 down
Ford touring ..... $ 50 down
Hudson touring ..... $100 down
Monroe delivery body..... $100 down
Cadillac 8, touring car..... $500 down
Cadillac 8, 7-pass. tour.....$ 500 down
Buick Roadster ..... $ 70 down

Many More.

Complete Stock of Chevrolet Parts.

No Brokerage.

Goodyear Tires.

Open Evenings and Sundays till 9 p.m.

DONN CANN—Chevrolet Agency.

3708 E. First st. Boyle 3222.

EVERY CAR YOU SEE ALONG THE ROAD IS A USED CAR.

SOME DEALERS SELL YOU "USED CARS" AS "NEW CARS." OUR USED CARS ARE GUARANTEED THE SAME AS NEW.

WE LIST A FEW FOR YOUR INSPECTION. COME, DRIVE THEM AND SATISFY YOURSELF.

NASH COUPE. FULLMAN TOURING.
BUICK SPORT. CADILLAC TOURING.
BUICK ROADSTER. HUDSON TOURING.
MARMON INDIAN. HUDSON COUPE.
NATIONAL SPORT. CLARK 6 TOURING.
OLDS 6 TOURING. OVERLAND 90 CHUMMY.
LOSTER ROSTR. OLDS 6 ROSTR.
BUICK ROSTR.

CASH OR TERMS. LIBERAL TRADES ON YOUR CAR.

1229 W. 7TH ST. PICO 2030.

OPEN SUNDAY AND MONDAY ALL DAY.

FOR SALE—

A COMPLETE HOME on wheels, fully equipped for three people. Not a camping outfit, but a completely furnished home on wheels over built. 32 feet wide, six feet high with the finest of beds, electric lights, running water, sink, china closet, gasoline stove, refrigerator and kitchen utensils. Storage wardrobe, toilet, bath tub, four foot mirror, etc. Plate glass windows, with screens. Mounted on a new Reo speed wagon that has extra tires for either solid or pneumatic. Travel in luxury, indoors dead of hotels with all the comforts of a home. Price $4500 cash, must be seen to be appreciated. Seen by appointment only. See LEWIN, 1620 Westmoreland ave.

FOR SALE—

PIERCE-ARROW USED CARS.

I have several very good values in late model Pierce-Arrow touring and inclosed cars. These cars are all in excellent condition.

W. E. BUSH.

1701 S. GRAND AVE.

LATE model CHANDLER touring.....$875
1917 STUDE touring, A-1.....$450
1920 Ford roadster, dolled up.....$550
1918 OVERLAND 90, perfect running order.....$450
1917 MAXWELL touring, A-1.....$300
1918 MAXWELL coupe, overhauled.....$450

EASY TERMS. 1701 S. MAIN. Open Sunday.

HAROLD L. ARNOLD.

SPRING CLEARANCE.

Seventh and Figueroa and 1122 South Olive. See Today's Auto Section.

NATIONAL chummy, 1917. Highway Nr. all mechanical condition; if you want to buy a good car here's your chance. Call 2118 BEACHWOOD DRIVE, Hollywood.

REPUBLIC LATE KLIEG, 7-W, 81375—Looks and runs like new; hardly shows the little wear it has had; $425 cash. Phone 1179 J. 124 WEST PICO ST. Open Sunday.

1920 BUICK, looks and runs like new, a bargain for quick sale. Wilshire 5666. 1170 N. COMMONWEALTH.

REPUBLIC, Model M, lady's privately owned car, fine condition. Phone HOLLYWOOD 3254.

1921 CHANDLER Dispatch, run 5000 miles; perfect condition. Bargain. 6807. 1772 S. Alvarado.

BARGAIN, $650, 1920 baby grand Chevrolet, fine condition, driven 5,000 miles; must be sold. Can be seen Sunday at 314 W. SECOND ST.

FORD chassis, $150. This is an exceptionally good buy, good running gear, been overhauled. Call Sun. or Mon. 1212 E. 20TH ST.

HUDSON 33, in fine shape, new plate-glass top; 6 good tires, leather upholstering; will sacrifice this price $225 cash. 344 CYPRESS AVE., Huntington Park, Sunday until 11 a.m. All day week days at 107 N. Pacific Blvd.

KISSEL touring, perfect condition, good tires; sacrifice for $1650 if sold at once. This is $750 below market value. PHONE 790722.

FOR SALE—1917 Saxon, 25; in good mechanical condition; new Horseshoe tires, $350 cash. See BARKLEY, 1548 W. Seventh st.

AUTOMOBILES, Etc.—Miscins.

NOTICE— NOTICE.

LOS ANGELES OAKLAND COMPANY—

OFFERS

AT REDUCED PRICES

1918 HUDSON SPEED., 6 cord tires....$1650
1918 PAIGE Touring, Refinished 850
1920 OAKLAND ROADSTER, like new.. 1000
MERCER, all dolled up 825
1920 FORD SEDAN, Goodyear tires.... 775
1920 CHEVROLET TOURING, like new. 600
1919 SCRIPPS-BOOTH, Sedan, Redn.... 1350
1917 BUICK Road., new top and paint 675
1916 DODGE Touring, cord tires..... 485
1918 OAKLAND Touring, Rebuilt..... 850
1918 OAKLAND Touring, wire wheels... 775
1918 OAKLAND Roadster, Rebuilt..... 775
1918 OAKLAND Touring, Rebuilt..... 800
1917 OAKLAND Touring, A-1 condition 600
1917 Chalmers Touring, Cord tires..... 495
1917 Overland 90, Chummy, wire wheels 395
1918 Ford Touring, like new..... 345
1917 Chandler, 7-pass., like new..... 685
1916 CHANDLER Touring 625
1917 CHEVROLET Touring, rebuilt.... 335
1916 MAXWELL Touring, good shape.. 275
1917 MAXWELL Roadster, dolled up... 295
1916 OVERLAND, starter 225
1914 BUICK 4 Touring 295

OPEN SUNDAY AND MONDAY

LOS ANGELES OAKLAND COMPANY

1027 So. Olive St. 15698.

NOTICE— —NOTICE

ABSOLUTE

CLEARANCE SALE.

THESE CARS HAVE BEEN TAKEN IN TRADE ON NEW MODEL MITCHELLS AND ARE NOT SOLD FOR PROFIT. WE ARE NOT IN THE USED CAR BUSINESS. EVERY CAR READY TO GO.

1920 MITCHELL 5-PASS. $1250
1919 MITCHELL 5-PASS. $1000
1918 VERLE 5-PASS. $ 700
1917 MITCHELL COUPE. $1000
1917 MITCHELL 7-PASS. $ 500
1915 MITCHELL ROADSTER $ 200

LIBERAL TERMS. OPEN SUN. AND MON. NO BROKERAGE.

WARNER MOTORS, INC.

1201 S. FIGUEROA ST. PHONE PICO 2040.

FOR SALE—

PACKARD SERIES 3-25.

7-PASSENGER, NEW CORD TIRES.

NEW PAINT, MECHANICALLY PERFECT.

$2750.

PACKARD SEDAN SERIES 3-25.

BEEN DRIVEN ONLY 16,000 MILES, AND LIKE NEW. $4750.

YOU CANNOT DUPLICATE

EITHER OF THESE CARS

FOR THE MONEY IN THE CITY.

SHERWOOD'S,

118 WEST PICO.

84321.

LIBERTY TOWN CAR—

LIKE NEW. COST $2950. WILL SACRIFICE FOR $1600. CANNOT BE TOLD FROM NEW. TERMS IF NECESSARY. 60781. 981 S. FLOWER.

REAL SACRIFICE SALE

NOTE THESE PRICES.

1920 DODGE touring (cord tires $1200
1920 NASH touring (wire wheels) $1350
1918 CHANDLER chummy road $650
1918 CHANDLER touring car $650
1917 CHANDLER touring car $775
1916 CHANDLER touring car $450
1916 HUDSON 6-40 road. (excel. tires) $600
1915 DODGE touring car $600

ALL CARS DEMONSTRATED. These cars have all been overhauled in our shop and are in first-class mechanical condition.

MARSHALL & CLAMPETT,

Palm Oaks 416. 134 W. Colo. st., Pasadena.

Chandler and Cleveland Dealers.

Open evenings, Sunday and Memorial Day.

BARGAIN—

MOVING JUNE 1ST

TO 240 WEST COLORADO STREET.

MUST SELL THIS WEEK.

ELECTRIC COUPE.

ELCAR 6-35.

ELCAR FOUR.

REO TOURING.

CHEVROLET LIGHT TOURING.

FORD WORM-DRIVE TRUCK.

LOCOMOBILE TOURING.

ALL ARE IN PERFECT CONDITION AND NEARLY NEW.

HEUSTER MOTOR COMPANY,

254 W. COLORADO, PASADENA. PHONE COLO. 6118. EASE FOR MR. HEUSTER.

TAKE ADVANTAGE OF THE RECENT REDUCTIONS

And Purchase your Used Cars From ROBERT B. PASSILEY, The Old Established, Reliable

Used Car Dealer.

Cash or Terms. No Brokerage.

PHONE 60703.

1118-20 and 22 SOUTH MAIN ST.

BONA-FIDE SNAPS—

'18 Ford Touring, like new..... $280
'18 Ford Sedan, starter, demountable.. $350
'17 Dodge, original finish $600
'17 Buick 4, rewired, overhauled..... $750
'20 Mystery Overland tour., like new.. $750
'18 Chalmers 4, perfect throughout..... $300
'18 Dodge, overhauled, rewired..... $750
'20 Mystery Overland Sedan..... $1000

We sell on terms and we trade.

MAYER, N.W. cor. 10th & Main. 67407

A REAL SACRIFICE AT $350—

Late model Grant tour. car, guaranteed perfect condition throughout. Owner must sell immediately. This car is ridiculously low priced. Call Monday by all means, can arrange terms. SALE P. DIGNOWITY, 1021 S. Grand. Bdwy. 518.

STUTZ 1920 1920 STUTZ

16-VALVE—6-PASS.

MODEL H SPIRAL BEVEL DIFFERENTIAL GEARS ALMOST NEW, BRIGHT CLEAN, VERY DESIRABLE AWAY BELOW LIST PRICE AND DRIVEN ONLY 6000 MILES. WILL ALLOW EXPERT INSPECTION. WILL PAY EVERY DOLLAR CAR, SEE THE MECHANICALLY.

TERMS OR TRADE ACCEPTED.

S. I. MONARCH CO., Pico and Hill. 61625.

1919 NASH Touring, excellent shape $875
Many extras, windshield.
1919 STUDEBAKER touring, good shape, $117
One-third down, bal. in 12 mos.
1920 FORD coupe, very good shape, $700
One-third down, bal. in 12 mos.
ELGIN chummy car, make us offer.

SEE CARL

Open Sunday and Monday,

152 WEST PICO.

FOR SALE—You furnish the car, I teach you to drive it. $1.50 per hour. Address O, box 154, TIMES OFFICE.

CHALMERS—Beautiful car; permanent be-hind-the-enamel paint; mechanically good. Sacrifice for $700. 0. EADS, 878 Wash. ave., Pasadena, Cal.

FOR SALE—CHEAP FOR CASH, 1918 Buick, good condition. Must sell, leaving city. Call OWNER, Vermont 1258.

WANTED—Used cars, all makes; cash or terms. 1000 automobiles. Take cheap car first. FISHER & CO., 127 W. First. Main 3256.

FOR SALE—Oldest car, with extras; run 2000 miles; came to new. Call GAR 1244.

AUTOMOBILES, Etc.—Miscins.

CHEVROLETS—NEW—

$645, F.O.B. FACTORY.

Prompt Delivery. Liberal Terms.

Bargains in Used Cars.

MANUAL ARTS MOTOR CO.

4100 S. Vermont. Phone 269585.

Always Open. Day and Night Service.

BEAUTIFUL DODGE TOURING, $585. Has fine new top, FRENCH PLATE GLASS, bank and side curtains, mirror, tools, good tires, private party ill, needs money. $325 BRITANIA.

Touring Cars for Sale.

DON'T OWN

A MOTOR CAR?

Then it's your fault, not ours. You can now afford to buy the car of your choice on our easy terms. See our Spring Clearance Ad in today's Auto Section.

HAROLD L. ARNOLD,

Seventh and Figueroa and 1122 South Olive.

FOR SALE—

STEARNS, 1920 MODEL.

SEVEN-PASSENGER. LOOKS LIKE NEW. PLENTY OF EQUIPMENT. CONDITION GUARANTEED. OUR STOCK OF USED CARS CUT BELOW MARKET. LOTS OF BARGAINS. TERMS.

LYNN C. BUXTON,
1100 S. FIGUEROA.

CHANDLER 7-passenger, 1920, privately owned and driven 6000 miles, bumper, new nonskid tires on rear, motor runs just like new. I must sell this car today and the price is $1565. Here is a chance to save $600 on a beautiful family car. Will demonstrate anywhere and will take part cash and time payments on balance if desired. Will have car at 150 W. 5th st all day Sunday or phone 65142 and I will drive the car to your home. WM. NIBLE, owner. Not a dealer.

$1750— —$1750

CADILLAC PHAETON, 4-PASSENGER.

Maroon paint, new sport top; five good cords; two brand new Silvertown cords; priced to sell quickly; mechanically G.K. Condition throughout splendid. Very desirable. Light car or terms accepted.

S. I. MONARCH CO., Pico and Hill. Pico 832.

BUICK 6, 1918 TOURING.

$250 DOWN.

Tonneau windshield, side wings, special paint, new top, cord tires, one extra. Absolutely the biggest bargain of its kind for sale today. See it and be convinced as I must sell today. Might consider trade. Convoy extended to all callers. 917 S. HOOVER.

SCRIPPS-BOOTH 6 TOURING.

$200 DOWN.

This car is better than new. Has tonneau windshield, side wings, special paint and mechanical condition perfect. Owner must sell today. Don't wait for prices to come down as this car $200 under value now and will be sold today regardless of price. Seeing is believing. 917 S. HOOVER.

FOR SALE—

STEARNS, 1920 MODEL.

FIVE-PASSENGER. LOTS OF EQUIPMENT. CONDITION GUARANTEED PERFECT. OUR STOCK OF USED CARS HAVE BEEN PRICED TO MOVE THEM QUICKLY. TERMS.

LYNN C. BUXTON,
1100 S. FIGUEROA.

IF YOU WANT A BARGAIN IN NICE LIT-TLE 5-PASSENGER TOURING CAR IN FIRST-CLASS CONDITION, NEW BOSCH MAGNETO, 4 NEW TIRES, PRICE IS RIGHT; $125 WILL HANDLE REAL BALANCE O. T. TERMS. SEE OWNER SUNDAY BETWEEN 12 AND 3 P.M. AT 545 MAPLE AVE.

ON ACCOUNT of sickness, I am selling my late 1920 Premier. Has been run $500 miles, completely equipped. Special paint job six coats, four brand new cord tires, tonneau windshields, wind deflectors, spot lights, 2 bumpers and shock absorbers. Can be seen at 2016 HOLLYWOOD BLVD. Price is a sacrifice.

BEAUTIFUL Revere, 6-cylinder, 7-passenger, late 1920, looks and sets like new; 5 good tires, spare tire on wheel. Can save you $1000. Would consider trade for equity in well located residence property. See it at 1210 S. Grand or phone KEENE, Broadway 2784 week days.

VELIE—WHY WAIT?

When you can grab this 1918 Velie six touring for $675 by stepping lively. Looks and runs like new; $225 down, balance one year. 1040 S. MAIN ST.

Open Sunday.

OAKLAND 6, 1917 TOURING.

$385. $85 DOWN.

Newly painted, nearly worth $550. Must sell today. Hurry. If you want the big gain. Courtesy extended to all callers. 917 S. HOOVER.

FOR SALE—1917 model Dodge touring, original finish, new tires, good top, in elegant shape mechanically; $585, terms, open Sunday. 1018 S. MAIN.

FOR SALE—Dodge touring, looks like 1921 model, elegant new plate-glass top, original finish, like new; absolutely right mechanically; $585, terms, open Sunday. 1818 S. MAIN ST. Call.

FATHFINDER SIX TOURING—

Best Bargain in Los Angeles.

$650.

Worth $1800. Call Sunday. You will buy this car. You see it.

Phone 567630. 445 S. MANHATTAN PL.

STUTZ 1920, 4-passenger, perfect mechanically, bought in August, outside of new; the paint is equivalent of a new Stutz. See this one. Traded in to GEO. CAMPE, Dania distributor, $2300 S. Figueroa. West 412.

STUDEBAKER SIX, 1916, touring, in A1 condition, original paint and good rubber. This car must be driven to be appreciated. A buy at $475. PAUL S. HOFFMAN CO., 6325 Hollywood blvd. 578074.

MONDAY or TUESDAY—

Will sell for cash proof

STANLEY STEAMER.

If you want a bargain see it at 938 W. 81ST ST.

FORD touring car, $200. Have spent $150 on car in past four months. Owner had stroke, selling for par hospital bill. JOHN PETERSON, 39 Berkeley avenue to top Mohawk st., Edendale.

1920 STUDEBAKER special six by owner, A-1 shape, run 8000 miles. Five disteel wheels, 5 cord tires, other extras. Price $1650 cash. Sunday morning or evenings. 419 W. 49TH ST.

DODGE—CAN YOU IMAGINE.

That such a sacrifice could ever be made by anybody? 1918 Dodge roadster, in splendid condition, at only $685. Drive it away by paying $225 down, bal. 1 year. 1040 S. MAIN.

1920 FORD TOURING—

$400.

Runs and looks like new. Need the money so I must sacrifice for cash. 938 W. 81ST ST.

FOR QUICK SALE and cash will sacrifice $100; Oakland 6 touring; condition good; new rubber, engine perfect. A buy at $750. 5419 FIFTH AVE.

FOR SALE—Real snap, light 5-passenger 6-cylinder Saxon touring car, actually worth $600; price $385, or best cash offer today; must sell at once. Owner going to 12 today only. 1282 W. SECOND ST.

1920 CHEVROLET touring car in very good condition. Price $450 cash. Must sell. See it at 618 S. CLARENCE ST. Take E. 4th st. car.

NEW NASH 6 TOURING—

Car driven less than 200 miles. Must go east at once and will sell at this $1000 car for $1600. MARSHALL, 111 W. Colorado st., Pasadena. Colo. 836.

1918 BUICK TOURING—

6-cylinder 5-pass., original finish. Has not been driven 1,000 miles and will sell for $875. Average terms. Phone 65147, 980 S. BROADWAY.

1917 FORD touring. Good shape, good top and tires, also good motor. Price $225. Terms, etc. 1040 S. MAIN. PEARSON.

$850—1920 MAXWELL, $300 cash, balance easy; private party. No interest; no brokerage and owner financed. 2458 S. HOOVER. TIMES BRANCH.

1918 BUICK touring, fine condition, including cord tires, $875 or smaller car as part payment. 1117 S. BURLINGTON. 58141.

DODGE TOURING—$525.

New tires, mech. O.K. A real buy. Terms arranged. Phone 63147. 980 S. BDWY.

WANTED—Used cars, all makes; cash or terms guaranteed. Buyers waiting. W. F. PFEIFER & CO., 1231 W. Pico. Main 3356.

DODGE touring, late 1920, used little, like new; get a bargain here. Residence, 2128 W. WASHINGTON, after Sunday.

HUDSON touring car, 1920 model, in excellent condition, with accessories. PHONE 2480.

'17 FORD touring $275, or best offer, must sell, 860 E. 22ND ST.

COLE 8, $450, outdemonstrate any car on market at $800, good looker, 5678938.

CHANDLER 6-40, must sell; bargain. Call 1008 S. GRAND AVE. Room 30, Jean Hotel, 8 Flower.

FORD TOURING, 1921, fine shape. Must sell at once. 1040 S. MAIN ST.

BUICK 6, 1918 touring, $250 and extras. Must be sold for best offer today, terms arranged. 917 S. HOOVER.

LATE FORD TOURING, with starter and extras, driven 6000 miles. Mechanically perfect. $465. No dealers. 60, 2782, Tuesday.

FOR SALE—1920 Ford touring car, good condition. $480. 214 E. COLORADO. Glendale.

$225 CASH, Hup 32 touring, fine looker. Come quick. 2224 S. MAIN.

BUICK model 37, good running order, $275 if taken at once. 1028 EL MOLINO ST.

1918 CHEVROLET, good condition, by owner, $350 cash terms. 5465910.

1917 CHANDLER, my equity $150. Apply at 616 AGATHA PL. Sunday morning.

NEW JACKSON TOURING, MUST SACRIFICE BECAUSE OF DEATH. VERMONT 8407.

$200—1917 FORD touring, dem. rims, needs paint, top. 2224 S. MAIN.

FOR SALE—Dodge, late 1917, with new top and Willard batteries, mechanically good, $650. PHONE WEST 2887.

OAKLAND, 1920, like new, no dealers. $800. Real bargain. 236 E. 47TH ST.

1919 BUICK 6, 5-pass., A-1 condition, $875. Sunday or Monday, 735 E. Pico, owner.

1 FAINE 1918 model, special top, cord tires, original paint. This is a beauty. Call MR. KING, at 63612 for appointment.

FOR SALE—Stutz roadster, like condition, will trade for Ford coupe and cash. Phone FAIR OAKS 4263, Pasadena.

BUICK 1917 touring, good body, cord tires, condition, 460 E. 7TH ST. 16172.

WHITE, 1917, Cleveland speedster body, 6-cylinder motor. Terms. 1 F. PFEIFER & CO., 127 W. First. Main 3356.

DANDY Dodge touring, just like new, $625. Sacrifice. See 149 W. Pico.

AUTOMOBILES, Etc.—Miscins.

Touring Cars for Sale.

NOTICE— —NOTICE

TWO ONLY.

COLUMBIA SIX TOURING.

LATEST MODEL.

JUST LIKE NEW.

SAVE $275.

RUN LESS THAN 1000 MILES.

$1795 EACH.

NEW CAR GUARANTEE.

BETTER ACT QUICK.

TERMS—NO BROKERAGE.

J. V. BALDWIN MOTOR CO.,

12TH AND OLIVE.

BDWY. 148. 66517.

STUDEBAKER TOURINGS—

1921 Studebaker "Special 6," 5 tires.
1920 Studebaker Touring.
1919 Studebaker Touring.
1918 Studebaker Roadster.
1918 Studebaker Speedster, bucket seats.

HOWARD AUTOMOBILE CO.,

Largest Distributors of Automobiles in the World.

1136 S. Olive st. Tel. 11533.

Open Evenings and Sundays.

BUICK LITTLE SIX—

Late 1919 model

$1100.

We have thoroughly gone over this car, put in new timing gears, taken up the bearings and put it in the very best possible condition. Repainted and new Fantasote top, with plate glass in rear. Just one of those buys which are hard to find. $370 down, $50 per month.

Open Sundays & evenings.

W. F. HERBERT CO., 1110 S. Flower. Chandler and Cleveland Distrs. 60612.

MUST SACRIFICE—

If you are looking for a real buy in a high-class car, see this

ALMOST NEW NASH.

Sport model, driven 8000 miles; 5 wire wheels and good cord tires. Like new every way. Must sell, and no reasonable offer refused. Will be here Monday and Tuesday only. Phones: 10698 and Bdwy. 5580.

C. E. COGGINS,
HOTEL HAYWARD.

BUICK 1921 TOURING—

Run only a few miles and never licensed. This is an exceptional buy, as the car is new in every respect. Extra casing mounted and wind deflectors. We consider this the best buy in Los Angeles. Reasonable terms extended. A very close price for cash.

JOHN T. DYE,

524 West Pico St.

Open Sundays and Evenings.

TWO WONDERFUL BARGAINS—

1916 Premier 6 Touring. New paint, top and five cord tires. Was priced at $795; now $475. 1915 Premier 6, the best running car we have shown for many days; under $2000. Only had one owner. Refinished. New top. Was $750. Now priced $475. Hurry down Sunday.

Open Sunday 9 to 1.

SMITH BROTHERS,
1616 S. Figueroa st. West 84.

27909

WATCH

FOR IT.

What? Our SPRING CLEARANCE

Ad in today's Auto Section.

GENUINE USED CAR BARGAINS.

HAROLD L. ARNOLD,

Seventh and Figueroa and 1122 South Olive.

1920 NASH TOURING.

Absolutely in A1 condition and equipped as follows:

Tonneau windshield, wind deflectors, motor-meter, extra tire, tube and cover, two bumpers, Gabriel snubbers, spotlight, plate-glass curtains, cutout, running board mats, etc. $1250. If sold today. Phone before 12 o'clock today, MR. FOX, 558762.

NOTICE—

WONDERFUL USED CAR VALUES

AT BIG SACRIFICE,

THIS WEEK ONLY.

CALIFORNIA MOON COMPANY,
1070 S. Figueroa.
Phone 60097.

FOR SALE—

1921 Studebaker Touring Car, "Big Six."

In perfect mechanical condition, for quick sale, $2075 terms. See MR. MOAKE Tuesday.

1256 S. FIGUEROA ST.,
Phone Main 3640.

DUNHAM for FORDS.

1920 TOURING with starter, blk., also 1920 with starter, both are fine mechanically, good paint and priced to sell QUICK. Authorized FORD AGENCY. 1250-60 W. 7th.

LATE 1918 model Auburn, Continental motor, 5-passenger, upholstered in real Spanish leather, 2 bumpers, spot light, starting and light, locomotive, brand new tires, 5 good extras, an excellent buy at $850 for quick cash sale. 119 N. BERENDO. WI. 2258.

CADILLAC —50— PHAETON

Latest model, in perfect condition, with 5 good tires, extra tube, Weed chains, etc. Owner going East. No trades. Price $2650, can see any morning at 1613 OGDEN DRIVE, Hollywood.

A REAL BARGAIN—1915 model Studebaker, five-passenger.

A REAL BARGAIN—1915 model five-passenger Studebaker. Excellent condition, special top, good rubber. Phone Wilshire 2826. PETE FILOON. 850 N. Vermont.

1919 KISSEL 4-PASS.

Like new throughout. Will be sold at great sacrifice. 1058 S. FLOWER ST.

FOR SALE—Studebaker Nr 6, 1919; 5 cord tires, bumpers, spotlight, and shades; this car $29 automobile tent; 5 Gold Medal coils, 2 camp stools; leaving city. Call at 1135½ S. GRAND AVE.

FOR SALE—1921 Ford touring car, driven 500 miles; complete with accessories. Can be purchased 1-3 down, balance in 12 equal installments. Phone 67620. 208 I. W. HELLMAN BLDG.

FOR SALE—7-passenger Overland 88-6; Continental motor, guaranteed mechanically; top, rubber and leather unusually good. Forced sale, $850. ELLIOTT'S REAL 846 Washington, West 3764.

1918 CHALMERS touring car, special paint job, tapestry, lineol, rubber like new, original paint, mechanical condition perfect, at a bargain. 5010 HOLLYWOOD BLVD.

1919 CHEVROLET TOURING—

Will give this little car away for $400, as need the money. Average terms. Phone 65147. 980 S. BROADWAY.

LATE model touring car, or will RENT to responsible party by the hour, day or week. STILLWELL AUTO LIVERY, 944 S. Grand ave. Phone 60207.

1920 Ford touring, dem. rims, needs paint, top. 2224 S. MAIN.

FOR SALE—Dodge, late 1917, with new top and Willard batteries, mechanically good, $650. PHONE WEST 2887.

OAKLAND, 1920, like new, no dealers. $800. Real bargain. 236 E. 47TH ST.

1919 BUICK 6, 5-pass., A-1 condition, $875. Sunday or Monday, 735 E. Pico, owner.

1 FAINE 1918 model, special top, cord tires, original paint. This is a beauty. Call MR. KING, at 63612 for appointment.

FOR SALE—Stutz roadster, like condition, will trade for Ford coupe and cash. Phone FAIR OAKS 4263, Pasadena.

BUICK 1917 touring, good body, cord tires, condition, 460 E. 7TH ST. 16172.

WHITE, 1917, Cleveland speedster body, 6-cylinder motor. Terms. 1 F. PFEIFER & CO., 127 W. First. Main 3356.

DANDY Dodge touring, just like new, $625. Sacrifice. See 149 W. Pico.

AUTOMOBILES, Etc.—Miscins.

Touring Cars for Sale.

NOTICE—

You Can Buy a

GOOD

NEW MAXWELL AUTOMOBILE

GUARANTEED,

$300.00 Down —and— $50.00 per month.

It is better to own a NEW small car, because it is cheaper to run, easier to drive—and you get free service on a NEW Automobile.

Come and see the GOOD MAXWELLS, or phone 60781, and our salesman will bring one to your door.

UNION MOTORS, INC.,
901 South Flower.

YOUR CHANCE—

1920 Dodge, practically new.....$1050
1919 Dodge touring, very good..... 995
1916 Dodge touring, repainted..... 450
1915 Dodge touring, bargain 350

HOWARD AUTOMOBILE CO.,

Largest Distributors of Automobiles in the World.

1136 S. Olive st. Tel. 11533.

Open Evenings and Sundays.

SPECIAL— —SPECIAL.

JORDAN 1918

SPORT MARINE.

This little car is one of the most completely equipped automobiles we have ever taken in. It has wire wheels, sun visor, wind deflectors, tonneau windshield, bumpers, etc., new high-grade ton and the paint can hardly be told from new. Its mechanical condition is excellent. We took it in trade on a new Apperson 8 from a very particular gentleman who has given it the best of care. Priced under market.

Cash, Terms; Trades.

APPERSON FACTORY BRANCH,

11th and Flower Sts. Phone 60648.

STUDEBAKER, "20" SPECIAL.

Just out of the paint shop, excellent tires, bumpers, always used as family car.

H. W. ALLERS, JR.,

2200 W. 20th st. 73513.

1921 BUICK TOURING—

Five-passenger; driven very little; fully guaranteed by Buick Auto Co.; priced right. For full particulars call

MR. THARSING,

1228 S. Flower St. Main 9060.

WILLYS 6 TOURING—

Here's a perfect family car. Very good looking. Good paint, good tires, new top. We priced this at $1495 and $1195, but today only $895 buys it. Hurry down.

Open Sunday 9 to 1.

SMITH BROTHERS,
1616 S. Figueroa st. West 84.

27909

FOR SALE—1920 Revere, 5-passenger sport model, Duesenberg (Mundel) motor, recently overhauled and given a $200 paint job. Has been out of paint shop for only one week, and is as good as new. Equipped with new cords, 5 wire wheels with cord tires. A full line of insurance goes with the car. Original cost, $5100. The present owner is leaving and who is to be ordered home will sell for $3000. The speediest car on the road. Call LIEUT. TONKIN, March Field, Riverside.

TOURING CAR—1919 Marmon touring car. Special California top, tonneau windshield, wind deflectors and seat covers. 5 almost new cord tires. Special blue paint job. Absolutely perfect mechanically. Can be seen at WOODWARD GARAGE, corner Pico and Alvarado. West 416. 80939.

1917 PAIGE, 5-PASS.

Mechanical condition, paint and tires good a real buy at $——.

Open Sunday.

1334 S. FIGUEROA. 140 W. PICO.

FOR SALE—

HUDSON, SEVEN-PASSENGER.

1918 MODEL. LOTS OF EQUIPMENT. A-1 CONDITION. ATTEND OUR USED CAR SALE. ALL BARGAINS.

LYNN C. BUXTON,
1100 S. FIGUEROA.

1920 FORD TOURING.

LIKE NEW, $450.

1058 S. FLOWER ST.

BARGAIN FOR CASH—

WONDERFUL MOTOR.

Big seven-passenger touring car. Overland touring car. Continental 7 H. 6-cyl. motor. Light delivery car, lots of extras, good rubber, spare tire. PHONE 62673 before 6:30 p.m.

1920 OAKLAND TOURING, $795—

Elegant value. Car has had wonderful care; good rubber, top and motor. Hurry.

ALPERSTEIN MOTOR COMPANY,
Dodge Brothers Motor Cars,
Sixteenth and Figueroa.

McFARLAND'S PRIVATE OWNER MUST DISPOSE AT ONCE. HIS BEAUTIFUL McFARLAND 6 TOURING CAR, IN EXCELLENT SHAPE. HAS GOOD RUBBER, CALIFORNIA TOP WITH PLATE GLASS SIDES AND BACK, WIND SHIELD, SEAT COVERS. WILL SACRIFICE FOR QUICK SALE. $1000. MIGHT CONSIDER SMALL CAR AS PART PAYMENT. SWAIN. 2828 S. MAIN.

LATE MODEL N HUPMOBILE TRU., $795.00.

Prices are down and more than down on this excellent Hupmobile. Bargains are few—don't miss this one. 18191. RALPH P. MANKEY. 1127 S. Olive.

Excellent motor, good finish, new top, five tires; and the price will sell it today. Better Hurry.

ALBERTSON MOTOR COMPANY,
Dodge Brothers Motor Cars,
Sixteenth and Figueroa.

FOR SALE—By owner my equity in new Scripps-Booth six-cylinder touring car, used for family riding only. Has to be seen to be appreciated. Will sacrifice if sold before June 1st. No trades. Dealers Welcome. 1852 CAMERO AVE.

LATE 1920 Nash touring, has been driven 8000 miles; 3 cord tires; special plate glass top, wind deflectors, tonneau windshield, bumpers, spotlight. This car has just been painted and has a guaranty. $1000, or arrange terms. Call Owner, HOLLY 4976 evenings. Pico 1826 daytime.

FOR SALE—1920 7-passenger touring car, hardly been used; first-class condition, guaranteed, fully equipped, including special top, cover, windshield and tonneau windshield, spotlight, Prestolite fire gun, spare tire and inclosed rear case; new $4000; sacrifice $1850. Call 6040 SUNSET BLVD., Monday.

1918 STEARNS-KNIGHT, 7-pass., a beauty; can't hardly be told from brand new; has been thoroughly overhauled; if you bought a brand new car you would not get any better than this one; has all cord tires and a number of extras. The price will surprise you. Terms arranged. 2328 S. MAIN.

1920 WINTON 6, 7-PASSENGER TOURING WITH PERMANENT TOP AND OTHER EXTRAS. A REAL CAR FOR REAL PEOPLE. PRICE FOR QUICK SALE, $3500. SEE CARL.

THE WINTON CO.,
1251 S. FLOWER.

FOR SALE—1921 Buick, 5-pass., oversize cord tires; many extras, best cond. guar. 1918 Buick, 5-pass., fine mechanically; will consider in trade 1920 or 1921 Dodge touring car. Can be seen Sunday at 3782 W. Adams st.

GOING East! Must sacrifice my beautiful new 1921 light six touring. Plate-glass top; upholstery like new; two new tires; Motometer, spotlight, etc. $850, or offer. Tourist, 1818 S. LA SALLE AVE. W. Wash. car. Act quickly.)

$975— DODGE TOURING —$975.

This is a late '18 with multiple disc clutch, demountable rims, original finish, plate-glass top, tonneau windshield, 5 cord tires, like new, and Almite greasing system. What more could you ask for? $975. 1917 S. FIGUEROA.

FOR SALE—Dodge touring, 1921, run 3 weeks. Owner will sacrifice for cash, might take Ford on trade. EVANS, 710 E. Wardlow, Phone 505-618.

1918 STUDEBAKER 4 Four, refinished, excellent mechanical condition. Take cheap car first payment. bal. 1 year. 1231 W. PICO. MAIN 8356.

KISSEL 6-40 model N tour., guaranteed. Tires good, $700. Terms. 1628 S. MAIN

AUTOMOBILES, Etc.—Miscins.

Touring Cars for Sale.

WORTH MUCH MORE—

1917 Overland touring, $54 ...
1918 Overland touring, model ...
1913 Overland roadster, also ...

HOWARD AUTOMOBILE CO.,
Largest Distributors of Automobiles in the World.
1136 S. OLIVE ST. PHONE ...
Open Evenings and Sundays.

WE WILL POSITIVELY SACRIFICE OUR 7-PASS. TOURING CAR THAT WE PUT THE MATERIAL IN IT THAT COULD BE SOLD FOR $600 CASH. CALL ... DONOVITZ, 1021 S. GRAND. BDWY. 813.

1920 GARDNER TOURING,
LIGHT "6."
Beautiful shape. Must sell it ... tomorrow, $875.
MR. PINE, ...
Main ...

FOR SALE—
1918 PACKARD TOURING,
MODEL 426,
EXCELLENT CONDITION,
GOOD TIRES.
1901 S. MAIN ST.
SOUTH 771.

PEERLESS 6 TOURING—$600.
Just think, a powered, ... look 7-Touring at price of ... This car was priced at $1200 ... inventory sale. Hurry down.
SMITH BROTHERS,
1616 S. Figueroa st.

1918 STUDEBAKER 4-CYLINDER ...
SPECIAL TOP, SPECIAL PAINT ...
EXHIBIT AN EXCEPTIONAL CAR ...
TROY MOTOR SALES CO.,
1060 S. FIGUEROA. FICO ...
OPEN EVENINGS UNTIL 10 O'CLOCK.
SUNDAYS, 9 TO 1.

1918 FORD TOURING.
Tires and motor in A-1 ... down, terms to suit.
Open Sunday.
1534 S. FIGUEROA. ... W 9.

1919 JEWETT TOURING
Bought new in December, ... early 18,000, refinished in standard ... duco, new tires, motor A-1 shape, ... day or tomorrow for ...
$1295.
CHESHMAN AND COMPANY,
Open Sunday and Monday.
1101 S. Hope st. Pico ...

FRANKLIN TOUR., SERIES 9—
Original owner, ... wheels, ... glass top, cord tires, good mechanical ... finished like new. An exceptional car for ... price. Phone ...
RALPH HAMLIN, INC.
FRANKLIN DISTRIBUTOR,
1036 S. FLOWER ST.
OPEN SUNDAY, 9-12

BUICK D-45 LITTLE SIX TOURING—
Thoroughly overhauled; ... duco side and rear; ... finished like new. An ... for this price can ...
524 WEST PICO STREET.

STUDEBAKER BIG SIX
Touring, ... motor and ... been thoroughly overhauled, ... Gyspy curtains, at ... 1227 WILSHIRE BLVD. ... Phone 554841.

CHEVROLET 1917 TOURING
$550.
Owner ... HARRY A. ... MOTORS, INC.
1236 S. Figueroa st.

FOR SALE—
DODGE 1919 TOURING—
Special plate glass top, tilted windshield, extra casing, etc. The general appearance of this car shows very plainly the good care it has had. Reasonable terms.
524 WEST PICO STREET.

1920 PAIGE, 5-PASS.
Fine cord tires, tonneau windshield, wind deflectors, two bumpers, in A-1 condition throughout. Priced to sell at $1650.
Open Sunday.
1534 S. FIGUEROA. 140 W. PICO ST.

PAIGE 1920 TOURING—
Original finish, 5 good cord tires, mechanically A-1; photo glass top, $17000, terms.
RALPH HAMLIN, INC.
FRANKLIN DISTRIBUTORS
1600 S. FIGUEROA ST. MAIN 7877.
OPEN SUNDAY, 9-12.

SPECIAL FORD!
Thinks of it! A 1920 Moon Victory Model ... wire wheels and looks wonderful. You'll have to hurry for this at ...
$1300.
CHESHMAN AND COMPANY,
Open Sunday and Monday.
1101 S. Hope st. Pico ...

1918 HUPMOBILE TOURING,
Looks and runs just like new, just $370 cash, bal. in 12 months. No brokerage.
1040 S. MAIN ST.
Open Sundays.

1918 CHANDLER TOURING CAR, $925.
Must be sold in the next few days, fancy plate glass top, special paint, new tires, perfect engine, recently overhauled. May consider some terms. Call 127 W. 49TH ST.

FOR SALE—MAXWELL TOURING 1919.
MODEL 25, A MECHANICAL CONDITION, GOOD RACING TIRES, EXTRA WHEEL AND TIRE, SPARE TIRE TUBES. SEE CAR AND OWNER AT 1900 W. 12TH ST.

1919 ESSEX TOURING. Recently overhauled, ... painted, ... wind deflectors, ... bumpers, etc. Reasonable for cash. Consider terms. 54 S. GATES ST. No. Limited.

MAXWELL TOURING.
Must sell my car Sunday afternoon or Monday. '20 model, new paint, new tires, completely overhauled. Call 444 S. HOPE. Phone ...

GARAGE MEN'S SPECIAL.
For Sale—Velie, 5-passenger, good running order, $75 cash. Also a residential service car. At 152 W. PICO. Phone 15966, ask for WATKINS.

MODEL 4 Hupmobile. Has had best of care, 6 cord tires. Will sacrifice for cash. 1040 S. MAIN ST. Can see car Sunday and Monday.

FOR SALE — Late 1917 Studebaker, 6-cylinder Touring, fine shape all around. ... Phone ...

1920 HUPMOBILE TOURING, first-class condition. Must sell at once. Good paint, good rubber, motor perfect. Motometer and ... steering wheel lock. Will demonstrate any time. Price $1600. 1360½ S. ... 22ND ST.

1921 FORD TOURING.
If you have $294.77 cash, take my contract and buy a new car. Terms to suit. Car never taken from agency. TEL. 63436 week ... No dealers.

1920 FRANKLIN touring, same as new, run only 7000 miles. Price $2150. Act quick. R. E. TREADWAY, Chino, Cal.

FOR SALE—Ford touring car, new tires, ... Last first of June. A price for cash. Call ... 4395 Fredonia.

FORD touring, one-man top, double ventilating windshield, run 200 miles. Sacrifice $300. $115 DOWN. 2145½ ... Angel. Sunday.

FORD touring car for sale A-1 condition. $250 cash. Apply 1128 MIGNONETTE ST. Oakland Apts. No. 5.

1920 Buick, fine condition, extras $1350, ... $17119 3648 ROSCOE BLVD.

FOR SALE—Dandy 1920 Buick touring car, ... tires, 6 tires. 4916 E. ...

1917 BUICK 4-cyl. touring car, new paint, A1 ... and mechanically perfect. first-class ... $450 W. WASHINGTON.

FOR SALE—1918 Apperson, electric lights and starter. $1250 cash or terms, good Pub ... private party. 911 W. 2ND ST.

MITCHELL good 35x4½ tires, new paint and new ... starter and electric lights. ... Call after 10. PHONE 28321.

FOR SALE—1918 EXTRA FINE PRIVATE ... PHONE TULLING, 587078.

1918 HAYNES FOR SALE, $2500. CALL WEST 4009.

DODGE touring, latest series, 3 extra tires, ... Privately owned. WIL. 3813.

I HAVE a 1920 Oldsmobile 6 5-passenger, ... 7-48 S. OLIVE ST. Main ...

1917 BUICK 6, touring. Tires ... new paint, top, ... 1201 S. MAIN ST.

1920 FORD touring, ... new paint, ... $475. 2741 S. VERMONT.

1920 OLDS 6 7-... like new. 1148 SOUTH OLIVE ST.

1920 MYSTERY 4 Overland, $650. ... A. C. STEPHENS, 1053 S. Olive, 63511.

FOR SALE 5-passenger car for $350, at ... 3724 WEST 36TH ST.

1918 BUICK touring, in good condition ... $450. 1 HOLLY 1840.

FOR SALE — 1919 Studebaker Special 6, ... $1250. ...

1920 CHEVROLET TOURING, $650. ... A. C. STEPHENS, 1053 S. Olive, 63511.

1921 BUICK, $4148.

AUTOMOBILES, Etc.—Miscins.

Touring Cars for Sale.

FORDS—WE HAVE THREE FORD TOURING CARS THAT ARE IN FINE RUNNING CONDITION. WE ARE GOING TO SELL THEM REGARDLESS OF PRICE. HERE IS YOUR CHANCE.
TROY MOTOR SALES CO.
1060 S. FIGUEROA. FICO 1823; 60202.
OPEN SUNDAYS, 9 TO 3.

1917 STUTZ 4—
Was $1065; now $1495. A 4-passenger sport that had every one ... better than new. Stock ... 4 wire wheels, cord tires. Refinished maroon and will be sold today.
SMITH BROTHERS,
1616 S. Figueroa st.

PACKARD TOURING—
3-35 Model. Special California plate glass top, seat covers, over $1000 worth of extra equipment. This car must be seen to be appreciated.
HARE'S MOTORS, INC.,
A. D. Flint,
1256 S. Figueroa st. Main 8088 Open Sunday.

DODGE 1919 TOURING—
Special plate glass top, tilted windshield, extra casing, etc. The general appearance of this car shows very plainly the good care it has had. Reasonable terms.
524 WEST PICO STREET.

1920 PAIGE, 5-PASS.
Fine cord tires, tonneau windshield, wind deflectors, two bumpers, in A-1 condition throughout. Priced to sell at $1650.
Open Sunday.
1534 S. FIGUEROA. 140 W. PICO ST.

PAIGE 1920 TOURING—
Original finish, 5 good cord tires, mechanically A-1; photo glass top, $17000, terms.
RALPH HAMLIN, INC.
FRANKLIN DISTRIBUTORS
1600 S. FIGUEROA ST. MAIN 7877.
OPEN SUNDAY, 9 TO 3.

SPECIAL FORD!
Thinks of it! A 1920 Moon, Victory Model ... wire wheels and looks wonderful. You'll have to hurry for this at ...
$1300.
CHESHMAN AND COMPANY,
Open Sunday and Monday.
1101 S. Hope st. Pico ...

1918 STUDEBAKER 4-CYLINDER ...
SPECIAL TOP, SPECIAL PAINT ...
EXHIBIT AN EXCEPTIONAL CAR ...
TROY MOTOR SALES CO.
1060 S. FIGUEROA. FICO ...
OPEN EVENINGS UNTIL 10 O'CLOCK.
SUNDAYS, 9 TO 1.

1918 FORD TOURING.
Tires and motor in A-1 ... down, terms to suit.
Open Sunday.
1534 S. FIGUEROA. ... W 9.

1919 JEWETT TOURING
Bought new in December, ... early 18,000, refinished in standard ... duco, new tires, motor A-1 shape, ... day or tomorrow for ...
$1295.
CHESHMAN AND COMPANY,
Open Sunday and Monday.
1101 S. Hope st. Pico ...

FRANKLIN TOUR., SERIES 9—
Original owner, ... wheels, ... glass top, cord tires, good mechanical ... finished like new. An exceptional car for ... price. Phone ...
RALPH HAMLIN, INC.
FRANKLIN DISTRIBUTOR,
1036 S. FLOWER ST.
OPEN SUNDAY, 9-12

BUICK D-45 LITTLE SIX TOURING—
Thoroughly overhauled; ... duco side and rear; ... finished like new. An ... for this price can ...
524 WEST PICO STREET.

STUDEBAKER BIG SIX
Touring, ... motor and ... been thoroughly overhauled, ... Gyspy curtains, at ... 1227 WILSHIRE BLVD. ... Phone 554841.

CHEVROLET 1917 TOURING
$550.
Owner ... HARRY A. ... MOTORS, INC.
1236 S. Figueroa st.

FOR SALE—
1915 PACKARD TOURING,
MODEL 426,
EXCELLENT CONDITION,
GOOD TIRES.
1901 S. MAIN ST.
SOUTH 771.

PEERLESS 6 TOURING—$600.
Just think, a powered, ... look 7-Touring at price of ... This car was priced at $1200 ... inventory sale. Hurry down.
SMITH BROTHERS,
1616 S. Figueroa st.

AUTOMOBILES, Etc.—Miscins.

Trucks and Delivery Cars.

NOTICE— NOTICE—

RELIABLE USED TRUCKS.

GENERAL MOTORS TRUCK CO.

	Down Payment	Monthly Payment
Reoms 2-ton	$762.86	$41.26
Reoms 1¼-ton	1276.00	258.00
Ten 1-ton	1275.00	52.50
Reo 1-ton	1275.00	52.50
G.M.C. 2-ton Dump	$1900.13	$187.50

ALSO SOME OTHERS

No Interest. No Brokerage.

Satisfaction Guaranteed.

GENERAL MOTORS TRUCK CO.,

1068-68 South Figueroa St.

NOTICE—

HORSE SENSE

TRAFFIC TRUCKS

4000-POUND CAPACITY.

$1975 SOLID TIRE CHASSIS.

$2100 CORD TIRE CHASSIS.

DELIVERED HERE.

WHY BUY USED TRUCKS.

DEALERS

TRAFFIC TRUCK SALES CO.,

736 N. BROADWAY. BDWY. 7818.

1918 FORD LIGHT DELIVERY CAR, Touring Sedan, Ford starter, with express body, all new tires. Motor runs fine. A snap for $375.

1109 E. SLAUSON. SO. 2240.

EXPERTS —SACRIFICE. New 114-inch wheelen truck. For 1-3 ton chassis, estate of late Pasadena agent. Open Sunday, lower Garage, 541 S. Fair Oaks, Pasadena.

FOR SALE—Two-ton Garford truck, new motor, excellent condition mechanically; $1200; See MR. KING, 1220 South Grand Ave.

FORD sell quick, light 1918 Overland truck, four new tires, mechanical guarantee. Demonstration Sunday a.m., 754 CENTRAL AVE.

FOR SALE—OR EXCHANGE—I have 1919 Bethlehem truck, stake body; for sale cheap. Will take light car in first payment. CONSOLIDATED TRUCK CO.

FOR SALE—1918 model Traffic truck for $1700 cash, terms or trade. Good mechanically and guaranteed, and has good cab. 726 N. BROADWAY.

1918 MACK TRUCK—Fairly overhauled, repainted, standard running condition, $2200 down bal. easy terms. Will demonstrate. 1919 FAR—New delivery Ford with covered express body, suitable for laundry or bakery wagon, $525. BALDWIN & DAVIS, 2032 HOLLYWOOD BLVD.

FORD delivery; starter, Barnett delivery body; all-year top; bargain, cash or terms. 1130 S. OLIVE ST.

1918 GLIDEWELL truck, overhauled and repainted; a bargain, cash or terms. 1130 S. OLIVE ST.

1918 FORD truck, Titus first. JOHN A. BENDT, 1241 E. 7th st.

Tractors and Trailers.

FOR SALE—We carry a full line of trailers from ¼ to 5 ton, also tractors. Terms if desired. We build flatiron truck bodies and cabs for all requirements. Repairing and repainting.

WEBER AUTO AND TRAILER WORKS, 2nd and Fernando st. Phone Sunset 2-N. Sidney.

TRAILER for sale, tractor, nearly new, 4-ton chassis, will sell cheap. BOX 64, route 3, Van Nuys, or inquire at 1255 E. 4th st., Whittier. Big 2½ miles west of Lankershim, on Vanowen st.

TRAILERS, 2 AND 4 wheelers, reasonable. Also 1 new 2-ton truck, cheap. 1400 Central ave. Value above $50. BOTH & VENDARICK, VER. 1819-20. Pt. Broadway 40-60.

GENUINE Fresno implement company trailers, 2 bottom John Deere power lift plows, 2 Moline plows. WOLFE, 3782 E. Olympic.

TRAILERS for sale or rent, 2- or 4 wheels; also tractors. Call or write AUTO & TRAILER WORKS, 317 Central ave.

TRAILERS, ESP. TRUCKS AND DELIV. BODIES; also other orders. 940 SAN PEDRO. 16360.

FOR SALE—H.-P. John tractor in first-class condition. Inquire 1255 MONTEREY ROAD, South Pasadena.

FRESNO garden tractor, practically new, tandem, $600 W. SEND ST., San Pedro, Cal.

SEVERAL trailers, 2 and 4-wheel, cheap; also tractors. 1255 E. 4th st.

TRAILER for sale, reasonable 30x3½ tires. 1922 EAST SEND PL.

FOR SALE—Trailer, 4-wheel, for Ford or Dodge. Never used. PHONE 24145.

FOR SALE—SMALL TRAILER. CORNER ALVARADO AND MONTEREY.

FOR SALE—High grade trailer, solid rubber tires, 1000 HOOVER ST.

FOR SALE—Trailer in good condition, strong; if built, sell cheap. 2566 S. VERMONT.

TRAILERS, all kinds to rent. L. A. TRAILER SERVICE CO., 1708 S. Main. Main 8311.

FOR SALE—Cleveland tractor, $500. PHONE 24145.

SEE MR LAST. WEBER AUTO AND TRAILER WORKS, 806 N. Spring st.

TRAILER, 4-ton, 4-wheel, 2-ton second hand. L. B. MOFFAT CO., 816 S. Main.

TRAILERS! CHEAP. TRAILERS! AUTO TRAILER CO., 1322 Central ave.

Automobiles for Exchange.

FOR EXCHANGE—
Two lots of high-grade used automobiles to exchange for improved trust deeds of real estate. JOHN T. PRATT, with JOHN T. DIX, 704 Pico Bldg.

HANDSOME, convertible touring car, just out of the shop. Trade for real estate, small house, what have you? S. A. REIST, Owner, 1210 E. 4th st.

FOR EXCHANGE—Seven 18 Studebaker st., 7-passenger, A-1 condition. Want lighter car, prefer Dodge sedan. 1207 E. 3rd. Phone 24-575-W.

FOR TRADE—Cadillac 4-pass. in fine condition. Want lathes, tools, old car for wreck, chop suey or vacant lot. COWAN, 1207½ Main st.

WANTED—To exchange a 1919 Ford touring car for a '20 or '21 with starter. No dealers. 1210 E. 4th st.

FOR EXCHANGE—$3650, touring car, driven 7,000 miles. Want bungalow or lot. Address C, box 877, TIMES BRANCH.

TURN IN YOUR OLD CAR AS FIRST PAYMENT on late model Paige or touring car. Balance on easy monthly terms. 1207 S. BDWY.

FOR EXCHANGE—Auto for phonograph or piano. Call auto tent, AT 653 S. MAIN PL.

WE HAVE a good used Ford coupe which we will trade for Ford touring car.

BEKO, A. FINCH, 146 S. L. A.

FOR EXCHANGE—Late 1918 Packard touring car, electric starter, new tires; could be exchanged for light car. 62380.

WANTED—Late model 7-passenger touring car. Will give $1000 cash equity in well located lot in South Pasadena. Address B, box 400, TIMES BRANCH.

BEAUTIFUL lot, excellent location for late touring car. Phone 12626, evenings.

WANTED—Chevrolet from private owner. PAID OAKS 4506, Pasadena.

AUTOMOBILES, Etc.—Miscins.

Automobiles Wanted.

WANTED—Late model touring car or roadster for 333 acres five hours' ride from L. A. Good level ground, fine soil, one mile from R.R. station. Twelve-inch well, 200 feet deep, plenty water. Partly cleared and plowed. Have expended over $3500, but circumstances compel me to sacrifice. What have you? Address P, box 130, TIMES OFFICE.

HIGHEST CASH WAITING.
Highest prices will be paid for the following cars:

CADILLAC	BUICK	PACKARD
Pierce	Marmon	Dodge

Open and inclosed cars. Must have them this week.

ROBT. MAHLER, 1142 S. Olive.

WANTED—1920-21 Ford sedan as first payment on one of swellest homes in city. New 6-room Colonial, all hardwood floors. Near 41st and Vermont avenues. Price $7,500. Monthly payments $60. Phone OWNER, Vermont 2964.

AUTOMOBILES WANTED—Want a 5-passenger sedan. Will give dividend stock and land of real value in exchange. Good profitable deal for you if you have a good car. Send description to DR. W. RACKIS, P.O. box 611, L. A.

WANTED—Ford in good condition, for cash. Must be cheap. Call Sunday, 2845 POMEROY AVE.

WANTED—Nearly new car, (Dodge preferred,) for $725 player piano, $950 diamond engagement ring. 1207 E. 3rd. Phone 24-575-W.

WANTED—For cash, late model car, looks no object, state year and price. Address 428, TIMES OFFICE.

WANTED—STUDEBAKERS, LATE MODELS ONLY; BEST CASH PRICES IN TOWN. 1035 WASHINGTON. WEST 5470.

WANTED—Car that has been wrecked; must be o.k. Address A, box 473, TIMES BRANCH.

WANTED—Late-model car, practically new, for equity in lot and $700 cash. Address B, box 846, TIMES BRANCH.

WANTED—Ford sedan body. Will pay cash; must be in good shape. Box 1447, ALTADENA, Cal.

FOR EXCHANGE—2200 A. of good level land, 5 miles clear, for automobile. H. E. RIMMEL, 1911 E. 78th st., L. A.

WANTED—10 ton wrought iron and Ford top for spot cash. Come all week 953 S. MAIN.

HIGH-CLASS securities to trade for late-model light car. Address C, box 505, TIMES BRANCH.

WANTED—Ford for cash. Call Sunday, 1st. Cash difference if any. Address C, box 852, TIMES BRANCH.

WANTED—Auto for equity in fine corner lot in Santa Monica, and add cash. P. W. HOLTZ, 941 21st st., S. M.

WILL exchange high-class stock, saving expenses, dividends for late automobile. 902 TITLE GUARANTEE BLDG.

WANTED—Good car in exchange for lot, $500. KINNEY, 207 S. Spring.

WANTED—Ford Sedan, 1921, slightly used. No dealers. CALL 14477.

WANTED—1920 DODGE TOURING. WILSHIRE 8815.

HIGH-GRADE car to $2500, part payment 6-room bungalow, Hollywood. 1207 E. 3rd.

WANTED—To buy car, Ford or Chevrolet, 1140 EAST 27TH ST.

WANTED—Light automotive-weight sedan. Address B, box 462, TIMES BRANCH.

WILL Pay $300 for good light roadster. Phone 26704 EVELYN.

WANTED—Dodge or Hupmobile or any late light car for cash. 1231 W. PICO. M. 3256.

I WANT the best and will pay $200 will buy. REYNOLDS, 330 Maple ave.

189-ACRE farm in Michigan, for good used car. DEVEREAUX, 801 N. Figueroa.

USED Buicks wanted, any model, spot cash. F. B. MILLER, 220 W. Pico. 26516.

WANTED—Late model 4-pass. Cadillac, will give 5 clear lots in city and cash. 200 W. PICO.

WANTED—Good Ford touring, $200 cash will buy. 120 E. COLORADO, Glendale. McPherson.

LATE standard car at bargain for cash. 702 E. FINANCE BLDG.

WANTED—Will trade a 2¼ and 1 2-acre chicken ranch for Ford touring. Must be first-class. Call 220 GERTRUDE ST., Ph. 41862.

WILL trade Cleveland tractor, nearly new, for some stage, will sell cheap. BOX 64, route 3, Van Nuys, or inquire at 1255 E. 4th st., Whittier. Big 2½ miles west of Lankershim, on Vanowen st.

TRAILERS, 2 AND 4 wheelers, reasonable. Also 1 new 2-ton truck, cheap. 1400 Central ave. Value above $50. BOTH & VENDARICK, VER. 1819-20. Pt. Broadway 40-60.

GENUINE Fresno implement company trailers, 2 bottom John Deere power lift plows, 2 Moline plows. WOLFE, 3782 E. Olympic.

TRAILERS for sale or rent, 2- or 4 wheels; also tractors. Call or write AUTO & TRAILER WORKS, 317 Central ave.

TRAILERS, ESP. TRUCKS AND DELIV. BODIES; also other orders. 940 SAN PEDRO. 16360.

FOR SALE—H.-P. John tractor in first-class condition. Inquire 1255 MONTEREY ROAD, South Pasadena.

FRESNO garden tractor, practically new, tandem, $600 W. SEND ST., San Pedro, Cal.

SEVERAL trailers, 2 and 4-wheel, cheap; also tractors. 1255 E. 4th st.

TRAILER for sale, reasonable 30x3½ tires. 1922 EAST SEND PL.

WANTED—Ford, 4-cylinder, for Ford parts. Never used. PHONE 24145.

FOR SALE—SMALL TRAILER. CORNER ALVARADO AND MONTEREY.

FOR SALE—High grade trailer, solid rubber tires, 1000 HOOVER ST.

FOR SALE—Trailer in good condition, strong; if built, sell cheap. 2566 S. VERMONT.

TRAILERS, all kinds to rent. L. A. TRAILER SERVICE CO., 1708 S. Main. Main 8311.

FOR SALE—Cleveland tractor, $500. PHONE 24145.

SEE MR LAST. WEBER AUTO AND TRAILER WORKS, 806 N. Spring st.

TRAILER, 4-ton, 4-wheel, 2-ton second hand. L. B. MOFFAT CO., 816 S. Main.

TRAILERS! CHEAP. TRAILERS! AUTO TRAILER CO., 1322 Central ave.

Automobiles for Exchange.

FOR EXCHANGE—
Two lots of high-grade used automobiles to exchange for improved trust deeds of real estate. JOHN T. PRATT, with JOHN T. DIX, 704 Pico Bldg.

HANDSOME, convertible touring car, just out of the shop. Trade for real estate, small house, what have you? S. A. REIST, Owner, 1210 E. 4th st.

FOR EXCHANGE—Seven 18 Studebaker st., 7-passenger, A-1 condition. Want lighter car, prefer Dodge sedan. 1207 E. 3rd. Phone 24-575-W.

FOR TRADE—Cadillac 4-pass. in fine condition. Want lathes, tools, old car for wreck, chop suey or vacant lot. COWAN, 1207½ Main st.

WANTED—To exchange a 1919 Ford touring car for a '20 or '21 with starter. No dealers. 1210 E. 4th st.

FOR EXCHANGE—$3650, touring car, driven 7,000 miles. Want bungalow or lot. Address C, box 877, TIMES BRANCH.

TURN IN YOUR OLD CAR AS FIRST PAYMENT on late model Paige or touring car. Balance on easy monthly terms. 1207 S. BDWY.

FOR EXCHANGE—Auto for phonograph or piano. Call auto tent, AT 653 S. MAIN PL.

WE HAVE a good used Ford coupe which we will trade for Ford touring car.

BEKO, A. FINCH, 146 S. L. A.

FOR EXCHANGE—Late 1918 Packard touring car, electric starter, new tires; could be exchanged for light car. 62380.

WANTED—Late model 7-passenger touring car. Will give $1000 cash equity in well located lot in South Pasadena. Address B, box 400, TIMES BRANCH.

BEAUTIFUL lot, excellent location for late touring car. Phone 12626, evenings.

WANTED—Chevrolet from private owner. PAID OAKS 4506, Pasadena.

AUTOMOBILES, Etc.—Miscins.

Automobiles for Hire.

CARS TO RENT—WITHOUT DRIVERS.

Twin Six Packard, Cadillac 8, Studebaker 6, Marmon, Buick, Dodge, Fords and other cars. Rent to responsible parties by the hour, day or week.

STILLWELL AUTO LIVERY,

944 S. GRAND AVE.

60297—Phones—Broadway 237.

FOR RENT—

1920-21 MODELS.

Studebaker, Buick Nash, Ford, Chevrolet and others to rent without driver by the hour or day. Special prices by the week or month. Cars are new and in excellent running order.

TRAVELER MOTOR LEASING CORPORATION, 1026 S. Broadway.

WITHOUT DRIVERS—
Latest models, Hupmobiles, Studebakers, Buicks, Overlands, Dodges, Essexes and Fords, for $1.60 per hour, gas and oil furnished (except on Fords).

PARSONS BROS.,
116 W. Ninth st. Phone 11080.

NEW 1921 CADILLACS.
Open and closed cars, with or without drivers. Night and day service.

BERT SMITH AUTO LIVERY,
823 S. ALVARADO.
PHONE 82174 AND WIL. 840.
60c PER HOUR.

Fords without drivers, also, starters, also coupes, sedans, and 1-ton trucks. THE FORD LIVERY, 619 S. Flower st. Phone 10327.

FOR HIRE—Will rent by day, week or month to careful driver, new Special Six Studebaker. 11003.

BRAND new 1921 5-pass. Dodge. Good driver. $1.40 per hour, rates. 80. 7152-J.

FOR HIRE—Ford sedan. Competent woman driver. 1207 E. 3rd. Phone 24-575-W.

CLASSY 7-pass. Hudson, any time, anywhere, $2 hr. Special rates, $1 driver. 23329.

1920 7-PASS. Chandler, owner driving, $1.50 per hr. Rates on trips. 288749.

REGISTERED lady driver, sedan car. PHONE 10211.

WILL drive my new 5-pass. car, $1.25 per hour in town. SOUTH 6888.

New Olds. Drive drives. Hr. or day. Go anywhere. Refs. If required, WIL. 6597

Accessories, Parts, Equipment.

PARTS— AUTOMOBILE —PARTS
USED AND NEW.

THE BIG AUTOMOBILE WRECKERS

ONE AMONG THE MANY CARS BEING

WRECKED IN OUR SHOP IS A MOORE TRUCK. DO NOT HESITATE TO SEND YOUR ORDERS. WE ARE BETTER PREPARED TO FILL THEM THAN ANY CONCERN IN THE STATE AND OUR GUARANTEE COVERS EVERY ARTICLE.

WE ALSO CARRY A LARGE STOCK OF NEW ACCESSORIES AT CUT PRICES.

REMEMBER—WE HAVE IT, CAN GET IT, OR IT CAN'T BE GOT.

AUTO SALVAGE & SUPPLY CO.,
1231-33 S. MAIN ST.,
LOS ANGELES.

SAN FRANCISCO. FRESNO.

JUST RECEIVED A LARGE SHIPMENT BRAND NEW FIRESTONE RIMS.

40 PER CENT OFF.

30x3½, 32x3½, 32x4½, 34x4½.

MAIL ORDERS GIVEN PROMPT ATTENTION

ACME WRECKING CO.,
1150-1156 SOUTH MAIN ST.

PARTS PARTS PARTS PARTS PARTS.
No matter what you want for your auto, we have it or can get it. Phone 1707. Est. for 1918. A full line of any size tires taken off cars, $3 up. Mail orders given prompt attention.

A-1 CUT RATE AUTO WRECKERS,
1625-27 S. MAIN ST. PHONE 21173.

CARBON causes premature ignition, fouls spark plugs, knocking, loose bearings, loses gasoline, etc. Keeps your automobile up for repairs when you can clean the carbon out in a few minutes; use Carbon Cleaner. Lubricates as it cleans, make cleaner your self, formula it. C. C. OSGOODBY, 33 S. Hermosa ave., Pasadena.

FOR SALE—

A BARGAIN.
Smith Forrest-Ford Parts. We also carry a complete stock of parts for Smith Form-a-truck, Fageol and Torbensen axles.

LAMBERT GARAGE,
1401 Los Angeles st.

FOR SALE—$125, one-man top, almost new; plate glass in sides and rear, with side curtains; fits Ford. A big snap. 243 E. 4TH st., Long Beach.

BIG REDUCTION IN NEW AND USED PARTS. Mail orders given prompt attention.

ACME WRECKING CO.,
1154-56 S. MAIN ST. L. A. CAL.

GUARANTEED rebuilt starting batteries, 6 to 13 price of new. OLIVE ST. ELECTRICAL SHOP, 1130 S. OLIVE. 11648. 7 a.m.-5:30.

USED auto and parts, bought, sold and exchanged. AUTO SUPPLY & WRECKING PLANT, 1131 S. L. A. Broadway 1242.

FOR SALE—Ford engine. Call 55c880, ask for WHITNEY.

Automobile Tires.

FOR SALE—One 32x4 high-grade tire, cost $35; price now $18. PHONE 77320 Monday.

SPECIALS—New tires, 32x4 Goodrich, $17.50; 32x4, $15; 30x3½, $10.95. VANDERCOOK, 1571 S. Main.

TIRES & BATTERIES ON EASY PAYMENTS. CREDIT TIRE CO., 220 W. 9th. Bdwy. 681.

FOR SALE—Two 30x3½ fabric casing. $20. 719 WEST 7TH ST.

TIRES! CHEAP! TIRES
FOR AUTOMOBILES. 1450 Central ave. TIRES FROM WRECKED CARS. For sale cheap. 1911 S. MAIN STREET.

Auto Repairing.

WE guarantee to stop your motor from pumping oil. General repairing and reconstructing. We specialize on all makes of Hudson engines. WRIGHT & HANKS, 1135 S. San Pedro. 60018.

YOUR car overhauled at your residence by expert mechanics. $1 per hour. Work guaranteed. Phone RICHAR, West 11144, for free estimate. It'll save you money.

WANTED—By Japanese mechanic, Cadillac, Buick or Marmon car to overhaul. Your own garage. Work by hour. GEO. KUBO. Phone 60857.

Bodies, Body Seat-backs.

NEWLY BUILT BODIES FOR SALE—
1 light express, for tour. chassis, $100.
1 covered delivery for tour. chassis, $125.
1 seat back body for tour. chassis, $150.
Bodies built to order and stock.
3122 S. MAIN. Phone South 1909.

FOR SALE—Four doors complete. Ford truck body, complete with windshield, cushion, floor boards, cost $225; my price $75. Good as new. Paint fair. 1041 N. VERMONT ave.

FOR SALE—One stake body, also cab, new. Bargain if taken at once. 4509 CENTRAL.

FORD Speedster Body—
Terms if Desired.
1476 W. 27TH. 1 block west Vermont.

SEE THE PIKE A CAMP BED, THE ONLY RUNNING BOARD OF YOUR AUTO. 668871 317 CENTRAL AVE. Pico 617.

INCLOSED delivery Slip-on body for Ford, practically new, size 50x43x50 inches; 129 N. RITA st., Huntington Park.

DODGE touring body and top for sale; to-morrow and Sunday. 1014 S. MAIN.

FOR SALE—1916 Ford touring body, $20. 26500. 1231 W. VERNON AVE.

SLIP-ON 4&5 special bodies made to order. REDMOND, 122 Wellington st.

Auto Painting, Top Work.

TOPS—
Best for the money, always. 1064 W. WASHINGTON. 708 W. Jefferson.

Garages, Auto Storage.

FOR LEASE—New brick auto repair shop. Lots of light, 24-foot pit, alley on side, large yard in rear. FRANK TANDY, 702 Spring. 16611.

MOTORCYCLES, BICYCLES.

CLEARANCE SALE ON MOTORCYCLES. Until June 10th we are offering any number of Indians, Excelsiors, Harleys, Indianas, Thors, Reliables, at late as 1916 models. Cash or terms. S. B. MOTOR CORP., 919 S. Main st.

$1-A-WEEK PLAN.
WILL BUY THE 1921 MODEL
BLACK BEAUTY
BICYCLE.

Five-year guarantee. 6 months' free service. Choice of 40 styles to select from. We take your old bicycle in trade. Write for latest catalogue.

HAVERFORD CYCLE CO.,
236 S. Spring. Open Evenings.

SCOUT MOTORCYCLES—
$115 A MONTH
We have large assortment of Indian, Harley, Excelsior from $100 up. Write for bargain list.

HAVERFORD CYCLE CO.,
236 S. Spring. Open Evenings.

FOR SALE—1916 3-speed Indian motorcycle, new enamel, thoroughly overhauled; wire controls, K.W. generator, 6-8 M. spotlight; like new machine. Price $150. 433 W. 48TH.

A 1920 Harley-Davidson, mechanically perfect, speedometer and back seat, for $250 cash, that's less than half price. Also act quick. Call 2312 W. JEFFERSON ST., in rear.

HARLEY, with sidecar; new condition; extras, a bargain. 1626 SIERRA BONITA, Hollywood.

FOR SALE—Indian motorcycle, good condition, price $90. Call 2810 ELLENDALE PLACE, or W. 2841.

INDIAN motorcycle, mech. A1, extras, $85. TRANCHARD, 231 N. Commercial, Inglewood.

MOTORCYCLES, BICYCLES.

SPECIAL— —SPECIAL

SPRING OPENING SALE.

ON USED MOTORCYCLES.

SELECT YOURS NOW.

1916 INDIAN, FINE CONDITION	$125
1917 INDIAN, FULLY EQUIPPED	$165
1918 INDIAN, ELECTRIC EQUIPPED	$215
1919 INDIAN, EQUIPPED	$210
1920 INDIAN SCOUT, EQUIPPED	$250
1919 INDIAN, BIG VALUE, LIKE NEW	$275
1920 INDIAN, ELECTRIC, NEW PAINT	$295

LOOK OVER OUR STOCK BEFORE YOU BUY ELSEWHERE. PRICE REDUCED 25 PER CENT TO 50 PER CENT ON ALL GOODS.

PACIFIC MOTOR SUPPLY CO.,
"THE HOME OF THE INDIAN,"
924 S. MAIN.

RIDE A 1921 MODEL.

ACE.

FOUR-CYLINDER MOTORCYCLE.

Call at our store and let us give you a demonstration. This is the most attractive motorcycle in the world. We make terms to suit and take old motorcycles in trade. WRITE FOR CATALOGUE.

HAVERFORD CYCLE CO.,
236 S. Spring. Open Evenings.

QUICK sale, $150 worth extras.
1920 Henderson, like new.....$500
MAYER MOTOR CO. 825 S. Main.

FOR SALE—Thor motorcycle, side car, perfect condition, price $225. Bargain account not needed. 1178 MAPLE ST.

JOHNSON MOTOR WHEEL, attached to Indian bicycle; perfect condition, snap. Call or phone 434 W. 20TH. Apt. 24. W. 3888.

FOR SALE—Parts wrecked Harley motor, nearly new tires. 3118 HUMBOLDT ST.

GOOD-looking bicycle, in good condition. $15. 30. 1802 W.

FOR SALE—Pierce bicycle, good as new. Call Sunday before 1 PM. 4778 W. 4TH ST.

YALE motorcycle, $25; upstairs, 1418 ESSEX ST. Sunday or Monday.

FOR SALE—15 Indian, kick starter, tandem, 1915. 1319½ WINFIELD ST. Wil. 2358.

FOR SALE—Cheap, power bicycle, Room 15, 857 CROCKER ST.

1921 HARLEY, nearly new, run 600 miles. 2027 S. BROADWAY.

1920 INDIAN Scout, bargain for cash. 1129 E. 14TH ST. Phone South 97-J.

INDIAN 1919 7-pass. fully equipped. Bargain, $1100 cash. 5207 COMPTON AVE.

FOR SALE—1919 single, 1913, $40, or offer. HOLLY 3.

AMELIA Cycle & Repair Co., 317 S. Main. Pico 883. Repair specialists. Columbus bla.

HORSES, MULES, CATTLE, &c.

For Sale, Exchange, Wanted.

For Sale.

FOR SALE— NOTICE!

DON'T FAIL

TO LOOK

IN DISPLAY

ADVERTISEMENT,

SECTION II,

PAGE 2

FOR

RHOADES & RHOADES

BIG LIVE STOCK

AUCTION

AD.

FOR SALE—HAVE JUST RECEIVED TWO CARS OF EXTRA FINE DAIRY COWS. A FEW OF THESE ARE FRESH. MOST OF THEM CLOSE-UP SPRINGERS. THERE ARE ALL NICE TYPY COWS. FIRST, SECOND AND THIRD CALVERS. AMONG THESE ARE A FEW CHOICE GUERNSEYS AND JERSEYS. WILL HAVE ANOTHER LOAD WEDNESDAY; CASH OR TERMS. STUART & RICHERT, NADEAU AND ALAMEDA. SOUTH 1967.

FOR SALE—

JUST ARRIVED,
ANOTHER CARLOAD OF
MARE AND HORSES
FROM UTAH.

THE KIND THAT ALWAYS MAKE THEIR OWNERS HAPPY. AGES 4 TO 7 YEARS. WEIGHT 1400 TO 1700 LBS. EACH. SEVERAL WELL MATCHED TEAMS, ALL SOLID COLORS. ALSO SOME FOR WORK AND WELL BROKE SINGLE AND DOUBLE. CALL AND LOOK THEM OVER.

P. F. LITTLE,
16TH AND SAN PEDRO STS.
TEL. SOUTH 683.

FOR SALE—
One team of low blocky black mares, 6 years old, weight 2700 lbs., would make first-class orchard team; one bay mare, 7 years old, weight 1450 lbs., extra well broke for single cultivating work. Also one bay mare, weight 1000 lbs., very gentle for bay single-footing saddle horse. Call 1420 S. SAN PEDRO ST.

FOR SALE—Team mules, old, Jersey bull; $50. Young brindle cow, second calf, $50. 2 year-old Holstein heifer and 1 Durham cow, both fresh; will be sold at once. No reasonable offer will be refused. PHONE 379222 or call at rear of 18 SWALL ST.

FOR SALE—3 horses, wagon, harness, 2 single wagons, harness and harness; team of horses weight 2200 lbs., 5-7 years old; 3-year-old mare, 1300 lbs. Will sacrifice at any price as we are going out of business. 672 S. UTAH ST., in rear street, 3 blocks of East Seventh street bridge.

FOR SALE—Pair mules, sound; the best of workers and not old dinks. If you want a good cheap team come and see them; weight 2600 lbs. Also harness to fit. Lennox stores, 3 blocks west, 2 south of Inglewood car. R.F.D. No. 1, BOX 515, Inglewood.

FOR SALE—Oklahoma coal oil brooder stove; 1500 capacity, $20. J. MOORE, 430 Palm ave., Watts.

FOR SALE—Thoroughbred Rhode Island Red rooster, Weaver strain, $5. 865 W. 41ST ST., Phone 26278.

FOR SALE—1000 White Minorca and White Leghorn chicks, 6 weeks old; 22c each; rate on 100. Call today. 2440 S. MAIN. So. 1545.

FOR SALE—Rhode Island Red chicks, any quantity, every Monday. 15c each. 756 S. SAN PEDRO. 45952.

FOR SALE—Call at 1136 Santee if you want a real snap. 300-egg incubator, ready to hatch.

WANTED—White Leghorn pullets not younger than 5 months. J. E. McINNESS, Sunset Blvd., Arcadia. R. R. 1, Box 240.

W. HILL ST. CITY BIRD 4 SEED STORE. PICO 2735.

FOR SALE—Very fine mated pair German canaries, eggs in nest, $20. Also young singer. PH. 854501. MRS. TENEN, 30 Edgeware Road, city.

FOR SALE—New importation of German Rollers just received. Day and night singers. Price $10 each.

SANCHEZ EXCHANGE,
640 South Main st. Bdwy. 2824.

FOR SALE—Fine Pamana parrot, very old, talks; say everything. $250. WILSHIRE 5223.

WANTED—Carneaux pigeons, eight or ten mated pairs; give full particulars. Address P. box 242, TIMES OFFICE.

FOR SALE—
Seven Carneaux pigeons mated, bargain. Phone West 5314, 844 PEDRERA ST.

FOR SALE—Young parrot, good talker, $40. 1467½ WALL ST.

FOR SALE—Five canary singers, also females. Must sell. 1001 W. 9TH ST.

FOR SALE—Beautiful yellow canaries, male and female. PHONE 12966.

FOR SALE—Beautiful Roller and Warbler canaries. 310 JASMINE AVE., Monrovia.

FOR SALE—40 fine canaries and aviary. 734 E. 14TH ST. Pico 171.

FOR SALE—Canaries, mated, in pairs, also females. Cheap. 1207 W. VERNON.

FOR SALE—Indoor or outdoor aviary for sale, cheap. 929 W. 82ND ST.

FOR SALE—Singing canaries, large breeding cage. Cor. 111TH AND MONETA.

FOR SALE—3000 pigeons and 200 rabbits. 100 N. SAN PEDRO ST.

Ducks, Geese, Turkeys.

FOR SALE—My breeding stock of the Mammoth Bronze turkeys bins and toms, reasonable prices. Phone Vermont 5006 733 WEST 52ND PLACE.

FOR SALE—Baby turkeys, strong, pen-fat Mammoth Bronze, 45c. Turkey eggs, also Black Minorca rooster, stock. Guest from McConnell, 821 WEST 94TH ST.

POULTRY AND PET STOCK.

For Sale, Exchange, Wanted.

Poultry and Poultry Supplies.

FOR SALE—

BABY CHICKS.

All the Popular Breeds

EVERY DAY.

BABY DUCKS. BABY TURKEYS.

GOSLINGS

Special Thursday at Store:
Silver Campines, Buttercups, Black Langshans, Buff Minorca and Blue Andalusian baby chicks.

We can supply baby chicks in any quantity. Best quality. Place your order now to insure prompt delivery. Can ship to any point within seventy-five hours' ride from Los Angeles.

See the RIGHT way to breed chicks in our display room, to insure a good start.

HATCHING EGGS: All kinds. Geese, Turkey and Duck eggs, any quantity.

Fireless brooders, poultry supplies, remedies, feed, seed, feeders, fountains for sale.

We are the SOLE AGENTS of this country for the Pioneer incubators and brooders.

Send for Price List.

VISITORS WELCOME.

PIONEER HATCHERY,

820 South Spring st., Los Angeles, Cal.
Phone 10-10-10.

"WORLD'S LARGEST HATCHERY."
Established 1906.

FOR SALE—
BABY CHICKS! HATCHING EGGS!

We have all popular varieties of baby chicks on hand every day. All chicks are absolutely thoroughbred, and from Hogansized stock. No culls. Pick out your own chicks from our brooders.

HATCHING EGGS, including all varieties of ducks, geese, and turkey eggs. No order too large or too small for us to fill.

Mammoth White Pekin, Indian Runner ducklings, or turkeys, can be secured g most every day.

Fireless brooders at low prices. Chicks can be shipped safely to those brooders without danger of chilling. Ideal way to raise chicks.

Fine pullets on hand every day.

All kinds of Anconas and Pearsall kittens. We have just received a shipment of imported German Rollers. Make your selection early.

Fast Hot-Water Incubator on the market: 100-egg size only $20.

Complete assortment of dog collars, harness and leads in city.

Rabbits all varieties.

Fireless, and hover heat, large assortment. Can furnish any kind you may wish.

Phone 10-10-10.

FANCIERS' EXCHANGE, Bdwy. 2824.
640 S. Main st.

FOR SALE—
EVERY CHICK ELECTRICALLY
HATCHED.
CAPACITY 170,000 EGGS, 120,000 CHICKS EVERY MONTH.

BABY CHICKS EVERY SUNDAY AND THURSDAY. HATCHING EGGS ALSO AVAILABLE.

CHICKS SHIPPED ANYWHERE WITHIN 72 HOURS! BUY BY PARCEL POST OR EXPRESS. FULL COUNT OF LIVE CHICKS GUARANTEED AT DESTINATION. ORDER NOW.

REDWING HATCHERY,
2030 E. FLORENCE AVE., LOS ANGELES.
PHONE SOUTH 6626-W.

FOR SALE—Hatching eggs from our own heavy laying White Rock strain; also Single Comb White Leghorns, Blue Andalusian, by setting, 100 or 1000. Order baby chicks now for later delivery. ANDERSON, Chestnut. Tarzana 2100.

FOR SALE—K. chicks, day old, 11½c; per hundred. Hatching eggs, $5 per hundred, from best stock in country. Free delivery for 50 or more. 914 N. ELLENDALE PL., 4 blocks south Sunset and Occidental.

CROWLESS ROOSTERS—
Produce much more; eat less, sell for more by capons ing. Write or phone for booklet or instructions. For sale, 1145 W. 37TH PLACE, 4 cars full instructions, $4.50. K. S. Dean, 1739 Roosevelt ave., Los Angeles, Cal. Phone West 8797.

FOR SALE—
100 R. I. Red pullets, good stock, now laying, 75 each. 1 Jersey bull, 2 years old, $125. 1 Jersey heifer, 17 months old; also 2 full blooded Poppenburg nanny goats; cheap for cash. 1035 W. AVE. 50.

FOR SALE—A mighty good span of mules. Also a pair of horses. F. T. BAILEY, 214 N. Los Angeles st.

FOR SALE—Holstein and Jersey cow; must be sold. Leaving town. Reasonable price. 636 N. STATE.

FOR SALE—Fresh 3rd calf Holstein, T.B. tested, giving 50 lbs. Note better. Terms. 1207 E. 3rd. Phone 24-575-W.

FOR SALE—Gentle bay driving or riding pony, sound. 709 N. HOOVER.

FOR SALE—Ice cream wagon, horse, harness, 875 00. 1450 CENTRAL AVE.

FOR SALE—Choice of two good horses from 12 to 1000 lbs. 619 E. 21ST ST.

FOR SALE—Jersey cow. 5614 BALTIMORE, Owner.

FOR SALE—Horse, wagon and harness, $60. Call at residence, 775 S. SAN PEDRO.

FOR SALE—Fine Jersey cow, fresh; 2nd calf. T.B. tested. Sell cheap. 3022 E. HOOVER.

FOR SALE—$80, fresh Jersey cow and heifer calf. Must sell. 110 E. INDIANA ST.

FOR SALE—If you have a horse or cow to move, call PICO 417. 600 E. 7th st.

Wanted.

WANTED—Farm wagon, short hay rack; also good block work mare, (liberal) exchange musical instruments, reasonable cash. LINDBERG MUSIC CO., phone Bdwy. 1600.

WANTED—100 horses, quality excited, to pasture. Near L. A. Not hills. MOOR, 1815 3rd ave. Phone 71226.

POULTRY AND PET STOCK.

For Sale, Exchange, Wanted.

Poultry and Poultry Supplies.

FOR SALE—"FANCIERS" 100-egg hot water brooders, $20; double walls, well-packed; incubators, double cases in doors, all clear lumber, high-class automatic regulator, moisture pans, galvanized iron egg trays. This high-class machine at a very low price. Guarantee goes with particular. Manufactured for us under our own supervision. Investigate our brooders before you buy. Brooder lovedays, 50 and 100-egg sizes. The best and the highest class Brooders on the market. No fire, no risk, easily handled and will raise very healthy chicks. We ship chicks in these brooders within 48 hours from Los Angeles.

FANCIERS' EXCHAN

What You Want
WHEREVER YOU WANT IT.

Realty Information Section

Los Angeles Sunday Times

Part V-a: 10 Pages
REAL ESTATE LINERS.

VOL. XL. SUNDAY MORNING, MAY 29, 1921. ON 'CHANGE (Where Men Meet for Trading And Where Things Are Doing)

CLASSIFIED INDEX.

REAL ESTATE, FINANCIAL, INVESTMENT HEADINGS.

Page.
For Sale—Miscellaneous 1-2
For Sale—Lots 4
For Sale—Acreage, Improved and Unimproved 4
For Sale—Business Property 4
For Sale—Residence Property 4
For Sale—Suburban Homes 4
For Sale—Farms and Ranches 5
For Sale—Exchange 5
For Sale—Miscellaneous 2-3
For Sale, Exchange, Wanted, To Let 3
For Sale, Exchange, Wanted, To Let 3-4
For Sale—Apartment, Flat Property 4
For Sale—Business Property 4
For Sale—Residence Property 4
For Sale—Suburban Property 4-5
For Sale—Farm Property 5
For Sale—Acreage Property 5-6
For Sale, Exchange, Etc. 6
For Sale, Exchange, Wanted, Etc. 6
For Sale—Miscellaneous 6
For Rent or Exchange 6
For Sale, Exchange, Wanted, Etc. 6
For Sale—Miscellaneous 6
For Sale—Subdivision 6
For Sale—Real Estate 6-7
For Exchange—Real Estate 7
Wanted 7-8
Business Opportunities 8
Business Chances 8
Business Services 8
Building and Contracting 8
Building Materials 8
Mortgage Loans 8
Money to Loan 8
Money Wanted 8
Automobiles 8
Automobiles for Exchange 8
Automobiles for Sale 8-9
Automobiles Wanted 9
Auction Sales 9
Auctioneers 9
Boats and Supplies 9
Bonds and Stocks 9
Building Materials 9
Business Chances 9
Business Opportunities 9
Business Property 9
Business Services 9
Contractors and Builders 9
Dancing 9
Dentists 9
Educational 9
Financial 9
Furniture 9
Help Wanted—Female 9-10
Help Wanted—Male 10
Help Wanted—Male and Female 10
Instruction 10
Lodges and Societies 10
Lost and Found 10
Medical 10
Miscellaneous 10
Money to Loan 10
Money Wanted 10
Motorcycles 10
Musical 10
Personal 10
Professional 10
Rooms and Board 10
Rooms for Rent 10
Rooms for Rent and Board 10
Rooms Wanted 10
Situations Wanted 10
Storage and Transfer 10
Typewriters 10
Wanted—Miscellaneous 10

For Sale

Business establishments will enable readers to move quickly what they want to buy.

Miscellaneous.

Rose in all sections of Los

Rent and Northwest.

...t of Main street, Jefferson ...ue, Hoover District, etc.]

Rent and Southwest.

...th of Jefferson street and ...Main and Hoover District, etc.]

Rent and Southeast.

...16 out of Alameda street and ...Boyle Heights, etc.]

Rent and Northeast.

...Glendale, Hook and Eyelet ...Garvanza, Glassell ...Mount Washington, Eagle ...Residence Property For Sale in ...Miscellaneous.

JAGUAR LOSES FIGHT WITH A LOCOMOTIVE

A big and fierce Cuban jaguar, with the same desire that characterized the bull thought it could butt a ...tive off the track, tackled a ...lar job in jungle land near ...Marta, with similar result ...according to passengers of the ...ed Fruit steamship Toloa ...yesterday from Colon in the ...Zone and Jamaican ports. ...a many passengers were ...for a ride through the wilds ...companied by two panthers ...who agreed to catch the ...$1 each for the two skins. ...While chasing the ...the jaguar, a female, ...with her cub, and all ...fled except one guide, who ...refuge in a tree, with the ...in pursuit. The ...railroad tracks as a ...approaching and were ...surprised to note that ...apparently decided to ...the noisy locomotive ...snarls and an aggressive ...not count much in the ...duel. There was not ...of the jaguar to identify ...the sort of a jungle ...

The party went back ...the guide down from the ...and John Verdenjak, a ...of Shohola Glen, Pa., who ...menagerie at his farm, ...the cub and trained him ...enough to prevent him ...vading the cabin of his ...Smith, a cruise passenger ...days ago. When the ...cub's eyes glaring at it, ...curled like a kitten at ...of her bed she screamed ...cub was more frightened ...she was and jumped ...porthole, ran along the ...to his own bed in the ...stateroom.—[New York ...

COULDN'T STAND HEAT

Few Americans traveled ...Durham to London, ...100 miles, realize that ...on which their car is ...originally surveyed and ...structed by the Watling ...was called "Watling Street" ...ran north to that place ...along the Cheviot Hills ...kept out the invading ...Scots.

Having a perfect ...the road was easily ...maintained through ...centuries. But the ...made necessary by the ...construction. It was ...with the more ...Way out of Rome. ...suction of rubber ...molasses in ten years ...ment which has ...the wheel traffic of 2000 ...[Wall Street Journal.

RESOURCEFUL RATS

Rastus and George, ...to seek shelter and ...a sudden shower, had ...to "De rain's beginnin' ...through de leak," ...plained George. ...informed him. "Makes no ...wet clean through we'll ...other one."—[Toledo Blade.

HOUSES—For Sale. Miscellaneous.

FOR SALE—

T. J. DUNNIGAN,
428 Title Ins. Bldg.
508945—Phones—12094.
Sunday—Phone—West 675.

$5700—For well built 5-room bungalow, 2 bedrooms, living-room and dining-room in French gray, good lot 50 ft. frontage, side drive and garage, located on paved street and car line, and only half block off Hollywood Blvd. It's a snap if you can make good payment down. Phone for appointment.

$3950—I am authorized by the owner to offer for a few days a dandy modern 5-room bungalow with large living-room, 20x14 ft., two sunny bedrooms, handy kitchen with breakfast nook. Lot is 50x172 with large garage and good cellar. Every room is piped with gas. The interior is finished in ivory and white enamel. This charming home is located close to L. A. High School on a good blvd., close to cars and stores. Be the first, it will not last. Terms. By appointment.

$6200—One of the best offerings I have in Hollywood, large roomy bungalow in excellent condition, has five rooms, spacious living quarters, finished in ivory, modern kitchen with nook, Sunny breakfast-room, beautiful lot with fourteen varieties of bearing fruits and an abundance of flowers. Lot 50x135. This home is properly priced and can be purchased on easy terms. A phone call and we are at your door.

$7200—Will purchase one of the prettiest seven-room bungalows in Hollywood, located west of Western and near Sunset Blvd. This property is surrounded with beautiful grounds, lot 80x150, with many varieties of fruits. There are three porches, side drive, double garage. The grounds are scientific lighted, adding to the beauty of this little home. Good terms. But you will have to hurry. Phone for it.M.

$10,500—This home is specially priced for quick sale, located on high sightly lot, north of Hollywood Blvd., has 7 rooms, three sleeping chambers on upper floor. The lot is 53x140 and commands an unobstructed view clear to the ocean. Beautiful paved Blvd., where values will double. If interested in a two-story home let me show this one. Phone for appointment.

$11,500—Just south of Wilshire Blvd., near New Windsor Square. A very attractive chalet type home of eight large rooms, sleeping porch, three garage, grounds are the last word in landscape gardening, all floors are hardwood, living and dining-room quarters are ideal. Recently reduced $2000 for a home in the exclusive Wilshire, see this one before you decide.

VALUES IN INCOME PROPERTY.
$17,500—Four-flat building of five rooms each, located near Vermont and Eighth st. This is an excellent building and is showing a good income, owner forced to sell owing to loss of husband. Priced to-day at $17,500, appointment only. Phone Mr. Dunnigan.

$11,500—I have a very beautiful white plastered double bungalow, located in the North Wilshire district, property has been reduced and shows good income. There are four large rooms each side with tile bath, unt, attic, built-in range, built-in buffet. Nice lot with double garage, see it before you buy. Terms can be arranged.

Call me for Homes, Income or Vacant Properties.
Your listings solicited, results assured.
T. J. DUNNIGAN,
428 Title Ins. Bldg.
12094—Phone—508945.

FOR SALE—

SPECIAL BUY.

Unusually artistic and attractive home in Beautiful Windsor Square.

2-STORY, 8 ROOMS—Spanish.

Nothing quite so elaborate or complete in th s district for the money. Interior finishings bespeak of taste and refinement rarely seen.

PRICE REDUCED $1000 as personal reasons oblige me to leave city. See OWNER, 507 1/2 W. Western ave. Will be on premises from 10 to 5. 120 N. Sanchez. 507170. evenings Holly 2588.

FOR SALE—BARGAIN OF WILSHIRE SECTION.
$20,000 Home—Price Reduced to $15,000.

Located on St. Andrews, just north of Wilshire Blvd. One of the most attractive homes, 2-story, 10 rooms, Spanish stucco, lining and dining-room finished in mahogany; den, breakfast room, cabinet kitchen, maid's room and bath, sleeping porch, three large bedrooms, sleeping porch and tiled bath, large lot with fourteen varieties of bearing fruits and an abundance of flowers. Lot 50x135. This home is properly priced and can be purchased on easy terms. A phone call and we are at your door.

$7200—Will purchase one of the prettiest seven-room bungalows in Hollywood, located west of Western and near Sunset Blvd. This property is surrounded with beautiful grounds, lot 80x150, with many varieties of fruits. There are three porches, side drive, double garage. The grounds are scientific lighted, adding to the beauty of this little home. Good terms. But you will have to hurry. Phone for it.M.

$10,500—This home is specially priced for quick sale, located on high sightly lot, north of Hollywood Blvd., has 7 rooms, three sleeping chambers on upper floor. The lot is 53x140 and commands an unobstructed view clear to the ocean. Beautiful paved Blvd., where values will double. If interested in a two-story home let me show this one. Phone for appointment.

$11,500—I have a very beautiful white plastered double bungalow, located in the North Wilshire district, property has been reduced and shows good income. There are four large rooms each side with tile bath, unt, attic, built-in range, built-in buffet. Nice lot with double garage, see it before you buy. Terms can be arranged.

Call me for Homes, Income or Vacant Properties.
Your listings solicited, results assured.
T. J. DUNNIGAN,
428 Title Ins. Bldg.
12094—Phone—508945.

FOR SALE—

SPECIAL BUY.

Unusually artistic and attractive home in Beautiful Windsor Square.

2-STORY, 8 ROOMS—Spanish.

Nothing quite so elaborate or complete in this district for the money. Interior finishings bespeak of taste and refinement rarely seen.

PRICE REDUCED $1000 as personal reasons oblige me to leave city. See OWNER, 507 1/2 W. Western ave. Will be on premises from 10 to 5. 120 N. Sanchez. 507170. evenings Holly 2588.

HOUSES—For Sale. Miscellaneous.

FOR SALE—

HUBBARD-CHELEW-HOIT.
3691 Wilshire Blvd.
OPEN SUNDAY.

BUNGALOW BUYS.

$8950—Nearly new 6-room colonial bungalow, near Wilshire and Western; modern and complete, 2 bedrooms, tiled bath and kitchen; nicely landscaped lot.

Call MR. MULLEY.

$10,000—On beautiful Ridgewood, corner lot, 7 rooms and bath, also maid's room and bath, the interior is in old ivory, best of oak floors, modern kitchen, gas furnace; one of the best offerings in Los Angeles.

Call MR. THOMAS.

$12,000—COUNTRY CLUB SPECIAL.
On Fourth ave. and 10th st., very attractive white plaster bungalow; six large rooms, most artistically finished; tiled bath and shower, tiled modern kitchen, corner lot, near cars, markets and schools; lot very prettily landscaped; this is the best offering today in this desirable location.
Open every day for inspection.

$14,000—Architect's own Spanish, located at 173 S. Kingsley drive; 7 large rooms, tiled bath and shower; tiled kitchen, maid's room and bath, 2-car garage, billiard-room, completely equipped, nice lot with lots of plants and shrubs. Interior most artistic, Tiffany walls, extra-large living-room, very pretty breakfast-room.
Open every day for inspection.

TWO-STORY SPECIALS.

$13,000—On S. St. Andrews, between Third and Wilshire, on a beautiful 60-foot lot, large living-room, library, sunroom and dining-room, four bedrooms. Large finished attic, house is in perfect condition; has best of finish and fixtures; gas furnace; a wonderful buy. Call MR. HOIT.

$14,000—BRICK AND STUCCO.
One of the finest 2-story brick houses in this city, tapestry brick to first floor, stucco above; 7 fine rooms, finished in genuine mahogany, piano finish; modern and complete kitchen; large tiled bath, shower and separate shower, gas furnace, and 2-car garage; house is located close to Sixth st. car line; just west of Western. Quick action necessary.

GEO. W. CHELEW.

$15,000—One of those fine homes that sometimes comes on the market at the right price. Nine rooms and two baths, maid's room and bath, 3-car garage, gas furnace, corner lot, house outattracted wide, heavy redwood siding; interior in perfect condition and floor plan is a wonder. Located at Fifth and Lucas, 2 blocks from Grand, near one of our best schools; if you are in the market for a home of this description see this one at this price. Can be had furnished if desired. Open every day for inspection.

HUBBARD-CHELEW-HOIT.
3691 Wilshire Blvd.

568932. 568932

FOR SALE—BEAUTIFUL WILSHIRE HOME NORTH OF WILSHIRE. WESTERN.

At $14,000 on terms, completely furnished, this is the best buy in this exclusive district. This home is a bungalow and the reception hall opens into an extra large living-room; the dining-room is also large, with very handsome beamed ceiling, unusually light and sunny, maid's quarters and kitchen are finished in ivory. Upstairs there are three master bedrooms, a large sleeping porch and splendidly equipped bathrooms, the decorations and finish of each room could not be improved on. Also large 3-car garage. Large open water robes, built-in refrigerator, large Ruud water heater. HOLLYWOOD SNAPS.

L. C. Edwards, with EDWARDS & WILDAY CO., 315 Black Bldg. 10707.

FOR SALE—

WEST ADAMS DISTRICT.

Only $6000—as must be sold.

New colonial bungalow of 6 large rooms, modern conveniences, strictly modern. Hardwood floors throughout. Unusually large lot, with garage and cement drive.

Only $2000 necessary to handle it.

E. B. THRAPP,
510 Merritt Building, Eighth and Broadway. 10317. Bdwy. 379. Residence phone. 508788.

FOR SALE—

WILSHIRE SACRIFICE.
FORCED TO SELL.
PRICE REDUCED $2000.
Offering one of the best Italian villas we have had for the money. Excellent location, 2 large living-rooms, beautifully finished, elegant decorations, 3 bedrooms, tiled bath and shower, modern kitchen, large lot, 2-car garage, close to car line and shopping district.
Price $11,000, terms.
S. SCHULMAN.
1001 S. NORTON AVE.
Phone 75042.

FOR SALE—OPEN FOR INSPECTION
$15,000—FAMILY WORTH—$19,000.
980 WESTCHESTER PLACE.
Beautiful French colonial stucco home, 8 wonderful rooms, with porches giving unobstructed view of entire city. Lower floor, entrance hall, large living-room, dining-room, drawing-room with fireplace, maple floors, sun room and shower. Upper floor, 4 large bedrooms, tiled bath and roomy closets. Attached garage. Lot 60x150. Beautiful shaded corner. Must be seen to be appreciated. See furnisher plan. Call MRS. HEINSEN 560787; evenings, 72820.

FOR SALE—

Your only chance to reduce your rent to $25 per month; then pay for your home. Buy a 3-room home for $1950. Small lot. Cement walk and curb. Gas, water and electricity. Plant your flowers in rich sandy loam soil. Pay $250 down, $20 per month. Call at 4207 West 6th st., or Tract Office at Maywood and Slauson aves., Maywood, or contact.
LAGUNA LAND & WATER CO., Main 7113.

FOR SALE—$5000. Well-built, attractive 5-room modified colonial bungalow, in beautiful Highland Park district. This is an ordinary bungalow and was built for a home and not for speculation. No Japanese oak floors, Douglas fir throughout. Has fine large cement porch, ivory interior, Real Spanish tile roof, Venetian blinds, large garage, all built-in features. You'll admit it's worth $6000 if you'll look over. MARTIN & CO., 708 Nat. Bank Bldg. Ph. 63268.

FOR SALE—

Vermont Avenue Square.

No introduction is necessary.

You know that a house in that district is always in demand. We are offering a dandy two-story, eight-room home at a very attractive price. Let us show you.
CONWAY & GLEASNER,
1037 S. Hill St. Phone 21181.

HOUSES—For Sale. Miscellaneous.

FOR SALE—

624 ARDEN BLVD. (WINDSOR SQ.)
REDUCED FROM $20,000 TO $17,500.
Open for Inspection All Day.
LESS OF PRICE.

This magnificent Wilshire residence is of stucco construction with tile roof and contains 10½ rooms, 5 bedrooms, 3 tile baths. The interior is of dark walnut, all walls are oil on canvas. Extra large living-room and library with outside entrance. Large conservatory. Each bedroom has a spacious dressing-room and closet, all woodwork and finish in these rooms are genuine cedar. The three verandas afford a wonderful view of all surroundings. The fine stable contains a large cabinet for fruit, etc., a No. 6 Ruud heater and 4 unit heating furnace. The double garage contains chauffeurs' quarters, besides laundry. The grounds 85x180 are well landscaped and additional ground can be secured if desired. See this beautiful home today. NOTE THE EXPENSIVE FIXTURES, HARDWARE AND HIGH-CLASS CONSTRUCTION.

During Wilshire Blvd. to Arden (Windsor Square) No obligation for full information. The Will, 1404 or call at our Wilshire office, Wilshire Blvd. and Vermont.

PALATIAL HARVARD BLVD. HOME. FORMER BANKER'S RESIDENCE.

This modern 2-story, 14-room white stucco residence on large corner lot with beautiful lawn and large trees which only years can produce. No extreme was spared in building and finishing this magnificent home. The woodwork is real Tobasco mahogany and white cedar. The decorations are of the rich, satin, and modern pastry. Spacious center hall. Large living-room, drawing-room and library. Beautiful dining-room and breakfast-room, 5 bedrooms, 3 sleeping porches, 3½ tiled baths, each with built-in needle showers. Beautiful solarium on 3rd floor, 2 fireplaces, full basement. In fact, words cannot adequately describe this wonderful home. It is actually for sale and can be bought at the right price. For further particulars call Mr. Hauter, Wil. 1404. No obligation.

FRANK MELINE COMPANY,
REALTORS—BUILDERS—FIVE OFFICES.
WILSHIRE BLVD. AT VERMONT.

FOR SALE—

BUNGALOW JEWEL FOR A JUNE BRIDE.
(This June or June years ago.)
$10,800.

FOR MYSELF AND WIFE I recently bought the FINEST small home could find in the HEART OF WILSHIRE, 3rd and WESTERN. Built by S. M. Cooper some five years ago, SEVEN beautiful rooms in this bungalow, MAHOGANY piano finish, ivory bedrooms and sunny breakfast-room, TILED bath, Duplex shower and tub, ALL walls decorated in oil. The LOT is large, with flowers, vines, bearing FIGS, GRAPEFRUIT, ORANGES, on a most desirable restricted avenue, handy to Catholic school and Church, Chaffey school, car, stores. TODAY we cannot occupy it—called back suddenly—and MUST sell. Will give immediate possession. I PAID all cash, but will make home terms if it helps you. My exact price, $10,800. Phone a big home day or MONDAY, 698 Wilshire Pl., cor. 7th st., Los Angeles. Don't miss this bargain. PHONE 554118. The EARLY buyer gets bargain.

FOR SALE—

3-room cottage. Strictly modern. All built-in fixtures. Level lot, fine location. High ground. Price $4200, $1000 cash. This place should be $5200.
ARNOLD, 2025 S. Broadway. Lin. 1219
Office open today and Monday.

FOR SALE—OWNER'S SNAP.
Bronson at 9th, east front, high and sightly, street paving and sewer paid, 2-story restrictions. Price $22,500.
Leeward ave., on the high ground at Norton and close to Wilshire Blvd. 2-story restrictions. Price $25,000. Cash required $10,000. Call C. Edwards, with EDWARDS & WILDAY CO., 315 Black Bldg. 10707.

FOR SALE—OR EXCHANGE—For your rent, rent here. $1000 down, $40 monthly, 1-room, oak floor home, 1½ story, every modern convenience and 2 cars, paved street. Large lot. Price only $5500, or exchange this home for 4 or 5 room home in Garvanza. What have you? Or call and see a splendid home, dirt cheap. Call at 1037 E. ARCOT AVE. Boyle car to door.

FOR SALE—$13,000, right up-to-the-minute 10 rooms, fine mahogany finish, 4 bedrooms, 2 sleeping porches, 3 tile baths, sun parlor, shower; large den, French doors, gas furnace, hardwood floor throughout. North of Hollywood Blvd. on beautiful street. C. C. COPPLE, Phone 532 Parcific Finance Bldg. 6th & Olive.

FOR SALE—ONLY
$7000—$7600.
One of the finest colonials for the money, 5 large rooms, beautifully decorated, fine location, on paved street, among fine homes, close to car line.
Must be seen to be appreciated.
S. SCHULMAN.
1001 S. NORTON AVE. Phone 75042.

FOR SALE—$1000 CASH.

5-room new Colonial bungalow, built by owner for home; living room, dining room, kitchen, breakfast nook, built-in bath, tub and features; shrubbery, planted; garage. 2540 20th ave. 2 blocks south of Adams. Will take car as part. Owner TYRANANT 2451.

FOR SALE—$7100. 5-room and garage two-story house, $500 per month; 3-room cottage, $25 per month; 2-room cottage, $15 per month. Inquire 1201 E. 7TH ST.

FOR SALE—White, plaster bungalow, 8 rooms and breakfast nook, tiled bath, 2 bedrooms, hardwood floors, furnace, garage, 2 washtubs; 719 Ave. 19. Phone owner, 705 N. KENMORE. 56053408.

FOR SALE—$4500. $500 cash, brand new 5-room colonial bungalow and garage. Very attractive. Apply 1033 S. CONCORD ST. Phone 75042.

FOR SALE—$500 CASH. 6-ROOM COTTAGE. 1 BLT. NEAR SAN PEDRO ST. PRICE $4200. CULP REALTY CO., 312 S. HILL ST. PHONE 61948. EVENING, 73739.

FOR SALE—7-room bungalow, corner lot. Must offer takes it. 618 E. SANTA BARBARA AVENUE.

FOR SALE—Small house, rear large lot, cheap to quick buyer. 134 W. 90TH ST.

HOUSES—For Sale. Miscellaneous.

FOR SALE—

JUST A FEW WILSHIRE BARGAINS.
THAT CANNOT BE EQUALED. REGARDLESS OF PRICE.

$8400—WHITE PLASTERED bungalow in the heart of the Wilshire. This little dandy has 3 spacious bedrooms, tile bath, large living room and dining room. One look will convince you of this snap.

$11,000—LOOK AND BE CONVINCED of this one, at this price, which is worth $15,000 of anybody's money. 2-story colonial of 8 bedrooms, has a spacious dressing-room and closet, all woodwork in living-room and reception hall in mahogany and material guaranteed to be first-class throughout.

$12,000—WONDERFUL Gothic bungalow. Something that cannot be duplicated in L. A. Every convenience, large reception hall, large dining and breakfast room, 3 spacious bedrooms, tile bath, cellar and gas furnace.

$13,500—WILSHIRE'S GREATEST SACRIfice, $13,500. White plastered red tile roof 2-story, 11-room residence. Just one block from Wilshire. This is a real investment at price of a bungalow. Don't overlook this one.

$18,500—WORTH $24,000. This is a two-story white plastered corner residence. Just think, one block from Wilshire Blvd., paved street. 5 large bedrooms, tile bath; mahogany throughout. Think of this. It's on 3 lots, means to sell.

$25,000—IN BEAUTIFUL Pellissier Square. Five-fl t chateau style bungalow, beautiful; purchased either furnished or unfurnished. Wonderful furnishings, Aeolian Steinway piano, 4 spacious B.R., tiled baths. Maid's room. Large lot.

$20,000—AT WINDSOR SQUARE. Distinctive white plastered residence, just off Wilshire boulevard. Owner must sacrifice her magnificent 2-story white plastered residence for $20,000; worth $30,000. Every room very spacious; shown by appointment only. Beautiful site; shrubs and plants.

$42,000—COMPLETELY FURNISHED; NOW $42,000. Worth $55,000—Now $42,000. Palatial re idence just off Wilshire Blvd., finished in genuine tobacco mahog., every known convenience. Advice: Don't buy until you inspect this one.

JAMES J. DONAHUE.
5709 Wilshire Blvd., cor. Serrano.
Wil. 1404. Evenings, Wy. 567037.

FOR SALE—BY OWNER AND BUILDER.
FIVE% BEAUTIFUL HOMES ON
NORTH KENMORE AVENUE
BETWEEN MELROSE AVE. AND SANTA MONICA BLVD.

PREWAR PRICES FROM $8250.

Prospective purchaser will do well to inspect these splendidly constructed homes. The owner and builder brought the land as raw acreage and has converted it into what is undoubtedly one of the finest residence streets in Los Angeles, reached by Red and Yellow car lines, a stone's throw from new Hollywood high school and adjacent to and midway between Hollywood and Wilshire.

Some of these beautiful places are of brick construction, some of stucco, some of hollow tile and others of hollow block and plaster. All were designed by skilled architects, specializing in fine residential work, and every detail of construction is executed by careful mechanics who knew their work and gave it their best on the job.

The houses are situated in the 800 and 900 blocks on Kenmore ave., just west of the Branch State University, and are open for inspection every day to anyone interested in fine residence property.

The owner has deliberately reduced the profits in every case, some as much as $1500, and the new prices are guaranteed against further reduction.

FOR SALE—

BY OWNER.
WINDSOR SQUARE.
At a Special Price for Immediate Sale.

New two-story cement plaster house of 10 rooms. Every conceivable modern appointment, including gas furnace and three baths besides shower.

CENTER HALL, LIVING-ROOM, LIBRARY AND DINING-ROOM FINISHED IN MAHOGANY.

Hardwood floors throughout. Lot 83x180 feet, with double garage and man's room. Ideal neighborhood, among Los Angeles' most attractive suburban homes, and not little over one block from electric cars, being

426 LORRAINE BOULEVARD.

Open for inspection from 1:30 to 6:00 p.m. daily. See owner on the premises.

By auto go out either Wilshire Boulevard or West Sixth street to Lorraine Boulevard, then north to above number.

FOR SALE—

HANDSOME 12-ROOM HOME, AT SACRIFICE PRICE OF $31,500.
FURNISHED.

One of the finest homes in this most exclusive residential district.

Splendid construction throughout, interior has few equals for beauty, exclusive yet homelike. Interior floors is of solid mahogany and quarter-sawed oak and is as beautiful as a piano.

First floor contains handsome Entrance Hall with beautiful 8-ft. wide stairway, living-room, library (or den) with 4 large cast windows, sun parlor, main dining-room, pantry, kitchen, breakfast-room.

Second floor has five family bedrooms, each with full-length plate mirrors. 2 baths, large sleeping-porch and linen-room.

The third floor has beautiful ballroom. There is also servant's room and bath, large storage room and hot water heater.

The grounds are beautiful with ornamental trees, shrubbery and flowers. Double garage. Tennis court.

The furniture and furnishings are all as good as new and comprised of beautiful orientals, French Willtons and the finest in upholstered furniture and silver. In fact we are compelled to make our residence in Pasadena, Calif., for the benefit of health and beautiful home at the sacrifice price of $29,500, furnished, which is actually less than actual cost.

If interested phone OWNER, West 5217.

FOR SALE— $21,500.

SPANISH ITALIAN HOME.

White plaster of 9 rooms, 3 very large bedrooms upstairs, with 3 elegant tiled bath-rooms, bathrooms with separate shower. Maid's room and bath downstairs. The entrance hall is tiled throughout and finished with wonderful open staircase. Finished in select mahogany. Living-room, 20x30, beauty, 28x16, with one of the quaintest fireplaces you ever saw. Sunshiny breakfast-room. The dining-room, 16x20, is completely tiled even to the walls. At 1037 E. ARCOT AVE. Boyle car to door. Compare with any you see at $29,500 to $35,000. Price $21,500. Phone at 215 S. Western ave. Wilshire 4475. Evenings, Holly. 5196.

FOR SALE—

EXTRA SPECIAL.
Fully furnished $14,000 bungalow.
$14,000.
Owner must sell at once.
You get the home complete.
Located on the finest street in the Wilshire district, only 3 blocks from Wilshire, which is a veritable park. Mr. Krohn for appointment to see this home. 562364, eve. 72108.
You won't be disappointed.
KELLY & GRANT,
562502. REALTORS. Wil. 2504.
WILSHIRE BLVD. AT WESTERN AVE.

FOR SALE—

WILSHIRE DISTRICT.

Only $10,000, which is $3000 under value.

Excellent two-story house of 9 rooms besides sleeping porch. Modern appointment. Hardwood floors. Large east front lot with garage, rare shrubbery, etc. Ideal neighborhood, less than one-half block from electric cars.

Not simply a bargain but a sacrifice, as the house could not be built for the money asked for both house and lot. Unusually reasonable terms.

F. E. CRABTREE.
510 Merritt Building, Eighth and Broadway. 10317. Bdwy. 379. Residence phone 577308.

FOR SALE—

SPECIAL BUY.

Unusually artistic and attractive home in Beautiful Windsor Square.

2-STORY, 8 ROOMS—Spanish.

Nothing quite so elaborate or complete in this district for the money. Interior finishings bespeak of taste and refinement rarely seen.

PRICE REDUCED $1000 as personal reasons oblige me to leave city. See OWNER, 507 1/2 W. Western ave. Will be on premises from 10 to 5. 120 N. Sanchez. 507170. evenings, Holly 2588.

FOR SALE—

LOOK AT THIS.

If you can pay me my equity of $2500 in my 5-room bungalow, and the price is low, the balance can be paid at $15 per month and you will get a wonderful bargain in a real home. Price $4500. Terms, $2500 is $45000 and is a wonderful buy at that price. Located on Fedora street, close to car line. Can move in immediately. Phone MR. LOWENSTEIN
Phone MR. LOWENSTEIN
Yon
567872 154 S. Western ave.

FOR SALE—6-ROOM HOUSE, UP TO DATE IN EVERY DETAIL AND NEARLY NEW AT $4750. TERMS. WITH GARAGE. CHICKEN CORRALS. GRAPE ARBOR. FLOWER GARDEN. AT 4907 LINCOLN AVENUE. ALSO 6-ROOM HOUSE AT 9383 SOUTH SAN PEDRO. HARDWOOD FLOORS. NEAR 3 CAR LINES. WITH GARAGE. WIFE'S DEATH REASON FOR SELLING. INQUIRE OF OWNER, HENRY HAASE. 4907 LINCOLN AVENUE. PHONE GARVANZA 1716.

FOR SALE—

A GENUINE SACRIFICE.

I am absolutely forced to sell my nine-room house this week. Have four rooms rented. Income $50 a month. Will sell completely furnished for $8000. Terms. 1420 W. 37th st. Particular; nothing misrepresented. Open for INSPECTION.

FOR SALE—REAL BARGAIN. $9500.

Fine modern ten-room house. Price only $9500. Worth $12,000. Terms.
CHAS. UMSTEAD,
Room 404, G. T. Johnson Bldg. Ph. 11562.

FOR SALE—5-room house, furnished, close to Washington and Maple ave. Newly painted and varnished, all pipe kitchen white enameled. Large lot, worth $3000, owner going East will sacrifice for $2700. Easy terms. W. R. DUNMIRE. 3706 Maple ave.

FOR SALE—By Owner, 420 W. AVE. 34. This cozy 5-room bungalow, furnished complete, with exception of living-room. Newly decorated throughout, with invitation to harmonize. Ten bearing fruit trees; fine shrubbery and lawn. Priced for quick sale, $4500, $1300 cash.

FOR SALE—Look! $28.35 monthly, $550 down, 5-room and sleeping porch Cal. Sierra Vista Park. 2 blocks from car line, $2500. Will consider vacant lot as part. Owner, 508 W. 79TH ST.

FOR SALE—BUILDERS' FINANCE ASSN. will put you lot on slope, build your house to order, accept cash payment and let rest savings pay the rest. 2x4 in 20 locations, free priced. 414 LAUGHLIN BLDG.

FOR SALE—Or Exchange—By owner, 1 1-3 acre, 5-room cottage, garage, barn, chicken houses, 1128 front ave., Garvanza. Shade of palm, garden and roses. 4985 ALDAMA ST. Garvanza 1293.

FOR SALE—Sacrifice by owner, $4200 cash. 4-room modern furnished home; gas, tree water, 1/2 chicken run for chickens; must be seen to be appreciated. Call Pico 2536 Val Demar Hotel, ED RACEY.

FOR SALE—BARGAIN
Fine 7-room modern bungalow.
H. W. Brown, owner. Only $4500 down. Phone Main 7998. 201 BLACK BLDG.

FOR SALE—OR EXCHANGE—For bungalow; 2 acres, close to car line; 3 miles from Long Beach. Price $3000. Owner, 138 S. KING ST. Ball Club.

FOR SALE—$350 DOWN, $30 MO.
2-room colonial, like new, mod., near 70th and Main. $1850.
LUCAS, 907 S. Hill. 67816.

FOR SALE—$400 down, 4-rm. and bath, all built-in features, block from car, new house just completed. 7214 MONETA AVE.

FOR SALE—Three new bungalows, only $6250 each, $500 cash, balance $50 per month. ALAMEDA BLDG. CO. 11253.

FOR SALE—By $1700 equity in 6-room home for $1700 and give immediate possession. No agents. 234 W. 71ST ST.

FOR SALE—$500 down, bal. easy, gets 5-room and bath, all pipe and just completed. See this. 7214 MONETA.

FOR SALE—By owner, 6-room California near 6th and Bernardo. OWNER, 72353.

HOUSES—For Sale. Miscellaneous.

FOR SALE—

BY OWNER.
WINDSOR SQUARE.
FOR MUCH LESS THAN ACTUAL COST OF BUILDING TODAY.

In the very heart of this, our best and most highly restricted residential district. Built of selected material, under supervision of both owner and superintendent of long and successful experience, hence workmanship and material guaranteed to be first-class throughout.

New two and one-half story pressed brick house, tiled roof, having 11 rooms. Every modern appointment, including gas furnace and three tiled baths, besides shower.

Center hall, library, living room and dining room finished in mahogany. Hardwood floors throughout. Hand decorations in oil on canvas.

Lot 80x180 feet, with double garage and man's room with bath.

Ideal neighborhood, among Los Angeles' most attractive suburban homes, and not little over one block from electric cars, being

426 LORRAINE BOULEVARD.

Open for inspection from 1:30 to 6:00 p.m. daily. See owner on the premises.

By auto go out either Wilshire Boulevard or West Sixth street to Lorraine Boulevard, then north to above number.

FOR SALE—

HANDSOME 12-ROOM HOME, AT SACRIFICE PRICE OF $31,500.
FURNISHED.

One of the finest homes in this most exclusive residential district.

Splendid construction throughout, interior has few equals for beauty, exclusive yet homelike. Interior floors is of solid mahogany and quarter-sawed oak and is as beautiful as a piano.

First floor contains handsome Entrance Hall with beautiful 8-ft. wide stairway, living-room, library (or den) with 4 large cast windows, sun parlor, main dining-room, pantry, kitchen, breakfast-room.

Second floor has five family bedrooms, each with full-length plate mirrors. 2 baths, large sleeping-porch and linen-room.

The third floor has beautiful ballroom. There is also servant's room and bath, large storage room and hot water heater.

The grounds are beautiful with ornamental trees, shrubbery and flowers. Double garage. Tennis court.

The furniture and furnishings are all as good as new and comprised of beautiful orientals, French Willtons and the finest in upholstered furniture and silver. In fact we are compelled to make our residence in Pasadena, Calif., for the benefit of health and beautiful home at the sacrifice price of $29,500, furnished, which is actually less than actual cost.

If interested phone OWNER, West 5217.

FOR SALE— $21,500.

SPANISH ITALIAN HOME.

White plaster of 9 rooms, 3 very large bedrooms upstairs, with 3 elegant tiled bath-rooms, bathrooms with separate shower. Maid's room and bath downstairs. The entrance hall is tiled throughout and finished with wonderful open staircase. Finished in select mahogany. Living-room, 20x30, beauty, 28x16, with one of the quaintest fireplaces you ever saw. Sunshiny breakfast-room. The dining-room, 16x20, is completely tiled even to the walls. At 1037 E. ARCOT AVE. Boyle car to door. Compare with any you see at $29,500 to $35,000. Price $21,500. Phone at 215 S. Western ave. Wilshire 4475. Evenings, Holly. 5196.

FOR SALE—

EXTRA SPECIAL.
Fully furnished $14,000 bungalow.
$14,000.
Owner must sell at once.
You get the home complete.
Located on the finest street in the Wilshire district, only 3 blocks from Wilshire, which is a veritable park. Mr. Krohn for appointment to see this home. 562364, eve. 72108.
You won't be disappointed.
KELLY & GRANT,
562502. REALTORS. Wil. 2504.
WILSHIRE BLVD. AT WESTERN AVE.

FOR SALE—

WILSHIRE DISTRICT.

Only $10,000, which is $3000 under value.

Excellent two-story house of 9 rooms besides sleeping porch. Modern appointment. Hardwood floors. Large east front lot with garage, rare shrubbery, etc. Ideal neighborhood, less than one-half block from electric cars.

Not simply a bargain but a sacrifice, as the house could not be built for the money asked for both house and lot. Unusually reasonable terms.

F. E. CRABTREE.
510 Merritt Building, Eighth and Broadway. 10317. Bdwy. 379. Residence phone 577308.

FOR SALE—

SPEC

HOUSES—For Sale.

Miscellaneous

FOR SALE—

THE WILSHIRE DISTRICT

Bargains. Bargains.

Here's one for example, if you have the cash and mean business.

A 5-story Dutch Colonial of 5 rooms and garage, in the heart of the Wilshire district, a block north of the Wilshire Blvd. This home has 4 bedrooms, tile baths and showers. Hardwood floors throughout.

There are few homes that have as well-defined decorations and appointments.

Really one home that is complete in every way. Mighty attractive and beautiful shrubs. A real home.

If you have been looking for a home and a bargain, you will regret it if you do not see this wonderful place.

THIS ONE WILL SURPRISE YOU.

Here others that are real bargains in the same district and will gladly show you them, but this one we feel too excellent to come in. For further information phone Belw. 24, or see

MAIER, 218 Story Bldg.

FOR SALE—BEAUTIFUL FOOTHILL HOME. AN IDEAL SPOT.

Somebody can be very happy here. THE BEST BUY IN LOS ANGELES TODAY. (Cradled in the Foothills.)

Pasadena, 900—feet of Mt. Washington.

COST 9-ROOM ENGLISH HOME.

2 baths, separate 3-room suite could be rented for $150 month. Also servants' cottage for $25 month.

About ½ acre, beautiful grounds. Landscaped by Paul Howard.

(A real masterpiece.)

Brick garage. Plenty of assorted fruit.

ALL FOR ONLY $16,000.

I can make any reasonable terms.

Words cannot express the beauty of this CHARMING 7-ROOM HOME.

You could not duplicate it for $25,000. This is very conservative.

20 minutes from Broadway, 5c car fare or boulevard all the way.

W. J. BROWNRIDGE,
Investments.
Belmont 1.

401-2 Van Nuys Bldg.

"THE MAN WHO SELLS EXCLUSIVE HOMES."

FOR SALE— BEVERLY HILLS.

One of the finest bungalows in Beverly Hills, located at 612 Camden Drive. Living room 16 to 20; beautiful tile bath and shower, 3 immense bedrooms, inclosed Spanish patio, beautiful decorations and fixtures, extra size hard wood floors throughout, double garage, lot 60x160. Can be bought with a small payment of $20,000, balance monthly like Mr. Keeler or Mr. Elmo, Mgrs. Real Estate Dept.

ROBERT MARSH & CO.
10175. 200 March-Strong Bldg. Pico 2812.

FOR SALE—

OPEN FOR INSPECTION.
623 N. SERRANO AVE.

This is one of Wilshire's most beautiful homes, it has three large bedrooms, tiled bath and shower, full cabinet kitchen, with tiled drainboard, automatic hot water heater, double garage, with solid cement driveway; look all you may but you will not find such a beautiful home anywhere else.

HEINSEN & BRADBURN,
518 N. Western ave. 560787.

FOR SALE—

BEAUTIFUL HOME STUCCO,
GROUNDS LANDSCAPED, 500 ROSE BUSHES. WILL SACRIFICE AS OWNER MUST GO EAST.

SEE MATTHIAS REALTY CO.,
LOBBY HOTEL ROSSLYN.

FOR SALE—

WILSHIRE SACRIFICE.
WAS $10,500. NOW $9250.

A real bungalow, individual in lots of ways; lot six large rooms, tiled bath and shower. Lot 50x150; ½ block from Wilshire Blvd.

147 N. HOBART BLVD.

FOR SALE—

SPECIAL BARGAIN.

Forced to sell beautiful 5-room colonial on residence street, Wilshire way. Extra large rooms, 3 bedrooms, tiled bath, beautiful decorations throughout, 2-car garage, large lot, etc. Price reduced to $6500. $2000 cash, balance easy. Owner, SCHULMAN, 1001 E. NORTON AVE. Phone 75042.

FOR SALE—PERMANENT GOOD HOME for a modern 6-room bungalow, including the piano. This is certainly going to be the most exceptional home in Los Angeles; in detailed real estate section; would sell for $9000 more if in city residence district. Only 7 miles from city limits, 20 minutes out, good car service. See this quickly.

O. A. NICKERSON CO.,
618 Story Bldg. 62087.

FOR SALE— NO COMMISSION.

New, modern bungalow 3 rooms and tiled sleeping porch, built-in features, hardwood floors. Restricted street. Fine elevation.

CHARMING 3-ROOM HOME.

$1150 CASH. EASY TERMS.
814 Mateito st. Boyle 277.

FOR SALE—

FIVE-ROOM MODERN BUNGALOW, $750 CASH, BALANCE TERMS.

MATTHIAS REALTY CO.,
LOBBY HOTEL ROSSLYN.

FOR SALE—

ON RICH GROUND,
WEST ADAMS DISTRICT.

Modern 8-R. home. Large living-room, 4 bedrooms, 2 baths, sleeping porch; this is the district. Price $8500, with $2000 cash. CJ PHONE OWNER or call 1116 S. Hobart blvd. Key kills $1000 or $1500 down, $70 monthly. Sandy 6-room postbuilt bungalow, hdwd. floors, fireplace, built-ins, $4250; $1000 cash, balance $40 monthly. Splendid buy for $3900; it will pay you to look this map up and see us quick! RECOP REALTY, 1015 Security Bldg.

FOR SALE—Hollywood bargain, $6600, 5-R. new residence, beautifully located, N. of Hollywood Blvd. in Central Hollywood district; 50-ft. front, 6-ft. parkway, stucco porch. Lot worth $3000.

Owner, 1000 Ivar st. 6th & Olive.

FOR SALE—$2500, SPOT CASH.

Buys 5-room cottage, a beautiful mountain home with all city conveniences. 2 short blocks from yellow car line, electric lights, gas, fine view. Price mountain air, shade, etc. Price $3500. Within this valley spend the summer. WILSHIRE REALTY CO., 2004 Pantages Ave. 36673.

FOR SALE—$4150; $1000 CASH.

Mod. bungalow, 5 rooms, breakfast nook, tile bath, hdwd. floors throughout, fireplace, built-in features, beamed ceilings, fireplace, tiled sun parlor, etc. Lot 50x150. Near 37th and Arlington. West Adams is near car and approach. Phone WEST 6150.

FOR SALE—Well built, 2½-story mansion on flat ground in exclusive West Adams district at 1261 24th Avenue. Call for key. ADVERTISEMENT ONLY. Call Hall, Pico 2401, after Monday.

FOR SALE—Modern bungalow, 3718 Dalton ave., Harry to the public: The lot is cornered, 50x135; room for two more houses. Terms to responsible party. F. PROVEN, 1015 S. Broadway. Bdwy. 61.

FOR SALE—MONTHLY SPECIAL.

Pasquo new stucco home, 2 large rooms, unusual in design and color scheme; large grounds, full bearing fruit. PRICE $4250.

FOR SALE—Cottage of two apartments, two baths, 4 bedrooms, hardwood floors, modern and beautiful; 50-ft. clean condition. Well kept yard. Price for action, $4000. $1000 cash. Owner, 1255 No. KINGSLEY DR.

FOR SALE—Double bungalow in owner, first class condition. No agents. 1255 No. KINGSLEY DR.

West and Northwest.

FOR SALE—7-room house with bath, reception hall, fireplace, 2 bedrooms, garage; condition, can be arranged for two families, down $50 per month. Call 141294, Junction with JEWEL KRIEKE CO., 313 H. W. Hellman bldg.

FOR SALE—SPANISH HOUSE OF SEVEN ROOMS, WITH PATIO IN CENTER, MOST ARTISTIC, SEE THIS BEAUTIFUL HOME 152 S. VINE ST. PHONE H. M. BARCUS, OWNER, FOR PRICE AND TERMS. OFFICE STREET, 8:30. 75474.

FOR SALE—DANDY 5-ROOM BUNGALOW CLOSE TO CAR. NO BATH, AT $1900; $1400 CASH, $20 MONTHLY. ALSO 4-ROOM, $1700, $700 CASH, $15 MONTH. HOUSE IS TO OFFICE, SUNSET AND OCCIDENTAL.

FOR SALE—

If sold before June 3rd we will sacrifice our new 6-room Spanish bungalow, home one can get good home at tax discount. Call Wyvr 1024, full information.

FOR SALE—Corner lot, 50x150, facing South, High, High ground, fine view. Price $7000; $1500 cash; $50 per mo. Why pay rent? Owner, 1116 S. Hobart blvd. Key at 4139 West Pico.

FOR SALE—Northwest corner San Marino and South Lake, 100-ft. corner, Ambassador Hotel. Fine close-in location. Will price right for quick sale. Owner, 709 N. KENSINGTON GARDENS.

FOR SALE—Beautiful colonial bungalow, 6 rooms, hardwood floors throughout, furnished or unfurnished; $1000 cash, balance $75 monthly. 1256 GOWER ST. Call between 10 & 12, and 4 to 6, daily.

FOR SALE—For quick sale, $5500; owner, finished 5-room cottage, close in, $1000 cash, balance $15 per month or will trade for $5500. See OWNER, 2131 Lake.

FOR SALE—Hollywood bargain, $6600, 5-R. new residence, beautifully located, N. of Hollywood Blvd. in Central Hollywood district; 50-ft. front, 6-ft. parkway, stucco porch. Lot worth $5000.

Owner, 1000 Ivar st. 6th & Olive.

FOR SALE—$2500, SPOT CASH.

Buys 5-room cottage, a beautiful mountain home with all city conveniences. 2 short blocks from yellow car line, electric lights, gas, fine view. Price mountain air, shade, etc. Price $3500. Within this valley spend the summer. WILSHIRE REALTY CO., 2004 Pantages Ave. 36673.

FOR SALE—$4150; $1000 CASH.

Mod. bungalow, 5 rooms, breakfast nook, tile bath, hdwd. floors throughout, fireplace, built-in features, beamed ceilings, fireplace, tiled sun parlor, etc. Lot 50x150. Near 37th and Arlington. West Adams is near car and approach. Phone WEST 6150.

FOR SALE—Well built, 2½-story mansion on flat ground in exclusive West Adams district at 1261 24th Avenue. Call for key. ADVERTISEMENT ONLY. Call Hall, Pico 2401, after Monday.

FOR SALE—Modern bungalow, 3718 Dalton ave., Harry to the public: The lot is cornered, 50x135; room for two more houses. Terms to responsible party. F. PROVEN, 1015 S. Broadway. Bdwy. 61.

FOR SALE—MONTHLY SPECIAL.

Pasquo new stucco home, 2 large rooms, unusual in design and color scheme; large grounds, full bearing fruit. PRICE $4250.

FOR SALE—Cottage of two apartments, two baths, 4 bedrooms, hardwood floors, modern and beautiful; 50-ft. clean condition. Well kept yard. Price for action, $4000. $1000 cash. Owner, 1255 No. KINGSLEY DR.

FOR SALE—Double bungalow in owner, first class condition. No agents. 1255 No. KINGSLEY DR.

FOR SALE—SPECIAL BARGAIN.

Forced to sell beautiful 5-room colonial on residence street, Wilshire way. Extra large rooms, 3 bedrooms, tiled bath, beautiful decorations throughout, 2-car garage, large lot, etc. Price reduced to $6500. $2000 cash, balance easy. Owner, SCHULMAN, 1001 E. NORTON AVE. Phone 75042.

FOR SALE—PERMANENT GOOD HOME for a modern 6-room bungalow, including the piano. This is certainly going to be the most exceptional home in Los Angeles; in detailed real estate section; would sell for $9000 more if in city residence district. Only 7 miles from city limits, 20 minutes out, good car service. See this quickly.

O. A. NICKERSON CO.,
618 Story Bldg. 62087.

FOR SALE— NO COMMISSION.

New, modern bungalow 3 rooms and tiled sleeping porch, built-in features, hardwood floors. Restricted street. Fine elevation.

CHARMING 3-ROOM HOME.

$1150 CASH. EASY TERMS.
814 Mateito st. Boyle 277.

FOR SALE—

FIVE-ROOM MODERN BUNGALOW, $750 CASH, BALANCE TERMS.

MATTHIAS REALTY CO.,
LOBBY HOTEL ROSSLYN.

FOR SALE—

ON RICH GROUND,
WEST ADAMS DISTRICT.

Modern 8-R. home. Large living-room, 4 bedrooms, 2 baths, sleeping porch; this is the district. Price $8500, with $2000 cash. CJ PHONE OWNER or call 1116 S. Hobart blvd. Key kills $1000 or $1500 down, $70 monthly. Sandy 6-room postbuilt bungalow, hdwd. floors, fireplace, built-ins, $4250; $1000 cash, balance $40 monthly. Splendid buy for $3900; it will pay you to look this map up and see us quick! RECOP REALTY, 1015 Security Bldg

HOUSES—For Sale.

North and Northeast.

HOLLYWOOD—

HOLLYWOOD—For Sale, Exchange, Wanted, To Let.

FOR SALE—Foothill villa home sites in the hills of Hollywood with conveniences of gas, water, electric lights, paved roads, etc., among desirable neighbors, and adjoining beautiful homes, are offered at the price of small city lots—

$1500—Two and one-half acres on hill top, commanding view of city, mountain and valley. Easily accessible and ready to build on.

$2000—Three and one-half acres in shaded Bible wood with sloping hill on either side. A most attractive place for a little home.

$3000—Seven and one-half acres facing Hollywood Blvd., near Walker, which year over $100,000.

$4000—Six and one-third acres adjoining Hollywood Blvd., commanding canyon, beautiful trees. Very attractive. Improved water. Must be sold.

$6000—Ten acres, fronting Hollywood Blvd., surrounded by hillsides, very exclusive, convenient and accessible.

Several slices of one to five acres from $700 up, adjoining improved places. Also one acreage for very liberal terms if desired. All these properties are located in the attractively developed district of LAUREL CANYON.

Call or see CHAS. A. MANN, 407 Story Bldg.

FOR SALE—A GENTLEMAN'S HOME. AT PRE-WAR PRICE.

This fine home property is located on one of Hollywood's best streets; has seven rooms, large living-room, reception-room, open parlor, library, table, dining space, kitchen, with nook, butler's pantry and maid's quarters, with bath upstairs. Three lovely bedrooms, each with private bath upstairs. The grounds are beautifully arranged, with separate sheep-bery and flowers, and the entire place is in perfect condition; if you are interested in buying a home at the right price, phone MR. LEUTY, for appointment, 597178.

C. E. TOBERMAN CO., Holly 4061. $7000.

No information regarding this property will be given over the phone.

FOR SALE—

BEAUTIFUL 11 ACRES.

ESTATE

HOLLYWOOD FOOTHILLS.

2 BLOCKS FROM HOLLYWOOD BLVD., 1 BLOCK WEST OF WOODLAWN AVE. MAGNIFICENT NEW HOUSE JUST BEING COMPLETED.

THIS IS ONE OF HOLLYWOOD'S FOREMOST BEAUTY SPOTS.

FOR INSPECTION, CALL HOLLY 5751.

FOR SALE—

BEAUTIFUL HOLLYWOOD DUPLEX.

North of Hollywood Blvd. Meline-Built. This 16-room residence is without question the most beautiful duplex in the city, consisting of living-room, dining-room, solarium and kitchen on first floor and 4 large bedrooms and two baths each apt. and floor of each apt. Income $4,620 per year. Any data desired. Phone owner, WI. 1404, Mr. McLennon. Sundays and evenings. 579621.

FRANK MELINE COMPANY,
Wilshire at Vermont.
Realtors—Builders—5 Offices.

FOR SALE—The prettiest foothill home site in Glendale. Lots 60x250. Terms, that after you make your first small payment, the balance is easy. Or we can build your temporary house to fit you in which you are building you permanent home. Why pay rent when you can live free? Investigate. We must sell and have cut the price. Now is the time to build. Lorraine and Columbus ave., 4 blocks west of north end Brand Blvd., Glendale. To see the property is believing. You would never know there was such property available in Southern California. Come and investigate.

FOR SALE—BEAUTIFUL HOMESITE.

OPPOSITE ANITA STEWART'S HOME, corner Vista and Franklin ave. Lot 84x182.

PRICED RIGHT.

CAVANAUGH'S

REALTY COMPANY.

6756 Hollywood Blvd.

FOR SALE—

THREE GOOD

Canron lots, $600 and $1000 each and a fine view, lot $1750, 1-4 cash. Go up Beachwood Drive and 200 feet east, on Wyndale. Small, south 250 feet each (Chemosova ave. to lots, or call at 3015 BRONSON AVE.

TO LET—HOLLYWOOD BUNGALOW, 6 ROOMS, FURNISHED, 4 BEDROOMS, GARAGE, $75 A MONTH. 1 BLOCK FROM CAR LINE, LARGE LOT. NO OBJECTIONS TO CHILDREN. Inquire premises, 4220 SUNSET BLVD. 598724

FOR SALE—A good 6-room 2-story house with 4-room cottage in rear, bringing a rental value of $1440 per year; location 2708 TYLER AVE., near Lexington and Cahuenga ave. Price $6250. Owner on premises Sunday or call

D. M. LINGLE, Holly 4061 Tuesday.

FOR SALE—Owner must sell his colonial home of 6 rooms and sleeping porch, 2 bedrooms, 2 baths, 2 fireplaces, hardwood floors throughout, garage, etc., on corner lot 6 months old. If you can pay $2000 down, $7000 takes it, balance easy monthly payments. Price special this week, $9000. W. H. YOUNG, 812 Security Bldg. Bdwy. 3690.

FOR SALE—BEAUTIFUL HOME.

$7500. The most attractive small home offered. For extensive view it cannot be surpassed. It is right from the Owner. Offer of less not considered. No location even over phone. Call at office, as will not

G. G. DETZER REALTY CO.
6808 Hollywood Blvd. opp. Hollywood Hotel.

FOR SALE—HOLLYWOOD.

New modern bungalow. We are now showing some of the most high-class bungalows under real value, small payment down on easy terms. This is in Hollywood. Owner,

F. G. BAKER & SON,
7580 Hollywood Blvd. Holly 2495.

FOR SALE—

HOLLYWOOD BUYS IN HOLLYWOOD.

Your choice of 3 new houses; one 4-room and two 5-room, all hardwood floors, all built-in features, garages, all on corner lot, high ground. Bed and yellow fir lime. Price, below cost $27500; will sell one or will give a good terms. Southwest corner of LEXINGTON and COMMONWEALTH.

LOTS OF LOTS.

In Hollywood and north Wilshire, restricted and unrestricted, ranging in price from $900 up; very easy terms on some of them; now is the time to build. EARL C. ANTHONY REALTY CO., 4580 Melrose ave., at Normandie; end of Helictrope car line. Our autos at your service.

FOR SALE—New 2-story, 7-room home, just completed. White plaster exterior, bungalow, on Wilton Place, between Sunset Blvd. and Franklin. Great opportunity for owner to occupy at once. Phone 590048.

FOR SALE—

$750—NORTH OF HOLLYWOOD BLVD.

$750 will handle cozy four-room bungalow with bath and convenient kitchen. Large living room, lot 50x100 with fruit trees, garage. Price $4500. Terms, $750 cash, balance $45 per month. NORTON & BUNDY, 5012 Hollywood Blvd. 571468.

FOR SALE—WEST HOLLYWOOD.

$4500 cash; worth $6500; new 5-room Spanish bungalow, garage, built-in features, corner lot, near front, stores, school and car line.

J. A. McHENRY,
7800 Sunset Blvd., 57148, or 578014.
Open Sunday and Monday.

FOR SALE—Bungalow in Glendale. 7-room home, all modern conveniences, garage, corner lawn, fruit trees, flowers. Price $7500; terms. This price good for 10 days only. 1021 SAN RAFAEL AVE., north on Central to Clifford, west 4 blocks.

TO LET—7-room, near Vermont and Hollywood Blvd. Modern. $60. 69164.

HOLLYWOOD—For Sale, Exchange, Wanted, To Let.

FOR SALE—HOME OWNED BUYS IN HOLLYWOOD PROPERTY.

A dandy high-class bungalow lot 50x170 at $1500. 1-3 cash. A fine 2-story residence lot, in West Hollywood, north of Sunset Blvd. 50x135 at $3000. 1-3 cash. A-1 flat or duplex lot 55x145 close to Blvd., at $2000.

A good corner lot 120x150 for sale on Sunset Blvd., at $70 per foot, A-1 6-room white Colonial bungalow, just off Sunset Blvd., at $8400.

A 2-story Dutch Colonial residence at $12,000. Only $4000 cash. 8 white plastered 4-flat with bungalow in the rear, north of Hollywood Blvd. on Winona Blvd. at $29,500.

A Hollywood Blvd. lot close to Western ave. at $211 per running foot. For these and other good buys in

"HOLLYWOOD PROPERTY"

VAN REALTY

We've been here thirty years.

FOR SALE—

HOLLYWOOD.

$5000 ONLY $5000.

Excellent bungalow of 6 rooms, including three good bedrooms. Strictly modern. Ivory finish, hardwood floors. Lot 50 feet front with paved street, in neighborhood, near cars.

Terms: $2000 cash, remainder easy terms.

R. R. CRABTREE,

510 Merritt Bldg., Eighth and Broadway, 16317 Bdwy. 379.

FOR SALE—

Beautiful 6-room bungalow, fine section of Hollywood, close to Vermont ave. An exceptionally well built and well for. home. Price remarkably low. Owner

SEE MR. HARLAN,
with WRIGHT & HOGAN,
1606 N. Vermont. Phone 597923.

FOR SALE—I OWN SEVERAL LOTS on Courtney ave., north of Sunset Blvd., restricted to 2-story homes. The best lot is 140 ft. deep, the only lots of that depth in that section. Price $70 per foot.

C. G. DETZER, 6808 Hollywood Blvd. Opp. Hotel Hollywood. Phone 57124.

I also own 1346 Courtney ave., a most artistic English designed home, which I would be willing to sell. This particular home will only appeal to the artistic. Price $20,000, and can be seen by calling 570260.

FOR SALE—

HOLLYWOOD BOULEVARD BUSINESS FRONTAGES.

Some very choice "close-in" exclusive holdings at attractive prices.

80x180 to 20-foot alley.
Near Cahuenga avenue.
Ripe for improvement.

E. J. WILBER, 226 Markham Bldg. 6372 Hollywood Blvd. 570498.

FOR SALE—$14,600.

BEAUTIFUL 2-STORY RESIDENCE

ON BEACHWOOD DRIVE.

Strictly high class home of 10 rooms, located in the exclusive residential section of West Hollywood, north of Sunset Blvd. 4 bedrooms, hardwood floors throughout, tile bath, automatic water heater, etc., 3-4 garage, extensive cement work and fountain. A highly improved place much below real value for quick sale.

E. J. WILBER, 226 Markham Bldg. 6372 Hollywood Blvd. 570498.
(Closed Monday.)

FOR SALE—

CENTER OF HOLLYWOOD.

Two blocks north of Hollywood Blvd. One block west of Vine st.

COLONIAL STUCCO BUNGALOW.

7 rooms and sleeping porch. Will finance to suit. Big sacrifice for quick action. Immediate possession. Owner on premises all day today. Drive around and get down business. It will be worth your while. 1764 ELINORA AVE.

FOR SALE—Altadena, $8000.

New 6-room house, tile bath, extra large rooms, built with everything. Also two other houses, 6 and 7 rooms. Come and see them. Location, 1 block from Lake Ave. and 1 block from Pine, well built houses, between Lake Ave. Sacramento and Pine. Beautiful view of the foothills. Foothill Blvd to Lake ave. down two blocks. C. F. ERICKSON.

FOR SALE—

Central Hollywood lot, north of Boulevard, in select residential district, only one left on this street, 50x150 feet, price $2500. Also Foothill lots, north of boulevard, 60x250, $2500 up. Vermont lot, 50x150, $2000. Southern gate, good buys for investment or building, value rising rapidly. BOULEVARD REALTY CO., 5078 Hollywood Blvd. Phone Holly 3901.

FOR SALE—HOLLYWOOD'S BEST BUY TODAY. Three of the prettiest new six-room bungalows, best built, best materials, well planned, tile bath and sinks, three bedrooms, large living-rooms, lawn and shrubbery all in. Price $8000, terms will pay. Owner, 1921 N. VAN NESS AVE., corner Fountain ave. Phone Holly 3090.

FOR SALE—

FOR FINE BUYS

IN BUSINESS FRONTAGE AROUND VERMONT AND HOLLYWOOD COR. NER, SEE HERE PROPERTY IS CHANGING HANDS SO RAPIDLY.

SEE MR. HARLAN,
with WRIGHT & HOGAN,
1606 N. Vermont. Phone 597923.

FOR SALE—LOTS.

Unrestricted apartment lot, with bungalow and garage on rear, 50x140, on north of Hollywood Blvd., center of town, surrounded by new and spacious homes. This is a bargain. Terms. Owner on lot.

JOHN MARLEY, 6872 Hollywood Blvd. Phone 579498.

FOR SALE—BY OWNER, 597750.

ACTUALLY WORTH $10,000.

House and lot practically all this price. Will sacrifice for $4000 cash next few days, balance suit. Beautiful 6-room colonial bungalow, 1 block from car, 2 blocks from Sunset. Open, Phone evenings, LINCOLN 518.

WANTED—Bucks or flats for Hollywood district. Will pay for same with clear fine 6-room house in Coronado, worth $9000 or $10,000. Also have two-room house and garage, $2500. Submit at once to pay same. Owner, FRANK E. JONES, 1045 7th, San Diego.

FOR SALE—ONLY $5500.

4-room cottage and lot. Lot 50x150. Fruit trees. Garage. Bldg. nook, cozy little home for a bachelor. Terms. Owner on GLEASON, 577825 or Holly 408. E. CLARKE COMER, 6823 Holly Blvd.

FOR SALE REAL BARGAIN—10 ROOMS.

Choice corner looking into beautiful grounds. Near foothills. East front, stone effect to 2nd floor. 6 BATHS. Look it over. Only $15,000. One-third cash, or see my agent. E. CLARKE COMER, 6822 Holly Blvd.

FOR SALE—New 5-room stucco, $5250, for $1500 down, $40 rent. Hdw. floors throughout, shower bath, all rugs, radiators, 2 full-sized bedrooms. Best location Hollywood. Call 5434 Gramercy pl., corner Hobart and Western. 263315.

FOR SALE—Two new modern bungalows, reduced from $8400 to $7900. 5 blocks from Holly High and Intermediate schools. No. 1 just built. $1500 cash, easy terms. HOLLY 2311.

FOR SALE—Have you are—$1000 unsolicited cash offer for modern bungalow, fine location, block best car line. $8100 full price. $7000 down, easy terms. Owner, 1764 E. KINGSLEY.

Tel. Wilshire 6806. 1902 Sunset Blvd.

FOR SALE—BY OWNER HOLLYWOOD. By owner, new 5-room bungalow on sightly corner lot, double garage, fruit trees, lawn and shrubbery all shown any time. Owner,

7601 EMELITA AVE.

FOR SALE—100-ft. unrestricted

CENTRAL HOLLYWOOD.

$100.00 per ft.—Cash or trade.
WILLIAM G. CLINE, 577612.

FOR SALE—By owner, 5-room bungalow, north of Hollywood Blvd. on Serrano ave., 50-foot lot, price and easy terms on balance. Completely furnished if desired. 1320 N. MARIPOSA.

FOR SALE—

For quick cash sale will sell 50-ft. lot next to new home of La Mirada for $2625.00. Call SENGEL, 25045.

FOR SALE—

One acre in Hollywood foothills; good soil; planted to bearing table grapes; only $1500 for quick sale.

P. R. LONGLEY,
6772 Hollywood Blvd. 570446

FOR SALE—

Central Hollywood lot, 50x140, with two frontages, one on Hollywood Blvd., the other on Wilcox ave. Lot is level and high. Will sell cheap for cash. Owner, 1764 E. KINGSLEY.

Tel. Wilshire 6806. 1902 Sunset Blvd.

TO LET—Large, modern 7-room bungalow on fine corner in Hollywood, beautiful place, garage with light, water and gas, $125 per month. Phone can remain, location. Fountain ave. to Beachwood. 1801 BEACHWOOD DRIVE. Phone Holly 3491.

FOR SALE — Snap, $5800. 6-R. new bungalow, garage, 3 bedrooms, all oak floors, high basement, fine view. Close to Vermont and Sunset. Owner, 1765 N. DESCANSO DR. near Sunset Blvd. 65883.

FOR SALE—Lot 50x140, on Vermont, one block from Hollywood, $6500, terms. 1310 N. VERMONT.

FOR SALE—At cost, by owner, just finished, 5-room corner colonial bungalow, all new features, built-in features, mahogany finish, unexcavated floors large covered patio, tile bath and sink, close to Hollywood Blvd. on Gardner Junction.

McHENRY,
7800 Sunset Blvd., 57148 or 578014.
Open Sundays and Monday.

FOR SALE—

Unrestricted apartment lot, with bungalow and garage on rear, 50x140, on north of Hollywood Blvd., center of town, surrounded by new and spacious homes. This is a bargain. Terms. Owner on lot.

JOHN MARLEY, 6872 Hollywood Blvd. Phone 579498.

FOR SALE—BY OWNER, $9750.

ACTUALLY WORTH $10,000.

House and lot practically all this price. Will sacrifice for $4000 cash next few days, balance suit. Beautiful 6-room colonial bungalow, 1 block from car, 2 blocks from Sunset. Open, Phone evenings, LINCOLN 518.

WANTED—Bucks or flats for Hollywood district. Will pay for same with clear fine 6-room house in Coronado, worth $9000 or $10,000. Also have two-room house and garage, $2500. Submit at once to pay same. Owner, FRANK E. JONES, 1045 7th, San Diego.

FOR SALE—ONLY $5500.

4-room cottage and lot. Lot 50x150. Fruit trees. Garage. Bldg. nook, cozy little home for a bachelor. Terms. Owner on GLEASON, 577825 or Holly 408. E. CLARKE COMER, 6823 Holly Blvd.

FOR SALE REAL BARGAIN—10 ROOMS.

Choice corner looking into beautiful grounds. Near foothills. East front, stone effect to 2nd floor. 6 BATHS. Look it over. Only $15,000. One-third cash, or see my agent. E. CLARKE COMER, 6822 Holly Blvd.

FOR SALE—New 5-room stucco, $5250, for $1500 down, $40 rent. Hdw. floors throughout, shower bath, all rugs, radiators, 2 full-sized bedrooms. Best location Hollywood. Call 5434 Gramercy pl., corner Hobart and Western. 263315.

FOR SALE—Two new modern bungalows, reduced from $8400 to $7900. 5 blocks from Holly High and Intermediate schools. No. 1 just built. $1500 cash, easy terms. HOLLY 2311.

FOR SALE—Have you are—$1000 unsolicited cash offer for modern bungalow, fine location, block best car line. $8100 full price. $7000 down, easy terms. Owner, 1764 E. KINGSLEY.

Tel. Wilshire 6806. 1902 Sunset Blvd.

FOR SALE—BY OWNER HOLLYWOOD. By owner, new 5-room bungalow on sightly corner lot, double garage, fruit trees, lawn and shrubbery all shown any time. Owner,

7601 EMELITA AVE.

FOR SALE—

$100-ft. unrestricted

CENTRAL HOLLYWOOD.

$100.00 per ft.—Cash or trade.
WILLIAM G. CLINE, 577612.

FOR SALE—By owner, 5-room bungalow, north of Hollywood Blvd. on Serrano ave., 50-foot lot, price and easy terms on balance. Completely furnished if desired. 1320 N. MARIPOSA.

FOR SALE—

For quick cash sale will sell 50-ft. lot next to new home of La Mirada for $2625.00. Call SENGEL, 25045.

FOR SALE—

One acre in Hollywood foothills; good soil; planted to bearing table grapes; only $1500 for quick sale.

P. R. LONGLEY,
6772 Hollywood Blvd. 570446

FOR SALE—

Central Hollywood lot, north of Boulevard, in select residential district, only one left on this street, 50x150 feet, price $2500. Also Foothill lots, north of boulevard, 60x250, $2500 up. Vermont lot, 50x150, $2000. Southern gate, good buys for investment or building, value rising rapidly. BOULEVARD REALTY CO., 5078 Hollywood Blvd. Phone Holly 3901.

FOR SALE—BOLLYWOOD'S BEST BUY TODAY. Three of the prettiest new six-room bungalows, best built, best materials, well planned, tile bath and sinks, three bedrooms, large living-rooms, lawn and shrubbery all in. Price $8000, terms will pay. Owner, 1921 N. VAN NESS AVE., corner Fountain ave. Phone Holly 3090.

FOR SALE—

FOR FINE BUYS

IN BUSINESS FRONTAGE AROUND VERMONT AND HOLLYWOOD COR. NER, SEE HERE PROPERTY IS CHANGING HANDS SO RAPIDLY.

SEE MR. HARLAN,
with WRIGHT & HOGAN,
1606 N. Vermont. Phone 597923.

FOR SALE—I own several lots on Courtney ave., north of Sunset Blvd., restricted to 2-story homes. The best lot is 140 ft. deep, the only lots of that depth in that section. Price $70 per foot.

C. G. DETZER, 6808 Hollywood Blvd. Opp. Hotel Hollywood. Phone 57124.

I also own 1346 Courtney ave., a most artistic English designed home, which I would be willing to sell. This particular home will only appeal to the artistic. Price $20,000, and can be seen by calling 570260.

FOR SALE—

HOLLYWOOD BOULEVARD BUSINESS FRONTAGES.

Some very choice "close-in" exclusive holdings at attractive prices.

80x180 to 20-foot alley.
Near Cahuenga avenue.
Ripe for improvement.

E. J. WILBER, 226 Markham Bldg. 6372 Hollywood Blvd. 570498.

FOR SALE—$14,600.

BEAUTIFUL 2-STORY RESIDENCE

ON BEACHWOOD DRIVE.

Strictly high class home of 10 rooms, located in the exclusive residential section of West Hollywood, north of Sunset Blvd. 4 bedrooms, hardwood floors throughout, tile bath, automatic water heater, etc., 3-4 garage, extensive cement work and fountain. A highly improved place much below real value for quick sale.

E. J. WILBER, 226 Markham Bldg. 6372 Hollywood Blvd. 570498.
(Closed Monday.)

FOR SALE—

CENTER OF HOLLYWOOD.

Two blocks north of Hollywood Blvd. One block west of Vine st.

COLONIAL STUCCO BUNGALOW.

7 rooms and sleeping porch. Will finance to suit. Big sacrifice for quick action. Immediate possession. Owner on premises all day today. Drive around and get down business. It will be worth your while. 1764 ELINORA AVE.

FOR SALE—Altadena, $8000.

New 6-room house, tile bath, extra large rooms, built with everything. Also two other houses, 6 and 7 rooms. Come and see them. Location, 1 block from Lake Ave. and 1 block from Pine, well built houses, between Lake Ave. Sacramento and Pine. Beautiful view of the foothills. Foothill Blvd to Lake ave. down two blocks. C. F. ERICKSON.

FOR SALE—

Central Hollywood lot, north of Boulevard, in select residential district, only one left on this street, 50x150 feet, price $2500. Also Foothill lots, north of boulevard, 60x250, $2500 up. Vermont lot, 50x150, $2000. Southern gate, good buys for investment or building, value rising rapidly. BOULEVARD REALTY CO., 5078 Hollywood Blvd. Phone Holly 3901.

FOR SALE—BOLLYWOOD'S BEST BUY TODAY. Three of the prettiest new six-room bungalows, best built, best materials, well planned, tile bath and sinks, three bedrooms, large living-rooms, lawn and shrubbery all in. Price $8000, terms will pay. Owner, 1921 N. VAN NESS AVE., corner Fountain ave. Phone Holly 3090.

FOR SALE—

FOR FINE BUYS

IN BUSINESS FRONTAGE AROUND VERMONT AND HOLLYWOOD COR. NER, SEE HERE PROPERTY IS CHANGING HANDS SO RAPIDLY.

SEE MR. HARLAN,
with WRIGHT & HOGAN,
1606 N. Vermont. Phone 597923.

FOR SALE—I own several lots on Courtney ave., north of Sunset Blvd., restricted to 2-story homes. The best lot is 140 ft. deep, the only lots of that depth in that section. Price $70 per foot.

C. G. DETZER, 6808 Hollywood Blvd. Opp. Hotel Hollywood. Phone 57124.

I also own 1346 Courtney ave., a most artistic English designed home, which I would be willing to sell. This particular home will only appeal to the artistic. Price $20,000, and can be seen by calling 570260.

FOR SALE—

HOLLYWOOD BOULEVARD BUSINESS FRONTAGES.

Some very choice "close-in" exclusive holdings at attractive prices.

80x180 to 20-foot alley.
Near Cahuenga avenue.
Ripe for improvement.

E. J. WILBER, 226 Markham Bldg. 6372 Hollywood Blvd. 570498.

FOR SALE—

CITY LOTS and Lands for Sale.

FOR SALE—

SPECIAL BARGAINS
WILSHIRE UNRESTRICTED LOTS

$ 1350—45x125. Close to Melrose and New Hampshire.
$ 2900—40x140. Near Beverly Blvd. and close to Western.
$ 2250—50x140. Choicest high-class double bungalow location in city.
$ 2900—50x140. Corner close to Melrose and Vermont. Ripe for 4-family flat.
$ 3150—50x142. Just south of Wilshire Blvd. Ripe for duplex or double bungalow.
$ 3200—60x130. 8th Ave. north of Pico. High ground. Fine rental diet.
$ 2900—50x130. Close to 6th st. car line. Best duplex location in city.
$ 4500—60x125. One block from Western ave., close to Wilshire.
$ 3500—72x125. Corner, best buy in Wilshire. Ripe for high-class flats.
$ 4000—50x146. One block from Western, close to 3rd st. car line.
$ 6500—72x150. Corner, one block from Wilshire Blvd., opposite Windsor Sq. adjoining Fremont Place.
$ 7500—115x150 Corner adjoining Fremont Place.
$10,000—100 ft. Corner just off 6th st. car line. Excellent rental dist.
$12,500—140x170. High, terraced corner overlooking entire Wilshire Dist.
$14,000—60x145. Corner, close to Bryson Apts., and Wilshire Blvd.
$20,000—125x130. Western ave. corner. Will be worth $400 a ft. in 2 yrs.
$30,000—115x250. Sixth st. corner, close to Western. Ripe for stores and bungalows.

For these and other bargains in locations for stores, flats, apt., garages, etc. Call Jacobs or Mr. Johnston, 10385.

KELLY & GRANT,
$2300 REALTORS WIL 2084.
WILSHIRE BLVD. AT WESTERN AVE.

FOR SALE—

DON'T FAIL TO SELL.
WILSHIRE TERRACE.
WILSHIRE TERRACE.

THE GREATEST OPPORTUNITY EVER OFFERED IN THE WILSHIRE DISTRICT.

FOR A HOME OR INVESTMENT.

LOCATED ON S. R. COR. WILSHIRE BLVD. AND CAHUENGA (LA BREA.) LARGE LOTS. LOTS LOCATED ON THE HIGHEST ELEVATION IN THE WILSHIRE DISTRICT PRICED AT HALF THE PRICE OF SIMILAR LOTS IN ANY OTHER TRACT ON THE BOULEVARD.

DRIVE OUT WILSHIRE TO OUR TRACT OFFICE AT THE S. E. CORNER OF WILSHIRE AND CAHUENGA (LA BREA.) OR PHONE OUR OFFICE FOR AN APPOINTMENT AND WE WILL SHOW YOU THIS PROPERTY.

A. W. ROSS,
1004-1007 HAAS BLDG. PHONE 13032.

FOR SALE—

$11. $11 $11 $11 $11 $11

$11—12 RESIDENCE LOTS, 50x150—$11.
BACK; SIDEWALK, CURB.
$11—STREET PAVED; SEWER, ETA—$11
$10 CASH AND $10 PAID.

$11—ONE BLOCK HIGH SCHOOL—$11
GRADE SCHOOL, YELLOW CAR.
$11—LINE AND STORE—$11
MUST SELL AT ONCE.

$11— 2020 TO 2028. —$11
$11 CASH AND $10 MO.

$11—NORTH BROADWAY CAR TO—$11
LINCOLN HIGH SCHOOL, WALK.
$11—1 BLOCK WEST GW PRICHARD.—$11

OWNER ON GROUND SATUR-
$11—DAY, SUNDAY AND MONDAY.—$11

BROADWAY 7030.

$11 $11 $11 $11 $11

OR SALE—

Large lot with all improvements paid for, on improved street; close in; only $2500; terms, and exceptionally easy terms can be had.

Also a half acre of that rich, sandy loam garden soil, improved with cement walk and curbs, water and electricity; for only $1250.00. Pay $125.00 cash, balance $12.50 a month. Just 3 blocks from Hollywood Boulevard car line.

Call at 410 West 9th st. for full description. LAGUNA LAND & WATER CO.

OR SALE—

LAUREL CANYON!
Due to foreclosure will sell any or all of my 4 new Laurel Canyon lots at $1450 each. Some lots are level, some Semi-level, others on gentle hillside. Water, electric lights and gas in center of tract. Fine chance to buy a lot or 5 to 8 acres suitable for a home and cut up into lots for quick sale. Take Hollywood car "Laurel Canyon" to end of line. Then ride or take bus up Laurel Canyon Road to Stay-Awhile Tavern. Tract office opposite. W. A. Perry tract agent. Owner, Paul J. Raynor, 1124 Title Ins. Bldg. 60826.

FOR SALE—BUNGALOW ON 1ST ST.
$8,000—ON GLENDALE BOULEVARD.
Opposite Civic Playground and Echo Park; attractive 6-room bungalow; hardwood floors throughout; built-in features. When the second-floor tenant is completed entirely these will be sold at price.
$2500 for all three lots.
Will make you any reasonable terms.
W. T. BROWNING CO.
INVESTMENTS,
401-2 Van Nuys Building
"THE MAN WHO KNOWS" EXCLUSIVE PROPERTIES."

FOR SALE—BUSINESS CORNER.

ALBANY AND 10TH STREETS,

125X150.

CAVANAUGH'S
REALTY COMPANY,

3736 HOLLYWOOD BLVD. HOLLY 260.

FOR SALE—$50 PAYMENT DOWN.
SPECIAL BUILDING INDUCEMENT.
6215D, SOUTHWEST, $800.
HOOKER-HOWELL REALTY CO.

I do not NEED the cash and will sell you above lot for $10 per month if you will build; monterey home allowed; all steps and sidewalk in; lot is 50x150; in the best district; priced at $1000; $10 down, $10 monthly and 6% interest. Need cash at once. Owner, 2715-A HARRISON AVE.; ormsby, Lincoln 518.

FOR SALE—$700 FIRST PAYMENT.
Concord, 50x125 each, $500 each terms. Also corner, 50x125, $1,000. S. Hope st. Owner, 5370. THIS IS A GOOD BUY.

FOR SALE—Lot, corner, close to newly finished school; terrace, at attractive price for cash. Another lot $1500 per acre for quick sale. Cash and terms. An unusual investment opportunity. This possibilities of property value in a limited time will positively be realized directly over the oil pool. A wonderful opportunity. Phone 74312. or call at 4151 W. PICO st.

FOR SALE—$100 per month.
BEAUTIFUL HOME BUILDING LOTS.
TEN MAN PARK.
ALL CITY IMPROVEMENTS.
BUILD TEMPORARY HOUSE; SAVE RENT.
Call Mr. Dehne, 12195, or Mr. Ward at Van de Flierge's office, Pergola on Compton ave. just south of Florence ave. Or drive south on Central ave. to Florence, corner of Hunsaker ave. Watch for signs. Agent on tract.

FOR SALE—

50x150—$2000 up.

New Hampshire, Catalina, Redondo
First to Beverly Blvd.

WOOD & BRENT, Agents for
Col. J. B. Lewis Co., Owners.
426 W. Third st. Phone 66186.
Tract office. Phone Wilshire 904.

FOR SALE—WE HAVE JUST HAD ORDERS TO SELL LOTS AVE. RESIDENTIAL WITH STREET WORK AND SEWER IN AT $1000. $100 CASH, $10 MONTHLY. HOLLYWOOD CAR TO OFFICE, OCCIDENTAL & SUNSET.

FOR SALE—

FORCED SALE TO SETTLE ESTATE.
4250 for both or $2125 each. One is 57x171, cor 50x171. High-class West side location. Fine estate over $6500. Phone 567220. Will take $4250.
FOR SALE—
WILSHIRE BUNGALOW LOT BARGAIN

Two blocks from Wilshire Blvd. in most exclusive district. Bungalow district that is now constructing property. Price for immediate sale $2750. Call MR. SCOTT, 56855, eve. 567084.

FOR SALE—A choice lot 50x130, on Dunsmuir st., Boyle Heights. High, sightly, level, fine car service. Make offer. Also two lots 50x130, 2nd Fifth near Concord, $500 each, $250 cash; terms. Call owner, C. H. DOAN, 1240 E. Edna st. Belvy. 5870.

FOR SALE—BUNGALOW ON 1ST ST.
$8,000—ON GLENDALE BOULEVARD.
Opposite Civic Playground and Echo Park; attractive 6-room bungalow; hardwood floors throughout; built-in features. When the second-floor tenant is completed entirely these will be sold at price.
$2500 for all three lots.
Will make you any reasonable terms.
W. T. BROWNING CO.
INVESTMENTS,
401-2 Van Nuys Building
"THE MAN WHO KNOWS" EXCLUSIVE PROPERTIES."

FOR SALE—BUSINESS CORNER.

ALBANY AND 10TH STREETS,

125X150.

CAVANAUGH'S
REALTY COMPANY,

3736 HOLLYWOOD BLVD. HOLLY 260.

FOR SALE—$50 PAYMENT DOWN.
SPECIAL BUILDING INDUCEMENT.
6215D, SOUTHWEST, $800.
HOOKER-HOWELL REALTY CO.

I do not NEED the cash and will sell you above lot for $10 per month if you will build; monterey home allowed; all steps and sidewalk in; lot is 50x150; in the best district; priced at $1000; $10 down, $10 monthly and 6% interest. Need cash at once. Owner, 2715-A HARRISON AVE.; ormsby, Lincoln 518.

FOR SALE—$700 FIRST PAYMENT.
Concord, 50x125 each, $500 each terms. Also corner, 50x125, $1,000. S. Hope st. Owner, 5370. THIS IS A GOOD BUY.

FOR SALE—LOT, corner, close to newly finished school; terrace, at attractive price for cash. Another lot $1500 per acre for quick sale. Cash and terms. An unusual investment opportunity. This possibilities of property value in a limited time will positively be realized directly over the oil pool. A wonderful opportunity. Phone 74312. or call at 4151 W. PICO st.

FOR SALE—$100 per month.
BEAUTIFUL HOME BUILDING LOTS.
TEN MAN PARK.
ALL CITY IMPROVEMENTS.
BUILD TEMPORARY HOUSE; SAVE RENT.
Call Mr. Dehne, 12195, or Mr. Ward at Van de Flierge's office, Pergola on Compton ave. just south of Florence ave. Or drive south on Central ave. to Florence, corner of Hunsaker ave. Watch for signs. Agent on tract.

FOR SALE—

50x150—$2000 up.

New Hampshire, Catalina, Redondo
First to Beverly Blvd.

WOOD & BRENT, Agents for
Col. J. B. Lewis Co., Owners.
426 W. Third st. Phone 66186.
Tract office. Phone Wilshire 904.

FOR SALE—WE HAVE JUST HAD ORDERS TO SELL LOTS AVE. RESIDENTIAL WITH STREET WORK AND SEWER IN AT $1000. $100 CASH, $10 MONTHLY. HOLLYWOOD CAR TO OFFICE, OCCIDENTAL & SUNSET.

CITY LOTS and Lands for Sale.

FOR SALE—

UNRESTRICTED.
$30,000 120 ft. corner on 7th just west of Westlake Park. Improved with 2-story house leased at $150 per mo. Ground alone worth $300 per ft. Ripe for store.
$2000 50x150 on Norton, with fine garage in rear.
$3500 4th Ave. overlooking Wilshire. 40x125.
$4750 Vermont near Melrose. 50x150.
$5500 74x178. One of best bungalow court sites in Wilshire.
$5800 60x150. New Hampshire near 5th. A bargain.
$7500 Between Wilshire and 6th, west of Vermont.

RESIDENCE.
$2000 50 ft. on Norton near 6th.
$3000 60x140. One block from Wilshire and Western.
$3000 Adjoining Windsor Sq. 60x180.
$3500 70x150. Van Ness overlooking Wilshire.
$4000 Arlington near 12th. Beautiful residence district.
$8000 100x212 in Fremont Pl. near 9th. Call A. F. Tribble or C. d'Artois, 10745.

WRIGHT-CALLENDER-ANDREWS CO.,
Residence Property Dept.
RALPH O. WILLIAMS, Manager.
10745. 408 S. Hill st. Main 8040.

FOR SALE—Invest now on Washington, near Arlington. Room is just beginning. See new stores going up. A strictly business corner on Washington; 50 ft. by 122. Utilities all in; streets, others, only $115 foot. Make your little fortune.

BUSINESS LOTS.
40-ft. lots on Washington, between Arlington and Western, $90 foot. Will double in price. Unrestricted.

RESIDENCE LOTS.
Most beautiful lots near Washington and Arlington, West Adams Heights, $2000 to $3000 lots according to size. Big $3000 corner for $2350. See real estate corner at Washington and Arlington. Phones: WEST 50834, WEST 1851.

FOR SALE—

DON'T BE A RENT SLAVE.

Build a Temporary Home on

Our Improved Lots.

DO IT NOW. If you don't get started you will never get there. Lots are well located at a price that will suit you. Only 18 minutes from center of city. Cement sidewalks, water, gas, electricity. $400 and up; $10 down and $10 monthly. JANES INVESTMENT COMPANY, 404 Metropolitan Bldg. Phone 10945.

FOR SALE—
OWNER WANTS TO SELL N.W. 84-FT. LOT. $880.

In the N.W., close in, in one of the best residence districts in the city. Well built up, close to schools, churches and right people. Deed restrictions. No colored. No tenement bldgs. Bldg. must cost $2000. Gas, water, electricity, telephone, paved streets, sidewalks, etc., and paid for. 5-minute car service; 10 minutes from center of city. Phone Owner, MAIN 8750.

FOR SALE—
Hollywood way buildable lots, $100 down, $10 a month; adjacent close-in property in this city, where lots are fast selling. Wonderful panoramic view of city and mountains; 12 minutes by best street car service in Los Angeles; take any Hollywood car to Sanborn Junction, walk both to tract office on top of the hill. Or phone

STRONG, McGRATH & SELOVER,
Main 1272. 1015 Marsh-Strong Bldg.

FOR SALE—
BUY THIS LAND AND MAKE SOME MONEY

15 acres of splendid land on Whittier Blvd., only 2500 feet east of the Stephenson car line. The owner of this property has advertised the tract for sale for $18,000, which is very cheap. A chance to make some money.

ROY B. KING,
318 Mar. Strong Bldg. Pico 1645.

FOR SALE—70x280 feet, very large bungalow court site and business st., at 3rd and Rampart. This is a very fine location for corner. Big income assured if built now. $4,000. Address owner, box 72, Times office.

See L. A. DOLTON, exclusive agent, with FRANK H. AYRES,
214 Pantages Bldg. Pico 2194.

FOR SALE—
BUNGALOW LOT, SOUTHWEST, $1000.
LEVEL LOT ON VERMONT AVE., BARGAIN; CAR LINE, ON IMPROVED STREET; ADJOINING MODERN BUNGALOWS. GAS AND ELECTRICITY. ONLY $1000. SMALL PAYMENT DOWN. OWNER MOVES. EMIL FIRTH, OWNER, 846 S. Broadway.

FOR SALE—
OWNER WANTS TO SELL 27 LOTS IN NORTHWEST.

Will sell in blocks of 8, 16 or 13; price right. Will allow buyer to make good profit by reselling. Property specifics are right. Phone owner, MAIN 4—.

FOR SALE—
WILSHIRE UNRESTRICTED CORNER
Tr5122 corner, 2 blocks from Wilshire Blvd. and Western ave., will be worth $400 a ft. in price asked in short time. Special bargain. Owner, 1124 Title Ins. Bldg. 60826.

FOR SALE—BUNGALOW ON 1ST ST.
$8,000—ON GLENDALE BOULEVARD.
Opposite Civic Playground and Echo Park; attractive 6-room bungalow; hardwood floors throughout; built-in features. When the second-floor tenant is completed entirely these will be sold at price.
$2500 for all three lots.
Will make you any reasonable terms.
W. T. BROWNING CO.
INVESTMENTS,
401-2 Van Nuys Building
"THE MAN WHO KNOWS" EXCLUSIVE PROPERTIES."

FOR SALE—BUSINESS CORNER.

ALBANY AND 10TH STREETS,

125X150.

CAVANAUGH'S
REALTY COMPANY,

3736 HOLLYWOOD BLVD. HOLLY 260.

FOR SALE—$50 PAYMENT DOWN.
SPECIAL BUILDING INDUCEMENT.
6215D, SOUTHWEST, $800.
HOOKER-HOWELL REALTY CO.

I do not NEED the cash and will sell you above lot for $10 per month if you will build; monterey home allowed; all steps and sidewalk in; lot is 50x150; in the best district; priced at $1000; $10 down, $10 monthly and 6% interest. Need cash at once. Owner, 2715-A HARRISON AVE.; ormsby, Lincoln 518.

FOR SALE—$700 FIRST PAYMENT.
Concord, 50x125 each, $500 each terms. Also corner, 50x125, $1,000. S. Hope st. Owner, 5370. THIS IS A GOOD BUY.

FOR SALE—LOT, corner, close to newly finished school; terrace, at attractive price for cash. Another lot $1500 per acre for quick sale. Cash and terms. An unusual investment opportunity. This possibilities of property value in a limited time will positively be realized directly over the oil pool. A wonderful opportunity. Phone 74312. or call at 4151 W. PICO st.

FOR SALE—$100 per month.
BEAUTIFUL HOME BUILDING LOTS.
TEN MAN PARK.
ALL CITY IMPROVEMENTS.
BUILD TEMPORARY HOUSE; SAVE RENT.
Call Mr. Dehne, 12195, or Mr. Ward at Van de Flierge's office, Pergola on Compton ave. just south of Florence ave. Or drive south on Central ave. to Florence, corner of Hunsaker ave. Watch for signs. Agent on tract.

FOR SALE—

50x150—$2000 up.

New Hampshire, Catalina, Redondo
First to Beverly Blvd.

WOOD & BRENT, Agents for
Col. J. B. Lewis Co., Owners.
426 W. Third st. Phone 66186.
Tract office. Phone Wilshire 904.

FOR SALE—WE HAVE JUST HAD ORDERS TO SELL LOTS AVE. RESIDENTIAL WITH STREET WORK AND SEWER IN AT $1000. $100 CASH, $10 MONTHLY. HOLLYWOOD CAR TO OFFICE, OCCIDENTAL & SUNSET.

CITY LOTS and Lands for Sale.

FOR SALE—

8 beautiful lots on Hillside ave., Mt. Santa Barbara. $8600, half cash; worth $12,000. This for you, Mr. speculator or Builder. Houses here in big demand.

ALSO
40x130—La Salle ave, corner.....$1100
40x130—Brighton ave.....1275
40x130—Harvard Blvd.....1800
40x130—Hobart Blvd. corner, and another 40x130, both for.....2700
50x130—Brighton ave.....1350
50x130—Brighton ave.....1400
50x130—Leighton ave.....1600
50x130—4307 Sr. Hoover.....1600
52x130—Normandie ave.....1600
54x150—Hoover st. corner.....2200
106x166—42nd Pl. nr. Vermont.....4400
125x150—Cor. Exposition Park Sq.....5300
150x500—Nr. Vermont and Vernon.....7500
These are cash, flats and bungalow sites, close to Manual Arts and will warrant the closest investigation.
H. H. SHEETS, 4230 S. Vermont.
Vermont 5812. Evenings, Ver. 2018.

FOR SALE—
Two excellent double bungalow lots, the only ones in a new high-class residential district in Wilshire district. First-class street improvements, including 5-inch cement pavement and ornamental lights being installed. Splendid view. Price, $2500 and $4500. Two double bungalows to be built on the larger lot. Call MR. ZENT, Holly 3006 or 09042.

FOR SALE—
Lot 80x150, N. W. part of city, all improvements in and paid for. Price $850, cash. Will give easy terms.
GEO. H. THOMPSON,
5720. 406 Pay Bldg.

FOR SALE—
Lot, Park View.....$1100
Lot, West Adams Terrace.....1500
Lot, Boyle Heights.....1300
Lot, Alvarado ave.....1500
Lot, on Van Ness.....1500
Lot, on Vista.....1500
Lot, corner Kent and Coronado.....1700
Lots in ARLANZA, $100 a foot.

FOR SALE—DECORATION DAY BARGAINS
NEAR STATE UNIVERSITY.
$1400—Normal ave., $500 cash.
$1450—Monroe st., east front.
$2900—Hobbs ave., $500 cash.
$2000—Normandie ave., half cash.
$2000—100x180, bungalow court site.
100 HOTTORF DRIVE, cor. Delmonte 8?8.

FOR SALE—WILSHIRE BARGAIN.
$8200. High, sightly east front lot on Wilshire Blvd. Terms, $2000 cash, balance paid. Several hundred dollars less than anything else of kind. ARTHUR S. BARKER CO., WILSHIRE & OXFORD. Phone 567262.

FOR SALE—MY SPLENDID LOT, 60X150, IN HIGH-CLASS RESIDENTIAL DISTRICT. SUITABLE FOR FLAT OR DUPLEX. PRICE $3000 NET. P. O. BOX 1811, LOS ANGELES.

FOR SALE—Phone Boyle terraced residence lot on Wilshire Boulevard corner. Half price for cash. OWNER, West 40?6.

FOR SALE—$250; extra owner's sacrifice. East Hollywood, 4 nearly level lots, each 50x150; also corner, St. George ave. and school. Take $250 each, terms. GIRD-KAY-LEY CO., 2739 Glendale Blvd. Wilshire 99.

FOR SALE—
$2750.
UNRESTRICTED.
50x140 7th st. NW. ONLY
160 FT. NORTH ON W. ADAMS ST.
CARTER & PLATT, TITLE INS. BLDG. 10?0?.

FOR SALE—
ONLY $7500. ONLY
Close to El Sereno on El Sereno ave. Can be subdivided. Fine soil; some improvements in. Phone owner, evenings, 4?2?n.

FOR SALE—Genuine sacrifice, restricted building lot 120x150, corner Santa Ana and Vistoria, Southeast Pasadena. $1450. Owner, 1—— E. Colorado. H. S. MACOMBER, 1—— E. Colorado, Pasadena, Cal.

FOR SALE—80?50 CORNER 125x120 BARGAIN. NEW HAMPSHIRE AND MONROE, NEAR STATE UNIVERSITY.

11322. CARLIN G. SMITH. FICO 2408.
236-37 MER. NATL. BANK BLDG.

FOR SALE—$1100 buys lot on Buckingham Road, 50x121; 4 lots north of W. Adams, Victoria, Southeast Pasadena. $1450 buys corner L. $1000. H. S. MACOMBER, 1—— E. Colorado, Pasadena, Cal.

FOR SALE—$2000 will handle this fine investment, within 10 minutes of Broadway and 7th. Apartment-house property and double Bras nee, 16th, Lot 40x140. Total $6000. PHONE mornings, 23944.

FOR SALE—Corner of 37th and Vermont, suitable for flats, oil station or garage. Wonderful location. Price right. Phone owner, 24?2.

FOR SALE—A fine unrestricted apartment site, all improvements in and paid for, 10 minutes' walk to First and Broadway, 5 rooms, sleeping porch, garage, $150. $4000. FRANK LAVINE, 250 W. First st.

FOR SALE—A choice large lot, 50x200 each, northwest, by owner, 12 minutes city, water, sewer, electricity and gas, fruit trees, fowl, very cheap. 58?88. owner, 1—— E. LOMOINE ST.

FOR SALE—Foreclosure of 3 lots worth $6000; best offer takes them. Building opportunity, high-class district, South Pasadena. C. H. PHILLIPS, 920 Rock Exchange Bldg.

FOR SALE—Owner's equity in 50-ft. by 150-ft. lot south of W. Seventh st., west front; restricted residence; high ground, price $3750, $1?? cash. OWNER, Westside.

FOR SALE—Fine lot on Third ave., near Elm, improvements and water in. Price $750, with $250 down. MR. MARKER, Main 6553.

FOR SALE—20 acres, $2250.00 per acre, worth $3000. Subdivides into 100 choice, level southwest city lots. 4-4 cash, 2-3 four years. Owner, 1—— owner only. PHONE 1—— 1703.

FOR SALE—CLOSE-IN CORNER LOT, on Bonnie Brae, unrestricted, 75x135 ft. choice apartment site. For price, call at 4151 W. PICO.

FOR SALE—$3500 profit in 60 days, first come first served; 5 ft. east Ambassador Hotel; unrestricted; $3750. Don't call, come today. MR. CAMPBELL, 2030 W. 7TH ST.

FOR SALE—Lot, 74 Ogden ave., Hollywood, first block, Big Bargain. Cash $500, or terms. Owner, 519 Pacific Finance Bldg.

FOR SALE—$NAP—ONLY
2056
BUNGALOW LOT ON BURCK PLACE,
NEAR HIGH SCHOOL. 8?X?1. CALL 72042. MR. HAYES.

FOR SALE—West Jefferson frontage, 67x160, improved. Must have money at once; snap for $6500, part cash. Call at 1410 W. JEFFERSON.

FOR SALE—Big bargain in corner lot on Monets, ave. Must be sold. $5000 or nearest. DOMBROWSKI, N.W. cor. Monets and Vernon.

FOR SALE—Lot 42x130 feet. 52nd st., east of Western ave. Snap. $1300. DIMMICK, 1013 Marsh-Strong Bldg. 60196. Evenings, 588145.

FOR SALE—At a bargain, lot with foundation for 5-room house; level; bungalow plans and specifications; located near Manual Arts School. OWNER, 53815.

FOR SALE—Level rural lot, large east-front lot 40x150, on Halldale near the Red car line and Exposition Blvd. $450, balance $10 per month. PHONE 567899.

FOR SALE—Well located bungalow lots, cheap, will accept Liberty Bonds at full value. Owner, 819 TRUST & SAVINGS BLDG. Phone 65177.

FOR SALE—Adjacent ave. business lot, south of 48th st., 62 feet frontage, $2000. MRS. DE SILDA, 1650 W. Vernon ave. 720?32.

FOR SALE—Forsaleby, two corner lots near Wilshire and Crenshaw, sell cheap. L. L. ADDIS, 511 Hibernian Bldg. 11678.

FOR SALE—Good high residence lot, L. A. Worth $1250; terms. D. M. EDWARDS, Monrovia, Cal.

FOR SALE—$1400, terms, at El mereno, good business site for grocery, hardware or other business. LINCOLN 1142.

FOR SALE—Lot 40x157½, on 53rd st., between Monets and Vernon, bargain. Main 1782. Owner, 412 E. 57TH ST.

FOR SALE—Corner lot on Monets ave., 57 x211, snap. Call owner, mornings or evenings, 41?58.

FOR SALE—Nice lot, cheap. 4200 FLORAL DRIVE; $10 cash, $5 or more per month. Phone SOUTH 146-W.

FOR SALE—By owner, 100x150, unrestricted lot, corner of Alvarado and 10th sts. R. E. of Vermont. 708 PAC. FINANCE BLDG

INCOME Property for Sale.

—NEW WILSHIRE FLATS.

INCOME $900 PER MO.

...to exclusive residential district, ¼ ...of Wilshire Blvd. and 2 large ...chinery, lifted below 2nd floor; ...bath, gas furnace, hand decorat... ...Owner leaving city; must sell ...Will take $15,000; $5,000 cash, ...easy on which it will pay over 20 ...

...ply flat on 42nd st., just off of ...residential; 6 rooms; hot ...floors; rent $125 per mo. Price ...very easily; only $1450 per mo. Price ...Owner, 1000 Security Bldg. Phone ...

...flat on Wilshire district, ...Owner, 1000 Security Bldg. Phone ...

...FLAT SACRIFICE.

...for sale, 5 rooms, 1 bath, ...floors, gas range, shades, ...rent $30; located 12 minutes ...Wilshire; 5c fare. Owner,

COUNTRY PROPERTY—For Sale.

FOR SALE—

COMFORTABLE HOME—$10,000 INCOME.

37 acres. Widely improved. $50,000. Reasonable cash payment. Balance easy.

This magnificent property adjoins an established small city in the San Joaquin Valley. Has high, well-developed community of perfect people. 15 acres Navel oranges, 12 acres grafted Ojai lemons and Muscats, 7 acres peaches (Shinn and Lovells) and 2 acres nectarines; 6-room modern bungalow; bath, electric lights, basement, etc. Barn, garage, chicken-houses and runs. Steam plant used in 5 city subdivisions with well-kept lawn, beautiful flowers, shrubbery and family orchard, with all varieties fruits, berries, nuts, etc. Tractor, tools and implements. Electric pumping plant and underground concrete irrigation system. Deep, rich soil that has been heavily fertilized.

Owner, expert orchardist, raised the grove, has made his home and wants to retire. Is CALIFORNIA HOME with every comfort that will provide a substantial life income at minimum labor.

FOX RIDGE REALTY CO.,
Lindsay, Cal.

Cell Long Distance 74—Our expense.

FOR SALE—

A very fine small stock ranch in Southern California. About 2000 acres of timber. Over 400 acres are now under cultivation, being fully fenced and with water rights for irrigation purposes. Will consider trade for city property. This is also a good dairy ranch as the present owner is now running about 100 milch cows and heifers and will dispose of them if desired. Owner has other business that will require his attention. Write for full description of the property and easy terms of sale. Apply to OWNER, 1124 Wall St., Los Angeles, Cal. A Real Exchange Measure for selling the property is getting rid of estate among heirs.

INTERESTED IN MEXICO?

Our new book "Mexico the Wonderland" gives up-to-date information on Mexico. Rights of foreigners, all developments, minerals, lands, etc. Price 25c postpaid. SERVICE PUB. CO., 643 San Fernando Bldg.

FOR SALE—BIGGEST BARGAINS IN MEXICO. 20 ACRE KINDS OF LAND. $225 WASHINGTON BLDG. TEL. 61694.

FOR SALE—See us for bargains in improved ranches in Mexico. STONE, 312 Title Ins. Bldg. 628322.

Newhall.

FOR SALE—Fine 7 acres at Newhall, beautifully located and district with fire-proof trees. Write or see A. B. PERKINS, (Owner,) Newhall, Cal.

Owens River Valley.

FOR SALE—

OWENS VALLEY RANCH.

One of the finest soil and best improved 2000 acres in Inyo county. Will sell 1000 acres for $65,000. Easy terms. All modern machinery, horses and two modern bungalows. E. E. BRENNA & SON,
Bishop, Cal.
6118 HUNTINGTON DR.
Hollywood 1462.
Write HOLSTEIN RANCH,
Big Pine, Cal.

FOR SALE—

SNAPPY BARGAIN.

8 or 10 cows, fine team, farm tools, 25 acres in alfalfa, one neighborhood. Only $12,000, 1-3 down, bal. 6 per cent, long time. Close to water, near school. LA BRUNA REALTY CO., 407 Central Bldg., Glendale. Have many others, all sizes, this section.

COUNTRY PROPERTY—For Sale.

Imperial Valley.

FOR SALE—OR EXCHANGE—Will sell for cash or terms, or trade, 120 acres of best Imperial Valley land, 1 mile from S.P. town. Water rights, 80 acres leveled, small house. Fine for alfalfa, fruits or vegetables

Address C. box 493, TIMES BRANCH.

FOR EXCHANGE—

320 acres, improved with 2 sets of buildings, full water right. Cement headgates. Out of the best farms in the entire valley. All soft soil. Price $200 per acre, clear. Want local improved or Lone farm, if well located, or value.

Another one of 280 acres at $35,000. Medium soil, buildings, water. Trade for Lone farm or Chicago or vicinity to value.....

GLOVER, 405 S. Bill st., room 604. Phone 82780.

FOR EXCHANGE—

Prefer Chicken Ranch or Grove

Or for Smaller Ranch

80 acres, 45 in alfalfa, every foot perfect soil well fenced into fields, 25 DAIRY COWS, hogs, chickens. Only $19,000. DAIRY buildings. LA DUE-BEAN REALTY CO., 807 Central Bldg.

FOR EXCHANGE—We can match any deal for Imperial land from 40 to 1000 acres, mostly Pleat. Come in and see us if you have anything to trade for Imperial.

J. R. BIGGINS, with V. E. STOCKWELL,
Tel. 71933. 304 Grant Bldg.

WANTED—

Imperial Valley Ranches.

Clear, we have good income Sata, apartments and business properties, $20,000 to $150,000 for your ranch. See us at once.

W. M. KNAPP,
515 Title Ins. Bldg.

FOR EXCHANGE—

We have some of the finest Imperial Valley ranches in alfalfa, fenced and cross-fenced, that can trade for city property. Call and get prices that are RIGHT. LA DUE-BEAN REALTY CO., 807 Central Bldg.

FOR EXCHANGE—40 acres all in alfalfa, fenced for hogs and dairy; best soil and water. This is one of the best little ranches in the valley. Price $12,000, clear. Want ranch in Lankershim, San Fernando or San Joaquin. LOUIS WINNER, 402 Pay Bldg.

FOR EXCHANGE—64 acres choicest alfalfa, grain or grapefruit land in the valley, all in alfalfa, fenced cross-fenced, good buildings, orchard and shade trees. Price $14,000, clear. Want income property. Owner, 1817 West 7th st. Phone 61972.

FOR SALE—3 acres in Riverside, set to fruit, modern machinery, sprinkler system, 4-room house. Would exchange for income property. OWNER, 2621 Riverside ave., Riverside.

San Bernardino.

FOR SALE—New subdivision all street work in, including sewer, gas and water. 1-3 cash, balance 1, 2 and 3 years. Phone 22780. Sunday 25147. A. S. Martin.

San Fernando Valley.

FOR SALE—One of the most modern and complete dairy ranches in the San Fernando Valley; 40 acres in alfalfa, 10 acres in sudan grass, 10 acres in pasture; 80 acres under cultivation; 30 acres in young orchard; 50 acres in grain; 60 acres grain, etc., etc. Considerably stocked and equipped. Rate invested over $100,000, clear of all liens, complicated at same cost. Owner not forget, needs money immediately and will accept $75,000 for quick sale. Terms of sale will consider for 100 per cent actual cost and value. Opportunity available for one responsible party only. Address S, box 256, TIMES OFFICE.

Victor Valley.

FOR SALE—OR EXCHANGE—160 acres land near Victorville, price right for quick sale. 40 acres cultivated, 2-room house, well down 20 feet; might consider car. KUEBLER, 612 Lebanon st., 60778.

Ventura County.

FOR SALE—

Walnuts—10 acres, 10 years old, near Sisar, $1600 per acre. No buildings. Easy terms.

11 acres, 5 acres in oranges, 7 years old, balance in lemons, 5 years old. On highway near Santa Paula. $1100 per acre. One-half cash.

Lemons, 16 acres 4 years old, 5-room house, all modern improvements, $1200 per acre. One-third cash, balance on easy terms.

GEORGE LITTLE, owner, Val Verde, Cal.

FOR SALE—3 acres in Riverside, set to fruit, modern machinery, sprinkler system, 4-room house. Would exchange for income property. OWNER, 2621 Riverside ave., Riverside.

Yucaipa Valley.

FOR SALE—Eight-acre apple orchard at Yucaipa, two hours' drive from Los Angeles. The trees are 8 years old and have a fine crop on now. This place is equipped with 2-room cottage, barn, chicken house, Waterloo gasoline tractor, new implements, free and one-half shares of water stock; bonded for all the way. The price is $7500. More information can be had at this office. Owner is in city and can't take care of orchard. Might consider exchange. OWNER, 424 Byrne Bldg., Los Angeles.

COUNTRY PROPERTY—For Sale.

Sacramento Valley.

FOR SALE—SMALL IMPROVED FARMS, well to sell 20 and 40-acre tracts and well build farm buildings for a limited number of good farmers. Land will raise alfalfa or any other crop. Has irrigation, drainage and good transportation. Very easy terms, 6 per cent interest. If you mean business apply at once.

C. S. SAUNDERS,
806 SECURITY BLDG.
Ltd. ANGELES, CAL.

FOR SALE—SEEDLESS GRAPE LAND. Rich, river-bottom soil. Will produce big crop seedless grapes. In Sacramento Valley near the capital city. Has river and rail transportation. Tracts of 5 acres to suit. Long time payments and 6 per cent interest.

C. S. SAUNDERS,
806 SECURITY BLDG.
LOS ANGELES, CAL.

Tulare.

FOR SALE—At a sacrifice, 10 acres of unimproved land, 5 miles south of Tulare, 3½ miles southwest of Lindsay, Tulare County, $125 per acre, 1/4 cash, bal to suit. Owner, A. FREDERICKSON, 1227 S. Mesa st., Rm 7, Fresno, Cal.

FOR SALE—43 acres and 20 acres choice fruit lands, abundance of water. Terms both tracts. County. Terms. Owners. GAR, VANNA 1925.

Santa Cruz.

FOR SALE — RANCHES, HOMES, ACRES. FRED. WILSON BROS., Santa Cruz, Cal.

San Luis Obispo County.

FOR SALE—250 acres, $50 acre; near coast; 100 acres rich bottom, good for alfalfa, grain, fruit, nuts; abundant water. Address owner, Box 445, SAN LUIS OBISPO, CAL.

FOR SALE—80 acres near city limits, $1600 cash, San Luis Obispo county. C. H. RANSON, 2209 Compton ave. R. 69075.

MOUNTAIN AND CANYON. Property—For Sale, Exch., Wanted.

FOR SALE—Foothill and canyon home sites in beautiful SIERRA MADRE CANYON PARK; walking distance of car line; conveniences of gas, water, electric lights and telephone. Price $100 to $300, terms if wanted. Office on premises, 1 block west of Sierra Madre Villa. Pasadena car line. Property for sale by owner. Address 1 mile north, 4 blocks to Sturtevant Road, then west to the property. By auto, go out Colorado st. to Pasadena, Huntington Drive to Foothill Blvd. to Sierra Madre, then north on Sturtevant Road. Or Fair Avenue to Sturtevant Road, then east to the property; both roads all the way. C. E. HOUSE, agent, office opposite swimming pool, Sierra Madre Villa and bookler, CHAS. H. MANN, 407 S. Hill st. Phone 8291.

FOR SALE—$1700 to $2500 each, easy payments, long lot with oak trees, water piped in, in heart of Santa Monica Mountains canyon; 1 hour from Los Angeles. Owner, 6377 FIFTH PANCH, phone 12210, Griffith, 300 Central Bldg.

FOR SALE—Mountain resort and fruit ranch (improvements) dance pavilion, dining-room, kitchen store, Owner's cabin and 5 tents all ready for season. OWNER, 1817 WEST 7TH ST. Phone 61972.

FOR SALE—Mountain villa tracts, choice high canyon property. CHAS. H. MANN, 407 S. Hill st. Phone 8291.

FOR SALE—New log cabin of four rooms, in mountains, near San Fernando, one mile north Big Tujunga, price $700. Owner 401 HICKOX BLDG.

FOR SALE—2C, land, $15 acre, good terms. Owner, 1124 Title Ins. Bldg. 62622.

FOR SALE—Large mountain stone site from 100 to 1000 feet above sea level, situated about 8½ miles, southwest of Lindsay, Tulare County, $125 per acre, 1/4 cash, bal to suit. Owner, A. FREDERICKSON, 1227 S. Mesa st., Rm 7, Fresno, Cal.

FOR SALE—43 acres and 20 acres choice fruit lands, abundance of water. Terms both tracts. County. Terms. Owners. GAR, VANNA 1925.

Santa Cruz.

FOR SALE — RANCHES, HOMES, ACRES. FRED. WILSON BROS., Santa Cruz, Cal.

San Luis Obispo County.

FOR SALE—250 acres, $50 acre; near coast; 100 acres rich bottom, good for alfalfa, grain, fruit, nuts; abundant water. Address owner, Box 445, SAN LUIS OBISPO, CAL.

FOR SALE—80 acres near city limits, $1600 cash, San Luis Obispo county. C. H. RANSON, 2209 Compton ave. R. 69075.

MOUNTAIN AND CANYON. Property—For Sale, Exch., Wanted.

FOR SALE—Foothill and canyon home sites in beautiful SIERRA MADRE CANYON PARK; walking distance of car line; conveniences of gas, water, electric lights and telephone. Price $100 to $300, terms if wanted. Office on premises, 1 block west of Sierra Madre Villa. Pasadena car line. Property for sale by owner. Address 1 mile north, 4 blocks to Sturtevant Road, then west to the property. By auto, go out Colorado st. to Pasadena, Huntington Drive to Foothill Blvd. to Sierra Madre, then north on Sturtevant Road. Or Fair Avenue to Sturtevant Road, then east to the property; both roads all the way. C. E. HOUSE, agent, office opposite swimming pool, Sierra Madre Villa and bookler, CHAS. H. MANN, 407 S. Hill st. Phone 8291.

FOR SALE—$1700 to $2500 each, easy payments, long lot with oak trees, water piped in, in heart of Santa Monica Mountains canyon; 1 hour from Los Angeles. Owner, 6377 FIFTH PANCH, phone 12210, Griffith, 300 Central Bldg.

FOR SALE—Mountain resort and fruit ranch (improvements) dance pavilion, dining-room, kitchen store, Owner's cabin and 5 tents all ready for season. OWNER, 1817 WEST 7TH ST. Phone 61972.

FOR SALE—Mountain villa tracts, choice high canyon property. CHAS. H. MANN, 407 S. Hill st. Phone 8291.

FOR SALE—New log cabin of four rooms, in mountains, near San Fernando, one mile north Big Tujunga, price $700. Owner 401 HICKOX BLDG.

FOR SALE—2C, land, $15 acre, good terms. Owner, 1124 Title Ins. Bldg. 62622.

FOR SALE—5 acres near Tonopah Canyon. Fine ocean view. $500. 577907.

EASTERN, NORTHERN Prpty. For Sale, Exchange, Wanted.

For Sale.

FOR SALE—OR EXCHANGE—Finest wheat ranch in Texas; 2000 acres, 1000 in wheat; buildings cost $50,000; forty springs, fruit, stream and lake; hydraulic pressure system; 4 miles station and since $75 per acre. Will sell $50; $10,000 cash; or trade for California income property or good business. Investigation will pay. C. NEWCOMBE, owner, 1215 W. 7th st., Los Angeles.

FOR SALE—Or Exchange—

Fine corner Victoria, Canada.

500 acres, El Paso, Texas.

10 acres apricots, Bloomington, Cal.

OWNER, 2420 John Park ave.
Phone 63360.

FOR SALE—Two tracts of fine grape land; will grow anything; in new oil field; wells being drilled by multionaires. Boundary, 20 miles from Bakersfield, Arix. Owner, 3026 BELL, 801 West 39th st. 24151.

FOR SALE—Or Trade—Up-to-date dairy farm of 160 acres, improvements in Washington for a good oil station in Southern California. Will consider other trades. Write JOHN GROSSMAN, Perris, Cal.

FOR SALE—High-class apartment house in Oakland, $25,000, or $20,000 equity; paying 10 per cent net. Would consider ranch, if clear. Box K, TIMES, 742 Market, San Francisco.

FOR SALE—OR EXCHANGE—40 acres at Mendocino, Cal.; 20 acres fenced, 14 to apples, trees 5 years old. House, barn, chicken houses and runs. Good fishing and hunting; free wood and water. See owner, 6105 YORK BLVD, Los Angeles.

FOR SALE OR EXCHANGE—7-room house in Elgin, Ill.; 5-room bungalow in St. Petersburg, Fla.; cul-over lands in best fruit belt of state; cash section in Florida. Owner, 370 E. BUCLIN AVE., Pasadena, Cal.

FOR SALE—8 hundred acres Colorado River bottom land, two miles south of Needles, over half covered with heavy timber. Price reasonable. Owner, P. O. Box 1170, Needles, Cal.

FOR SALE—Invest in big land development, no speculation; ideal for resort; Stanislaus River, 60 miles from San Francisco, on railroad; chance for big profit. $25,000 takes half interest. Address BOX 68, ALTADENA.

FOR SALE—160 acres mountain land in Monterey county, 7 miles from Bradley, $10 per acre. Address owner at 627 BIXEL ST., Los Angeles.

FOR SALE—By Owner—Ranchos, farms, city property, local and northern. REAL ESTATE EXCHANGE, 407 Chas. Con. Bldg.

FOR SALE—Military Heights bottom land, $5 per acre PHONE 24448

FOR SALE—Indiana apple orch., full bearing, perf. pack, 1000 per box; big sales. KENT, 701 S. Lorena Blvd., Indianapolis.

For Exchange.

FOR EXCHANGE—Burbank, 25-acre improved grape ranch, pumping plant, house, barn. Will sacrifice for Fresno, Oakland or Berkeley. 815 SOUTH SPRING.

FOR EXCHANGE—Ranch want city. $75,000, Montana land and mortgages. $12,500, seattle house, clear and assume $20,000. Canada, 1000 acres wheat land. MILLER, 327 Bliss. 53406.

FOR EXCHANGE—Double flat, Chicago, income property of same value. Phone [illegible]

FOR EXCHANGE—Two lots in Asheria, Or., as first payment on small bungalow. Must have terms to clear. C. E. HICKOX, 421 Title Ins. Bldg.

EASTERN, NORTHERN Prpty. For Sale, Exchange, Wanted.

For Sale.

FOR SALE—OR EXCHANGE—Finest wheat ranch in Texas; 2000 acres, 1000 in wheat; buildings cost $50,000; forty springs, fruit, stream and lake; hydraulic pressure system; 4 miles station and since $75 per acre. Will sell $50; $10,000 cash; or trade for California income property or good business. Investigation will pay. C. NEWCOMBE, owner, 1215 W. 7th st., Los Angeles.

FOR SALE—Or Exchange—

Fine corner Victoria, Canada.

500 acres, El Paso, Texas.

10 acres apricots, Bloomington, Cal.

OWNER, 2420 John Park ave.
Phone 63360.

FOR SALE—Two tracts of fine grape land; will grow anything; in new oil field; wells being drilled by multionaires. Boundary, 20 miles from Bakersfield, Arix. Owner, 3026 BELL, 801 West 39th st. 24151.

FOR SALE—Or Trade—Up-to-date dairy farm of 160 acres, improvements in Washington for a good oil station in Southern California. Will consider other trades. Write JOHN GROSSMAN, Perris, Cal.

FOR SALE—High-class apartment house in Oakland, $25,000, or $20,000 equity; paying 10 per cent net. Would consider ranch, if clear. Box K, TIMES, 742 Market, San Francisco.

FOR SALE OR EXCHANGE—40 acres at Mendocino, Cal.; 20 acres fenced, 14 to apples, trees 5 years old. House, barn, chicken houses and runs. Good fishing and hunting; free wood and water. See owner, 6105 YORK BLVD, Los Angeles.

FOR SALE OR EXCHANGE—7-room house in Elgin, Ill.; 5-room bungalow in St. Petersburg, Fla.; cul-over lands in best fruit belt of state; cash section in Florida. Owner, 370 E. BUCLIN AVE., Pasadena, Cal.

FOR SALE—8 hundred acres Colorado River bottom land, two miles south of Needles, over half covered with heavy timber. Price reasonable. Owner, P. O. Box 1170, Needles, Cal.

FOR SALE—Invest in big land development, no speculation; ideal for resort; Stanislaus River, 60 miles from San Francisco, on railroad; chance for big profit. $25,000 takes half interest. Address BOX 68, ALTADENA.

FOR SALE—160 acres mountain land in Monterey county, 7 miles from Bradley, $10 per acre. No buildings. Easy terms.

11 acres, 5 acres in oranges, 7 years old, balance in lemons, 5 years old. On highway near Santa Paula. $1100 per acre. One-half cash.

Lemons, 16 acres 4 years old, 5-room house, all modern improvements, $1200 per acre. One-third cash, balance on easy terms.

GEORGE LITTLE, owner, Val Verde, Cal.

FOR SALE—3 acres in Riverside, set to fruit, modern machinery, sprinkler system, 4-room house. Would exchange for income property. OWNER, 2621 Riverside ave., Riverside.

San Bernardino.

FOR SALE—New subdivision all street work in, including sewer, gas and water. 1-3 cash, balance 1, 2 and 3 years. Phone 22780. Sunday 25147. A. S. Martin.

San Fernando Valley.

FOR SALE—One of the most modern and complete dairy ranches in the San Fernando Valley; 40 acres in alfalfa, 10 acres in sudan grass, 10 acres in pasture; 80 acres under cultivation; 30 acres in young orchard; 50 acres in grain; 60 acres grain, etc., etc. Considerably stocked and equipped. Rate invested over $100,000, clear of all liens, complicated at same cost. Owner not forget, needs money immediately and will accept $75,000 for quick sale. Terms of sale will consider for 100 per cent actual cost and value. Opportunity available for one responsible party only. Address S, box 256, TIMES OFFICE.

Victor Valley.

FOR SALE—OR EXCHANGE—160 acres land near Victorville, price right for quick sale. 40 acres cultivated, 2-room house, well down 20 feet; might consider car. KUEBLER, 612 Lebanon st., 60778.

Ventura County.

FOR SALE—

Walnuts—10 acres, 10 years old, near Sisar, $1600 per acre. No buildings. Easy terms.

11 acres, 5 acres in oranges, 7 years old, balance in lemons, 5 years old. On highway near Santa Paula. $1100 per acre. One-half cash.

Lemons, 16 acres 4 years old, 5-room house, all modern improvements, $1200 per acre. One-third cash, balance on easy terms.

GEORGE LITTLE, owner, Val Verde, Cal.

FOR SALE—3 acres in Riverside, set to fruit, modern machinery, sprinkler system, 4-room house. Would exchange for income property. OWNER, 2621 Riverside ave., Riverside.

Yucaipa Valley.

FOR SALE—Eight-acre apple orchard at Yucaipa, two hours' drive from Los Angeles. The trees are 8 years old and have a fine crop on now. This place is equipped with 2-room cottage, barn, chicken house, Waterloo gasoline tractor, new implements, free and one-half shares of water stock; bonded for all the way. The price is $7500. More information can be had at this office. Owner is in city and can't take care of orchard. Might consider exchange. OWNER, 424 Byrne Bldg., Los Angeles.

EASTERN, NORTHERN Prpty. For Sale, Exchange, Wanted.

For Exchange.

FOR EXCHANGE—

CALIFORNIA FOR EASTERN.
EASTERN FOR CALIFORNIA.
CALIFORNIA FOR CALIFORNIA.

Exchange your eastern real estate for California, or California for eastern, with the assistance of an experienced wide-awake

RESPONSIBLE ORGANIZATION.

"Quick Action—Satisfactory Results."

MILS & WYMAN,
1241 Citizens' National Bank Bldg.
Phone 5111 and Spring sts. Bdwy. 4005.

FOR EXCHANGE—

6-room bungalow, Sonora Park, East Alhambra, block of electric line $7500. Mortgage $1500, for small home Chicago, West Side, to value.

Chicago business lot, $9000, clear, for home, lots or suburban have. Assume reasonable.

GLOVER, 405 S. Bill st., room 604. Phone 82780.

FOR EXCHANGE—

THE FINEST FARM IN IOWA.

Adjoining Waterloo; containing 174 acres, with sale; good Los Angeles income or business. Ground San Fernando Valley Ranch. See Mr. Hennessan.

W. I. HOLLINGSWORTH & CO.
10777 HOLLYWOOD. MAIN 6760.
Hollingsworth Bldg., 6th & Hill.

FOR EXCHANGE—

WE WANT CALIFORNIA properties in exchange for good eastern. Have Oklahoma oil, Chicago, Kansas and St. Louis and other city income properties. Also want CALIFORNIA for CALIFORNIA. See us at once for quick action.

O. H. NICKERSON CO.,
618 Hoge Bldg.

FOR EXCHANGE—HAVE 160 ACRES CHOICE TIMBER LAND NEAR SPELLING, SAN WASHINGTON, ASCERTAIN FOR MARKET PURPOSES AND LOCATED RIGHT ON THE COURSE OF SAN FRANCISQUITO CREEK, WELL PROTECTED FROM FIRE, ETC., PRACTICALLY SURROUNDED BY WATER. WILL CONSIDER EXCHANGE FOR INCOME PROPERTY. FIRST MORTGAGES OR TRUST DEEDS. BOX 23, HOLLYWOOD.

FOR EXCHANGE—

Choice well improved 160 acre farm in Northern Illinois, near Lone, also fine brick home in Mankato, Minn. Want L. A. or vicinity.

N. W. MARQUIS,
806 Washington Bldg.
Phone 11726.

FOR SALE—OR EXCHANGE—

ARKANSAS MINERAL LANDS.

At a sacrifice, 2400 acres in N. Arkansas; 1/2 to 1/4 mineral rights; 1/2 to 1/4 timber; 1/2 million feet of timber, and land and zinc have been mined on this land profitably. Purchase from owner in 1901. Can be bought for $15 per acre now.

J. E. FENTON,
1241 Citizens' Nat. Bank Bldg. Bdwy. 4005.

FOR EXCHANGE—Chicago flats, $35,000, income $4000 monthly; 6 stores orange grove, Porterville district, $25,000. Total income $22,000. Want income, Los Angeles. BRASHIER & YACHER, 604 Bank Bldg. 61502.

FOR EXCHANGE—For eastern, Chicken ranch, all equipped, 400 chickens. Downtown hours, business lots; owner. Flat building, income $400 per month. 2 $20-acre farms, buildings. C. P. PARSONS, 816 S. Broadway.

FOR SALE—Or Exchange—

75 acres fronting 2000 ft. on county road; some tillable land; suitable for mountain or poultry farm. Price $1000. Terms.

Agent for property at Monrovia has one; also

Land for free illustrated booklet. CHAS. H. MANN, 407 S. Hill st. Phone 8291.

FOR SALE—

LAUREL CANYON!

Due to forclosure will sell any 5 acres or more in tract at $1000 per acre. Some lots are level, some beautiful trees and some on paved boulevard. Water, electric lights and gas in front of tract. Fine chance to buy a lot or 5 acres for investment, or better yet, build a home and cut out the high rents. This Hollywood car marked Laurel Canyon to Ventura, transfers to ride or transfer to Lankershim car. Canyon Road to Ray-Avalle Tavern. Tract office and opposite, Tract open all day and evening. J. Ray-mond, 11276 Title Ins. Bldg. 62622.

FOR SALE—Large mountain stone site from 1000 to 1200 feet above sea level, situated about 8½ miles, southwest of Lindsay, Tulare County, $125 per acre, 1/4 cash, bal to suit. Owner, A. FREDERICKSON, 1227 S. Mesa st., Rm 7, Fresno, Cal.

FOR SALE—43 acres and 20 acres choice fruit lands, abundance of water. Terms both tracts. County. Terms. Owners. GAR, VANNA 1925.

Santa Cruz.

FOR SALE — RANCHES, HOMES, ACRES. FRED. WILSON BROS., Santa Cruz, Cal.

San Luis Obispo County.

FOR SALE—250 acres, $50 acre; near coast; 100 acres rich bottom, good for alfalfa, grain, fruit, nuts; abundant water. Address owner, Box 445, SAN LUIS OBISPO, CAL.

FOR SALE—80 acres near city limits, $1600 cash, San Luis Obispo county. C. H. RANSON, 2209 Compton ave. R. 69075.

MOUNTAIN AND CANYON. Property—For Sale, Exch., Wanted.

FOR SALE—Foothill and canyon home sites in beautiful SIERRA MADRE CANYON PARK; walking distance of car line; conveniences of gas, water, electric lights and telephone. Price $100 to $300, terms if wanted. Office on premises, 1 block west of Sierra Madre Villa. Pasadena car line. Property for sale by owner. Address 1 mile north, 4 blocks to Sturtevant Road, then west to the property. By auto, go out Colorado st. to Pasadena, Huntington Drive to Foothill Blvd. to Sierra Madre, then north on Sturtevant Road. Or Fair Avenue to Sturtevant Road, then east to the property; both roads all the way. C. E. HOUSE, agent, office opposite swimming pool, Sierra Madre Villa and bookler, CHAS. H. MANN, 407 S. Hill st. Phone 8291.

FOR SALE—$1700 to $2500 each, easy payments, long lot with oak trees, water piped in, in heart of Santa Monica Mountains canyon; 1 hour from Los Angeles. Owner, 6377 FIFTH PANCH, phone 12210, Griffith, 300 Central Bldg.

FOR SALE—Mountain resort and fruit ranch (improvements) dance pavilion, dining-room, kitchen store, Owner's cabin and 5 tents all ready for season. OWNER, 1817 WEST 7TH ST. Phone 61972.

FOR SALE—Mountain villa tracts, choice high canyon property. CHAS. H. MANN, 407 S. Hill st. Phone 8291.

FOR SALE—New log cabin of four rooms, in mountains, near San Fernando, one mile north Big Tujunga, price $700. Owner 401 HICKOX BLDG.

FOR SALE—2C, land, $15 acre, good terms. Owner, 1124 Title Ins. Bldg. 62622.

FOR SALE—Large mountain stone site from 1000 to 1200 feet above sea level, situated about 8½ miles, southwest of Lindsay, Tulare County, $125 per acre, 1/4 cash, bal to suit. Owner, A. FREDERICKSON, 1227 S. Mesa st., Rm 7, Fresno, Cal.

FOR SALE—43 acres and 20 acres choice fruit lands, abundance of water. Terms both tracts. County. Terms. Owners. GAR, VANNA 1925.

Santa Cruz.

FOR SALE — RANCHES, HOMES, ACRES. FRED. WILSON BROS., Santa Cruz, Cal.

San Luis Obispo County.

FOR SALE—250 acres, $50 acre; near coast; 100 acres rich bottom, good for alfalfa, grain, fruit, nuts; abundant water. Address owner, Box 445, SAN LUIS OBISPO, CAL.

FOR SALE—80 acres near city limits, $1600 cash, San Luis Obispo county. C. H. RANSON, 2209 Compton ave. R. 69075.

SAN DIEGO PROPERTY—For Sale, Exchange, Wanted, Etc.

FOR SALE—4000 acres of a Spanish Grant Ranch, used for cattle and grain, mostly all tillable valley land, 30 miles from San Diego, Cal., on main improved highway. Arrange annual precipitation 18 inches. Conditions favorable for Grapes, Peaches and Apricots. Suitable for subdivision into small tracts, poultry or general-purpose farms. Will sell part or whole. Excellent opportunity for either investment or speculation. Price $225,000.000. Can arrange terms. Inquiries from real estate agents invited. Address B. A. ETCHEVERRY, Berkeley, Cal.

WANTED—San Diego property. Will exchange clear Los Angeles and suburban property. See Mr. Jones.

ROBERT MARSH & CO.,
10175. 200 Marsh-Strong Bldg. Phone 2412.

FOR EXCHANGE—

Chamberlain's beautiful home at Alta Vista, S. Pasadena, for San Diego See Mr. O'Connor.

ROBERT MARSH & CO.,
10175. 200 Marsh-Strong Bldg. Phone 2412.

GOVERNMENT LANDS—

FOR SALE—320-acre relinquishment and 80 acres deeded land, adjoining, suitable for chicken farm. Close mile from good town. Big claims. One mile from good school, high school churches, all business, good markets, lots of work on the two jobs. Roads Ocean-to-Ocean Highway through block. 60 acres bottom, water 10 feet. Good well. Plenty timber for fuel and posts. Can't be beat. Address box 22, FILLMORE, CAL.

FOR SALE—320-acre relinquishment, five hours' ride from L. A. Good level ground, fine soil, one mile from R.R. station. Have 12-inch well 200 feet, good plenty water. Partly cleared and plowed. Have expended over $2500, but circumstances compel me to sacrifice for $1000, cash or part cash. Also some collateral. Act quick. Address S, box 256, TIMES OFFICE.

64 CENTS PER ACRE.

Nevada land, alfalfa, potatoes or stock, water within thirty feet, one mile from railroad town, close to the U. S. can secure 640 acres at the above price and raising one year on 20 acres; two years in which to complete work; residence not required. Call 538 CHAMBER OF COMMERCE BLDG.

20,000 ACRE fine government land open to entry in Mono county. Suitable for general farming, deciduous fruits and stock raising. Irrigation system under construction. Cheap water rights; easy terms of payment. Apply to owner for full particulars and copy of Government report. Address P. box 1105, LOS ANGELES.

FOR SALE—120-acre relinquishment. Los Angeles County, three miles from Blvd. $4000 bungalow and furniture, 40 acres alfalfa, 30 miles from Bronxway, 3214 EAGLE ST.

PLENTY fine government land. Why pay $1000 per acre homestead, $1775. Surface water. 632 BRYSON BLDG. 64502.

WILL locate you on first-class level alfalfa, fruit or grain land, west of 20 ft. for $10 per acre. 425 DOUGLAS BLDG. 3rd and Spring.

WANTED—Relinquishments of mountain and desert land, 160 acres or less. Will pay cash price. Address P, box 254, TIMES OFFICE.

JOHN [illegible] has inspected auto for sale. PEZAIAN, 913 Valencia place. Phone SOUTH 4700-W.

OIL PROPERTY—Miscel.

FOR SALE—

Oil leases, only 150 miles from Los Angeles, 25c of the largest oil companies are drilling in this territory. Offers of 1/8 to 1/4 have shownings of gas and oil. They may bring in a well any day and leases which are now selling for $10 per acre will immediately jump to $500 per acre, or more, over night. If you wait you may be too late. See owner at 502 GROSSE BLDG. Los Angeles. Tel. 07116.

WANTED—I can show you absolutely by investing from $200 to $500 how we can make thousands of dollars in an investment on which our money back is guaranteed quickly and still retain your interest. Holders of oil properties are certain, perhaps millions. Do not answer this unless you have the cash and are willing to join me. If the above statements can be proven to you. Address C, box 816, TIMES BRANCH.

WANTED—

A WORTHY OF INVESTIGATION.

I HAVE OPTION TO LEASE 30 ACRES PROVEN SHALLOW OIL LAND IN VENTURA COUNTY, 20 MILES FROM COAST, ADJOINING PRODUCTION. WANT PARTY WITH CAPITAL TO HELP ORGANIZE COMPANY AND DRILL SEVERAL WELLS. MR. DISHMAN, 1017 WESTERN. 697062.

TO LEASE—Seven lots on 6200 acres patented land, situated near best oil district in California. Monterey shale formation; oil seepages on three sides on adjoining lands have promising report as to cross-section of strata. Will consider royalty basis; will assign this same without bonus to company that will drill at once. L. H. NOLTE, 841 Crocker Bldg., San Francisco. Phone Main 8223.

FOR SALE—Opportunity of a lifetime. 10-year-oil lease; 10 acres in the great Huntington Beach oil district, for only $1750, cash or terms. Will drill 2 wells in 3 years. Will raise price if not sold soon. Absolutely worthy. Standard Union Oil sold adjoining. Address P, box 254, TIMES OFFICE. KILLENDALE PLACE, Los Angeles.

WANTED—To get in touch with parties who want party, man or means, to sell and a little money to help me in to develop. Have 160 acres in Kern county that I can do what I claim. Unlimited possibilities. Can prove nothing by letter, but you can be the judge. Address S, box 180, TIMES OFFICE.

WANTED—To rent or sell lease on six hundred forty acres land, many wells drilling in this field by the best operators in the state. Want to get in touch with reliable party who can drill three hundred twenty acres. Call at CALIFORNIA HOTEL, Room 205, TIMES OFFICE.

WANTED—Will furnish 160 acres oil land, Orange county. Two promoters to complete and drill. Excellent geologist report. ADDRESS, 215 E. Broadway, Long Beach.

FOR SALE—O-1; fortunes made overnight in oil. Have 9 acres at Signal Hill, not far from Long Beach. Phone 10-1914 or MAY COCHRAN, 220 E. Broadway, Long Beach, Cal.

FOR SALE—Account settling estate, offer 200 acres choice farming land near Huntington Beach or Olive in fee. All or part. Standard Union Oil sold adjoining lease. Principal, 2656 KILLENDALE PLACE, Los Angeles.

FOR SALE—160 acres oil land, near the Mariopa fields. J. N. FORD, 1520 W. 7th.

WANTED — Have a fine oil proposition in the Montebello oil fields, 9 miles from Los Angeles, near production. Wonderful possibilities; fully equipped derrick. Want party to finish drilling and complete development for drilling. Will pay 75% back for the equipment and give you a big interest in the company, or want someone to drill for a percentage. TELEPHONE 12444.

WANTED—Sole location [illegible] can positively tell if there is oil, and the quantity to be found; actual pay if by present production; bank references gladly furnished; investigate electric welding and the use of the magnet and you will know that the same law must operate for oil; land tests made for $50 a day, or on percentage; immediate correspondence solicited. DIMMITT, 916 Story Bldg. Phone 12150.

FOR SALE—20 owners 160 acres land, patented and clear, drilling all around, declared to be oil bearing by geologist; this land lies in Parkfield, Monterey county, township 24, range 14 and 15; wire fenced; fine black oil; soil; plenty water. FRANK LAVINE, 230 W. First st., L. A.

FOR LEASE—We have 1200 acres of rose-petting land close to development. Will lease to responsible party at 1-8 royalty, if you will drill a well.

Bdwy. 2000. CLINE-WALL OIL CO.
Home 61971. 518 Chapman Bldg.

FOR SALE—OR EXCHANGE—12½ acres fine level alfalfa land, Huntington Beach oil district; good improvements. Want one or two-room bungalow in Hollywood or Pasadena. Apply R. BROCKMAN, 227 4th st., Santa Monica.

WANTED—Drilling contract. I have the only available lease inside the so-called MILLION DOLLAR CIRCLE at Huntington BEACH. Want responsible parties to drill on percentage basis. This lease is within 1000 feet of Standard A-4. No bonus. Phone L. M. HILL, 64708.

FOR SALE—650 acres, oil lease, Brewster County, Texas. This land on structure near production. Haven't money to hold it, so will sell all or part at real bargain. Write MR. ROSSINNON, 601 Majestic Theater Bldg., Los Angeles.

WANTED—

Oil leases in shallow proven territory, for cash.

CLINE-WALL OIL CO.
Home 61971. 518 Chapman Bldg.

FOR SALE—Oil leases near Signal Hill, owner forced to sell right away. BARGAIN for $3,000

WANTED—REAL ESTATE.

Houses.

FLATS OR RESIDENCES.
Owner offers at part pay, any or all of the following: $6500 equity in beautiful new 5-room bungalow, close in flat or apartment property, $2700 trust deed, payable $75 a month, $2500 trust deed, payable $75 a month, $1800 trust deed, payable $50 a month. Another client desiring 4-family flat, or 5-room bungalow, will pay $3500 cash for equity in beautiful new 5-room bungalow. No inflated prices. E. E. MOORE, 1706 W. 48th st., phone 76147.

WANTED—To sell in Pico Hts. and West Adams district. Cash customers waiting. Have buyers for property if priced right. Call at once. J. W. MINOR & CO., 319 E. Colorado st. Phone 195.

WANTED—6 or 8 room bung. lawn, fruit. Glassell to Garvanza. Owner, 1000 E. 41st st. Phone 31787.

WANTED—Will purchase a small house on easy terms with small payment, by responsible party. Address 1 mile south of Pasadena, Box 2, TIMES OFFICE.

WANTED—If you want to buy a 4 or 5-room bungalow, will pay $1000 more than others. Call 1000 E. 41st st.

WANTED—Owner wants to buy 4 or 5-room bungalow, close in, for cash. Address Box 2, TIMES OFFICE.

WANTED—Bungalow, 4 or 5 rooms

MONEY WANTED. Real Estate and Collaterals.

WANTED—
EXCEPTIONAL.
$5000—9 per cent, on $15,000, first-class Wilshire home, or property owner, corporation; now clear, money wished to handle 11 months if desired.
$7500—12 per cent., first mortgage on $18,000 $6200 Pl.-double frontage, industrial site, on Ninth west of Santa Fe.
$20,000—8 per cent interest, and 20 per cent bonus for prepayment privilege; only $250 per acre, on 120 acres finest soil, with water, half mile west of Orange County Farms; 10 miles from Valencias to be at once developed; the $5000 for prepayment privilege goes to the owner. This is proven oil territory.
$2000—8 per cent on 2-story dwelling site location, 45th near Moneta, rent $95.
$18,000—11 per cent, on 67th near Figueroa, 7 rooms, double bungalow, rent $65.
PATTEE & CO., 1217 East Maple. 66485.

WANTED—
7½ PER CENT
FIRST MORTGAGE.
$1000, $500, $100.
PRINCIPAL AND INTEREST GUARANTEED.
First mortgages for one-half the value of the property are placed in trust with the Citizens Trust and Savings Bank, and mortgage trust certificates issued in denominations of $1000, $500, $100 thereof.
Certificates bear 7½ per cent interest, payable quarterly by coupon at the bank.
This property is owned by a corporation of some of the most prominent men in business and social circles, located in the center of Los Angeles, numbering among them two of our leading bankers. Ideal investment for the small or large investor. Come in and let us show you the property.
VICTOR GIBARD,
234 H. W. Hellman Bldg. Main 9122.

FOR SALE—
7½ PER CENT AND SAFETY."
GUARANTEED FIRST MORTGAGES.
$2500 TO $40000.
On new homes in most rapidly growing section; guaranteed as to both principal and interest by this million-dollar corporation. Money never exceeds 50 per cent of sale price of house; we pay interest, taxes and insurance. Back of this is an investment that won't keep you worrying. Investigate.
ANGELES MESA LAND COMPANY.
W. J. Jeffries, President of Guarantee.
411 W. 5th st. Phone 60019

WANTED—Money. You can buy installment second trust deed paper secured on real estate to net 12 to 20 per cent. If well chosen makes a safe investment. Responsible loan agent, experienced and successful in this field, and in touch with sellers, will, for small charge, handle all details of purchase; also collection and reinvestment of installments if desired. For full details call at 626 WASHINGTON BLDG.

FOR SALE—6[illegible] equity 7 and 8 per cent mortgages.
$3000—3 years, ranch in Glendora.
$2500—4 years, ranch in Ontario.
$5000—3 years, ranch Tulare county.
$14,000—2 years, east side bldg., Wilshire dist., sold for $26,000.
$20,000—First bldg., Westlake dist., 3 yrs.
CALMIN CORPORATION, 703 W. 9th st.

WANTED—
$3000 on two 6-room modern bungalow, lot 60x120, property sold for $7000; desirable section of L. A. and restricted, will furnish abstract. Call principal, 234 H. W. HELLMAN BLDG. 10621.

WANTED—Must have $3000 on new 6-room modern bungalow, lot 60x120; W. Adams district, value $6400; deal with principal, H. W. HELLMAN BLDG. Phone Main 9122.

WANTED—I buy first and second mortgages, trust deeds and real estate contracts. My office is 24 years established. I serve you. CHARLES O. NOURSE, Suite 315 Title Insurance Bldg., cor. 5th and Spring Place.

WANTED—
Would like to borrow $2500 on new 6-room bungalow, lot 46x120; $7000; gilt-edge moral risk. Call Principal, 10621.

WANTED—$700 trust deed, payable $25 monthly, on new bungalow just sold for $4200; owners paying $1000 cash, balance per cent Owner, 521 CENTRAL BLDG. 64612 Sunday and evenings 581282.

WANTED—Are you tired of waiting? We will buy your real estate contracts, mortgages, trust deeds; 20 years' experience. Call or write FRIENDLY FINANCE, 1004 Van Nuys Bldg.

WANTED—Money. Second trust deed, $3000, improved, Hollywood; 10 per cent interest; grove to run good loan. Owner, Address R, box 10, TIMES BRANCH.

FOR SALE—$800 first mortgage on new bungalow just sold for $2100; occupied by owner. Discount $90. Owner, 521 CENTRAL BLDG. 64612 Sunday and evenings. 581282.

WANTED—Money, first trust deed on improved, $1050; monthly payments will discount 20 per cent quick action. Owner, Address R, box 595, TIMES BRANCH.

FOR SALE—First mortgage of $1000 on 50-foot lot; just sold for $2100; also first trust deed of $1100 on Boyle Heights home. Will discount to pay 8 and 9% per cent. 1207 E. 4th st. Phone 60100.

WANTED—
Would like to borrow $2500 on new 6-room bungalow, lot 46x120, value $5250; gilt-edge moral risk. Call principal, 10521.

WANTED—
$20,000.
SECURED BY 4-FLAT BUILDING BETWEEN 8TH AND WILSHIRE, ON LOT 70x150. BUILDING TO COST FIFTY THOUSAND; $35,000, LOT EASILY VALUED AT $15,000.
BLAKSIE,
NORMAN INVESTMENT CO.,
14270. 301 STORY BLDG.

WANTED—Money.
AN EXTRAORDINARY LOAN.
$17,500—7 per cent; first lien on a city property valued by bank; appraisement at $146,000. Assessed value for purpose of taxation $62,400. Attractive investment; was never offered in Los Angeles.
ELLIOTT & HORNE COMPANY.
209 Stock Exchange Bldg., 639 S. Spring st. Main 7295.

WANTED—
$10000, new bungalow, southwest, $3500, $5000, bungalow southwest, value $6000; $3500, bungalow, southwest, value $6000; $5000, new white plaster house, $12,000; $5000, Wilshire corner house, value $14,000; $8500, very fine Hollywood home, $25,000.
NORTHLAND MORTGAGE COMPANY.
621, Security Bldg. Broadway 1532.

WANTED — $50,000 at 8 per cent. GRAND NEW, FULLY LOCATED, LARGE BUNGALOW COURT. The 38 items that go to make up this "PEACE Selected Dozen" actually cost $187,527.
JOSEPH R. STACE.
219 O. T. JOHNSON BLDG. 61757.

WANTED—$20,000 from private party for 3 years at 7 per cent interest on new high-class apartment building, located at West Adams street, size of property 75x180. Building contains 4 apartments, 9 rooms and 2 bathrooms each. Construction: cement basement, stucco, garages with chauffeurs' rooms and lavatories. Plans on file for information, write AMERICAN REALTY COMPANY, 251 California st., San Francisco, Cal.

WANTED—Following loans on new bungalows, each less than 40 per cent of cash value: $1750, $1800; $1500, $3500; all bearing 8 per cent interest. No brokerage.
H. O. TRUELOVE TO SHOW YOU.
W. H. PRINCE CO.,
Ver. 6404. 4312 S. Hoover st. Ver. 418

WANTED—$45,000, 7 per cent, 5, 10 years, Security: $127,000, clear, 117-room modern leased apt. property on large valuable corner, walking distance west. Absolutely A1 loan. Investigate today. See principal, 914 STORY BLDG.

WANTED—
$11,000, at 7 per cent on a property in city of Santa Monica, that is valued by appraisers at better than $250,000, and are usual for taxes at more than $100,000. This will not last long. If you have $11,000 to invest, do not delay.
box 88, TIMES BRANCH.

WANTED—$20,000, if you want income property, DON'T let this get away. Handsome, large family hotel, 2-story; strictly modern; eighteen rooms; close in. It's appraised at $70,000.
JOSEPH H. STACE.
61757, 219 O. T. JOHNSON BLDG. 20658.

WANTED—
Would like to borrow $2500 on new 6-room bungalow, lot 46x120, value $5250; gilt-edge moral risk. Call principal, 10521.

WANTED—
$7000 to invest in a high-class sale. Can clear over $5000 per month. Will take a partner or will pay 7 per cent per month and bonus at the end of year. This is no blind scheme. A talk with me will convince you. I have secured a 5-year lease and also have received my dancing permit. Can give the best of references. If interested phone 507061. Address 956 N. WESTERN.

WANTED—
$20,000.
SECURED BY 4-FLAT BUILDING BETWEEN 8TH AND WILSHIRE, ON LOT 70x150. BUILDING TO COST FIFTY THOUSAND; $35,000, LOT EASILY VALUED AT $15,000.
BLAKSIE,
NORMAN INVESTMENT CO.,
14270. 301 STORY BLDG.

WANTED—Money.
AN EXTRAORDINARY LOAN.
$17,500—7 per cent; first lien on a city property valued by bank; appraisement at $146,000. Assessed value for purpose of taxation $62,400. Attractive investment; was never offered in Los Angeles.
ELLIOTT & HORNE COMPANY.
209 Stock Exchange Bldg., 639 S. Spring st. Main 7295.

WANTED—
$10,000, new bungalow, southwest, $3500, $5000, bungalow southwest, value $6000; $3500, bungalow, southwest, value $6000; $5000, new white plaster house, $12,000; $5000, Wilshire corner house, value $14,000; $8500, very fine Hollywood home, $25,000.
NORTHLAND MORTGAGE COMPANY.
621, Security Bldg. Broadway 1532.

WANTED — $50,000 at 8 per cent. GRAND NEW, FULLY LOCATED, LARGE BUNGALOW COURT. The 38 items that go to make up this "PEACE Selected Dozen" actually cost $187,527.
JOSEPH R. STACE.
219 O. T. JOHNSON BLDG.
61757. 20658.

WANTED—$20,000 from private party for 3 years at 7 per cent interest on new high-class apartment building, located at West Adams street, size of property 75x180. Building contains 4 apartments, 9 rooms and 2 bathrooms each. Construction: cement basement, stucco, garages with chauffeurs' rooms and lavatories. Plans on file for information, write AMERICAN REALTY COMPANY, 251 California st., San Francisco, Cal.

WANTED—Following loans on new bungalows, each less than 40 per cent of cash value: $1750, $1800; $1500, $3500; all bearing 8 per cent interest. No brokerage.
H. O. TRUELOVE TO SHOW YOU.
W. H. PRINCE CO.,
Ver. 6404. 4312 S. Hoover st. Ver. 418

WANTED—$45,000, 7 per cent, 5, 10 years, Security: $127,000, clear, 117-room modern leased apt. property on large valuable corner, walking distance west. Absolutely A1 loan. Investigate today. See principal, 914 STORY BLDG.

WANTED—
$11,000, at 7 per cent on a property in city of Santa Monica, that is valued by appraisers at better than $250,000, and are usual for taxes at more than $100,000. This will not last long. If you have $11,000 to invest, do not delay.
box 88, TIMES BRANCH.

WANTED—$20,000, if you want income property, DON'T let this get away. Handsome, large family hotel, 2-story; strictly modern; eighteen rooms; close in. It's appraised at $70,000.
JOSEPH H. STACE.
61757, 219 O. T. JOHNSON BLDG. 20658.

WANTED—
Would like to borrow $2500 on new 6-room bungalow, lot 46x120, value $5250; gilt-edge moral risk. Call principal, 10521.

WANTED—
$1600, 7 rooms, good home, $4500.
$2000, fine home, value $5500.
$3000, 7 rooms, modern, value $8000.
$3500, income, imp. cor., value $15,000.
J. C. HOWARD & CO.

WANTED—$1750 on large new 4-room bungalow; new; 40x120; well restricted district in L. A. Sold for $3500. Call principal, 10521.

WANTED—Improved city.
10 PER CENT
2 amounts, $3000 and $6000, principals only. BOX 271, Station C, L. A.

FIRST MORTGAGE LOAN. Residence. 3053 Girard st., ¼ block east of Western, block north of Pico. Will close quick. Call 367170 or 606 N. WESTERN AVE.

WANTED—MONEY, 8 PCT., 3 YEARS.
Money wanted, $2000 for 3 years, on house and lot. Willing to pay 8 per cent interest, as I need it at once. WILSHIRE 686.

WANTED—Loan $35,000, 5 years, 7 per cent, on 4-story brick hotel; income assured $800 a month. Second and third 4th, near Hill. Address A, box 494, TIMES BRANCH.

WANTED—Party to build factory, out of city limits, for use of dry cleaning plant. Have own machinery. Call ARNSTEIN, 1602 South Main street.

WANTED $2,000,000. IMPROVED INCOME REAL ESTATE. PHONE 61115. ADDRESS B, BOX 288, TIMES OFFICE.

WANTED—From private party, $2500 on new bungalow, lot 50x150. Value $5000. 7108 South Figueroa. $3500, on 2087 W. 42nd st. Phone 60208.

WANTED—$2250 loan, commission $225, interest 8 per cent, security 4-ft. edged brick, 60 ft. frontage, monthly payments. Los Angeles Bldg. Corp., 524 S. SPRING ST.

WANTED—$1000 to $20,000 for stock in private company; manufacturing staple, profitable, handsome returns; full investigation desired. O. A. LANE, 620 Grosse Bldg.

WANTED—From private party, $4000 at 8 per cent, to complete 2-room stucco bungalow, tile bath; Ardwood floors, Hollywood. Address R, box 191, TIMES BRANCH.

WANTED—Money to furnish bungalow court, 10 per cent, with half of profits. HOLLYWOOD 1228.

WANTED—$1200 first mortgage, my home; will pay 1 per cent if can pay off $50 per month. Call 1225 Lee Place.

WANTED—$3000, 10 per cent, first mortgage on property valued $20,000. 56391

WANTED—From private party, $4500 1st mtg. loan 6 per cent, on new 4-room bung. brick and stucco. Price $5000. Phone 61757.

WANTED—$4000, 3 years, 7 pct., on my new 6-room bungalow; value $6000; gilt-edge security and moral risk strictly gilt edge. Address P, box 139, TIMES OFFICE.

WANTED—To borrow $400 secured by grand piano. Address R, box 216, TIMES OFFICE.

WANTED—$25,000; men of standing wanted to borrow at reasonable rate on money basis ranch. Principals only. Address S, box 164, TIMES OFFICE.

WANTED—$1200, building loan, stucco, Hollywood. Address R, box 290, TIMES BRANCH.

WANTED—$1200, 5, 5 rooms, Walnut Drive. Call 528 STORY BLDG. 62487.

WANTED — $2000, W. 50th, St. Andrews, modern 7-room bungalow. Garage. 563456.

WANTED—First principals, first loans, $2500; steam heated, 7 rms., $2800, or duplex house $4000. Owner. LOWRY, 357 S. Hope.

WANTED—$1500, 7, extra good, duplex bungalow, 7 rms., $2800, or duplex house 11 rooms. These are about 50 per cent loans.

P. H. BLADES, 14289

WANTED—From private party, $700 1st mtg. loan, 8 per cent on 5-r. house near 70th, and San Pedro. Sale price, $1850. Flores 178, 285.

WANTED—From private party, $1500, 1st mtg. loan, 7 per cent, on new 5-room bungalow, near 64th and Moneta. Phone VERMONT 288.

WANTED—Loan of $650 on furniture, 1-1 equity. Will return loan at $20 monthly together with interest at 1 per cent. Call 1338 after 2 p. m.

WANTED—Let in good residence district. Will give 1st payment A-1 investment security paying 12 per cent dividend. 12683.

WANTED—One with $15,000 to $25,000, real money, to join in safe and sane honest enterprise to handle price suburban home to sell. Phone HOLLYWOOD 5879.

WANTED—$2500, 8 per cent, new 6-room bungalow, tile bath, Ardwood floors, Hollywood, $6000 cash will handle. Address R, box 191, TIMES BRANCH.

WANTED—Party to build factory, out of city limits, for use of dry cleaning plant. Have own machinery. Call ARNSTEIN, 1602 South Main street.

WANTED $2,000,000. IMPROVED INCOME REAL ESTATE. PHONE 61115. ADDRESS B, BOX 288, TIMES OFFICE.

WANTED—From private party, $2500 on new bungalow, lot 50x150. Value $5000. 7108 South Figueroa. $3500, on 2087 W. 42nd st. Phone 60208.

WANTED—$2250 loan, commission $225, interest 8 per cent, security 4-ft. edged brick, 60 ft. frontage, monthly payments. Los Angeles Bldg. Corp., 524 S. SPRING ST.

WANTED—$1000 to $20,000 for stock in private company; manufacturing staple, profitable, handsome returns; full investigation desired. O. A. LANE, 620 Grosse Bldg.

WANTED—From private party, $4000 at 8 per cent, to complete 2-room stucco bungalow, tile bath; Ardwood floors, Hollywood. Address R, box 191, TIMES BRANCH.

WANTED—Money to furnish bungalow court, 10 per cent, with half of profits. HOLLYWOOD 1228.

WANTED—$1200 first mortgage, my home; will pay 1 per cent if can pay off $50 per month. Call 1225 Lee Place.

WANTED—$3000, 10 per cent, first mortgage on property valued $20,000. 56391

WANTED—From private party, $4500 1st mtg. loan 6 per cent, on new 4-room bung. brick and stucco. Price $5000. Phone 61757.

WANTED—$4000, 3 years, 7 pct., on my new 6-room bungalow; value $6000; gilt-edge security and moral risk strictly gilt edge. Address P, box 139, TIMES OFFICE.

WANTED—To borrow $400 secured by grand piano. Address R, box 216, TIMES OFFICE.

WANTED—$25,000; men of standing wanted to borrow at reasonable rate on money basis ranch. Principals only. Address S, box 164, TIMES OFFICE.

WANTED—$1200, building loan, stucco, Hollywood. Address R, box 290, TIMES BRANCH.

WANTED—$1200, 5, 5 rooms, Walnut Drive. Call 528 STORY BLDG. 62487.

WANTED — $2000, W. 50th, St. Andrews, modern 7-room bungalow. Garage. 563456.

WANTED—First principals, first loans, $2500; steam heated, 7 rms., $2800, or duplex house $4000. Owner. LOWRY, 357 S. Hope.

WANTED—$1500, 7, extra good, duplex bungalow, 7 rms., $2800, or duplex house 11 rooms. These are about 50 per cent loans.

P. H. BLADES, 14289

WANTED—From private party, $700 1st mtg. loan, 8 per cent on 5-r. house near 70th, and San Pedro. Sale price, $1850. Flores 178, 285.

WANTED—From private party, $1500, 1st mtg. loan, 7 per cent, on new 5-room bungalow, near 64th and Moneta. Phone VERMONT 288.

WANTED—Loan of $650 on furniture, 1-1 equity. Will return loan at $20 monthly together with interest at 1 per cent. Call 1338 after 2 p. m.

WANTED—Let in good residence district. Will give 1st payment A-1 investment security paying 12 per cent dividend. 12683.

WANTED—One with $15,000 to $25,000, real money, to join in safe and sane honest enterprise to handle price suburban home to sell. Phone HOLLYWOOD 5879.

WANTED—$2500, 8 per cent, new 6-room bungalow, tile bath, Ardwood floors, Hollywood, $6000 cash will handle. Address R, box 191, TIMES BRANCH.

WANTED—Party to build factory, out of city limits, for use of dry cleaning plant. Have own machinery. Call ARNSTEIN, 1602 South Main street.

WANTED $2,000,000. IMPROVED INCOME REAL ESTATE. PHONE 61115. ADDRESS B, BOX 288, TIMES OFFICE.

WANTED—From private party, $2500 on new bungalow, lot 50x150. Value $5000. 7108 South Figueroa. $3500, on 2087 W. 42nd st. Phone 60208.

WANTED—$2250 loan, commission $225, interest 8 per cent, security 4-ft. edged brick, 60 ft. frontage, monthly payments. Los Angeles Bldg. Corp., 524 S. SPRING ST.

WANTED—$1000 to $20,000 for stock in private company; manufacturing staple, profitable, handsome returns; full investigation desired. O. A. LANE, 620 Grosse Bldg.

WANTED—From private party, $4000 at 8 per cent, to complete 2-room stucco bungalow, tile bath; Ardwood floors, Hollywood. Address R, box 191, TIMES BRANCH.

WANTED—Money to furnish bungalow court, 10 per cent, with half of profits. HOLLYWOOD 1228.

WANTED—$1200 first mortgage, my home; will pay 1 per cent if can pay off $50 per month. Call 1225 Lee Place.

WANTED—$3000, 10 per cent, first mortgage on property valued $20,000. 56391

WANTED—From private party, $4500 1st mtg. loan 6 per cent, on new 4-room bung. brick and stucco. Price $5000. Phone 61757.

WANTED—$4000, 3 years, 7 pct., on my new 6-room bungalow; value $6000; gilt-edge security and moral risk strictly gilt edge. Address P, box 139, TIMES OFFICE.

WANTED—To borrow $400 secured by grand piano. Address R, box 216, TIMES OFFICE.

WANTED—$25,000; men of standing wanted to borrow at reasonable rate on money basis ranch. Principals only. Address S, box 164, TIMES OFFICE.

WANTED—$1200, building loan, stucco, Hollywood. Address R, box 290, TIMES BRANCH.

WANTED—$1200, 5, 5 rooms, Walnut Drive. Call 528 STORY BLDG. 62487.

WANTED — $2000, W. 50th, St. Andrews, modern 7-room bungalow. Garage. 563456.

WANTED—First principals, first loans, $2500; steam heated, 7 rms., $2800, or duplex house $4000. Owner. LOWRY, 357 S. Hope.

MORTGAGES, TRUST DEEDS.

FOR SALE—
GILT-EDGE LOCAL INVESTMENTS.
EIGHT PER CENT earned by your money; secured by up-to-date Los Angeles improved income business property.
We have for sale the remainder of an issue of FIRST MORTGAGE REAL ESTATE GOLD NOTES, which have been approved by the Superintendent of Banks, and are legal investments for fiduciary funds, which should be good enough for you, if you have $100 or $1000 and your banker or attorney what such approval means. See our Mr. Moseley and let him explain.
ROBERT MARSH & CO., INC.
200 MARSH-STRONG BLDG.
Corner Ninth and Main and Spring sts.
10175. Main 2412.

WANTED—
7½ PER CENT.
FIRST MORTGAGES.
$1000, $500, $100.
PRINCIPAL AND INTEREST GUARANTEED.
First mortgages for one-half the value of the property are placed in trust with the Citizens Trust and Savings Bank, and mortgage trust certificates issued in denominations of $1000, $500, $100 thereof.
Certificates bear 7½ per cent interest, payable quarterly by coupon at the bank.
This property is owned by a corporation of some of the most prominent men in business and social circles, located in the center of Los Angeles, numbering among them two of our leading bankers. Ideal investment for the small or large investor. Come in and let us show you the property.
VICTOR GIBARD,
234 H. W. Hellman Bldg. Main 9122.

FOR SALE—
7½ PER CENT AND SAFETY."
GUARANTEED FIRST MORTGAGES.
$2500 TO $40000.
On new homes in most rapidly growing section; guaranteed as to both principal and interest by this million-dollar corporation. Money never exceeds 50 per cent of sale price of house; we pay interest, taxes and insurance. Back of this is an investment that won't keep you worrying. Investigate.
ANGELES MESA LAND COMPANY.
W. J. Jeffries, President of Guarantee.
411 W. 5th st. Phone 60019

WANTED—Money. You can buy installment second trust deed paper secured on real estate to net 12 to 20 per cent. If well chosen makes a safe investment. Responsible loan agent, experienced and successful in this field, and in touch with sellers, will, for small charge, handle all details of purchase; also collection and reinvestment of installments if desired. For full details call at 626 WASHINGTON BLDG.

FOR SALE—6[illegible] equity 7 and 8 per cent mortgages.
$3000—3 years, ranch in Glendora.
$2500—4 years, ranch in Ontario.
$5000—3 years, ranch Tulare county.
$14,000—2 years, east side bldg., Wilshire dist., sold for $26,000.
$20,000—First bldg., Westlake dist., 3 yrs.
CALMIN CORPORATION, 703 W. 9th st.

WANTED—
$3000 on two 6-room modern bungalow, lot 60x120, property sold for $7000; desirable section of L. A. and restricted, will furnish abstract. Call principal, 234 H. W. HELLMAN BLDG. 10621.

WANTED—Must have $3000 on new 6-room modern bungalow, lot 60x120; W. Adams district, value $6400; deal with principal, H. W. HELLMAN BLDG. Phone Main 9122.

WANTED—I buy first and second mortgages, trust deeds and real estate contracts. My office is 24 years established. I serve you. CHARLES O. NOURSE, Suite 315 Title Insurance Bldg., cor. 5th and Spring Place.

WANTED—
Would like to borrow $2500 on new 6-room bungalow, lot 46x120, value $5250; gilt-edge moral risk. Call Principal, 10621.

WANTED—$700 trust deed, payable $25 monthly, on new bungalow just sold for $4200; owners paying $1000 cash, balance per cent Owner, 521 CENTRAL BLDG. 64612 Sunday and evenings 581282.

WANTED—Are you tired of waiting? We will buy your real estate contracts, mortgages, trust deeds; 20 years' experience. Call or write FRIENDLY FINANCE, 1004 Van Nuys Bldg.

WANTED—Money. Second trust deed, $3000, improved, Hollywood; 10 per cent interest; grove to run good loan. Owner, Address R, box 10, TIMES BRANCH.

FOR SALE—$800 first mortgage on new bungalow just sold for $2100; occupied by owner. Discount $90. Owner, 521 CENTRAL BLDG. 64612 Sunday and evenings. 581282.

WANTED—Money, first trust deed on improved, $1050; monthly payments will discount 20 per cent quick action. Owner, Address R, box 595, TIMES BRANCH.

FOR SALE—First mortgage of $1000 on 50-foot lot; just sold for $2100; also first trust deed of $1100 on Boyle Heights home. Will discount to pay 8 and 9% per cent. 1207 E. 4th st. Phone 60100.

WANTED—
Would like to borrow $2500 on new 6-room bungalow, lot 46x120, value $5250; gilt-edge moral risk. Call principal, 10521.

WANTED—
$1600, 7 rooms, good home, $4500.
$2000, fine home, value $5500.
$3000, 7 rooms, modern, value $8000.
$3500, income, imp. cor., value $15,000.
J. C. HOWARD & CO.

WANTED—$1750 on large new 4-room bungalow; new; 40x120; well restricted district in L. A. Sold for $3500. Call principal, 10521.

WANTED—Improved city.
10 PER CENT
2 amounts, $3000 and $6000, principals only. BOX 271, Station C, L. A.

FIRST MORTGAGE LOAN. Residence. 3053 Girard st., ¼ block east of Western, block north of Pico. Will close quick. Call 367170 or 606 N. WESTERN AVE.

WANTED—MONEY, 8 PCT., 3 YEARS.
Money wanted, $2000 for 3 years, on house and lot. Willing to pay 8 per cent interest, as I need it at once. WILSHIRE 686.

WANTED—Loan $35,000, 5 years, 7 per cent, on 4-story brick hotel; income assured $800 a month. Second and third 4th, near Hill. Address A, box 494, TIMES BRANCH.

WANTED—Party to build factory, out of city limits, for use of dry cleaning plant. Have own machinery. Call ARNSTEIN, 1602 South Main street.

WANTED $2,000,000. IMPROVED INCOME REAL ESTATE. PHONE 61115. ADDRESS B, BOX 288, TIMES OFFICE.

WANTED—From private party, $2500 on new bungalow, lot 50x150. Value $5000. 7108 South Figueroa. $3500, on 2087 W. 42nd st. Phone 60208.

WANTED—$2250 loan, commission $225, interest 8 per cent, security 4-ft. edged brick, 60 ft. frontage, monthly payments. Los Angeles Bldg. Corp., 524 S. SPRING ST.

WANTED—$1000 to $20,000 for stock in private company; manufacturing staple, profitable, handsome returns; full investigation desired. O. A. LANE, 620 Grosse Bldg.

WANTED—From private party, $4000 at 8 per cent, to complete 2-room stucco bungalow, tile bath; Ardwood floors, Hollywood. Address R, box 191, TIMES BRANCH.

WANTED—Money to furnish bungalow court, 10 per cent, with half of profits. HOLLYWOOD 1228.

WANTED—$1200 first mortgage, my home; will pay 1 per cent if can pay off $50 per month. Call 1225 Lee Place.

WANTED—$3000, 10 per cent, first mortgage on property valued $20,000. 56391

WANTED—From private party, $4500 1st mtg. loan 6 per cent, on new 4-room bung. brick and stucco. Price $5000. Phone 61757.

WANTED—$4000, 3 years, 7 pct., on my new 6-room bungalow; value $6000; gilt-edge security and moral risk strictly gilt edge. Address P, box 139, TIMES OFFICE.

WANTED—To borrow $400 secured by grand piano. Address R, box 216, TIMES OFFICE.

WANTED—$25,000; men of standing wanted to borrow at reasonable rate on money basis ranch. Principals only. Address S, box 164, TIMES OFFICE.

WANTED—$1200, building loan, stucco, Hollywood. Address R, box 290, TIMES BRANCH.

WANTED—$1200, 5, 5 rooms, Walnut Drive. Call 528 STORY BLDG. 62487.

WANTED — $2000, W. 50th, St. Andrews, modern 7-room bungalow. Garage. 563456.

WANTED—First principals, first loans, $2500; steam heated, 7 rms., $2800, or duplex house $4000. Owner. LOWRY, 357 S. Hope.

WANTED—$1500, 7, extra good, duplex bungalow, 7 rms., $2800, or duplex house 11 rooms. These are about 50 per cent loans.

P. H. BLADES, 14289

WANTED—From private party, $700 1st mtg. loan, 8 per cent on 5-r. house near 70th, and San Pedro. Sale price, $1850. Flores 178, 285.

WANTED—From private party, $1500, 1st mtg. loan, 7 per cent, on new 5-room bungalow, near 64th and Moneta. Phone VERMONT 288.

WANTED—Loan of $650 on furniture, 1-1 equity. Will return loan at $20 monthly together with interest at 1 per cent. Call 1338 after 2 p. m.

WANTED—Let in good residence district. Will give 1st payment A-1 investment security paying 12 per cent dividend. 12683.

WANTED—One with $15,000 to $25,000, real money, to join in safe and sane honest enterprise to handle price suburban home to sell. Phone HOLLYWOOD 5879.

WANTED—$2500, 8 per cent, new 6-room bungalow, tile bath, Ardwood floors, Hollywood, $6000 cash will handle. Address R, box 191, TIMES BRANCH.

WANTED—Party to build factory, out of city limits, for use of dry cleaning plant. Have own machinery. Call ARNSTEIN, 1602 South Main street.

WANTED $2,000,000. IMPROVED INCOME REAL ESTATE. PHONE 61115. ADDRESS B, BOX 288, TIMES OFFICE.

WANTED—From private party, $2500 on new bungalow, lot 50x150. Value $5000. 7108 South Figueroa. $3500, on 2087 W. 42nd st. Phone 60208.

WANTED—$2250 loan, commission $225, interest 8 per cent, security 4-ft. edged brick, 60 ft. frontage, monthly payments. Los Angeles Bldg. Corp., 524 S. SPRING ST.

WANTED—$1000 to $20,000 for stock in private company; manufacturing staple, profitable, handsome returns; full investigation desired. O. A. LANE, 620 Grosse Bldg.

WANTED—From private party, $4000 at 8 per cent, to complete 2-room stucco bungalow, tile bath; Ardwood floors, Hollywood. Address R, box 191, TIMES BRANCH.

WANTED—Money to furnish bungalow court, 10 per cent, with half of profits. HOLLYWOOD 1228.

WANTED—$1200 first mortgage, my home; will pay 1 per cent if can pay off $50 per month. Call 1225 Lee Place.

WANTED—$3000, 10 per cent, first mortgage on property valued $20,000. 56391

WANTED—From private party, $4500 1st mtg. loan 6 per cent, on new 4-room bung. brick and stucco. Price $5000. Phone 61757.

WANTED—$4000, 3 years, 7 pct., on my new 6-room bungalow; value $6000; gilt-edge security and moral risk strictly gilt edge. Address P, box 139, TIMES OFFICE.

WANTED—To borrow $400 secured by grand piano. Address R, box 216, TIMES OFFICE.

WANTED—$25,000; men of standing wanted to borrow at reasonable rate on money basis ranch. Principals only. Address S, box 164, TIMES OFFICE.

WANTED—$1200, building loan, stucco, Hollywood. Address R, box 290, TIMES BRANCH.

WANTED—$1200, 5, 5 rooms, Walnut Drive. Call 528 STORY BLDG. 62487.

WANTED — $2000, W. 50th, St. Andrews, modern 7-room bungalow. Garage. 563456.

WANTED—First principals, first loans, $2500; steam heated, 7 rms., $2800, or duplex house $4000. Owner. LOWRY, 357 S. Hope.

MORTGAGES, TRUST DEEDS.

WANTED—To purchase trust deeds, mortgages, contracts and equities. Prefer large amounts. 15 years Los Angeles. Also straight loans. 7 per cent. C. S. PHILLIPS, 920 Stock Exchange Bldg. 63902.

FOR SALE—$700 guaranteed first real estate mortgages, well secured, for $585. 321 W. 3RD st., room 604. Ph. 12677.

WANTED—First mortgages or contracts. Make loans. 1023 EDGEMONT ST. 590779, evenings.

FOR SALE—A-1 investment securities, will move good building lot or ½ acre subdivision. 12652.

FOR SALE—$3000 first trust deed, "Monthly pay'n." Owner will discount. Write or call 1207 E. 4th st. Phone 60100.

FOR SALE—$12,000 mortgage on house, just sold for $27,000; pays 9 per cent. ELDER REALTY CO. 5904 Pasadena ave. 39875.

WANTED—Mortgages, trust deed or bonds in exchange for fine 12-room, 2-story residence, Price Heights. OWNER, 1511 S. Manhattan.

WANTED—We buy first mortgages at reasonable discount. Write or call CALMIN CORPORATION, 703 W. 9th st.

FOR SALE—First mortgage of $3000 and trust deed of $2000 will secured. Will discount $100. A BARGAIN. Address R, box 191, TIMES BRANCH.

FOR SALE—$350 mtge., well secured, due 8 months, discount, 15 per cent. OWNER. 53574.

WANTED—Mortgages, trust deeds, contracts, bought, best price, my own money, no agents. BOWDEN, 607 Grant Bldg. 15023.

FOR SALE—2 second mortgages, good security. $1200 for $1000. $2500 for $2200. 61573.

WANTED — Trust deeds, contracts bought, best prices. No publicity. H. STACE, MILLER, 416 Story Bldg. 61750, M. 1120.

FOR SALE—$11,000 first mortgage on good secured income. Will discount 2½ per cent. Phone WEST 3440 or 302 W. 19th.

WANTED—TRUST DEEDS, CONTRACTS. MTGS. RUTHFIELD 308 VAN NYS BLDG.

I BUY mortgages, trust deeds and contracts. Phone Rose, 51537 mornings. Get my offer.

STOCKS AND BONDS.

WANTED—Huntington Beach stock, 1309 Dixie Chief Oil (Ky.) Par 10c, producing. Address C, box 294, TIMES BRANCH.

BUY stock, new company, Huntington Beach, 6c share. 627 GROSSE BLDG.

MINES AND MINING.

OIL SHORTAGE IS INCREASING—

No better investment can be made now than test holes in new territory. The country needs all the oil you can find, and you have a safe and sure market.

Don't resort to old-fashioned methods of drilling, with large and expensive machinery. Never forget the cost of a hole increases in the approximate proportion to the "square of its diameter."

Go drill small diameter holes with the latest and most efficient portable machine ever built for territories from 500 to 2500 ft. deep. Write for particulars and circulars.

OKELL WELL MACHINE CO.,
Phone Bdwy. 6172. 151 N. Los Angeles st.

TWO years' lease old silver-lead mine, Northwestern Nevada, mine idle thirteen years, limestone formation, workings splendid condition; open cut ready for steam shovel; hauling hoist and new small mill; few cars shipping ore and will ship more; ten thousand stope fills immediately available; need working capital; quarter interest fifteen hundred dollars, telephone Main 9122. Price for the four dollars, telephone Main 9122. Price for the four-fifths, $6000. Address R, box 595, TIMES BRANCH.

SMALL MILLS FOR SMALL PROPERTIES
Complete outfits that will save the values of ores that you have $5000. Address R, box 595, TIMES BRANCH.

FOR SALE—58-room hotel, apartment, city, steam heat, all rooms with hot water, large beds, best of furnishings. Rent $250, 4-yr. lease. Price $12,000. $6000 cash. A snap—make me offer.
C. E. MORRISON, 530 Chapman Bldg.

FOR SALE—Mill, 35 tons, modern brick, walking dis., W. side, average yearly net income over $7000 mo., all steady roomers. $150,000; this is the best buy in
ANCHOR REALTY CO. 81 Nov. Pantages.

FOR SALE—HOTEL BARGAIN.
Near Fresno, only hotel in town doing fine business.
KLEINPETTER or ROGERS.
215 Black Bldg.

FOR SALE—190-room modern brick hotel. Ground floor lobby. Run by manager. Never changed hands. Price $20,000, terms. RYDER REALTY CO. 400 Grant Bldg.

FOR SALE—58-room hotel building that is strictly modern and high-class for $30,000, half cash. Will also sell furniture if wanted. G. E. MORRISON, 530 Chapman Bldg.

FOR SALE—Transient hotel. Clears $250 a month and owner's apt. Terms. 1233½ East First st.

FOR SALE—Dandy commercial hotel, netting around $1500 year around. It's one of the best buys in the market. Never before. Present owner furnished it, $11,000 will handle. SCHLITT, 315 S. Broadway. Room 315.

FOR SALE—Lease and furnishings of 40-room rooming house, apartment-house, 2 rooms, hardwood floors, elaborately furnished, every convenience, 3-year lease, $50. Rent not income. For particulars PHONE 11850.

FOR SALE—39-ROOM
Hotel, downtown. Nicely furnished. Lease; rent $250; income $600. A wonderful buy for $6500 cash. HUNTINGTON-WOOLCOTT, 315 Lankershim Bldg. 3rd and Spring.

FOR SALE—Well established rooming house, 40 rooms, hardwood floors, elaborately furnished, every convenience, 3-year lease, $50. Rent not income. For particulars PHONE 11850.

FOR SALE—39-ROOM
Hotel, downtown. Nicely furnished. Lease; rent $250; income $600. A wonderful buy for $6500 cash. HUNTINGTON-WOOLCOTT, 315 Lankershim Bldg. 3rd and Spring.

FOR SALE—Well established rooming house, 40 rooms, hardwood floors, elaborately furnished, every convenience, 3-year lease, $50. Rent not income

APARTMENT HOUSES—For Sale, Exchange, Lease, Wanted.

For Sale.

FOR SALE—BY OWNER EXCHANGE—
PACIFIC BROKERAGE CO.
CITY 314 PACIFIC FINANCE BLDG.
PHONE 66147. SIXTH AND HILL

TWO BARGAINS THAT SHOULD SELL ONCE; CLOSE IN, NEAR CBD DISTRICT.

25-ROOM APARTMENT, CLEARING over $1000 PER MONTH.
ELEGANT FURNISHINGS, STEAM heat, PRIVATE BATH AND TELEPHONE IN EVERY APT. 25 SINGLES, $4500; $15,000 CASH AND BALANCE TO SUIT TERMS. CALL IN FOR FULL DETAILS.

20 ROOMS, 22 APARTMENTS, NEAR CBD DISTRICT, ELEGANT BRICK APARTMENT BUILDING, BEAUTIFULLY FURNISHED, A1 CONDITION, CLEARING OVER $1200 PER MONTH. $22,500, LEASE, FOUR YEARS, BALANCE WILL MAKE YOU INCOME JUST.

63-ROOM APARTMENT, NEAR CBD DISTRICT, MOSTLY ALL SINGLES, ONE OF THE BEST BUILDINGS OF ITS KIND IN THE CITY, BUILT IN 1920, RENTS $4000 MONTH. THIS IS A REAL BUSINESS PROPOSITION, CALL AND SEE US AT ONCE. WITH STEADY TENANTS AT PRESENT RENTALS WHAT YOU ARE LOOKING FOR. $16,500 FOR FEW DAYS.

20-ROOM APARTMENT, CLOSE IN, WALKING DISTANCE. I WANT TO SEE THERE IS ANY SPECULATOR IN THIS PLACE. HANDY FURNISHED, PRIVATE BATH, TELEPHONE, ETC. ALL RENTED. 4½ YEARS NO CASH. $4,000 TO RENT $225. 10 YEARS LEASE.

WE ALSO HAVE A NUMBER OF GOOD BUYS IN LARGE AND SMALL FLATS. 314 PACIFIC FINANCE BLDG.

FOR SALE—
30 ROOMS, $15,000 CASH
location, elegantly equipped cafe, owner, sick, best ever. Side business of $4000 per month always added. Will sell or exchange for real estate. Now clearing $1000 per month. 314 PACIFIC FINANCE BLDG.

W. T. FITZPATRICK CO.,
914 STORY BLDG., 6TH & BROADWAY.
PAYING MANUFACTURING INTEREST
in $60000 for good interest to right person; could be worked in connection with Office. Will stand closest investigation. See W. T. FITZPATRICK CO.

FOR SALE—Lease and furniture of 20-room apartment house. Nine-tenths transient; clearing $225 cash per month. Price $2500. 1021 Maple. Phone 66171

BUSINESS CHANCES.

DELI & STORE: A-1 location; doing a fine business; good reason for selling. Price very attractive; rent only $30.00.

Good Grocery and conf. store, splendid location, doing a large cash business. Price, inv. stock and fix, $7500. Do not miss this one.

Dandy Restaurant; netting over $500 monthly; rent only $40; good lease. This is a real snap for only $2400.

Restaurant and Conf. store, fine location; profits over $500 monthly; rent only $40; good lease. Do not delay if interested.

COMM. REALTY & INV. CO.,
4367 S. Hoover st.
Phone 269589.

HAVE EXCLUSIVE SELLING CONTRACT WITH LOCAL ESTABLISHED BANKING PROPOSITION COMPOUNDING SPLENDID PROFITS, WHICH SHOULD NET AT LEAST $25,000 THIS YEAR. WANT CAPABLE ASSOCIATE HAVING $10,000 WITH WHICH TO TAKE OVER EQUAL INTEREST. ADDRESS X, BOX 392, TIMES BRANCH.

NEW LISTINGS—SOME REAL BARGAINS—Auto repair and garage, $4250 $1000. Apartment-houses, hotels, $4000 up. Conf., soft drinks, kitchen, $7500 to $5000. Battery and repair store, $1200. Grocery, fruit, vegetables, $650 to $5000. Valet, cleaning and pressing shop, $500-$3000. Pool and billiard halls, $2200 to $20,000. Restaurants from $1200 to $10,000. Many other lines of business for sale. AMSLEY & MARTIN, 504 Cit. Nat. Bk. Bldg.

FOR SALE—CASH GROCERY WITH LIVING ROOMS; IN NEW BUILDING; FURNISHED. NEW BUILDING. FINE LEASE. $25 PER MONTH. SELLING REASON FOR SALE. WE CAN GUARANTEE IT'S MAKING MONEY. IF YOU WISH TO TAKE ADVANTAGE OF A REAL HOME QUICK CHANCE. TRE.365. 434 MARSH-STRONG BLDG. 68858.

MAIL order publishing business desires to locate in Los Angeles; established five years; operating on a distinctive literary concept is a detective and writer of informational reports; nothing stock or capital required; we can guarantee $7'S MAKING MONEY. If you wish to take advantage of A REAL HOME QUICK CHANCE. TRE.365. 434 MARSH-STRONG BLDG. 68858.

MAIL order publishing business desires to locate in Los Angeles; established five years; operating on a distinctive literary concept is a detective and writer of informational reports; nothing stock or capital required; we can guarantee $7'S MAKING MONEY. If you wish to take advantage of A REAL HOME QUICK CHANCE. TRE.365. 434 MARSH-STRONG BLDG. 68858.

SOFT DRINK MANUFACTURING, $7500.

We are in position to offer one of the best bottling plants in southern California. This is located in fine manufacturing town; has exclusive rights, covering large territory, for high quality advertised product; we also have one in L. A., established 17 years, $15,000 cash handles. WESTERN BROKERAGE, 1000 Pacific Bldg., 4th & Hill sts.

FOR SALE—Lunch room, ice cream, confectionery, soft drinks, cigars, one of the best business openings in the south side. Good stock. Good lease, low rent. Seating capacity 40. Only lunch room in town; has exclusive rights, covering large territory. Good reason for selling. Price $2500 cash. Will take Ford touring car in part payment. 107 OCEAN FRONT, Venice.

HAVE real industrial proposition for the Coast and need man with $5000 to $10,000 cash to assist in financing and organizing company; this proposition is big and will make money, and wish to become stockholders, as it has made others; gentlemen of business ability only need apply. Address B, box 390, TIMES BRANCH.

AUTO PAINT PARTNER, $400.

SKILLED PAINTER, OLD ESTABLISHED BUSINESS BUILDING, MODERN EQUIPMENT, LEASE, FULL OF HIGH-CLASS CASH WORK; WILL TEACH HONEST WORKER BUSINESS; TERMS TO GOOD MAN. 428 PACIFIC ELEC. BLDG., FIFTH AND SPRING.

CANDY store and ice cream parlor, equipped for making ice cream and candy; everything over $1000 daily. Come in and work and handle your own profits. Will sell part; balance terms. Phone Boyle 420 ask for MR. WEBER. Address box 521, TIMES BRANCH.

A FINE BURNSIDE PROPOSITION.

Are you tired of garage business? See us at once; best location, near center of city, 1st and Broadway, Glendale. A BARGAIN.

LUBBY & CAMPBELL,
1110 E. Broadway, Glendale.

FOR SALE—Fine oldest and largest grocery business in town of 25,000 people, doing about $1,000,000 per year; will sell or trade for ranch to go on lease taken 4 years ago, stock pays for itself, price $18,000 cash alone worth what we ask for the whole business. Address P, box 285, TIMES OFFICE.

FOR SALE—Restaurant and confectionery on business block in fast-growing community. Business must sell; about $30 per mo.; investment, $1,200. Owner has interest in grain room. About $2500 will handle it. Address P, box 285, TIMES OFFICE.

A SNAP. Must sell at once, best location on the beach, coffee and doughnuts, ice cream and 4%-drink fountain, also 10-cent soft-drink vending machine in Ocean Park. A money-making business. $1200 for selling. Apply to 2826 OCEAN FRONT, Ocean Park.

HARDWARE, PAINT AND WALLPAPER.

Rent $30. Brick bldg., good location. No fixtures. Partners wanted; agree. 2 to 5 LAUGHLIN BLDG., 215 S. Hope.

BEACH concession, rear-round business. Sell or trade; terms. Owner, 1000 Pacific Ave., Venice. Unable to attend it. Call Saturday, Sunday only; after 2 p.m., 59 CEDAR WAY, Long Beach.

FOR SALE—Ladies' and gent's furnishing business, good money making location, established 4 years. See IRVING TURNER, 233 S. Los Angeles st.

GARAGES, OIL STATIONS, AGENCIES, H. H. ARNOLD, 1st Nat. Bank Bldg., 4th and Spring sts. All parts. Cit. Tel. Main 8262.

RICH, THE GARAGE MAN.
507 Chamber of Commerce Bldg.

FOR SALE — Confectionery and restaurant business; best location in south side Long Beach; cheap rent. Living-room in rear. Price, terms. Owners only. Address P, box 65, TIMES OFFICE.

RESTAURANT, downtown, counter and tables, very reasonable throughout. Good lease. Rent $125. Sold $750 a week. $7000. CASH. A. WALDO, 629 Chapman (L. A. Inv.) Bldg.

FOR SALE—Lunch room, ice cream parlor, soft drinks and candy; established 5 years; doing over $100 daily. Come in and work and handle your own profits. Will sell part; balance terms. Phone Boyle 420 ask for MR. WEBER. Address box 521, TIMES BRANCH.

A FINE BURNSIDE PROPOSITION.

Are you tired of garage business? See us at once; best location, near center of city, 1st and Broadway, Glendale. A BARGAIN.

LUBBY & CAMPBELL,
1110 E. Broadway, Glendale.

FOR SALE—Fine oldest and largest grocery business in town of 25,000 people, doing about $1,000,000 per year; will sell or trade for ranch to go on lease taken 4 years ago, stock pays for itself, price $18,000 cash alone worth what we ask for the whole business. Address P, box 285, TIMES OFFICE.

FOR SALE—Restaurant and confectionery on business block in fast-growing community. Business must sell; about $30 per mo.; investment, $1,200. Owner has interest in grain room. About $2500 will handle it. Address P, box 285, TIMES OFFICE.

A SNAP. Must sell at once, best location on the beach, coffee and doughnuts, ice cream and 4%-drink fountain, also 10-cent soft-drink vending machine in Ocean Park. A money-making business. $1200 for selling. Apply to 2826 OCEAN FRONT, Ocean Park.

HARDWARE, PAINT AND WALLPAPER.

Rent $30. Brick bldg., good location. No fixtures. Partners wanted; agree. 2 to 5 LAUGHLIN BLDG., 215 S. Hope.

BEACH concession, rear-round business. Sell or trade; terms. Owner, 1000 Pacific Ave., Venice. Unable to attend it. Call Saturday, Sunday only; after 2 p.m., 59 CEDAR WAY, Long Beach.

FOR SALE—Ladies' and gent's furnishing business, good location, established 4 years, good money making business. See IRVING TURNER, 233 S. Los Angeles st.

GARAGES, OIL STATIONS, AGENCIES, H. H. ARNOLD, 1st Nat. Bank Bldg., 4th and Spring sts. All parts. Cit. Tel. Main 8262.

RICH, THE GARAGE MAN.
507 Chamber of Commerce Bldg.

FOR SALE — Confectionery and restaurant business; best location in south side Long Beach; cheap rent. Living-room in rear. Price, terms. Owners only. Address P, box 65, TIMES OFFICE.

RESTAURANT, downtown, counter and tables, very reasonable throughout. Good lease. Rent $125. Sold $750 a week. $7000. CASH. A. WALDO, 629 Chapman (L. A. Inv.) Bldg.

FOR SALE—Lunch room, ice cream, confectionery, soft drinks, cigars, one of the best business openings in the south side. Good stock. Good lease, low rent. Seating capacity 40. Only lunch room in town; has exclusive rights, covering large territory, for high quality advertised product; we also have one in L. A., established 17 years, $15,000 cash handles. WESTERN BROKERAGE, 1000 Pacific Bldg., 4th & Hill sts.

FOR SALE—Lunch room, ice cream, confectionery, soft drinks, cigars, one of the best business openings in the south side. Good stock. Good lease, low rent. Seating capacity 40. Only lunch room in town; has exclusive rights, covering large territory, for high quality advertised product; we also have one in L. A., established 17 years, $15,000 cash handles. WESTERN BROKERAGE, 1000 Pacific Bldg., 4th & Hill sts.

BUSINESS CHANCES.

A REAL SACRIFICE—
Grocery and meat market, $1800; covers everything, stock, fixtures, 2 computing scales, large butcher's refrigerator, 2 electric grinders, etc.; excellent residential location. Producing good income.

A REAL SNAP FOR THE MONEY.

SEEING IS BELIEVING.

COMM. REALTY & INV. CO.,
4367 S. Hoover st.
Phone 269589.

$1c STORAGE GARAGE.
$15,000 buys one of the best storage garages in the city. 20-year lease at reasonable rent. Bldg. about 130x140, located right in the center of the city. Full every hour of th day and night. Good for an income of $1000 or more a month. Facts and figures at

RICH, THE GARAGE MAN.
507 Chamber of Commerce Bldg.
Closed all day Monday (holiday.)

WANTED—Lady of refinement, personality, stability, talent, to manage exclusive shop in L. A. Who can invest $2500 with services for liberal return? Will stand investment amply secured. Business experience not essential. This opportunity is offered by responsible manufacturer. Replies treated in strictest confidence should give sufficient information to justify interview. Address A, box 345, TIMES BRANCH.

IF YOU are interested in starting a good business, handling a fully-protected small patented household necessity, requiring small capital with a young man of valuable sales and executive qualities, or desire an investment to make and sell this product of my own invention, which has unlimited market and big profits. Give your phone number. Phone me, Mr. West 6340. R. S. MARSH, 1026 W. 22nd st.

MANUFACTURING corporation wants responsible and capable men to open branch offices and manage salesmen; patented article; exclusive selling rights; limited amount of valuable territory available; money-making possibilities unlimited; requires investment from $500 to $5000; legitimate business proposition, no agents. Address C, box 472, TIMES BRANCH.

HOW TO RAISE BIG CAPITAL. Call for your free copy, "QUICK FINANCING," if you wish to raise large capital for oil, mining or any legitimate enterprise. Come and talk your proposition over, see proof from many satisfied clients. We plan get the money in the shortest time at the lowest cost. CUNNINGHAM, Financial Specialist, 418 Grant Bldg.

GARAGE IN GLENDALE—
Barnsdory, always one of the best garages in Glendale. Doing a large volume of profitable business, lite wire can clear over $10,000. 4 years valuable lease. Cheap rent. See IRVING TURNER, 233 S. Los Angeles st.

BAKERY, Hollywood section, good fixtures, complete shop, good brick oven. Lease, $65 daily receipts. Terms. Owner, 1108 W. PICO. WALDO, 629 Chapman (L. A. Inv.) Bldg.

FOR SALE—Physician's office equipment and instruments, between rooms 3 and 4, 1250 S. GLENDALE AVE., Glendale, Cal.

FOR SALE—Candies, fruits, nuts, confections, heifers, 2 horses. Route, 1929 Ford delivery car. $5000 cash. See C. SILLUZIA, 1593 Yale ave.

GROCERY and lunch, 2 living-rooms; 1 year lease; rent $15; no. 2 bargain at $1450. LET A MARTIN. Will be open Monday. 504 Citizens' National Bank Bldg.

RESTAURANT, 7 rooms, sleeping porch. Fine location. Sacrifice, if yes. Rent $50. Nets $15 to $20 day. Price $1500.

AMSLEY & MARTIN. Will be open Monday. 504 Citizens' National Bank Bldg.

WILL LEASE—Light lunch room, retained. Doing good business; reason for lease, man and wife. Have other business. Address C, box 465, TIMES BRANCH.

RESTAURANT, practical bargain, $600; rent only $25; good money maker. Call 508 WASHINGTON BLDG.

FOR SALE—Half interest auto repair shop. Fine location. Big space for cash. Owner 1120 S. PICO. Key, 2040.

NEED MAN in estab. business office, $115 handles if willing worker. Chances unlimited. Must have car. 247 I. W. HELLMAN BLDG.

FOR SALE—Small store building on West 7th near Westlake Park. Ground lease at $25 month. 2008 W. 7TH. 53571.

FOR SALE—Grocery, soft drinks and fruit. Best stand in the city. Doing fine business. 1846 SUNSET BLVD.

FOR SALE—Restaurant in good location, doing good business; fully equipped; lease; 431 STATE ST., Santa Barbara, Cal.

REAL OPPORTUNITY FOR CONTRACTOR. DRAFTING SPACE IN CENTRAL OFFICE. PICO 1080, EVENINGS ONLY.

FOR SALE—Or Exchange—Candy factory (wholesale trade). Complete equipment and stock, $9000 account larger interests. Must sell cheap, or accept real estate. See IRVING TURNER, 233 S. Los Angeles st.

HARDWARE, fine location, big stock, 3½ yr. lease at $20; stock at 60; invoice 15 yrs. Owner retiring. Real bargain at $16,000. Terms.

AMSLEY & MARTIN.
504 Citizens' National Bank Bldg.

BEAUTY parlor, downtown location, reasonable rent, making big money, only $1250 takes it all. CITY BROKERAGE, 509 Washington Bldg.

FOR SALE—Gasoline filling station site on new Glendale blvd. Good interest. Price $2700; good terms. Call owner, GLENDALE 2200-J.

$2000 car and renting business, established 15 years, netted $16,000 in ten months; $10,000 buys lease, fixtures. Reference. Address Z, box 206, TIMES OFFICE.

WANTED—Partner to take interest in established business; must furnish $1000 investment; must furnish own truck. WI. SHIRE 3549.

CONF., formula, 2 living-rms., lease. Rent $30. Doing $20 daily. Reas. $2000. Conf. and soft drinks, $500. Now $2700. O'DELL, 328 Story Bldg.

FRUIT stand in market, receipts $300 to $400 week. Big profit. Price only $450. Inexperienced person can handle. ACME, 302 Delta Bldg., 426 Spring.

FOR SALE—Auto trimming and awning business, good location, long lease, lots of work booked ahead. This is worth looking into. $2500, part cash. PHONE 130, or address 151 Italia st., Covina, Cal.

GET in the automobile rent business. I can sell you a new six-passenger car, never run a mile and at a price that will make you money from the minute you start. Phone 63814, ask for STEWART.

FOR SALE—Clothing and furnishing business $18,000, doing

h of Tehachepi

ICNIC SUCCESS.

len Enjoy Frolic County Park.

Takes Valuables Motorist.

ded for Horse Man's Jaw.

[EXCLUSIVE DISPATCH.]

May 28.—Nearly nen and women of ta and their fam- ir first annual pic- nge County Park, ate picnic held in Santa Ana Realty furnished several dinner and drinks an information bu- it joined in heartily unicipal band for ncert. ties represented in- each, Los Angeles, Huntington Park, m, Fullerton and

akers were Fred of the State Real C. C. Tatum of Williams, editor l Estate; C. C. rton; Willard Done, y of the Califor- Insurance Agents; R. L. Bisbee and ge of Santa Ana; and E. J. Richards President Stevens oard; W. D8 Ball Wallace of New- D. Bradley of Po- dse of Huntington rson of Los An- to Real Estate n B. Hughes of F. Howe of Los beebe of Anaheim, ti of Huntington

h board won the c Santa Ana, and of prime Valencia rophy. In the a Ana board won national conven- July 12 to 15, for n, J. A. Timmons of the California State Trade Association, who died at mona Valley Hospital yesterday, will be held from the Pilgrim gregational Church Monday noon. Rev. William O. West officiate.

Pneumonia, following an tion, was the cause of death.

Mr. Parker was one of the known telephone officials in State and for a time was a d of the National Telephone tion. He had been manager local company since its in eighteen years ago.

He leaves two sons, Ev Cecil; a brother, George E. and his mother, Mrs. Phoe ker, all of Pomona.

Interment will be in the Cemetery.

Coronado Agency, 517 —[Advertisement.

COLLEGE HEAD

[EXCLUSIVE DISPATCH]

POMONA, May 28.—Dr. A Miller, president of Lavern presented his resignation t board of trustees to take effect the closing of the present year. No statement of his plans was announced. He will succeeded by Prof. I. Y. Pa burgh, a member of the pres culty.

Reserve now, Coronado Ten —[Advertisement.

GOLDEN WEDDING.

[EXCLUSIVE DISPATCH]

POMONA, May 28.—Cele their golden wedding anni Mr. and Mrs. J. W. Whidden a dinner at the home of Mrs. Ernest Whidden, 241 Eleanor street, tonight. children who reside in They were married in May 28, 1871.

Coronado Tent City' ever. Reserve at 517 —[Advertisement.

HEADS STUDENT B

[LOCAL CORRESPONDENCE]

REDLANDS, May 28.—In the hardest fought cam management of student bo at the University of Redla history of the school, Dou Phee, son of a well-know per man of the south, was of Santa Paula paper, president of the associated body, winning from William of Los Angeles.

The election was conse tirely, according to Hera students voted as they w done in a national election number of ballots were th for being improperly marke

Canoes and boats at "Ch —[Advertisement.

MEMORIAL UNVEIL

[LOCAL CORRESPONDENCE]

PASADENA, May 28.—A rial plaque, commemorating mer Pasadena High School who fell in the great war, dedicated at the school memorial to these former is a scholarship fund memory of them. The fund is for the purpose of money to needy students.

TO ANNOUNCE CAMP

[LOCAL CORRESPONDENCE]

PASADENA, May 28.—Pl in the Pasadena churches nounce the opening here of a campaign to raise $50,0 Pasadena and vicinity for the tion Army's welfare work. Among the organizations that agreed to help make the for funds are the American Lions' Club, Kiwanis Club, boys' class of the First Church, and the Elks. Scouts are distributing cards Hal Reynolds is chairman local drive committee.

STEALS ORIENTAL RUGS

[LOCAL CORRESPONDENCE]

PASADENA, May 28.—A with a taste for expensive rugs and art objects entered Oak Knoll home of H. J. Ba en some time last night, glar pried open a window sacked the drawing room. The erty stolen is valued at seven and dollars.

LONG BEACH MAN AMNESIA VICTIM

MISSING PLUMBER FOUND HIS AUTOMOBILE NEAR ELSINORE.

[EXCLUSIVE DISPATCH]

LONG BEACH, May 28.—Police ing from a total lapse of and unable to account for his livities for the past two weeks, M. Curtis, 35 years old, local ing contractor, was found in a condition at Elsinore today. He been missing from his home at 175 Ximeno avenue since the ing of May 16, when he left automobile for his office here.

How he arrived in Elsinore unable to remember. When he he could not tell his name or dress. Apparently Curtis has suffering from an attack of superinduced by overwork worry. He knows nothing of has happened during the last night. When he left home on 16 he had less than $3.

How he was able to sustain self on this small sum during t rried of his absence from home friends cannot explain.

The man was noticed sitting the running board of his car off the boulevard near Elsinore appearance was regarded as s by a passing motorist and was that possibly the man was ill notified Constable Townsend of sinore.

The officer learned his name address from the identification in his auto. Curtis appears to constantly trying to recall what transpired during the last two three weeks. Friends wonder whether he met with some kind of ac cident or was attacked. It is said, might account for his p condition, although it is the of his wife and close friends excessive worry contributed to present state.

Secure rates now for "Hotel Coronado" at 517 S. Spring —[Advertisement.

FUNERAL MONDAY.

Services for Late D. S. Parke be Held at Pomona.

[EXCLUSIVE DISPATCH]

POMONA, May 28.—Fu services for Damascus S. Pa manager of the Pomona Telephone Company and pres of the California State Trade Association, who died at mona Valley Hospital yesterday, will be held from the Pilgrim gregational Church Monday noon. Rev. William O. West officiate.

Pneumonia, following an tion, was the cause of death.

Mr. Parker was one of the known telephone officials in State and for a time was a d of the National Telephone tion. He had been manager local company since its in eighteen years ago.

He leaves two sons, Ev Cecil; a brother, George E. and his mother, Mrs. Phoe ker, all of Pomona.

Interment will be in the Cemetery.

Coronado Agency, 517 —[Advertisement.

COLLEGE HEAD

[EXCLUSIVE DISPATCH]

POMONA, May 28.—Dr. A Miller, president of Lavern presented his resignation t board of trustees to take effect the closing of the present year. No statement of his plans was announced. He will succeeded by Prof. I. Y. Pa burgh, a member of the pres culty.

Reserve now, Coronado Ten —[Advertisement.

GOLDEN WEDDING.

[EXCLUSIVE DISPATCH]

POMONA, May 28.—Cele their golden wedding anni Mr. and Mrs. J. W. Whidden a dinner at the home of Mrs. Ernest Whidden, 241 Eleanor street, tonight. children who reside in They were married in May 28, 1871.

Coronado Tent City' ever. Reserve at 517 —[Advertisement.

HEADS STUDENT B

[LOCAL CORRESPONDENCE]

REDLANDS, May 28.—In the hardest fought cam management of student bo at the University of Redla history of the school, Dou Phee, son of a well-know per man of the south, was of Santa Paula paper, president of the associated body, winning from William of Los Angeles.

The election was conse tirely, according to Hera students voted as they w done in a national election number of ballots were th for being improperly marke

Canoes and boats at "Ch —[Advertisement.

MEMORIAL UNVEIL

[LOCAL CORRESPONDENCE]

PASADENA, May 28.—A rial plaque, commemorating mer Pasadena High School who fell in the great war, dedicated at the school memorial to these former is a scholarship fund memory of them. The fund is for the purpose of money to needy students.

TO ANNOUNCE CAMP

[LOCAL CORRESPONDENCE]

PASADENA, May 28.—Pl in the Pasadena churches nounce the opening here of a campaign to raise $50,0 Pasadena and vicinity for the tion Army's welfare work. Among the organizations that agreed to help make the for funds are the American Lions' Club, Kiwanis Club, boys' class of the First Church, and the Elks. Scouts are distributing cards Hal Reynolds is chairman local drive committee.

STEALS ORIENTAL RUGS

[LOCAL CORRESPONDENCE]

PASADENA, May 28.—A with a taste for expensive rugs and art objects entered Oak Knoll home of H. J. Ba en some time last night, glar pried open a window sacked the drawing room. The erty stolen is valued at seven and dollars.

Real Estate, Industrial and Financial Section

The Realty Market
CENTER OF THE BROAD FIELD.

Los Angeles Sunday Times

Part V: 10 Pages
QUOTATIONS—SECURITIES

VOL. XL. SUNDAY MORNING, MAY 29, 1921. THE MART

FACT AND COMMENT.

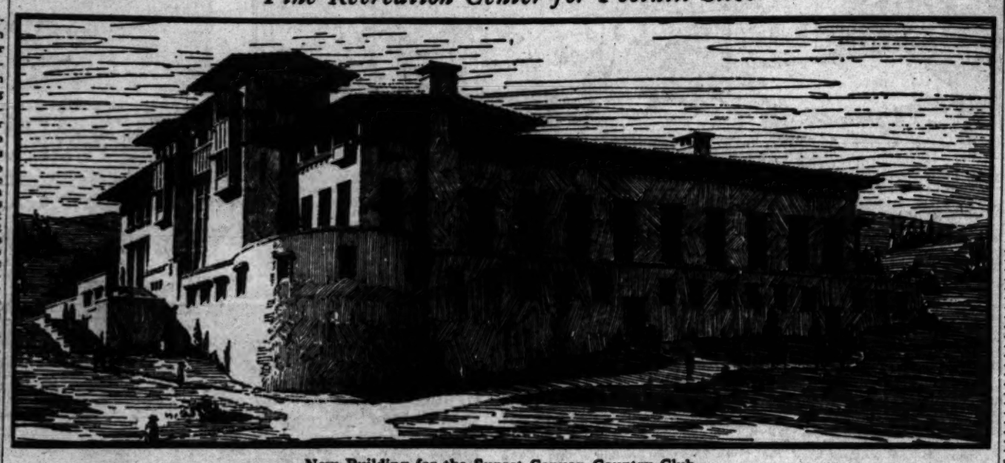
At the June election the electors of Los Angeles will be given the opportunity of deciding whether they favor a public library building commensurate with the position which this city has taken among the great centers of population during the past decade, or whether our people are to continue to struggle along with poorly-equipped quarters in the basement of a downtown office building. With a great deal of pride in the achievements of Los Angeles can point to the marvelous progress made by the city during the past decade, its growth into a great city, its expansion of its industries and commerce, but when it comes to providing for even adequate, public facilities the local booster, no matter how ardent, is forced to maintain an interested silence, for it is a fact that the city owns not a single presentable public building. Some time ago the fact and Commercial attended a dinner at which an eminent architect delivered a talk, accompanied by lantern slides, showing the fine civic buildings and adorning monuments to civic pride of the great cities of the world—Boston, New York, San Francisco, Des Moines, and a number of cities considerably smaller than Los Angeles were all represented but Los Angeles was conspicuous by its absence. At the conclusion of his address the speaker stated that he knew Los Angeles well for its fine school buildings and for its handsome residences, but that unfortunately he had no public buildings other than the schools—nothing for exhibition, for there was nothing worthy of inclusion in an art or fine architecture.

It is not merely a question of acquiring a new building which we may show to our visitors as an example of the kind of thing we can do, though that is not an inconsiderable item in itself. The principal reason is that the Los Angeles Public Library is rapidly approaching the point where it must have its problem settled definitely, whether it must continue the work which it is now ably performed, even in its present limited quarters. Unless a new home is found for the library before the expiration of the present lease it will not have enough time for a new building to be erected if the decision is not voted now—the library problem of moving to temporary quarters, or the renewal of the present lease at a rate greatly in excess of that which it is now paying. The chances are that the library will ever be able to lease in any temporary building at the present rate of 45 cents per square foot for floor space, particularly when it is considered that rentals in downtown buildings now average around 65 cents per square foot.

The present quarters of the library know no end of the difficulties under which the staff of the big institution is working in its present quarters; and those who are familiar with the conditions which they are compelled to work in and out of the building, particularly during the rush hours when the elevators are inadequate to handle the big crowds, can appreciate the fact that the city has doubled in population since the library has tripled in size, so that now it issues more than 1,000,000 books per year, more than four books to every person in Los Angeles. It is probably the very fact that the present quarters of the library is so heavy overcrowded that the bonds will be voted, for figures indicate that a very few residents of the city are not aware through their own experience, of the need of a properly equipped building. There are well-appointed buildings in the Los Angeles Public Library system, but it is unquestionably necessary that a new one be added to the number if the needs of the present day are to be met. By a majority of two-thirds of the vote cast. The cost to the average property owner, if the bonds are carried, will be but little more than amounting to only about $100 of actual cost. To secure this needed improvement, every voter

(Continued on Second Page.)

Fine Recreation Center for Foothill Site.



New Building for the Sunset Canyon Country Club.
Revised plan for structure, of Thibetan architecture, to be built on 1200-acre tract near Burbank; H. H. Whitely, designer and builder.

CLUBHOUSE PLANS REVISED.

New Home of Sunset Canyon Country Club to be Started at Once.

Plans for the new home of the Sunset Canyon Country Club, to be erected on a 1200-acre site in Brand Canyon, near Burbank, have been completely revised, and construction of the building, which will be one of the finest of its kind in the vicinity of Los Angeles, will be started immediately, according to a statement made yesterday by E. G. Judah, president of the organization. The new clubhouse, which, it is now estimated, will cost in the neighborhood of $100,000 to erect, has been planned by H. H. Whitely, architectural designer, who will also have charge of the erection of the building.

The clubhouse, as it is now to be built, has been designed after the Thibetan, or Indo-Chinese style of architecture, and the same style will be carried out in the interior decorations and furnishings. The structure is to be three stories in height, 200 by 180 feet, and will be located on an elevation overlooking the main canyon road.

The lower floor will be devoted to shower and locker rooms for both men and women, billiard rooms, and a bowling alley. The main floor will contain two dining-rooms, a ballroom, theater, clubrooms, and a large lobby. The third floor is planned for about thirty suites of rooms, with bath, for the accommodation of guests and members of the club. A special feature will be the tearoom for women, which will be situated on a terrace overlooking the golf course and the valley.

Excavations for the building are nearing completion, and enough native stone and rubble, which is to be used in the construction of the first floor, has been assembled to proceed immediately with building operations. The upper portion of the structure will be built of hollow tile, with plaster exterior.

CABIN SITES.

A distinctive feature of the plan will be the cabin sites, which are available to club members in Brand Canyon. These cabin sites will be available to members of the club without cost, but moderate restrictions, based upon the location of the site, will be placed on the cost of the cabin and the time in which building operations must be started.

A modern sewer system has been installed and completed for a portion of the distance up Sunset Canyon, and water pipe lines have been laid in the two main canyons. The springs on the property have been developed, and a new reservoir, with a capacity for 17,000 gallons of water is ready for use. The golf course has been partially leveled, and prepared for seeding, and an automobile road, extending to the vicinity of the Indian village, has been finished. Other roads and trails over the adjacent hills have been surveyed.

The entire 1200 acres, which are to be used by the club are held under the terms of a long-term lease, with option to buy at any time during the life of the lease. E. G. Judah is the president of the organization, while S. T. Allen is the secretary.

Famous Santa Barbara Ranch Sold at Auction.

C. H. O'Connor, local auctioneer, reports the sale of the famous Ellwood ranch, located about eleven miles from Santa Barbara, to J. E. Doty and Joseph Archambault, well-known farmers of Santa Barbara county for a consideration of $235,000 cash. The property was formerly owned by Mrs. F. G. Greene and Mrs. C. M. Crichton, who were represented in the sale by Alfred Edwards, president of the Commercial Trust and Savings Bank of Santa Barbara.

The ranch comprises 2050 acres under intensive cultivation, most of the property being planted to fruit. The sale did not include the ranch equipment or stock, which amounted to seventy-five head of horses, 300 head of cattle and 300 head of hogs and pigs. These are to be auctioned off within the next two weeks, according to Mr. O'Connor.

DINUBA HOTEL SOLD.

[SPECIAL CORRESPONDENCE]

DINUBA, May 28.—A real estate transfer and considerable interest has just been consumated in the sale of the Dinuba Hotel to Carson Reed of Reedley, the consideration being named at $65,000. The transaction was handled through Kleinsasser & Arnst.

NEW BUILDING RECORD IS SET.

May Activity Exceeds That of April, Previous High Month in History.

Building operations in Los Angeles for May will establish a new high record for a single month, according to figures released yesterday by the building department of the city. Up to and including Friday, 2476 permits, carrying a total valuation of $7,179,732, had been taken out and, with two more days to go, the month's total, it is believed, will be in excess of $7,400,000. During April, the previous high month in the history of the city, permits to the value of $7,250,751 were issued.

The number of permits shows a slight decrease, as compared with April, but this is attributed to the rainy weather of the past week, which has held up building operations to some extent. A notable increase in the number of miscellaneous industrial buildings is apparent in the present month's record, buildings of this type having a value of more than $1,000,000 in the May record, as compared with only $26,000 last month. Only three large permits have been issued since May 1, these being for the University Club building, the Security Trust and Savings Bank building in Hollywood and the new administration building for the Union Oil Company at Wilmington.

VAN NUYS STORE SOLD.

[SPECIAL CORRESPONDENCE]

VAN NUYS, May 28.—As the result of a transaction concluded Thursday, Prince Bros., well-known merchants operating stores at Anaheim, and at Alamagorda, N. M., became the owners of the Emporium Dry Goods Store, located at 307 Sherman Way. Immediate possession was given, and Mr. Prince stated that a general clearance will be made soon and that a new stock of well-selected merchandise will be brought to the Van Nuys store. Mrs. Ella Devitt was the former owner.

(Continued on Second Page.)

TO AID IN LANDING BIG CONVENTION.

Strong Delegation of Local Realtors Will Go North This Week to Formulate Plans.

To promote good fellowship between the realty boards of San Francisco and Los Angeles, and to offer co-operation with the board of the northern city in its efforts to land the 1922 convention of the National Association of Real Estate Boards for San Francisco, about seventy-five prominent local realtors will journey to San Francisco on the Yale on Thursday, June 2. Three days will be devoted with officials and members of the northern board in outlining plans for the program of action to be taken by the local big California delegations to the national convention to be held in Chicago in July, with particular reference paid to mapping out a course of action for bringing the national convention to San Francisco next year. The return trip will be made by railroad.

Joint sessions of the two boards will be held on Friday afternoon and evening, but no other arrangements have been made for a formal program. The whole affair is planned in the nature of a rally, to support San Francisco in its claims for the big 1922 convention. The plan was originated by Frank Ryan, president of the local board, who sent the following telegram to Colbert Coldwell, president of the San Francisco board, on Monday of this week:

"To give further evidence of the regard in which the Los Angeles Realty Board holds its brother realtors from San Francisco and Bay cities, the Los Angeles Realty Board is not only willing but anxious, to go into the Chicago convention with the determination to initiate the force and do all in its power to land the National Realtors' Convention for San Francisco in 1922. This all being based upon our belief that the San Francisco Real Estate Board would welcome such co-operation on our part. If this is your hope and your desire the thought has occurred to me to gather together a sizeable delegation from the Los Angeles Realty Board to make a friendly call on the San Francisco Real Estate Board, to give evidence by our personal presence of the desire above outlined.

"My thought is that we would leave here on the steamer Yale, if possible, Thursday, June 2, arriving in San Francisco the morning of Friday, June 3. If you feel that this would be, on our part, an act that

(Continued on Second Page.)

HEMP AND MACHINERY TO CREATE NEW INDUSTRY.

Fiber Production Multiplied by New Processes; California Conditions Ideal; Start is Made.

SYNOPSIS OF HEMP DEVELOPMENTS.

1. Thousands of acres opened up to a new rotation crop.
2. Mechanical retting and breaking to supersede hand labor.
3. Disagreeable conditions of handling abolished, making possible the use of white civilized labor.
4. Time of retting and fiber making reduced from weeks or months to a few minutes.
5. By-products of paper pulp, oil, feed and fertilizer, important new profit considerations.
6. Hemp now to be raised to equality with flax for linen fiber.
7. Means great reduction in cost of linens and vast increase in the supply.
8. Means the development of great textile and cordage industries based on cheap and quantity production.

An "S.O.S." call is sounding round the world for relief from the linen famine and the almost prohibitive prices asked for even the coarsest fabrics woven from flax fiber. The cause of the famine is in the economic or productive breakdown of Russia, which, until the war, was the world's principal source of flax fiber. Irish, Scotch, French and Belgian flax production had been gradually decreasing for some years before the war, due, no doubt, to the disagreeable features connected with the primitive methods of dew retting or water retting, which involved the handling of masses of decayed matter, the immersion in water of the workers for considerable periods and a stench-laden atmosphere during the retting seasons, all of which became more and more unbearable with the advance of civilization, leaving this form of labor more and more to the Russian peasants, while no advances were made toward ridding the industry of its deterrent features.

MACHINERY INVENTED.

Within recent years mechanical "breaking" for hemp fiber has made some progress, and hemp growing has become fairly established in Kentucky and in Wisconsin. Flax is grown for seed in the Dakotas and in Wisconsin, but the retting and breaking have not mechanically advanced sufficiently to make fiber production profitable.

Now, however, two inventions appear to have solved the ago-long problem, and interest is being aroused that bids fair to establish the three great vegetable fibers—flax, hemp and ramie—firmly among the profitable crops which white and civilized agriculturists can produce under livable conditions, in line with grains and other farm products. The Agricultural Department of the Chamber of Commerce has given the matter considerable attention and is giving its endorsement to plans for immediate demonstration of the feasibility of placing hemp, and possibly also flax and ramie, among the future rotation crops from which to add millions yearly to the agricultural income of California and Californians.

The Shely hemp break, invented by William A. Shely of Chicago, after many years of concentration on this one thing as his life work, was recently tested and demonstrated before interested parties, including growers and spinners, who pronounced it an unqualified success in the decorticating or separating of the fiber from the green or dried stalks, without crushing the fiber into tow, but leaving it strong and sound for spinning.

The DeLape Chemical retter, invented by D. E. DeLape of Los Angeles, does in a few minutes a perfect job of retting and separating of the fibers of green or dried flax, hemp or ramie, without injury to the fiber, thus entirely eliminating the obnoxious features of handling, while so shortening the time and cheapening the process of marketing that the opening of the fiber industry is made feasible and practicable, with every promise of profit to the grower, as the process becomes applied.

Patents have been allowed for the DeLape chemical retting processes and patents on machinery for handling the stalks in large quantities have been applied for. A company has been formed by Mr. DeLape to commercialize the processes and the machinery, under the name of the International Fiber Company. It is in view of these inventions and the assurance that at last the handling of these vegetable fibers is to be modernized, that Dr. Clements, chief of the Agricultural Bureau and the Agricultural Department, have concluded that the time is ripe for a sustained and thorough experiment, on a scale of magnitude sufficient to carefully prove the points involved, and every encouragement consistent with the policies of the Chamber of Commerce will be extended the project.

TESTS ARE MADE.

The Shely hemp break was tested in Chicago, early in April, in the presence of growers and fiber dealers from many countries, and the reports of what it accomplished are enthusiastically favorable. W. Scott, of the large firm of Scott & Hansen, fiber dealers at Scottdale, near Manchester, Eng., writing to Col. William Grassie of Winnipeg, said: "It is incomparably the best, most efficient, handy, portable tool I have yet seen. It is extraordinarily clever, and bears evidence not only of mechanical genius, but intimate knowledge, and a close and thoughtful study of what is required of it."

J. P. Daly, manager of the Cudahy ranch, reported to T. W. McDevitt of this city as follows: "Our Mr. Carmody reported that the demonstration and work of the machine was very satisfactory. He advises that it did a fine, clean job on a volume of hemp, and operated in a steady, efficient manner, without trouble. Judging from Mr. Carmody's advice, it would appear that this machine is a solution of a problem which has long confronted hemp growers, in being able to satisfactorily decorticate hemp by machinery.

In order to have the benefit of personal inspection, Dr. Clements of the Chamber of Commerce last week had a quantity of ramie run

(Continued on Fourth Page.)

POINTS AND POINTERS—

Figueroa Street

The best judgment of leading realtors and bankers in this Figueroa street, owing to its being the last westerly business street adjacent to the higher purchasing power of the city, and owing to its length and breadth, is bound to be a great factor in the retail life of Los Angeles. Values will never be lower, but soon higher.

Are You Watching It?

WE OFFER Block 10
BETWEEN SEVENTH AND NINTH STREETS
AT A BARGAIN PRICE.

$1,000,000 being spent directly opposite.

SEE MR. ANDREWS

Wright-Callender-Andrews Co.
403 S. HILL ST. PHONE 10765.
ESTABLISHED 1897.

Real Sacrifice
—FOR—
Shrewd Investors

CLOSE-IN SNAP

Annual Income $4800

FINE LARGE LOT, THICK, BEARING TREES FROM STREET TO FRONT OF GRAND AVENUE BUILDING COVERS ENTIRE LOT. ANYONE WOULD LIKE TO OWN IT. NOW. GROUND VALUE ALONE NEARLY EQUALS MARKET VALUATION OF PROPERTY. BUT THE OWNER IN FORCED TO SELL. CAN BE HAD AT LESS THAN IT AND ONLY HALF CASH. PRESENT LEASE CAN BE RENEWED AT LOWER RENTAL, BUT PRODUCES NOW $4800 PER YEAR.

R. A. ROWAN & CO.
200 TITLE INSURANCE BLDG.
N. E. CORNER FIFTH AND SPRING STS.
INFORMATION ONLY AT OUR OFFICE.

POPULATION 1920 — LOS ANGELES 1,250,000

Olive Street

BETWEEN EIGHTH AND NINTH STREETS

WE HAVE TODAY IN THIS LOCATION A WONDERFUL OPPORTUNITY IN A BUSINESS PROPERTY INVESTMENT.

IT CAN PROPERLY BE CALLED A "BARGAIN."

Keep Your Eye on Olive Street

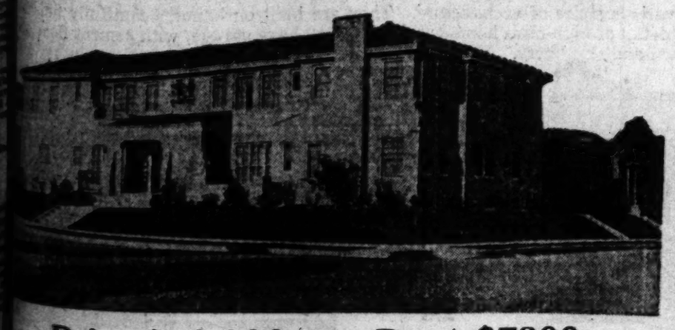
IT HAS NO CAR LINE.

FIFTH AVENUE, NEW YORK, HAS NO CAR LINE. WHY KNOW?

WHY DOES FIFTH AVENUE, NEW YORK, PROPERTY REMAIN VALUABLE? OTHER IN VALLEY

W. M. GARLAND & CO.
REALTORS
749 SOUTH SPRING STREET.

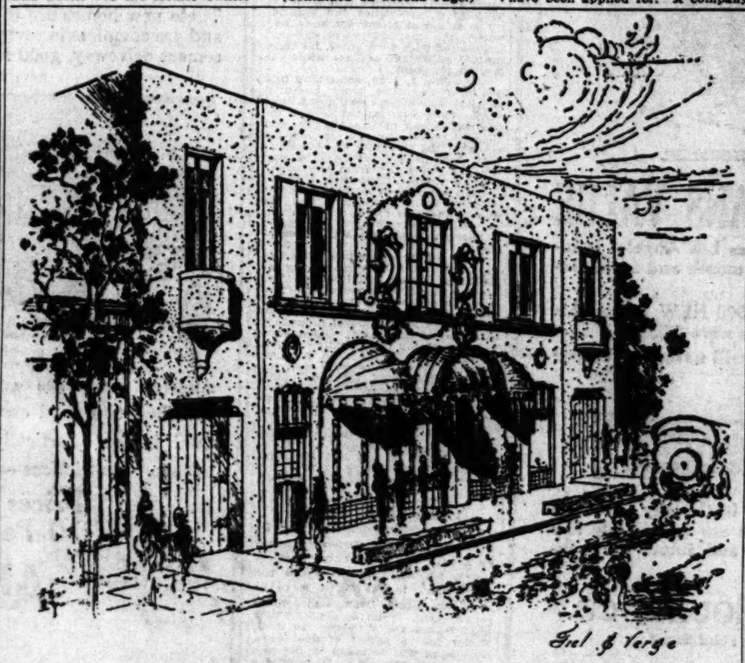
Choice Wilshire Investment



Price $50,000 . Rent $7800

is one of the FINEST PIECES OF INVESTMENT PROPERTY in the city. It is located in the VERY HEART OF THE WILSHIRE DISTRICT where values are constantly increasing, on a LARGE CORNER, lot 100x132. This picture DOES NOT do the property justice. YOU MUST MAKE A PERSONAL INSPECTION. NO EXPENSE whatever has been spared in the CONSTRUCTION of this building. Only the HIGHEST GRADE OF MATERIAL and SKILLED LABOR being used. Property consists of 4 BEAUTIFUL FLATS of 6 rooms with bath and tile shower, closets are extra large. The building alone cost over $36,000 to build. The lot is worth $17,000. There is in addition a BEAUTIFUL STUCCO BUNGALOW of 6 extra large rooms with tile bath and shower and this alone is worth $15,000. The rents are conservative and will not have to be lowered. It will take about $20,000 cash to handle this property. This is your opportunity to buy a high class piece of investment property on a conservative rental basis which will surely hold its own in the future, but will advance. Call us up on Monday and let us make an appointment with you to show you this property. See Mr. Keeler or Mr. Elmo, of our Real Estate Depts.

Robert Marsh & Company
Marsh-Strong Building 101-75 Pico 2412



New Structure for Western Avenue.
Two-story building to be built at 245 South Western avenue for Walter Fecher, dealer in automobile supplies; Fell & Verge, designers.

BUSINESS PROPERTY
INCOME BARGAINS

PICO STREET—Modern two-story building on large lot, 70x135 ft. in size, in active business section. Stores on ground floor; apartments on second. Present low rentals pay splendid income. Can be handled for $15,000.00 cash. Price $35,000.00.

WESTERN AVENUE—New one-story building, exceptionally well constructed. Pressed brick front and built to carry a second story. Large lot situate on one of the best corners of this rapidly growing business thoroughfare. Present leases at low rentals will pay you 17% net on amount invested. Absolutely the best buy on the street. Price $50,000.00.

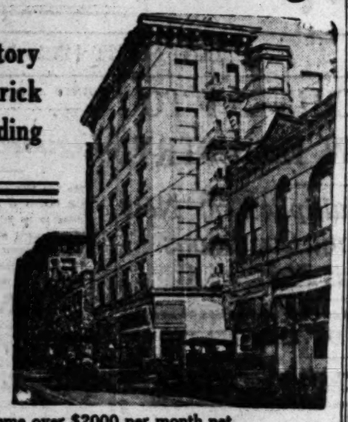
OLIVE STREET—Fine corner improved with one story brick building. Present leases at low rentals expiring this year pay good interest on investment. Renewals at present values should pay you 10% net or more on cash required. An opportunity to buy a well located, close-in business corner, at a real sacrifice. Price $70,000.00.

W. I. Hollingsworth & Co.
REALTORS
4th Floor Hollingsworth Bldg., Sixth and Hill
10777 Main 6780

AGENTS ATTENTION!

For Sale or Exchange

This Six-Story Modern Brick Hotel Building



Lot 45x125. Alley on both sides and rear.

ALL Outside rooms.

Income over $2000 per month net.

Price $175,000

Would consider up to $75,000 in clear city or close-in country property. Small amount cash, balance mortgage 6½%.

Full Particulars from Mr. Mines or Mr. Durnerin, with

W. W. MINES & CO.

TENTH FLOOR STOCK EXCHANGE BUILDING

Phone 60478 — 639 So. Spring St. — Main 2875



Irrigated Lands

San Joaquin Valley

Terra Bella Irrigation District

$150 and $200 Per Acre

Very Easy Terms!

Where Grapes, Figs, Oranges, Peaches, Olives, etc., are each year making new records for quality, production and early ripening.

Improved Ranches or Bare Land.
Beautiful Frostless Foothill Slopes
Two Railroads—Paved Highway
Good Town and School

Send Today for Our Illustrated Booklet.

Valley Office at Terra Bella Hotel — **F. C. ENSIGN CO.** 212-213 H. W. Hellman Bldg. Phone Broadway 2738 — Join Our Auto Excursion



POPULATION MEANS VALUE

Our Chamber of Commerce states Los Angeles is increasing at the rate of 7500 per month and a new industry is established every day.

This means a demand for 36,000 NEW homes this year, Last year's building permits were 25,555.

High class residence property will never be cheaper If you buy a home-site now in

Windsor NEW Square

You get "the best there is" in the city's choicest residential district at prices that are remarkably low when its extraordinary values and future are considered.

The TRACY E. SHOULTS CO.

Larchmont Boulevard at Third Street
Telephones
Wilshire 5649 — Wilshire 5685

WEST ALHAMBRA IN INDUSTRIES.

Claims Ideal Conditions for Workers' Homes.

Is Incubator Where Restful Conditions Inspire.

Has Some Unique Developments Now Under Way.

West Alhambra, adjoining the city limits at the northeast, and between this city and Pasadena, is perking up as an industrial community. While making no claims as the logical site for heavy manufacturers, requiring unusual facilities in the way of fuel, power and transportation, West Alhambra claims distinction as an ideal home site for the employees of light manufacturing institutions, where elevation, climate, schools, home atmosphere and living conditions, provide a steady and happy working community; and its people point with pride to a number of other successful industrial enterprises with which they are aiding Los Angeles to increase its importance as a manufacturing city.

TRUMBLE'S INVENTORIUM.

At Lemon and Palm streets, only a few blocks east of the great felt factory, is one of the most unique industrial enterprises hereabouts, but one from which the Standard Oil Company made a big profit, at a cost of $1,000,000. M. J. Trumble is the man to whom Standard Oil paid the million, for his invention for making gasoline directly from crude oil. Now Trumble has a bright new workshop, filled with latest machinery, and is spending his million in the development of other new things which his inventive genius and engineering training suggest to his fertile vision.

The Trumble Manufacturing Company is the title of his plant, but he is the company all by himself, and as a millionaire in overalls is having the time of his life, with a number of expert mechanics in his employ, working out problems that appeal to his imagination.

A machine for making building bricks or tiles or shapes, from any kind of soil, has been brought to perfection in the Trumble shop and is to be given a practical test within a few weeks, when it is to make the bricks for another new industrial building on an adjoining lot. The new machine is a portable affair, can be set up wherever a building is to be erected, and manufacture the needed bricks from the soil excavated from cellar and foundations. It is claimed these bricks, when stucco covered, will last as long or longer than burnt bricks, while their cost is almost nil in comparison. A steam tractor is another invention on which Trumble is now working, and a steam motor truck, on an entirely new boiler principle, is approaching completion.

STEEL TANKS.

The American Steel Pipe and Tank Company has a large and prosperous plant on Palm avenue, near Standard Felt Mills, where it turns out an annual product of about $500,000 in the shape of steel and galvanized pipe, tubing, tanks and corrugated sheets.

This company has a factory building fronting 450 feet on Palm avenue to a depth of sixty feet, with a wing 150 feet in depth. Here is installed one of the two corrugating rolls in this district, and there is a first-class equipment of rolls, power shears, multiple punches and riveters, suitable for the manufacture of all diameters of piping for gas, oil and water and for oil wells, up to three-sixteenths of an inch gauge.

The American Steel Pipe and Tank Company is capitalized for $100,000, and is officered by J. E. Graves, president; C. C. Barr, vice-president; C. B. Johnson, secretary, and L. P. Welch, treasurer and superintendent. It gives every evidence of prosperity and furnishes employment to about fifty mechanics.

The Community Manufacturing Company has a large building in which the development work in connection with the Allen Model A tractors is being carried on, and a number of the completed tractors have been turned out and are being demonstrated in actual use on southern roads and ranches. Organization for the manufacture of these tractors in or near Los Angeles is proceeding and confidence is expressed that the Allen tractors will shortly advertise Los Angeles industries as favorably as have the Moreland trucks.

The Pacific Cotton Mills Company has just been organized, with a capital of $50,000, to manufacture the standard styles of mattresses, and to specialize on a new tuftless mattress, invented by William A. Loft, its president. This company is the outgrowth of the Alhambra Mattress and Comfort Company, which was started less than two years ago, on a capital of $185, in cash and a million dollars' worth of nerve; made a mattress at a time and kept on doubling that output, until a steady production and a steady sale had been established.

Now a new building is planned, two stories, 60 by 130 feet, and this is the building on which the new Trumble brick machine is to prove that enduring bricks can be made from common soil, on the spot where they are to be used in construction.

Another new plant has just started to manufacture a new automobile sporting grip, for fishermen or for tourists. This is a leatherette case, with calapsible metal lining for carrying ice for refrigeration; will hold four pounds of ice and twenty pounds of trout, with trays for tackle or for dishes, for the auto camper. These are the invention of F. F. Drew, and are being manufactured under the name of the Drew-Jackson Manufacturing Company.

REALTORS PLAN TO GO NORTH.

(Continued from First Page.)

would meet with your approval and co-operation, our only suggestion would be that the San Francisco Real Estate Board arrange some sort of welcoming program for Friday and Friday evening, June 3, we all realizing that if such program were arranged it would be in true San Francisco fashion. On the following day, Saturday, June 4, we would not care to at all put further effort on your shoulders, but would attempt to develop our individual proclivities for entertainment in your beautiful city. I would appreciate wired acknowledgment from you of this telegram and also further reply just as soon as you can possibly confer with your associates. Please know that the above is offered in the spirit of wholehearted fellowship and friendship from the Los Angeles Realty Board to the genuine realtors of San Francisco and Bay Cities."

Mr. Coldwell responded with a hearty invitation to the local realtors to visit San Francisco, as guests of the board of which he is presiding officer. Among those who will attend are Frank Ryan, W. M. Garland, W. W. Mines, W. I. Hollingsworth, O. A. Vickrey, Fred Latimer, S. Ross Fenner, Robert Baker, Elmer E. Cole and W. B. Stringfellow.

Fact and Comment.

(Continued from First Page.)

should register Yes on proposition No. 3.

Our New Industries.

Industrial fairs and expositions are good "get-acquainted societies" where the public can come to know the men and methods that keep the supplies of necessities and luxuries up to or ahead of the demands, and where the manufacturers can get acquainted with each other, for their mutual advantage and for trade extension purposes.

Since Jan. 1, 1920, something like 500 new factories, from one-man shops to institutions employing hundreds, have been added to the industrial colony of Los Angeles, and there is merit in the suggestion made by the Chamber of Commerce that these newcomers stand to reap the greatest profit from the forthcoming Tradex Exposition through getting acquainted with their competitors, their co-workers, and the public, and that the newcomers will do well to make the broadest use of publicity this expedition will open to them.

True, continuous advertising has superseded the old-time string of industrial shows, and industry has become too big to show its true form in trade shows. But Los Angeles as an industrial center is such an astonishing and so novel a modern instance of industrial expansion, and is focusing the attention of the world in so exceptional a manner, that the Trade Show here becomes an attraction with far more than ordinary publicity value to the wide-awake manufacturer who is able to see and take advantage of "psychological moments."

Los Angeles infant industry has shed its swaddling clothes, is rollicking in rompers, and will make its first appearance in long pants on the occasion of the Industrial Exposition, August 15 to 20, next.

LEASED FOR GARAGE.

The one-story brick building, 50 x 150 feet, at the corner of Santa Fe avenue and East Thirty-Seventh street, which formerly housed the longest bar in the State, is to be converted into a garage and general repair shop. John J. (Jack) Doyle has leased the property to C. J. Butler for a period of five years. Possession will be taken by the new tenant immediately. Negotiations for the lease were handled by the sales and leasing department of the W. Ross Campbell Company.

Projected Little Church Around the Corner.



Church of St. Mary of the Angels,
To be erected for the motion-picture people of Hollywood and Los Angeles; Carleton M. Winslow, architect.

FIRM TO CELEBRATE TWO DECADES OF WORK.

JANSS COMPANY WILL HOLD ITS TWENTIETH ANNIVERSARY BANQUET THIS WEEK.

To mark the twentieth anniversary of the Janss Investment Company, and to celebrate the successful operation of the firm for two decades in California realty, officers of the company, all of the members of the staff, and a large number of guests will meet at a dinner to be given Thursday evening of this week at the Los Angeles Athletic Club.

The dinner will be held in celebration, not only of the past achievements of the company, but to commemorate the fact that the firm was recently made the land managers and the general sales agents for the great Miller and Lux holdings of 500,000 acres, as well.

The Janss Investment Company was founded twenty years ago when Dr. Peter Janss with Henry E. Huntington and a group of associates opened Forest Heights at the end of the Brooklyn avenue car line. Later Dr. Janss opened Belvedere Heights, where 5000 lots were sold, and the Belvedere Water Company, which now has 2500 consumers was started. Since that time forty-nine properties have been handled by the company, these properties including the Van Nuys-Lankershim lands of 47,000 acres, the Yorba Linda ranch, and tracts in the Imperial and San Joaquin valleys. The company now owns and operates one of the largest ranches in the State, the Conejo Rancho in Ventura county, comprising 5460 acres. The history of the company will be reviewed at the banquet, and special recognition will be accorded to those who have been instrumental in the marketing of Los Feliz Square and Belvedere Gardens.

Wm. R. Staats Co. — Commercial, Municipal and Corporation Bonds. Orders executed in Listed Securities. San Francisco. Los Angeles, 640 S. Spring St.

STEVENS, PAGE & STERL... STOCKS AND BONDS

F. C. Stevens — James B. Page — 639 Van Nuys ...



FOR SALE—WESTERN AVENUE BETWEEN WILSHIRE BOULEVARD AND ...

Two buildings, eight flats of five rooms each, finished in solid mahogany, hardwood floors, tiled baths and ... garages, eight maid's rooms with baths. One building (four flats) completely and elegantly furnished and ... the price. Each building is equal to any $40,000 flat in the Wilshire Residential District.

HERE IS THE DIFFERENCE! GET IT!

The ground value of a $40,000 flat in the residence section will not exceed $10,000, with no hope of ... The above has a 50-FOOT FRONTAGE ON WESTERN AVENUE, for 150 feet deep, and is conservatively ... time, $600 PER FRONT FOOT, or $54,000, and the general consensus of opinion of realtors is that the ... will go to $1000 PER FRONT FOOT by Jan. 1st. Therefore:

To duplicate the present improvements would cost.....
The furniture of one building.....
The ground, 90 feet on Western at $600 per foot.....

Total.....

THE PERMANENT INCOME IS $12,000 PER YEAR and will pay you 27% on the cash required. When ... too valuable for flats, move them off. We guarantee the buildings can be leased to pay for within six ...

WE CAN DELIVER THIS PROPERTY TODAY

For $60,000, with $27,500 cash, balance 5-year mortgage, 7%. Quick Action Required. Call Mr. Watson ...

HUBBARD-CHELEW-HOIT
3691 WILSHIRE BLVD.
560691

Angeles Mesa

The Highlands of the Southwest, With Its Wonderful View of City and Mountains

YOU ARE ESPECIALLY INVITED TO COM...

Today and Tomorrow---Sunday and Mon...



Price $5250

And Inspect the Fine Homes We Have Just Completed



Price $6250

These new homes are of various styles of architecture. They are built on honor, beautifully ... and are complete in every detail of high-class home-building. They have garage, with cement ... cement driveway, good lawn and sh...bbery.



Price $7250

You'll Enjoy Looking Them Over. They Are Models of What Nice Homes Should Be



Price $9250

Angeles Mesa has good stores, schools and churches, two good carlines. It has seven hundred homes, practically all occupied by their owners. Restrictions—race and building. Fine Improvements, wide sidewalks, and pa... hamental street lights covering entire tract.

Take Grand Ave. car to Mesa Drive and ... street. Or, Motor to Slauson avenue and ... Drive. Representatives will be at your ...

Prices From $5250 to $9250. Approximately 10 Per Cent Down And One Per Cent Monthly

ANGELES MESA LAND CO.

W. P. JEFFRIES, PRESIDENT
OWNERS & BUILDERS
612-15 PANTAGES THEATRE BL'D'G
411 W. 7TH ST. PHONE-68015

utiful Rustic Home at Big Be

g-room with fire-place and open stairway, dining
four bedrooms. Rustic beds, dressers, chairs,
plete bathroom; modern plumbing. One acre of
brook, rustic bridge. Offered at $6000 until
uilder. N. B. Burkey, Moon Camp, Big Bear Lake,

. Staats Co. Government, Municipal and Corporation Bonds
Offices connected by Direct Wire
Los Angeles, 629 S. Spring St.
BOND
VENS, PAGE & STERLING
STOCKS AND BONDS
James B. Page 619 Van Nuys Bldg.
Main 8270.

EEN WILSHIRE BOULEVARD AND SIXTH
solid mahogany, hardwood floors, tiled baths and showe
e finest completely and elegantly furnished and this is
Wilshire Residential District.
FFERENCE! GET IT!
ction will not exceed $10,000, with no hope of a lar
ion. It will be sacrificed, and is conservatively worth
consensus of opinion of realtors is that the frontage is
ge.
.....$ 22,500
..... 1,500
..... 4,500
.....$118,000
ash payment required. When the present
ngs are leased to pay for within six blocks for
HIS PROPERTY TODAY
Quick Action Required. Call Mr. Whitters. Main
CHELEW-HOIT
SHIRE BLVD.

Mesa
est, With Its
Mountains
ITED TO COME
day and Monday



Price $6250
built on honor, beautifully finished
have garage, with cement floor and



Price $9250
, wide sidewalks, and parkings;
et lights covering entire tract.
Ave. car to Mesa Drive and 54th
Motor to Slauson avenue and Mesa
sentatives will be at your service.
Approximately
Cent Monthly
ND CO.

Chesterfield Square
A TRACT OF SURE PROFIT



"Cream of the Southwest"—Western Ave. and 54th St.

No Profiteering Here!

You Can Buy a Good Lot in Chesterfield Square As Cheaply As Before the War

Building Costs have come down. Now is the time to buy and build. WE SAVE THE HOME BUILDER OVER $400 on a $1200 lot. Come in, we'll show you.

Chesterfield Square has all public utilities, asphalt-paved streets, wide parkways, semi-tropic shade trees, a beautiful city park, schools, churches, stores, convenient. Well built up with 200 comfortable homes.

Come Out and See Chesterfield Square Today or Tomorrow—Monday is a Holiday. It Will Please You.

See Mr. G. A. Rice at tract office, Fifty-fourth and Gramercy streets. Phone 750-527. Monete avenue-Fifty-fourth car passes by door. Phone for auto to show you the property.

Eleven hundred dollars will buy a good lot; larger ones a little more. Five per cent discount for all cash; 2 per cent discount for half cash; 10 per cent discount to those who will build at once.

SPECIAL NOTICE
The 10 per cent discount allowed to lot buyers who will build at once will not be allowed after May 31. Buy your lot at once and save money.

R. D. LIST
1021 Central Building, Sixth and Main Streets
Phone 618-88

HOLLYRIDGE PARK

A Beautiful Residential Tract with a Wonderful View
Restricted to Residences Only

HOLLYRIDGE PARK HOME SITES
are most all high and sightly yet very easy of access and situated near the center of that beautiful residential suburb of Hollywood and only three blocks north of Hollywood Boulevard.

HOLLYRIDGE PARK
Will have all modern conveniences such as gas, electricity, water, sewer and improved streets, all of which will be installed at the tract owner's expense. No assessments.

HOLLYRIDGE PARK
Has no steep grades, but will have winding drives with very easy grades so that all elevated home-sites may be reached with as much ease as the level lots.

HOLLYRIDGE PARK PRICES
Are very reasonable considering the class of property and kind of improvements which are being made at no extra expense to the purchasers. Wonderful sites at from $1750 to $3500. Very large sites $3750 to $5500.

Hollyridge Park Has Two Hill Tops, Completely Surrounded by Drives with the Most Wonderful View Imaginable. Come Up and See.

JOHN R. HEFLIN
EXCLUSIVE AGENT
TRACT OFFICE, 2015 NORTH BRONSON AVENUE
General Real Estate Office Phone 59595 5135 Hollywood Blvd.

HOUSES LIKE RENT—$17 Monthly

Price $1700—Small Down Payment

West 36th St. Bungalow, $2300. $23 Monthly

Swell five-room bungalow; beautiful view; 5c car line, close in. Less than cost. Small payments.

Bungalows Southwest, modern with hardwood floors; 20 minutes down town, $4300. Small payments.

Lots 3 Weekly Lots 3 Per Week
Main Street Lots

Vermont Ave. Lots, business and homesites, $10 per mo.

Tract Office, 77th and Main Sts., May 29th, Today Only

Ratterree Investment Company
OWNERS AND SELLERS
Broadway 5770 204 Black Bldg.—4th and Hill

RECOGNIZES LOS ANGELES AS EXPORT CENTER.

Local Delegation Wins the Cleveland Convention and Puts City on Map With Older World Ports.

Los Angeles as a port, enjoying the limelight by reason of its energetic and progressive spirit at a time when other ports are slumping, and when doubt and uncertainty pervade the atmosphere of world trade, made a mark for herself at the national foreign trade convention held last month in Cleveland.

First the census made Los Angeles a national headliner, with its population first on the Pacific Coast and tenth in the United States. Then the news that this city was "tenth in industry" attracted attention in the eastern factory centers. Then the news that this is the only port showing gains in both exports and imports, set the world looking for the causes.

MATSON REPORTS.

The recognition accorded Los Angeles at the recent national convention is interestingly set forth in the report to the Chamber of Commerce, made by Clarence H. Matson, head of the chamber's trade extension division, from which excerpts are given as follows:

"The Los Angeles delegation had two objects in view at Cleveland. One was to put Los Angeles on the map as a foreign trade center in the minds of other delegates; and the other was to gather as much practical information as possible to bring back to Los Angeles.

"President Weaver certainly is to be congratulated for the manner in which he, as spokesman of the Los Angeles delegation, put Los Angeles to the fore. He was appointed a member of the general committee of eighty to decide on the final declaration or recommendations of the convention, and he was then selected as one of seven on the subcommittee, which prepared the draft of this declaration.

"As vice-chairman of the group session dealing with Trade Relations with the Far East,' President Weaver made the final address before this group, making some very practical suggestions. He also spoke briefly

"At the closing session of the convention President Weaver was chosen to present the resolution of thanks to the city of Cleveland and its Chamber of Commerce, for the manner in which the convention was entertained—which he did in such a happy manner as to call forth many congratulations from other delegates.

INTEREST IN EAST.

"The interest of the East in Los Angeles is indicated by the fact that President Weaver was one of three or four delegates at the convention selected by the Cleveland Plain Dealer, the leading morning paper, for feature interviews.

"He told the Plain Dealer a few striking but modest facts about Los Angeles and its Chamber of Commerce, with the result that before breakfast the next morning he began to receive telephone calls at his hotel from people who wished to know more of Los Angeles. Appointments were made for the manager of the trade extension department to meet some of these persons and before the convention met for the morning session, at least two had expressed a determination to come to Los Angeles with a view of going into business.

"Still another man, Mr. A. W. Neal, who had met Mr. Weaver in Los Angeles, spent considerable time with the latter and entertained the Los Angeles delegation in various ways. Mr. Neal announced that his company proposes to build a $300,000 storage warehouse in Los Angeles, to be operated in connection with a similar plant in Cleveland. He stated that his company has so many shipments coming to Los Angeles from Cleveland that a warehouse is necessary in both cities."

RECOGNIZE PICTURES.

"Recognition on the convention program of the motion picture as an aid to foreign trade, was the result of work of E. H. Kaufman, manager of the Interocean Film Accessories Corporation of Los Angeles. Chairman Farrell of the National Foreign Trade Council, in chatting with some of the Los Angeles delegates after the first session, recalled a conversation he had had with Mr. Kaufman a year ago, and stated that Mr. Kaufman's presentation of the case had been responsible for setting aside one group session for the consideration of the moving picture and its relation to foreign trade. Mr. Kaufman also prepared a brief paper for this group session on the financial side of the exporting films.

"Mr. Paul H. Cromelin, of New York, head of the company with which Mr. Kaufman is associated, and also vice-president of the National Association of the Motion-Picture Industry, was chairman of the motion-picture group. He also presented a paper on "The Film as a Promoter of Foreign Trade," which was extremely informative in its description of how the exhibition of American films in foreign lands, showing all kinds of American products incidental to the picture, creates a demand for those products. For instance, sets in which American furniture or plumbing, or electric fixtures or clothing, are used, make an unconscious demand for such articles.

"The Los Angeles delegation was particularly interested in the motion-picture group program as this city is the capital of motion-picture production. They were particularly impressed also with the personality of Mr. Cromelin as a representative of the industry.

"Within the next few years films undoubtedly will have a large place in foreign trade, both as a commodity of export and as a means of promoting trade.

HONORS TO WEAVER.

"President Weaver was the guest of honor at a luncheon of the Manufacturers' Association of Cleveland given at the Cleveland Athletic Club Saturday noon. There were about 200 business men present, of whom about fifty visited Los Angeles some time ago.

"Mr. Weaver told them a number of facts about Los Angeles and suggested the desirability of establishing branch houses here for handling their Pacific Coast business and exports to the Orient.

"A luncheon was held by the Cleveland Chamber of Commerce on Friday of convention week, at which President Weaver and Mr. Matson were guests, the former occupying a seat at the speakers' table. Edward N. Hurley, former chairman of the Shipping Board, was the principal speaker.

"In referring to changed economic conditions in this country, Mr. Hurley made the startling statement that the operation and upkeep of farmers' automobiles in 1920 were as much as the proceeds of the entire wheat crop of that year at $1.50 per bushel.

"Mr. Hurley recommended a survey of distribution similar to the census of manufacturers that is made every five years. He said that while a census of manufacturers is made regularly, there has never been a similar survey of jobbers and distributors, although this is as important to the consumer as is manufacturing.

"The day before the convention closed the Los Angeles delegation received 1000 copies of the Commercial News, containing a large amount of fine Los Angeles boost material. There were no facilities for distributing such literature to the delegates, and it is questionable how effective literature is when handed out in a crowd. The Hotel Statler, at which most of the delegates stopped, has a practice of delivering a Cleveland morning paper under the door of each room in the hotel each morning, a practice much appreciated by the guests.

"This gave a cue for an effective distribution of the Commercial News. With the approval of the hotel management, arrangements were made with the bell captain to place the Los Angeles paper under the door of each room the following morning. About 400 papers were thus utilized. The balance were used in other ways.

ANGELENOS LEAD.

"Alexander S. Cowie of the Heilman Bank, made a telling point in the discussion at the group session, which considered Trade Relations With the Far East.' He called attention to the need for cooperation between different parts of the country and between different industries. He cited the fact that there was a large amount of cotton stored in Los Angeles, which could not be moved because of the inability of foreigners to purchase. Japan had a large amount of silk that was not moving. Arrangements were made for silk manufacturers in the East to take some of Japan's silk, which enabled Japan, in return to buy some of Los Angeles' cotton, to the benefit of all concerned.

"Mr. Cowie also emphasized the desirability of eastern manufacturers utilizing Los Angeles as a distributing point for exports to the Orient and to Pacific countries generally.

"Marius De Brabant, chairman of our Foreign Trade and Harbor Committee, was called away from the convention to deliver an address at Toledo on the American merchant marine. This was the result of the address he gave on this subject the week before at the annual meeting of the United States Chamber of Commerce at Atlantic City. Mr. De Brabant spoke at the group session relating to agriculture and foreign trade, showing how the farmers of the country should be interested in building up and maintaining an American merchant marine.

"In conversation with Los Angeles delegates, O. K. Davis, secretary of the National Foreign Trade Council, paid a high compliment to the late George B. Carpenter, as having had much to do with working out the plan to make the foreign trade adviser service of the convention a success."

ORANGE GROVE AT REDLANDS IS SOLD.

[SPECIAL CORRESPONDENCE.]

REDLANDS, May 28.—One of the finest orange groves on the East Highlands bench, the thirteen acres planted by O. W. Harris and owned by him for several years, has been sold by J. B. Wade to Frank Cram, who already owns a large acreage. Mr. Cram has taken possession of the grove, which sold for about $36,000. It is improved with a fine concrete flume irrigation system and has over 200 shares of Bear Valley Mutual water, but there are no buildings on it.

A bungalow on Center street between Olive avenue and Glenwood Drive was sold twice during the week. Curtis Mapes sold it to Mary McQuilkin and she, in turn, sold it to Mrs. Grace Boberick, who will make it her home.



Distinctive Small Residence Court.
Group of old Dutch houses recently completed on South Lake street, between Tenth and Eleventh streets, by J. M. Schwarz of the Schwarz Architecture and Construction Company.

TEXAS OIL NEWS
Latest prices being made near producing fields by Texas Oil Company in Texas, Home one of world's largest. Copy of Texas Oil News giving general oil situation about this company, sent free on request.
R. RANDELL & COMPANY,
Denver, Colo.

SILVER AND OIL DIGEST FREE
Gives valuable information and quotes prices on hundreds of oil, mining and industrial stocks. Sent FREE on request. A. B. Koontz & Co., 610 Denham Bldg., Denver, Colo.

Our 20-Payment Plan
will help you buy high-grade dividend-paying securities, paying in small monthly installments.
Build an Income With Your Savings.
Write for booklet. We also buy for cash or on conservative margin.
SCOTT & STUMP
Stock Exchange Bldg., Philadelphia.



Residence at Ramona Park constructed of "Heath" Hollow Tile with stucco finish.
J. T. SMOOT, BUILDER.

The genuine comfort of the bungalow

HOLLOW TILE construction is ideally suited for bungalows and modest homes. In houses of this type, where pretension is subordinated to comfort, and where it is important to maintain architectural ideals, the use of

"Heath" Hollow Tile

offers the ideal solution of your building problem. Heath Hollow Tile is so designed as to insure an interlocking bond that makes for great strength in the wall. It is burned in down shaft kilns at a temperature of 2000 degrees F. It is absolutely fire-proof, impervious to both heat and cold, easy to lay and is as enduring as Time itself. And its cost is only insignificantly more than perishable frame construction.

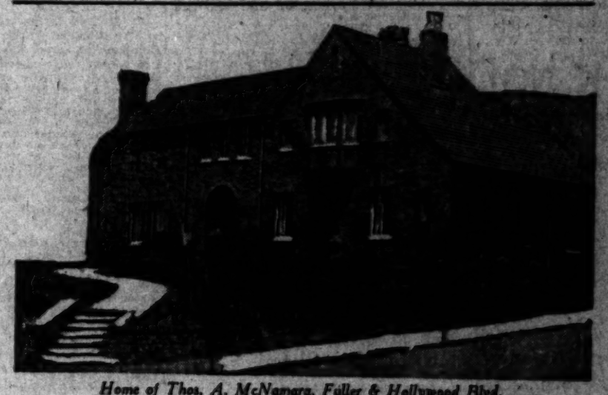
Immediate delivery may be made on all Heath and other Hollow Tile.



The prospective builder would do well to send for our booklet on Heath Hollow Tile. Your copy is waiting.

Los Angeles "Pressed" Brick Co.
Entire Sixth Floor, Frost Bldg., Second and Broadway
Phones, Main 502—60489

IT IS UNFORTUNATE
that the beauty and restful harmony of this home cannot be fully shown in a print.



Home of Thos. A. McNamara, Fuller & Hollywood Blvd. Myer & Heller, Designers and Builders.

BUT
the prospective home builder should inspect it as a demonstration of what can be done with SIMONS BRICK CO.'S EXTREME KILN RUN COMMON BRICK.

There is No Satisfactory Substitute for Brick
"THE MATERIAL OF THE AGES"
PERMANENT—ECONOMICAL—IMPROVES WITH TIME

SIMONS BRICK COMPANY
Mfrs. of BRICK, ROOFING TILE, HOLLOW TILE.
LOS ANGELES
Main 126. 125 West Third St.

R. H. MOULTON AND COMPANY
Specialists in Government and Municipal Bonds
Government Department is equipped to buy and sell all Liberty and Victory Bond issues.
Title Insurance Building. Telephone 60267; Main 268.

STEPHENS & COMPANY
INVESTMENT SECURITIES—521 South Spring Street.

WE BUY AND SELL
COOPER-HENDERSON OIL COMPANY CONSOLIDATED
HERSHMAN & REID
Investment Securities
931 San Fernando Bldg.
Phone Broadway 4132.

Plenty of Money for Building Loans

Building a new home or apartment-house requires ready money. To expedite its immediate erection we are prepared to make liberal loans. Loans on any projected or recently completed residence or apartment-house that is well located in Los Angeles or its immediate vicinity will be

Closed Immediately Without Delay—

Loans to any amount will be made on apartment-houses, but on residences the limit is $5000. Each loan is made for 15 years and may be paid off on or after three years without bonus. Interest is payable June 1 and December 1 in each year and principal is reduced by the payment semi-annually of 3 per cent of the face of the loan. When "Building Loans" are made, papers must be recorded before any material is delivered or labor performed. Details will be furnished on application.

Interest Rate 7 Per Cent

Bond Investment Co.
626 South Spring St.
10707 Main 6507

Auction Postponed

The sales of the 3-acre Orange Ranch at Tujunga and 14 lots at Sunland, adjoining Monte Vista Live Oak Park, have been postponed to Sunday, June 5, on account of rain. See later announcements.

S K. NOLAND Auctioneer Best in the West.
6522 Hollywood Blvd. 577825—Holly 406.

Auction Sale

On Car Line at 2250 N. Lake Ave., Pasadena

Tues. May 31 at 3 P. M.

1 7-8 acres, 7-room house, one-room bungalow in rear, garage, 50 trees assorted fruit, 1-4-acre grapes, beautiful trees and shrubs, corner lot. Fine for subdivision. $6800 can remain at 7%.

Owner Returning East at Once

This is first-class, either for a home or speculation and will sell on easy terms.

"BEST IN THE WEST"

S. K. NOLAND Auctioneer
6522 Hollywood Blvd. 577825—Holly. 406.

We invite your subscription to:

AMERICAN ALUMINUM METAL PRODUCTS COMPANY

Capital Stock
California Corporation
Capital Stock $500,000.00
Par Value, $100.00 Per Share
Descriptive circular immediately on request

American Aluminum Metal Products Co.
City Office, 401-402 Pacific Finance Bldg.

Manufacturers of

Aluminum Cooking Utensils	Brass and Copper	Camp Outfits
Copper Cooking Utensils.	Kitchen Wire Ware	Metal Stationery Supplies
Metal Trays	Art Ware	Metal Cuspidors
	Smoking Sets	Pails, Measures, Etc.

Factory Site—Burbank, California

Man's Necessity Offers Your Opportunity

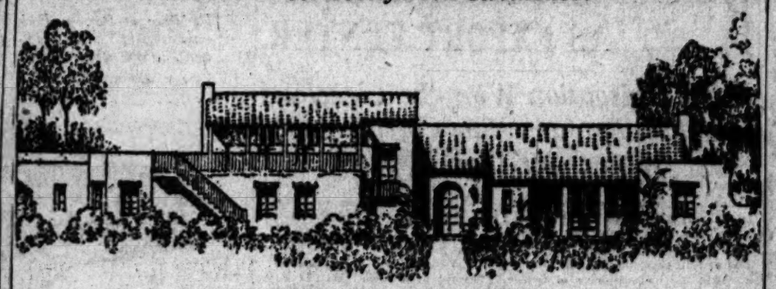
I have a client who holds an option on a small block of privately owned stock (not treasury stock) in an oil company that is paying dividends of 5% per month on par, from settled production of oil from their wells. These dividends have been paid in cash regularly for months. He got in early when the stock was at a low price. He is now a little short of ready cash to pay the balance he owes on his option and will sell a part of his holdings at a price that will pay 5% per month on the investment (at the rate of 60% per annum.) In order to raise the quick cash he must have to pay the balance he owes and take up the remainder of his stock.

People with ready cash who are keen enough to grasp this situation and who realize the necessity for quick action are given an opportunity of a lifetime.—Money and quick money talks. By getting this stock Monday or Tuesday you will get 5% on your investment from the oil produced during the month of May. Send your check—Phone your orders or come into the office at once. This cannot last long.

A new well in proven territory is expected to come in any day which should double the price of this stock.

H. T. McCARTHY
Licensed Broker, 530 H. W. Hellman Bldg.
Phone Pico 537

Fine West Hollywood Residence.



Hacienda Park Home of Spanish Style,
To be built by A. J. Sayre; Arthur Kelly, architect.

TO LAUNCH CAMPAIGN FOR FUNDS.

Mardi Gras Will be Held in Hollywood This Week for Picture Players' Church.

A "Little Church Around the Corner" is planned for Hollywood. The idea was first conceived two years ago by Rev. Neal Dodd, pastor of the Church of St. Mary of the Angels. The plan was but slowly advanced at first, but with the hearty co-operation of the motion-picture folk and many prominent citizens, its culmination is now assured, and the garnering of funds to build the edifice is now in progress.

It is with this as an objective that a great gala Mardi Gras will be staged in Hollywood this week, the affair opening tomorrow on the big half-acre property of the Directors' Association on Highland avenue.

All the delightful hurly-burly of an old-fashioned carnival will be featured for the big entertainment, there being more than seventy concessions listed for the event. A towering ferris wheel, a merry-go-round for the kiddies of all ages, a spacious open-air dance pavilion, a Hawaiian Village, and many other kinds of amusement features that will serve to entertain the throngs and garner dimes and nickels for the cause will be among the concessions.

The proposed "Little Church Around the Corner" was originally planned as an exact replica of New York's famous edifice, but the matured plans will provide for a structure that will be unique in several ways.

It will be Neo-Spanish in architecture, following the most attractive lines. Carleton M. Winslow, who was supervising architect of the San Diego Exposition has completed the preliminary plans for the structure, which, with the site, is expected to approximate a cost of $250,000.

In addition to the chapel, the church will be a community center, with a great auditorium, a gymnasium, shower baths, pool and billiard room, bowling alley and an extensive library. It is planned that the little house of worship shall be the sanctuary of people of all faiths, or of nonfaiths, its parishioners including all motion-picture folk from the greatest of the stars to the least of the "extras."

Los Angeles Wins Bay City Trailer Plant.

W. E. Tice, factory representative of the Reliance Trailer and Truck Company of San Francisco, now in Los Angeles in connection with the opening of the new salesrooms of his company at 513-519 East Ninth street, refers to the industrial advance which has become so marked a feature of this city's economic status as "a startling thing;" by which he means, no doubt, that the rest of the State as well as the nation, has been startled by the unprecedented showing made by this city in all recent reports of financial and civic bodies, which place Los Angeles in a class by itself as the "white spot" on the country's economic map.

"Despite the generally unsettled conditions throughout the country," says Mr. Tice, "conditions in Southern California have shown remarkable progress straight ahead, in which the increase in the use of trailers and industrial tractors has been marked, to such an extent as to make it advisable for us to add an assembling plant to our local sales department. Special attention will also be given to export from the Los Angeles port.

"A staff of industrial engineers will also be at the disposition of the tractor and trailer using public, for the solution of any and all problems involved in the efficient use of these modern aids to production and distribution. The local branch will continue under the management of H. C. Seymour and O. Kehlet. The public is invited to make itself at home in the use of the new salesrooms, the mechanical and engineering service, and the facilities for solving transportation problems in the industries of the Southland."

CHURCH WILL BUILD.

Christian Scientists of Porterville Enlarge Property Holdings.

[SPECIAL CORRESPONDENCE.]

PORTERVILLE, May 28. The First Church of Christ, Scientist, of this city has just completed a deal whereby the church secures the property adjoining its present location at the corner of Mill and Third streets. The newly acquired property consists of a lot with fifty-five feet of frontage on Mill street with a depth of 120 feet. The site was purchased from L. N. Cornell. This addition gives the church a frontage of 110 feet on Mill street, one of the leading residence streets of the city, and close to the downtown district. It is the intention of the church to erect a larger and more modern church home on this property in the near future.

Announcement has just been made of the opening of a new piano store in Porterville in the Odd Fellows' Block. The Dundeen Piano House of Fresno has taken a year's lease on the office until larger quarters can be obtained. This is the first branch to be established by Mr. Dundeen, who has had thirty-one years of experience in piano construction. W. D. Tanner will have charge of the local store. A shipment of pianos has already been received and the new establishment is expected to open in a few days.

HEMP INDUSTRY FOR SOUTHLAND.

(Continued from First Page.)

through the DeLape chemical retter. The sample consisted of green ramie, just after cutting; another bunch that had been cut for several days, and a third dried bunch. These were all passed through the chemical process, neither of the three bunches consuming over five minutes under process, and in each case resulted in perfect fiber, needing but little further scutching to make it ready for the mill.

In view of his investigations and the results of these tests, Dr. Clements stated yesterday that, with the successful operation of the two new machines, a great new avenue for profit is opened for Southern California agriculture, and that a veritable revolution in textile industries will begin through the unlimited production of the fibers of flax, hemp and ramie, the reduction of time and labor in the handling of the fiber crops, in the tremendous cheapening of the cost of preparing the fibers for market; the recovery for commercial use of by-products in the way of paper pulp and oils, and the saving of seed from fiber stock.

SEED IS FIRST NEED.

While hemp for fiber has been a limited success in more northerly latitudes, the seed seemingly must be produced further south, and dependence thus far has been upon the river bottom land in Kentucky. Seed for fiber planting is therefore scarce and high in price. Steps have been taken to secure sufficient seed for this year's planting to provide California seed sufficient for next winter's planting of not less than 10,000 acres to fiber hemp, and if this plan is successful the growing will have been by this operation put on a substantial basis, and the new mechanical devices can with such a planting be definitely tested in their application to quantity production.

J. S. Laidlaw, of Canada, who has been in Los Angeles for several months, in the interests of the hemp project, he having an interest in the Shely breaker patent, has formed a company, known as the California Hemp Seed Company, and is arranging with ranchers in Southern California to furnish them with seed and instruction for small acreage, on a basis making the seed crop available for next year's fiber planting. T. W. McDevitt has made arrangements to plant hemp seed this year on a small part of his acreage in the Imperial Valley, and has decided to include hemp in the serious plans for providing work and land for ex-service men, in which he is collaborating with the United States government.

Laidlaw and McDevitt hope to put sufficient acreage into seed production within a couple of months to insure a minimum of 10,000 bushels of seed for fiber planting, and if present plans mature, McDevitt expects to have such acreage available, and men to look after its cultivation and harvesting when the seed is ready. It is expected that the Chamber of Commerce will encourage organization which will bring the newly invented retting and breaking machinery into the enterprise, to the end that proper impetus can promptly be given to: first, production of California seed for California hemp, flax and ramie; second, stimulation of these plants as rotation crops with other ranch plantings, such as cotton, grains, beans, etc.; third, the development of a fiber producing industry, and, fourth, the development of textile and cordage industries from the local fiber, with by-products of paper pulp, oils, fertilizer and oil cake.

FACTS ABOUT HEMP.

Hemp is an annual, woody, tall-growing when thickly seeded, ranging from five to fifteen feet in height. The fiber from hemp is obtained from the inner bark of the stem, is long, and has great strength, pliability, and resistance to water and general wear. Hemp is a native of China, where it has long been grown for both birdseed and fiber, but has been transplanted to nearly all temperatte and semi-temperate countries.

California climates and soils have been proven very satisfactory for growing hemp plants, and under irrigation there is every reason to believe it will thrive even more luxuriantly than cotton, with which it is designed to rotate.

Little has been accomplished during the centuries for the improvement of the plant and its fibers, because it has always been a difficult crop to handle; this in spite of the fact that it is easy to grow.

In fertile soil hemp is the best smother crop for all sorts of weeds, and in California would serve as an eradicator of Bermuda grass, devil grass and Johnson grass, or any other weeds which give trouble in different localities. After hemp is seeded, no cultivation or other attention is necessary until it is ready to harvest. Hemp improves the physical condition of the soil. Its long tap roots penetrate to considerable depths and loosen the subsoils; the leaves give abundant shade during the greater part of the growing season; it removes less plant food than other annual crops, and leaves the soil in such condition that succeeding crops make better yields.

Hemp is seeded broadcast, requiring about forty pounds of seed to the acre (forty-four pounds to the bushel) and requires from ninety to 120 days for maturing. In California it has been known to mature in seventy days. Two crops a year can be raised in California, under the climatic and irrigation conditions obtaining in the southern counties.

WILL REVOLUTIONIZE.

All methods of harvesting, curing, processing, etc., in the past have involved weeks and sometimes months of dew retting with frequent turning and constant watching, which made it a laborious and unsatisfactory crop for white agriculturalists. The success of the new retting machinery and breaking machinery will entirely change these methods of handling, so that the crop may go directly from the harvester to the processing machinery, or may be held as long as necessary, inasmuch as the retter is efficient with both the green stalks, or with dried or partially dried stalks; the difference being only a matter of the number of minutes required to treat green or dried plants.

It is predicted for the new methods, that within forty-eight hours from harvesting, the fibers can be made ready for the spinning and weaving industries, having in that period gone through the retter, the breaker, the scutcher and hackle, with 100 per cent recovery of fibers, tows, pulp and by-products.

All this will mean an entire restudy of the plants, the methods of planting and harvesting, crop rotation, community systems, and fiber marketing. So important, however, are the possibilities, agriculturally and industrially, that Dr. Clements urges continued interest and investigation, under his co-operation, for the working out of proper methods of procedure to insure the fullest profit to Southern California, through the proposed modernizing of one of the world's most ancient industries.

Hollywood Man at Ninety-two is Inventor.

At the age of 92 years, with all the enthusiasm of a youth in his twenties, Samuel Hedges of this city has just been allowed a patent on an improved system of making matched flooring, which he claims will replace the standard form of groove and tongue, because of the economies made possible by his invention.

Mr. Hedges has been a carpenter contractor in this city for thirty-four years, and twenty-five years ago he built the first house in Hollywood, so he states, at what is now Cahuenga and Hollywood boulevards. He now makes his home with his son at 4607 Welch Place, in East Hollywood, where, if he lives until next Saturday, he will be the honor guest at a celebration in honor of his ninety-second birthday anniversary.

Officials of Morgan, Walls & Morgan, architects, and of the Hammond Lumber Company, agree in attributing merit to the invention of Mr. Hedges, the feature of which is the substitution of a wedge, flat on top and slanting upward on its lower surface, in place of the oval-end straight-edged tongue and groove. The groove is deeper than the wedge, insuring a tighter joint on the wearing surface, and longer wear to the flooring.

It remains for the lumber and sawmill interests to substitute the new system for the old, as a standard system is vital to the lumber trade. As merit is conceded to the invention, it is possible Mr. Hedges, who is still in good health, in spite of his years, may yet live to see his invention accepted as the standard in the manufacture of matched flooring, both for hardwoods and pine.

NEW COUNTRY CLUB BEING ORGANIZED.

SAN BERNARDINO BUSINESS MEN TO PURCHASE RESIDENCE AND TRACT.

[SPECIAL CORRESPONDENCE.]

SAN BERNARDINO, May 28.—Plans for the establishment of the San Bernardino Country Club, which have been under way for several months, are nearing completion, and the committee of local business men who are in charge of the project is preparing to conclude negotiations for the purchase of 385 acres northeast of the city. The site selected has for many years been a private home, and is situated in the San Bernardino Mountains, within fifteen minutes' drive from the city. It is planned to remodel the present home into a modern clubhouse, and to erect several bungalows. A golf course, tennis courts, and other outdoor amusement features are planned.

Richard E. Roberts, vice-president of the San Bernardino National Bank, is the president of the association; Milton Standish, advertising manager of the San Bernardino Sun, is the secretary, and J. J. Wilkins, local realty broker, is the promoter of the enterprise. The project is indorsed by the business men of the city, the Chamber of Commerce and civic organizations. Among local men who are actively interested in the plan are Herman Harris, president of the Valley Bank; H. S. Webster, business manager of the Sun; W. H. Swan, president of the Security Investment Company; M. D. Katz, local capitalist; J. B. Gill, president of the San Bernardino National Bank; S. E. Bagley of the Farmers' Exchange National Bank; W. S. Shephardson, vice-president of the American National Bank; R. E. Ewing, attorney; C. W. Bennett, H. E. Jones and S. W. McNabb, Mayor of the city. It is proposed to have 100 participating members.

AUTO FIRM LEASES BUILDING ON OLIVE.

Through William H. Fox of the sales and leasing department of the W. Ross Campbell Company, Arthur E. Meyer, Inc., has just leased from Dr. William Brill the one-story brick building at 1040 South Olive street, where the firm will handle automotive specialties and automotive machinery, tools and equipment. Mr. Meyer was recently appointed Pacific Coast distributor for the well-known Ford Service Station Equipment made by the Dearborn Equipment & Heckley-Myers Company of Chicago.

Golden State Oil C

The drilling site for our Well No. 1 is one of the choicest at Huntington Beach, selected by practical oil men of years of experience, and stockholders may look for one of the biggest wells in this field.

The Directors of Golden State Oil have passed the resolution to set aside from NET PROFITS EACH MONTH

50% For Dividends

You will get a "square deal" if you invest your money in the non-assessable stock of the GOLDEN STATE OIL COMPANY. Our officers receive no salaries. Our capital is $300,000, which is all development, but moderate enough to pay handsome earnings.

Buy Golden State at 10

IN JUSTICE TO YOURSELF AND THOSE DEPENDENT ON YOU—CAN YOU AFFORD TO OVERLOOK THE GOLDEN OPPORTUNITY THAT LIES FOR YOU IN GOLDEN STATE?

IF YOU GO TO THE BEACH
SUNDAY OR DECORATION DAY,
YOU CAN GET GOLDEN STATE STOCK
AT OUR HUNTINGTON BEACH
FIELD OFFICE, MAIN & 10TH STS.
OR FROM OUR AGENTS
LYNN H. COLBURN, 125 MAIN ST.
HUSTON, JACKSON & HUSTON, 109 MAIN ST.
HUNTINGTON BEACH

Golden State Oil C

Suite 420, 421 and 422 Black Building
Phone 65208
LOS ANGELES, CAL.

GOLDEN STATE OIL COMPANY
Suite 421 Black Bldg.,
Los Angeles, Cal.

Date .....

Gentlemen: Without obligation on my part please send me map and prospectus of your property.

Name .....
Address .....
Telephone .....

After Careful Investigation of the Hunt Beach Oil Issues, We Strongly Reco

GOLDEN STATE OIL COMPANY

NON-ASSESSABLE STOCK
AT 10c A SHARE

Large blocks being absorbed by strong interests. Prompt, essential. Price may advance. Send us your order today or call tomorrow. We will be open business.

BROCKMAN & CO.
400 Hibernian Building, 408 So. Spring St.
LOS ANGELES, CAL.

Community of Homes Growing Up in Attractive Suburb.



Recent Building Developments in Angeles Mesa,
Looking south from the junction of Slauson and Fourth avenues.

INDUSTRY WINS FOOTING.

... Inviting Basis for Larger Capital.

... of Children's Lines is Opening Wedge.

... Shoemakers Vamping the Big Market.

...nufacture of shoes in Los ...s one of the most al... prospects for the expe... manufacturer and distrib... ...otwear for women and ... all the industrial op... ...s that are beckoning cap... ...s and experience to the

...said advisedly, in view of ...ed success that has fol... investment and shrewd ... in the case of two ... adventurers, in the ...es for children, and the ...ntention that one and ...ers of the eastern manu... ...who have been investigat... ...shoe manufacturing possi... Southern California, will ...sing and decide to take ...e of the situation.

"LITTLE PALS."

...s Shoe Company, with a ...ale plant at West Al... has been obliged to notify ...ere retailers, who are ...the highest class stores in ..., Boston, Chicago and ... that their orders must ...ed in less than recent de... ...ading the increase of ...ring facilities, now taxed ...almost to supply the ...growing western trade. This ...s emanating from the Chamber of Commerce, was so strikingly indicative of unrealized conditions awaiting investment in shoe manufacture that investigation followed, with surprising results.

The Just Shoe Company was started six years ago at Venice, as the Venice Shoe Company, by a man named Billings, under whom it failed. It was moved to Torrance, by a man named Harris, as the Just Shoe Company, but again failed for lack both of capital and standard quality of output, and was moved to a small shop on Ceres avenue, in Los Angeles, where it struggled along until financial disaster overtook it three years ago, when it was taken over by its creditors and then acquired by L. A. Wolff, sales manager of the shoe department of the Standard Felt Company and moved to West Alhambra, in December, 1918.

That was but little over two years ago. Since that time, by the simple application of the idea of standardization, specialization on a single style and bringing that single style to a state of perfection, the "little pals," as the boys' and girls' shoes have been named, have reached annual sales in excess of a quarter of a million dollars, have shown a handsome profit, have acquired reputation as far east as Boston, and are now preparing for expansion in manufacture and sales, on the basis of $100,000 capital and enlarged selling organization.

COSTS ARE LESS.

All the leathers used are tanned in California—and the need of tanneries in Los Angeles is thereby shown—all the supplies are made here, and Mr. Wolff declares that his costs enable him to compete in the eastern markets with eastern shoes, even after the addition of freights for the long haul; and that he can undersell eastern shoes of similar quality in the western markets.

The present plant of the Just Shoe Company at West Alhambra, consists of a two-story brick building, 65x75 feet, with equipment for turning out 400 pairs daily, and an organization that is working the plant to the limit of this capacity. With the increase of the capital to $100,000 additional land has been bought adjoining the present building, and new buildings are to be added, when the selling plans for increased production have been worked out, and national advertising plans have broadened the market for the California, or the Los Angeles shoes. The present successful company is officered by L. A. Wolff, president; F. L. Clark, vice-president, and H. Mitvalsky, secretary and factory superintendent.

The Tanners' Leather Company, with a capital of $100,000, has also brought to successful operation another plant for the manufacture of shoes for boys and girls exclusively, after a year of what its sponsors declare to have been commercial grief due entirely to the dependence on the East for machinery and supplies during the first year of getting a plant into working order, with limited facilities.

This company now has under lease the entire three-story building at 134-36 North Los Angeles street, has the two upper floors equipped with modern machinery for making children's welt shoes, in all sizes from 2 to 12 years.

Capacity of the plant is 1200 pairs a day. Production began last September—only eight months ago—but already 300 to 400 pairs a day are being made, on orders only, from dealers in the three Pacific Coast States, while the sales organization is being gradually extended to include the entire eleven western States and the men behind this enterprise say they will have difficulty to supply the demand as soon as their salesmen open new territory.

The officers of the Tanners Leather Company are Eli and Theodore Elias, and Philip Katz, all of whom came here from Cincinnatus two years ago. They have brought many of their workmen from eastern points.

E. Elias, the president, is firm in his declaration that experienced eastern shoe manufacturers, with proper capital, will be able to manufacture men's and women's shoes in Los Angeles at lower cost than in the East, and will find a ready market, waiting to absorb millions of pairs of shoes annually, if styles and prices are on a par with competitive products.

MORE FACTORIES.

The Chamber of Commerce has taken cognizance of the situation that makes this the most promising field in the United States for new shoe manufacturing investments, and also of the sure field for tannery enterprises, which will find a big foreign, as well as domestic market from this port. The experiences of the two successful makers of children's shoes are being made the basis of a survey for the enlightenment of the shoe manufacturing interests and negotiations are already started, which are expected to bring experienced manufacturers of shoes to Los Angeles in the near future, to occupy the waiting field.

BIG LUMBER FIRM OPENS BRANCH HERE.

Important Addition Will be Made to Local Building Material Distributors.

The building and lumber trades of Los Angeles are to be augmented by the addition of a new yard under the auspices of the Siler Mill Company of Raymond, Wash., at present large producers, with a force of 600 men, half of whom are engaged in cutting timber in the northern woods, and the other half in the various mills operated by the Siler Company.

A new California corporation is to be formed, to be known as the Vernon Lumber Company, with headquarters in Los Angeles, under the management of A. C. Teagarden, assisted by W. R. Cram, son of one of the Siler executives, who has come to Los Angeles from Raymond, to make his home in this city.

For the purposes of their local business, the Vernon Lumber Company has just leased from Gilfillan Brothers, Inc., three acres, plus a triangle, for spur track, on the north side of Vernon avenue, east of Alameda street, for a term of ten years, with option to purchase within one year.

Buildings for handling a large stock of lumber will be erected within sixty days, and a planing mill will also be installed. A box factory is contemplated as an addition to this plant in the near future. The Siler Company cuts about 250,000 feet per day of fir and spruce, and is among the large operators on the West Coast. The Sudden & Christensen Steamship Line will transport most of the Vernon Lumber Company's product from the north to Los Angeles, the Hanify boats hauling the residue. The Roy C. Seeley Company negotiated the realty transaction.

FORM LAND COMPANY.

Visalia Men Incorporate to Subdivide Mexican Properties.

[SPECIAL CORRESPONDENCE.]

VISALIA, May 28.—Promoters of the Mexican West Coast Farms Company, which filed article of corporation May 2 in Kern county, are well-known in Visalia, two of them being natives of this city. The officers are J. F. Gibson, Jr., Visalia, president; E. D. Farrow, Visalia, vice-president; Guy Jones and Homer Johnson, Bakersfield. The company has a tract of several thousand acres of rich west coast land which will be developed rapidly.

The local office of the company is at 118 West Main street. Other offices in California are at Bakersfield, Fresno and Los Angeles. Offices are to be opened in Wichita, Kan., and Kansas City, Mo.

According ti Guy Jones, secretary of the company, the land is to be subdivided and operated as a plantation project. A large part of the land in Sinaloa is owned by Americans, it is stated, and about 75 per cent of the industries of the State, together with both railroads, are controlled by Americans.

PROGRESS ON ALBERHILL'S "CLAY CITY."

Projectors Making Headway and Interest Spreading; Research Extended.

"Alberhill, the Clay City," whose interesting proposals and ambitious plans were described in The Times some months ago, is making progress toward the realization of the visions of its developers, and is making a stir in the ceramic world, as is evidenced by the numerous articles appearing in current issues of a number of trade journals, east and west, devoted to clays and their products.

At a recent dinner given to the various chambers of commerce of Riverside county, at Riverside, with forty-five representatives present, the great Alberhill clay deposits were the chief subjects of discussion and steps were taken for joint action toward putting the force of all the commercial bodies back of the project for developing the clay city, as the only municipality in the world devoted to ceramics, in the multitude of forms and utilities to which clays lend themselves.

Active negotiations, as the direct result of this meeting, are going forward, having as their object the creation of a large pottery at Alberhill, with local capital, for the production of a diversified line of potters' products.

Addition of another kiln to the Alberhill Research laboratories at Griffin and Alhambra avenues, within a week, puts this laboratory in position to furnish small-scale commercial production in the testing of products. To further the development of high tension insulators for the growing hydroelectric power systems, this new kiln has been placed under the supervision of LeRoy C. Williams, a young insulation engineer, formerly with the Westinghouse company, for which institution he has for the past two years been inspector of insulation in all the western States, thereby gaining first-hand knowledge of the requirements of the high-power lines.

Mr. Williams has been commissioned by the Alberhill interests to make intensive and thorough tests of all Southern California clays, with special reference to the improvement of insulators for the increased current which the modern requirements of western power is forcing the power companies to install. These investigations will be directed toward securing better insulators under severer tests than have hitherto been considered necessary. They have the co-operation of the power systems and of manufacturers, who are contemplating the erection of plants for making the insulators, when the tests and the small-scale production have proved the clays and their methods of treatment.

The opening of the laboratories to the teachers of the city's vocational schools, and to clay workers with problems to be solved, has proved popular, and a number of these are constantly making use of the facilities so generously placed at their disposal. They are already giving impetus to clay research, which cannot fail to react favorably to ceramic progress in the Southwest.

REALTY FIRMS CONSOLIDATE.

The Preswin Investment Company has consolidated with Ralph W. Boyer & Co., who recently succeeded to the business of George A. Cornelius Company. The firm, hitherto located in the Story Building, will occupy offices at 534-535 Bradbury Building.

A MILLION back-yard gardens entered last year, whether you planted. Get seeds for money. Story Store, 320 West Third.

STOP PRESS NEWS

SUN STRIKES OIL!

Late Friday night news came in that Sun No. 3 was 5 feet in the oil sands! This well will cement off today (Sunday).

50 cent issue may be withdrawn any hour now!

SUN OIL COMPANY OF CALIFORNIA

Recessed Tub Set $110

—This Complete Bathroom Outfit



The set includes a beautiful, California type white porcelain recessed tub, equipped for hot and cold water; low toilet with vitreous china tank and bowl, angle valve, etc.; porcelain cast iron enameled pedestal lavatory equipped for hot and cold water, with angle valves to cut off water supply. Everything that is necessary to connect with the rough plumbing.

These fixtures are all "seconds," but are not in any way chipped or broken. The imperfections consist of slight wavy effects in the porcelain enamel, which will in no way interfere with their use or the length of service they will give. In fact, on many of them it requires an expert to notice the imperfections at all. For this reason the set is priced at $110. All fittings, brass ware, supplies, etc., are absolutely perfect grade "A".

We Install Plumbing

...have a competent force ...expert plumbers who will ...any plumbing work you ...They will work for you ...or day, by the hour, or ...on contract for the whole ...in whatever way you pre...

...celain enamel, which will in no way interfere with their use or the length of service they will give. In fact, on many of them it requires an expert to notice the imperfections at all. For this reason the set is priced at $110. All fittings, brass ware, supplies, etc., are absolutely perfect grade "A".

Combination Water Heater, $29.00

This price includes the heater, tank and stand only.

This type of heater is remarkably efficient and uses the minimum of gas. Boiler is thoroughly tested and will stand high pressure. It should give long and satisfactory service.

Portable Showers

Ready to install **$12.00**

The warm days of summer are just a few weeks away, when a shower is a delightful addition to your bathroom. Anyone can install these—just a few screws to fasten to the wall and it is ready to use.

The complete shower includes the nickel-plated shower head, rings to suspend curtain, curtain, rubber hose to attach to bath faucet. This can be attached or disconnected in a moment.



Wall Ironing Boards, $12.00

...ed ironing board. An especially fine board, equipped with ...white enamel supports, has stand to hold the iron made of metal ...so as to make it impossible to scorch the ironing cloth. Its ...stand which may be folded back when not in use. ...of best 1¼-inch white pine. This complete cabinet ironing board—

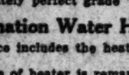
...ing Cabinet—$8.50

...measures 20x28x4 inches ...has two shelves and ...plate glass mirror, size ... Hinges, screws and ...heavily nickel plated. ...painted pine and sand... ready to paint, but are not

Sash and Doors

Our stock of sash and doors is unusually complete. We're always glad to give you prices on anything you need from this department.

We have special facilities for doing mill work at our newly completed mills at Vernon.



Sinks, $7.25

Factory seconds of kitchen sinks in a variety of sizes. Heavy cast iron, white porcelain enamel. These are equipped with faucet for cold water only and iron trap.

TRAPS, $2.00

Nickel-plated brass trans 1¼-inch size, for sinks or lavatories. Have slip-joint connections.

FLOAT BALLS, 60c

High-grade metal float balls, copper, 5-inch size.

TOILET SEAT HINGES, 50c PR.

These are the leaf hinges, heavy nickel plated, with nickel plated screws included.

LUMBER



Builders who have bought lumber from us for years are the best testimonial we can give you of the high quality of lumber we sell. Our new yard at Vernon enables us to give you quick service and a greater selection than was practical heretofore. Bring in your lists and let us give you prices.

These Lavatories, $15

Complete to Rough Plumbing

Our Style No. 535 Lavatory (wash bowl) as illustrated. Completely equipped for hot and cold water, all supplies are first-grade, nickel-plated brass. The lavatories themselves are factory seconds, showing slight wavy effects in the enamel.



Fuller Balls, doz., 20c, Best Rubber

These are the washers used for Fuller faucets, ⅛ and ¾-inch sizes.



Briterlite Fixtures

As the name suggests, these lights give an unusually brilliant, well diffused light. We are happy to announce that we now have a quantity of these in stock.

Briterlites—$8.65

This Briterlite is unit No. 9643, has 9-inch white glass bowl and 14-inch pan. Is intended to be screwed to the ceiling, although it may be used suspended from a chain or cord. (This price does not include the chain or cord.)

Briterlites—$17.45

Unit No. 9566. A bigger Briterlite intended for a large room. Has 17-inch pan and 9-inch white glass bowl. This must be fastened to the ceiling, as it is too large to be suspended from a chain.

House Wire $1 Per 100 Ft.

—No. 14 Insulated Wire—either for outside or inside use.

Split Knobs	$2.75 per 100
Concealed Rosettes	20c each
Key Sockets	25c each
Flush Switches	40c each
Loom	4c foot
10, 20 and 30 amp. Plug Fuses	2 for 15c
Entrance Switches	85c
Snap Switches	40c each
Argus Transformers	$1.50 each
Electric Door Bells	45c each
Cleat Receptacles	20c each
Lamp Cord	$2.50 per 100
Solid Knobs	$2.50 per 100

House Paint now $2.25 gal.

Take advantage of this special price before it is too late. Already factory quotations on oils, etc., are higher. This low price will not be in effect much longer on this quality of paint.

Paints of a quality to compare with this are even now selling at much higher prices, because these are pure oil paints, not cheap "mineral mixtures."

...d, Standard, $2.25

...low price on the full ...in Standard Floor ... These are ...hard-finishing paints.

Porch Paint, Standard, $2.90

—A special hard-finish paint for porches and exposed floors. Particularly prepared to withstand walking on and weather conditions. A variety of colors to choose from.

Graphite Paint 80c Gal.

For Roofs

—Our famous Graphite Roof Paint has good body, ...eat for old roofs that ...show a tendency to leak. This price is just 5c higher than the price of 1916; 80c a gallon in 5-gal. cans only. For single gallons add 10c.

Roof Paint, $1.20

Red and Slate

—A popular paint for new and old roofs; has heavy body, especially prepared for roof use. This same paint in green at $1.70 gallon. Price in 5-gal. cans. For single gallons add 10c.

Red and Brown Shingle Stain 75c Gal.

...ake of shingle stain especially prepared to give long and satisfactory service. Only standard ingredients are used. If you prefer green stain ...is 85c gal. These prices are in 5-gal. cans, for single gallons add 10c.

King Roofing $2 Sq.



—Our famous roofing that's stood the test of years—lightweight $2.00 per roll, medium $2.50 and heavy $3.00 per roll. All needed nails and cement to lay are included.

Beaver Board—$40 Per M

Good range of sizes in this splendid wall board, factory seconds. One side is in good condition. The other shows slight imperfections, but the blemished side can be put to the studding, giving you an excellent finish.

Builders' Hardware

—Get our prices on your building hardware needs—bring in your complete list and save money.



Store Closed All Day Monday, Memorial Day, May 30th

Whiting-Mead Commercial Co.

Lumber, Sash and Doors, Plumbing, Etc.
Everything for Your Building

415 East Ninth Street

We're Racing With the Secretary of the Treasury

Andrew Mellon and his associates are spending half a million dollars drilling for oil 330 feet from "Kentuck's" two wells that are speeding towards the sands.

Andrew Mellon, among the world's wealthiest men, chosen as Secretary of the Treasury of the United States because of his rare foresight, his keen business judgment and his knowledge of finance and investments. Andrew Mellon's Gulf Production Co. is one of the largest and most successful Oil producing organizations in the State of Texas.

The Mellon interests are drilling as close as possible to the 4200-barrel Kentucky Company well. Foster's "Kentuck" Syndicate's 20-acre lease and two drilling wells separate them from this giant producer. Mellon's nearest well is down 800 feet. "Kentuck's" No. 1 well is at 1310 feet. "Kentuck's" No. 2 well is at 1265 feet.

There'll be no delay completing Kentuck's wells—they're being drilled by rival contractors.

"Kentuck" has Standard Oil subsidiaries drilling on the adjoining leases, both east and west, big producers—none less than 1000 barrels per day—on every side Mellon's interests wells on the south and the Kentucky Company's 4200-barrel well 1070 short feet north.

FOSTER'S TWO "KENTUCK" WELLS ARE GOING DOWN.

To the Golden Sands of Breckenridge

that continue month after month to pay millions to big and small investors alike. Oil sands that with over a thousand completed wells, have shown less than 5% dry holes. Long-lived sands that produce 14% of the entire oil output of the United States—5.9% of the world's production. The oil sands from which other Foster-Breckenridge Syndicates have paid $100 investors $1000 per month—from which 14 representative Breckenridge Syndicates have already averaged paying $333 on each $100 invested.

"Kentuck" must set a new high dividend record. It has 20 acres where other fortune-making syndicates had only 4—two wells where they had but one. It is closer to big production than even the Gonsolus that paid $1100 on each $100 invested.

Fred B. Foster & Company own the "Kentuck Oil Syndicate" and all the oil it produces. We supervise its operations from the drilling of the wells to the distribution of its earnings. We offer ½ interest in "Kentuck" for $75,000, terms 40% cash with order, 20% monthly for three months, payments due July 1st, August 1st and September 1st. Subscriptions for this amount are being accepted in denominations of $5000, $1000, $500 and $100.

$5000 buys one bbl. out of every	30 the syndicate receives.
$1000 buys one bbl. out of every	150 the syndicate receives.
$500 buys one bbl. out of every	300 the syndicate receives.
$100 buys one bbl. out of every	1500 the syndicate receives.

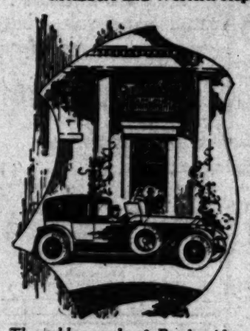
Transfer of title to oil will be made before a Notary Public—each transfer calling for cash payment at the market price of oil every 30 days, commencing 45 days after the first well is completed. Each transfer is perpetual, non-assessable and shares in all the oil the "Kentuck Oil Syndicate" receives from its entire holdings.

Reservations Must Be Accompanied by Check

Our Office Open All Day Monday

FRED B. FOSTER & COMPANY
OIL PRODUCERS

Members and Western Representatives Breckenridge Chamber of Commerce.



The golden sands of Breckenridge have brought prosperity and happiness to many Californians.

Members and Western Representatives Breckenridge Chamber of Commerce

603-4 Pacific Finance Bldg., Los Angeles, Cal. Phone Pico 4341

241 East Broadway, Long Beach, Cal. Phone Main 657.

1119 Western States Life Bldg., San Francisco

Main Office: Fort Worth, Texas.

Field Office: Breckenridge, Texas.

This coupon is for your convenience:

Gentlemen:

[ ] Please send details but no salesman.

[ ] Please have your representative call at..... o'clock ..... 1921.

[ ] I enclose $..... Please reserve ..... $..... "Kentuck" units.

Name .....

Address .....

B. and M. OIL

Building Toward Enormous Profit!

Yes, we mean just that! We have what it takes to make an oil company one of the biggest! Look at our holdings! We have 160 acres next to the property which raised General Petroleum from debt to an ability to pay MILLION-DOLLAR DIVIDENDS! In addition, we have another 160 acres—sureshot stuff—in the field where Union Oil made its start! STILL MORE! Twenty acres in Huntington Beach, where new millions and new powers in California oil are being created right now!

South Mountain!

Right on the same anticline as a 1,000-barrel producer which is flowing out of only 250 feet of its 1200 feet of oil sand! Less than 1900 feet from this well, and on what drilling operations show to be the richest portion of the whole great field!

Lost Hills!

We have a quarter-section—the other three-quarters are yielding millions of dollars worth of oil to the General Petroleum Corporation! We're right up against their 73 producing wells—and we have room for an equal number on our own ground!

Huntington Beach!

No need to tell you of the profits this field is making. Just remember our 20-acre property at Huntington Beach—that is an exceptionally large lease in this field, and gives us room for a number of big wells!

California's Greatest Started With Less Than This!

Union never had this much to start with—and the first investors in Union are wealthy now! General Petroleum had its LOST Hills holdings—and it has paid MILLIONS in dividends! We have the properties—the oil knowledge—and the determination to stay with this company for years to come, and make it an enormous profit-payer and one of California's greatest!

YOUR part is up to you. You can come in at the start—get stock at par value, $1.00—and be with us as we grow and progress. We urge you to make it your business to find out ALL about B. & M. The Coupon will bring you further information if you can't see us personally. USE IT!

B. & M. OIL CO.
609-10 I.W. Hellman Bldg.
(4th, between Main & Spring)
Los Angeles, Cal.
Phone 14184

B. & M. OIL CO.,
610 I. W. Hellman Bldg.,
Los Angeles, Cal.

Send me complete details of my chance to make money through buying B. & M. stock at par and starting now with your Company.

Name .....

Address ..... L.A.T. 5-29



IT IS AN INVOICE PRODUCT
Mail Order Co. is unique on the market. Our products are the natural materials which help the public to live healthful lives. Our plan of operation, which means greater investment independence, is startling enough, as we have in the ground $500,000,000 of proved merchantable oil reserves. Contracts are furnished with permanent material, and the profit to the producer is absolutely sure. The booklet is worth while for you. The issuing of this industry will appeal to you. Send for it AT ONCE, before the edition of it is exhausted.

A. H. Mackenzie & Co.
808 CITIZENS NAT'L BANK BLDG.
PHONE 18-4-75 LOS ANGELES

—MAIL TO DAY—

Gentlemen:
Please mail me, free, the booklet entitled "The Investment Beauty of the West." No obligation, of course, on my part.

Name .....
Address .....
Times 5-29

TEXAS OIL NEWS

PRODUCTION REPORT

Do you know that Texas produced during 1920 over $16 million dollars worth of oil? If you own stock in any Texas Oil Company or are interested in Texas Oil production write for a FREE copy of our quarterly production report. It gives names of all oil companies having producing wells, their home office, number of barrels produced and amount of revenue received from this oil. This report should be in the hands of every shareholder interested in Texas Oil. If you want to know exactly how much oil that company of yours is producing write for a copy of our

FREE PRODUCTION REPORT

Mailed upon request, also special information on STEPHENS COUNTY, Texas, world's greatest high gravity oil field. Write today for FREE copies while they last.

SCHIMMEL & CO.
Texas Pioneer Oil Operators
Suite 820 608-9 Burkhart Bldg.
Fort Worth, Texas.

WYOMING OIL NEWS

LEADING AND OLDEST OIL PAPER OF THE WEST **FREE**

Invaluable to investors. Prints reliable unbiased news from men on the ground in Casper, Salt Creek, and every actual and prospective oil district in Rocky Mountain, Mid-Continent, Texas and Oklahoma fields. Tells what oil companies actually are doing. Statistical department tells what and where to buy and sell stocks. Furnishes quotations on all active and inactive issues, and will furnish free analysis of your investments and possibilities of profit. Established 1918. Published at Denver, Colo., recognized financial and advertising center for oil industry in the West. Trial subscription free. Write today.

Oil News Publishing Co., Denver, Colo.

HYDRO ELECTRIC SPECIALISTS

Hydro Electric Utilities offer unusual opportunities.

We possess information of great value regarding the above. Call Pico 1391

Carukin Donohue & Company
603 I. W. Hellman Bldg.

For Sale

50 to 1000 SUN OIL .. 50c
SANDBURG 15½c
Huntington Central 15c

20 to 1000 Harrington Dumas	80c
100 to 1000 Chino Corona	95c
100 to 800 Beatty	Cheap
100 or 200 Globe Petroleum	12½c
100 to 1000 Invader Oil Corp.	75c
2500 Trojan Oil	7c
200 TEXCAL	90c
5 Yellow Taxi Cab	$8.25
100 Bandini	65c
500 Jerome Superior	30c
500 to 1000 State Consol. Oil	95c
500 to 15,000 True Oil	1c
200 La Merced Oil	75c
15 Texas Star Royalty	$20.00
100 to 400 Venture	45c
1 to 3 Texas Holding	$60.00
1000 to 5000 New La Paz	Mkt.
100 Western Pacific	$1.05
100 Richfield Union	85c
Richfield Consolidated	82c
100 to 1000 Richfield United	48c
100 to 1000 Richfield Yerba	35c
100 to 500 VISTA DEL MAR	90c

Give us your orders for.

Huntington National at	10c
Huntington Midway at	10c
Huntington Owners at	10c
Metcalf Hinkley at	10c
Golden State at	10c
East Long Beach at	$1.00
Edca at	25c

We Will Buy:

Harrington Dumas at	72c
Huntington Central at	14c
Sandburg at	14c
Montebello No. 1 at	45c
Beatty at	85c
El Dora at	85c

Rich. Consolidated, Union, Yerba, United, Texcal at 85c, La Merced at 85c.

National Securities, State Consol., Liberty Bonds and W. S. S.

H. N. WILLARD & CO.
Ground Floor 623 S. Spring St. 14515

$1000 WANTED

For 30 to 60 days, from 10 people, to buy proven lease at Huntington Beach. Lease already sold on terms that return your money and give you 100% in stock.
Telephone Sunday or Monday morning and evening, 75237—Tuesday at 66646

MEXICO

Empire of Opportunity

You can have benefit of my 30 years residence and experience in that country. I have a wonderfully located tract of 2140 acres for agriculture and oil; also adapted for oil terminal pipe lines into Gulf of Mexico. Will sell, lease or join in development. Send for description or arrange for interview.

W. V. BACKUS,
Office and Res. 6709 Brynhurst Ave.
Los Angeles, Cal.
Phone Vermont 1562.

SUN OIL 50c

BEATTY OIL $1.15
SANDBURG PETROLEUM 17c

Cal-Tuck	$1.00
Huntington Owners	10c
Huntington National	10c
Huntington Midway	10c
Fidelity Oil	50c
San Pedro-Pt. Fermin Oil	$1.00
Metcalf-Hinckley	10c
500 Richfield United	49c
200 Harrington Dumas	Bid
100 Motor Oil & Refining	Cheap
200 Placentia Rich. Central	25c
2 Texas Holdings	Bid
500 Huntington Central	15c
1000 Globe Petroleum	13c
200 Allied Petroleum	Bid
1000 Trojan Oil	6¼c
300 Richfield Yerba	Bid

We have buying orders for the following:

Beatty Oil	.90
National Security	.60
Rich. Cons.	.78
Sunset Tire	2.50
Rich. Yerba	Offer
Harr. Dumas	.65
Jerome Superior	.15
Sandburg Pet.	Offer
Sun Oil	Offer
Boise Chico	Offer

American Securities Co.
Member of L. A. Curb Exchange
628 Story Bldg., 6th and Broadway.
Pico 1394—16393.

OIL STOCKS

WE WILL SELL

Sun Oil	50c
Fidelity	50c
Texcal	Mkt.
Edca	25c
Huntington Owners	10c
Huntington National	10c
Huntington Central	15c
Huntington Midway	10c
Metcalf-Hinckley	10c

Any other Oil or Mining Stock at Market.

Money to loan on active stocks and bonds.

Unlisted Department, Broadway 161

Wm. Cheadle Borchers
Bonds and Investments
610 Trust & Savings Bldg.

"In Unity There is Strength"

There is strength in Unity Oil Co.'s holdings—strength in their able management—strength in their aggressive plan of development. Their stock is showing greater strength daily. We offer this stock at par, $1.00 per share, and advise buying NOW.

YOUNG & CO.
BROKERS
421 Title Insurance Building.

Everybody Reads The Times For Want-Ads

PROBLEMS OF WEST DISCUSSED.

Commercial Travelers Meet at Stockton.

Industrialization of Pacific Coast Necessary.

Electrification of Railroads to be Next Step.

[SPECIAL CORRESPONDENCE.]

STOCKTON (Cal.) May 28.—Commercial travelers representing 3000 business interests in California closed their annual convention here today with an address by D. M. Reynolds, director of research of the First National Bank of Los Angeles and the Los Angeles Trust and Savings Bank. Reynolds gave the delegates the results of a survey made of California industry, pointed out the necessity for supporting the Foreign Trade Financing Corporation to the end that California products may find overseas market, and outlined the necessity for the creation of free zones in Pacific ports in order that oriental trade with the United States might be handled through Pacific Coast ports instead of directly to the East through the Panama Canal.

In outlining the necessity for the industrialization of the Pacific Coast and the turning of raw materials into finished products, Reynolds said in part:

"For Pacific trade we must compete against cheap oriental labor by using labor saving devices and by placing every facility possible at the disposal of American labor, to the end that our own standard of living may be maintained.

"The electrification of railroads must be carried on in order to reduce the cost of railway operation and to divert oil from the railroads to industry—this in order both to cheapen the cost of railway operation and traffic rates as well as to eliminate the cost of transporting excess fuel by the carriers.

"It is an economic waste to transport oil for railways over long distances and at great expense when power can be sent forward by wire and the engines and tankers now required for this transportation can be turned to better uses. To do this and to provide cheap fuel for industry, every support must be given to the immediate development of water power, not in the interest of any one city or of any one State, but in the interest of the entire West.

"The Colorado River should not be developed to provide power for any particular section or municipality, or even for the State of California alone. This power must be made available throughout the West as far north as Idaho and as far east as Denver, because present freight rates cannot be reduced simply by the electrification of railway lines in California. This electrification must extend across the continent, and the production and transportation of raw materials in the entire inter-mountain section must be cheapened in order that the industries of California may benefit thereby.

"No one State nor one city can develop to its fullest extent at the expense of any other section of the West, because this power belongs to the whole people, not of this State alone, but of adjacent States, and should be developed either by the government itself, or by existing organizations, under strict regulation."

PERMIT ISSUE FOR GLENDALE LABORATORY

[SPECIAL CORRESPONDENCE.]

GLENDALE, May 28.—One of the largest building permits issued in several years, was taken out by Dr. Henry Harrower, for a two-story administration building for the Harrower laboratory, to cost approximately $47,000. The building will be located in front of the laboratory, at the corner of Belmont and Broadway, and will face Broadway. The structure will be of red brick, and will contain twenty-eight rooms arranged to accommodate the various executive offices.

Ground has been broken for the Coker-Taylor Building to be erected at 209 South Brand Boulevard. The plans call for three store rooms, the permits were for $11,000. The realty firm of Kelly and Van Arsdel are moving today into their new office building at the corner of Colorado and Brand. The building is the first of its kind to be built in Glendale. It is a replica of an old house on the Belgian and Holland frontier. The outline and drawing was given to Mr. Kelly by a former Canadian soldier. L. D. McKeen, the builder, will be associated with the firm as their contractor and builder.

NEW HOMES ARE UNDER WAY AT PORTERVILLE.

[SPECIAL CORRESPONDENCE.]

PORTERVILLE, May 28.—An example of the growth and development of the city of Porterville and the demand for more homes is found in the number of attractive bungalows now under construction. C. V. Hamilton, local contractor, has just started excavation for a five-room modern bungalow, costing $3500, on Ducommon street for Sam Richardson, a recent newcomer from the East. Mr. Hamilton also has under construction on Oak street three up-to-date modern homes, which will materially add to the attraction on one of the oldest residence streets of the city. A. M. Hammond, local photographer, will have a six-room $10,000 home. E. C. Freye is building a five-room $5000 house, and Mr. Hamilton, himself, an $3300 residence. All of these buildings are expected to be ready for occupancy within the next thirty days.

COMMERCE BODY TRADE NOTICES.

Head of Trade Extension Offers Services.

Items of Interest to Various Trade Concerns.

Foreign Opportunities and Government Supplies.

After a month's absence, in attendance on the sessions of the nation-foreign trade convention at Cleveland, Clarence H. Matson, head of the trade extension bureau of the Chamber of Commerce, is busily taking up the threads of his busy bureau, which sagged more or less during his absence. Among many interesting bits of news of value to the world traders of Southern California, the following are noted:

BIDS FOR ARMY SUPPLIES.

Practically every day the trade extension department receives from various quartermasters' depots of the Army specifications calling for bids for supplies of all kinds for the Army. Also frequent lists are received of supplies which the Army has for sale. For instance, one list just at hand gives 96,000 burlap bags of various sizes for sale. Also more than 28,000 pieces of men's underwear; nearly 20,000 pairs of shoes of various kinds, and other items, bids for which will be received up to June 7 at Brooklyn, N. Y.

Anyone interested either in purchasing these commodities from the Army, or in selling supplies to the Army, may see these proposals at the trade extension department.

SUPPLYING ALASKA.

Through the assistance of Congressman Osborne, Los Angeles merchants have an opportunity to bid on supplies for the Alaskan Engineering Commission, which maintains its purchasing agent in Seattle. Calls for bids for supplies of various kinds for Alaska government work are now received by the trade extension department of the Chamber of Commerce, and merchants interested in bidding on such supplies should communicate with the trade extension department.

FOREIGN TRADE EDUCATION.

Ansel R. Clarke, commercial agent at large of the Bureau of Foreign and Domestic Commerce, will be in Los Angeles June 7-10. His immediate mission is to get in touch with all universities and colleges for the purpose of making detailed study of the nature and extent of foreign trade education being made available for those desiring such training.

Incidentally, however, Mr. Clarke desires to meet as many business men as possible, who are interested in foreign trade. He will also probably meet with the Harbor and Foreign Trade Committee on June 7.

LUCKENBACH GULF SERVICE.

The Luckenbach Steamship Company announces a new service between Los Angeles and the Gulf ports of New Orleans and Mobile. This will be in addition to the present Luckenbach service to New York, as the vessels going to the Gulf ports will turn back from there and not go on north.

The service will be inaugurated by the S.S. Pleiades sailing from Gulf ports about the middle of June to be followed by the S.S. Hatti. Luckenbach a month later.

Eastbound the service will begin with the S.S. Pleiades sailing about the middle of July. Monthly service will be maintained.

MEXICAN REPRESENTATION.

Winfield Scott, formerly manager of the Ribera Hotel at Ocotlan, Jalisco, on the shores of Lake Chapala, near Guadalajara, Mex., but who lived in Los Angeles during the last part of the Mexican revolution, has returned to Mexico and has opened his hotel. Incidentally he desires to represent Los Angeles firms in that territory, which includes Guadalajara.

BUSINESS LEASES.

The J. R. Swan Company reports the following leases made recently involving approximately $250,000; all parties being represented by R. Swan: 218 West Eighth street, to Beard & Grauer, tobacconist; by Bertha Building Company; 1 South Broadway, to Nunan & Ryan, confectionery and light lunch, 1 Bertha Building Company; Southeast corner Eighth and McGarry streets, to Co-Operative Mattress Company, manufacturing and salesroom, by R. H. Arnold Co.; 219 West Sixth street, to Keller Dye Works, salesroom, by A. L. Hammell; 344 South Broadway, to Albert Mellinkoff, footwear, by The Trustee Company; 105 West Fourth street, to Louis Davis, stationery, leather goods and picture framing, by Boggs Hotel Company; 124 West Sixth street, lunch and confectionery, to Linard & Anagostou, by A. Lewison; 118 West First street, Long Beach, to Myers & Ashkins, light lunch and doughnuts, by California Chocolate Shops, Inc.

BREA REALTY ACTIVE.

[SPECIAL CORRESPONDENCE.]

BREA, May 28.—Among the most important improvements now under way at Brea is the twenty-five room hotel which is being erected at a cost of about $30,000 by A. Friedlich. Recent property transfers here include the sale of the east half of the E. Huddleson acreage on West Cedar street to J. L. McMechan, and the transfer of two lots in Sunny Crest tract to C. Williams of Los Angeles. Mr. Williams will improve the property with a fine bungalow court. W. C. Perdew has bought the corner lot at Flower and Ash streets for a home site, and Mrs. Anna Welty of Los Angeles has purchased a lot in Laurel Heights tract. L. V. McKelvey and L. F. Voltz of Fullerton have leased the corner store in the new Craig Building for a term of ten years, and will open a first class drug store in the near future.



Ocean Park Bungalow,
To be built for Mrs. J. M. Overell; Ernest L. Freese, architect.

Ten Days Will Tell the T

Your investment and perhaps fortune need not wait months for action—Tisdale No. 1 wel... TUCK OIL COMPANY is now at the 800-foot level, after passing through a 50-barrel str... At the 1000-foot level Geologist Graham says Tisdale will be a thousand-dollar-a-day pro... will take ten days and, if true, CAL-TUCK OIL stock no longer will be $1 per share. ... sixty such wells—will you come in with us on the ground floor?

Already Boyd No. 1 is flowing fifty barrels a day, which in itself is enough to pay 20 per ... on CAL-TUCK OIL COMPANY'S entire capitalization—but money is needed to reach the ... and 50,000 shares are here offered for the first time at $1 per share.

LOWEST PRODUCTION COST HIGHEST GRAVITY TEST

The greatest shallow oil pools in the world are in Kentucky. $400,000 worth of crude oil was taken from the Miller pool at 187 feet. It costs $2500 to drill 500 feet. Government reports show that nine out of every ten wells drilled a year ago in the Kentucky field ARE PRODUCING OIL TODAY, and Kentucky oil brings $3.00 per barrel at the well. It is of 43-gravity, 100 per cent pure, and paraffine base.

1107 Acres Offsetting Wonder Wells

In the very heart of this ... of oil pools in Simpson ... CAL-TUCK OIL COMPANY ... 1107 acres of PROVEN ... neighbor on the east is the ... Miller pool.

Time is short—we expect word any day that "Tisdale No. 1 has struck the rich pool," and ... mean plenty of money for our development work. Today's small investment may be a ... tune. Think it over and act—there are but

50,000 Shares at $1.00 Par

Entire Capitalization, $150,000.

CAL-TUCK OIL COMPANY

Suite 483, I. W. Hellman Building,
Telephone 857-78, 124 W. Fourth St.
Los Angeles, California.

American Securities Company, Agts.
628 W. P. Story Building
Tel. 132-93—Pico 3394

Oil Co.
628 I. W. Hellman Bldg.
Los Angeles, Cal.
Send me at once ... of Cal-Tuck Oil Co.
Name .....
Address .....
City .....

WAIT!

Hold your money a few days until we are "Ready to Shoot" on

PACOIMA PETROLEUM CO.

This is the newest and best thing in

HUNTINGTON BEACH

Most of the companies in this field are operating on a few building lots—This company will have 5 acres of absolutely proven land

BESIDES

262 acres in a new field with our No. 1 well now in oil—This may be

ANOTHER HUNTINGTON BEACH

and we have the cream of it. Don't come to the office or send any money because we are not ready to give any detailed information yet, but fill out the blank below and mail it in. This stock will go so fast it will make your head swim and it is advisable to get your reservation in before formal opening sale. There will be no obligation to purchase if you fill out and return the form below.

PACOIMA PETROLEUM COMPANY
603 Title Insurance Bldg., Los Angeles

PACOIMA PETROLEUM COMPANY
603 Title Insurance Building, Los Angeles, Cal.

Dear Sirs: Please reserve for me..... shares, par value 10c each, of Pacoima Petroleum Company (capital $500,000.) for which I agree to pay the sum of $..... after investigation and assurance on my part that this is a good investment.

..... T. 5-29

Wha Do You Know Abou Your Oil Stocks

In purchasing the many Huntington Beach issues, now so actively in demand on the L. A. Curb Exchange, you are often confronted with the following questions regarding the contemplated purchase.

What is the total capitalization?
How much stock is outstanding?
How much paid for leases (promotion)?
What is and where is the acreage?
How many wells are to be drilled?
What is the par value?
What is the physical and financial condition to date?
Where is the market?

The above and many other interesting items covering the leading Huntington Beach oil stocks is contained in the coming issue of our "Curb News." If you own or contemplate the purchase of any of these popular curb securities, this issue of the Curb News will post you and furnishes a ready reference for future use. Send for free copy for your files.

We buy and sell all Huntington Beach and Richfield Oils and all other Curb issues for Cash or on a basis of

20% CASH

Balance 12 equal monthly payments.

BERTRAM D. LACKEY CO.
Stock Brokers since 1906
Members L. A. Curb Exchange
Pacific Cotton Exchange
414 Stock Exchange Bldg.
Phone 14719 639 So. Spring St.

The Question of Railroad Stocks

Railroad shares as investors consider purchase of oil ... interested in knowing ... cent rating of the ... and, in order to ... question, we are ... as rapidly as possible ... railroads, which will be ... to anyone upon request ... of the analyses now ... tions including

Atchison
Baltimore & Ohio
Union Pacific
Colorado & Southern
Southern Pacific
Ask for L7

E. M. Fuller & Co.
Commercial Bank Bldg.
80 Broad St., New York
Chicago, Cincinnati
(Direct Private Wire)

Your C...

HUNTING... BEACH
Don't Pass
5 TO 1
500 Paramount ...
500 Hunt. ...
500 Met. Hinckley ...
500 Gold. State ...
500 Hunt. ...

Our Clients are Making Their Money.
Play to Win—
1-4 Down and ... Buys any ...
We Buy and Sell ... Liberal ...
Top Prices for ... Before ...
We are At Your ...
Send for Free ...

Byron and Co.
(Subsidiary of ...)
620 Title ...
14206 ...

TRAD...

"Rapid Fire ... Your orders ... promptly. We ... Unlisted ... just one ... Liberty Bonds ... Oriental ... Pfleuger ... Petroleum ... Please ... ANDREWS ... 312-16 Crocker Bldg. ... New York, Chicago ... Francisco ...

FREE MAP and latest information about Huntington Beach oil company.

G. E. WORK & Co.
Sandburg Pet. Oil at ...
Edca Oil at ...
Huntington ...
Will exchange ... Oil Co. for ...
Orchard Pet. ...
Members L. A. ...
320 ... Bldg.
Phone ...

THE BEST-BUY AT-THE-BEACH

You will save your ... If you will go down ...

Look

You don't need to ... Drive around in the ... where the greatest ... the busiest—right ... across the road from ... YOU WILL SEE TH... getting ready to drill ... ing of them all. Inv... character of the ... panies and the price ... CLIMAX 18

The Bes...

AND YOU WILL BU... AT THE INITIAL PR... JUDGMENT AND ... WRITE OR WIRE F... CHECK FOR NUMB...

CL...
418 ...
3rd & Spring

Visit H... Today

Two holidays give you ... fields of the world. ... wealth—see money ma... you will see how oppo...

Get Up on Re...

Look down on the Billion ... does producing wells. ... ground—right at the heart ... Surely they prove that FA... is over the great pool!

You know PARAMOUNT ... for Cent of All Oil to be ... until investors have their ... Per Cent Dividends.

Paramount has acquired ... in the Tulare Lake field, ... now. It means bigger ... also profits.

10c PARAMO...

The price stays down until ... has been sold. That ... means. It is getting fast. ... bottom price. That's first ...

PARA...

BUY ANY HUNTING... BEACH OIL STOCK ...

25 Paymen...

WE OFFER (subject ...
Sandburg ... 15½ Mkt. Mark...
Edca ... 25 Par ...
Huntington ... 10 Quarterly ...
Will ... 10 Years ...
Oil Co. ... 10 Par Oil ...
Orchard ... 10 Golden ...
Members ... 10 Rich. ...
320 ... Bldg. 10 Pet. Oil ...
Phone ... 10 Mex. Oil ...
or any other oil stock.

FREE MAP and latest information about Huntington Beach oil company.

H. M. FERNALD & C...
Broker and Bond Dealer
Member of the L. A. Curb Exchange
1207 California National Bank Bldg.
Los Angeles, Cal.
Phone 672...

ill Tell the Tale

wait months for action—Tisdale No. 1 well of the ... level, after passing through a 50-barrel strata at ... Tisdale will be a thousand-dollar-a-day producer. ... stock no longer will be $1 per share. We ... the ground floor?

..., which in itself is enough to pay 20 per cent ... station—but money is needed to reach the rich ... time at $1 per share.

1107 Acres Offsetting ... Wonder Wells

In the very heart of this wonder... of oil pools in Simpson County ... CAL-TUCK OIL COMPANY ... 1107 acres of PROVEN ground... neighbor on the east is the $400... Miller pool.

"Tisdale No. 1 has struck the rich pool," and that ... ark. Today's small investment may be tomorrow's ...

... at $1.00 Par

...ock, $125,000.

...OMPANY

Cal-Tuck Oil Company,
448 I. W. Hellman Bldg.,
Los Angeles, Cal.
Send me at once complete detail... of Cal-Tuck Oil Company.

Name .....
Address .....
City .....

The Question Before ... Railroad Stockholder

Railroad shareholder, ... as investors contemplating ... purchase of rail securities, ... interested in knowing what the ... ent rating of the different ... and, in order to help ... question, we are issuing ... as rapidly as possible, ... railroads, which will be sent ... to anyone upon request, to ... of the analyses ready for ... tion including

Atchison
Baltimore & Ohio
Union Pacific
Colorado & Southern
Southern Pacific
Southern Railway

Ask for LT-4

E. M. Fuller & Co.
Consolidated Stock Exchange
50 Broad St., New York
Chicago Cleveland Boston
Newark Buffalo
(Direct Private Wires)

Your Chance ...

HUNTINGTON BEACH!

Don't Pass It Up

5 TO 1 TO WI...

500 Paramount Oil, 10c
500 Hunt. Owners, 10c
500 Met. Hinckley, 10c
500 Gold. State O. 10c
500 Hunt. Midway, 10c

Our Clients are Making ... Their Money.

Play to Win—Ask Us ...
1-4 Down and 10 P... Buys any Stock
We Buy and Sell All ...
Liberal Loans
Top Prices for Liberty ...
Before Investing—Inquire ...
We are At Your Service ...
Send for Prospectus.

Byron and Comp...
(Subsidiary of Attorney & ... Ins.)
820 Title Insurance Building
Telephones ...

...—TRADING

"Rapid Fire Service"
Your orders in our capable hands promptly. We are specialists in

Unlisted Securities

Just now buy, sell Exchange Listed Stocks, Foreign Exchange. Try us for quick service and satisfactory results. Phone or NOW—

ANDREWS & CO.
512-16 Greene Bldg., 9th and Broadway
New York, Chicago, Boston, Philadelphia, Detroit, St. Louis, Buffalo, Indianapolis, Denver

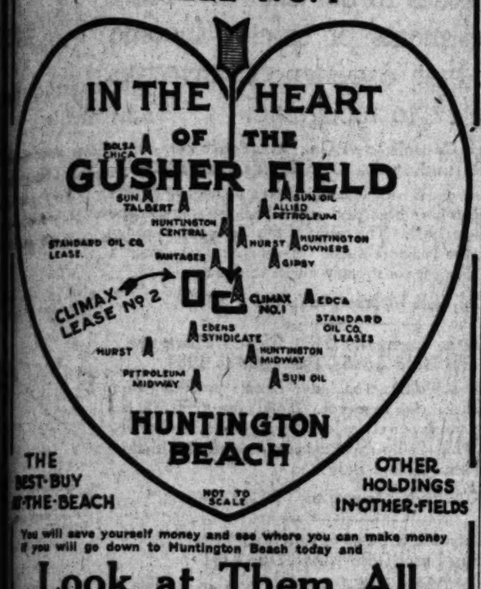
---

G. E. WORK & CO.
Sandburg Pet. Oil at .....
Edna Oil at .....
Huntington Owners Oil at .....
Will exchange 1000 Paramount ... for ... Oil Co. for Mitchell Union ... market price. Mitchell Union ... declared 10% stock dividend ... 200 ACRES INDEPENDENCE ...

CLIMAX

OIL COMPANY

SHOWING APPROXIMATE LOCATION
WELL NO. 1



THE BEST BUY IN THE BEACH

OTHER HOLDINGS IN OTHER FIELDS

You will save yourself money and see where you can make money if you will go down to Huntington Beach today and

Look at Them All

You don't need to take anyone's word for it. See for yourself. Drive around in the oil field and see just what is going on, see where the greatest activity is—and when you get where things are to be busiest—right in the heart of the activity—on Main Street, across the road from the Pantages—RIGHT THERE IS WHERE YOU WILL SEE THE CLIMAX NO. 1, where we are now working getting ready to drill our first—but not our last—well. After looking at them all, investigating their holdings and the caliber and character of the business men and oil men in the different companies and the price asked for stock, we believe you will say that CLIMAX IS

The Best Buy at the Beach

AND YOU WILL BUY SOME AT ONCE, WHILE YOU CAN GET IT AT THE INITIAL PRICE OF ONLY 10c A SHARE. USE YOUR OWN JUDGMENT AND IF CLIMAX LOOKS GOOD TO YOU, CALL, WRITE OR WIRE FOR FURTHER INFORMATION OR MAIL CHECK FOR NUMBER OF SHARES YOU WANT.

CLIMAX OIL CO.
418 Washington Bldg.
3rd & Spring Sts. Los Angeles, Cal.

Visit Huntington Beach Today or Tomorrow

Two holidays give you the opportunity to see one of the great oil fields of the world. Come and look at the producers of liquid wealth—see money flowing from pipes. It is a thrilling sight—and you will see how opportunity offers you a chance to participate.

Get Up on Reservoir Hill

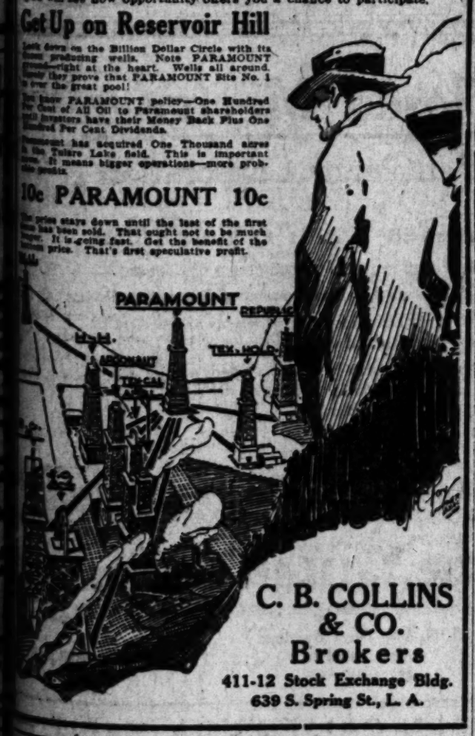
Look down on the Billion Dollar Circle with its ... producing wells. Note PARAMOUNT ... right at the heart. Wells all around, ... that prove that PARAMOUNT Site No. 1 ... the great pool!

... PARAMOUNT policy—One Hundred ... Cent of All Oil to Paramount shareholders ... Investors have their Money Back Plus One ... Per Cent. Dividends.

... has acquired One Thousand acres ... Tulare Lake field. This is important ... It means bigger operations—more prob... dividends.

10c PARAMOUNT 10c

The spins stays down until the last of the first ... has been sold. That ought not to be much ... longer. It is going fast. Get the benefit of the ... price. That's first speculative profit.



C. B. COLLINS & CO.
Brokers
411-12 Stock Exchange Bldg.
639 S. Spring St., L. A.

... ANY HUNTINGTON ... OIL STOCK ON

25 Payments

90% Cash, Balance 24 Equal monthly Payments.

WE OFFER (subject)

Hunt. Owners	.10	Met. Hinck...	.10
Hunt. Midway	.10	Five ...	$1.00
Gold. State	.10	Guaranty ...	$1.00
Hunt. National	.10	Ymir del Mar Min.	.10
Hunt. Oil	.10	Golden State	.10
Jet Oil	.10	Mich. Eastern	$1.00
Sun Oil	.20		

... or any other oil stocks.

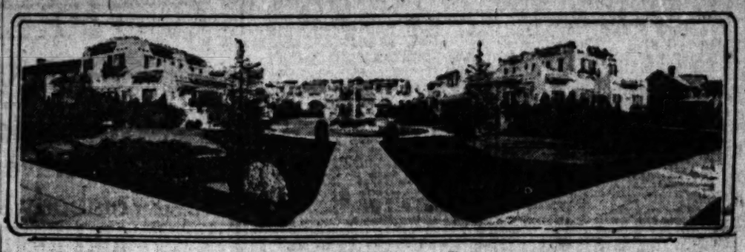
FREE MAP
Full detail information about our Huntington Beach oil company.

H. M. FERNALD & CO.
Stock and Bond Brokers
Members L. A. Curb Exchange
Security National Bank Bldg.
Los Angeles, Cal.
Phone 61218.

We have

$50,000 to Loan on Good Oil Stock

Brokers' Financing Corporation
Paid up Capital $50,000
720 So. Spring Street
Ground Floor



Proposed Fine Country Club.
Structure to be erected at Torrance during the present year.

PROGRESS ON MARKET WEEK

"Industrial and Trades Exposition: First Annual Market Week," is the official title of the big manufacturers' exhibit to be instituted this year under the auspices of the Chamber of Commerce. This title was decided upon last week. The date of the exposition also was officially set for the week of August 15 to 20, inclusive, this date having been chosen in deference to San Francisco, whose furniture makers have announced a market week for the week of August 8-13. San Francisco's visitors will thus be enabled to come to the comprehensive display to be shown here.

The intensive direct-by-mail advertising campaign, to be started at once, will be directed to the buyers of the twelve Western States, covering some 30,000 establishments. Other advertising, nation-wide in scope, will also be done. Advertising matter for individual distribution will be furnished by the Chamber of Commerce, and it is urged that every piece of mail leaving this city pribr to the show, shall include advertising of, and invitations to attend, the exposition of natural and manufactured products of the Southland.

The building trades are organizing a unique feature in the shape of a "own your home," or a "build your own home" exhibit, which is intended to provide a liberal education in the various departments of residence construction and to familiarize the home owner with the costs of the various building materials, with the new conveniences and the many building devices which have been originated in Los Angeles, and which are being adopted in other parts of the country.

As over 500 new industries have been established in Los Angeles since the census, special invitation is extended by the Chamber of Commerce to these new manufacturers to interest themselves in this exposition, and to secure recognition for their products among the home folks, as well as from the visitors from all over the world, who will crowd the market week full of the new commercial spirit that is the distinguishing mark of the new business era in Los Angeles.

COUNTRY CLUB FOR MONROVIA ASSURED.

ORGANIZERS TO BUY SIXTY-ACRE TRACT; PROJECT WILL COST ABOUT $90,000.

[SPECIAL CORRESPONDENCE.]

MONROVIA, May 28.—A country club for Monrovia, with a $35,000 clubhouse, sixty acres of grounds, golf course, tennis courts and all the appointments of a modern institution of its kind, was assured for Monrovia today with the announcement by Rex P. Harbert, local realty dealer, and A. I. Mellenthin, vice-president of the National Bank of Monrovia, that the purchase price of the grounds had been agreed upon with the Bradbury Estate, from which a sixty-acre tract east of Monrovia will be bought. The land averages $700 an acre, and will cost $40,000. The whole property, including clubhouse, real estate and the work upon the links, courts, etc., will represent an expenditure of $90,000.

Solid financial backing to the big project is assured with the purchase of memberships and stock by Wm. Baird, former president of the National Bank of Monrovia and one of the big financial figures of Wyoming; F. E. Kenaston, millionaire president of the Minneapolis Threshing Machine Co.; J. B. Stair, vice-president of the First National Bank of Azusa; C. L. Dunham, president of the First National Bank of Arcadia, and others. Both Mr. Baird, at his country place in Duarte, and Mr. Kenaston, for the past six months a resident of Monrovia, each purchased a $5000 block of stock in addition to their club memberships.

It is the purpose of the club organizers to sell $350 memberships to the total of 200. This will bring in actual cash to the amount of $50,000. The remaining $40,000 will be financed through a bond issue that will be retired over a period of years. The bonds will be interest bearing, and will be worth something like $1000 for each $350 invested when the issue is finally retired. This makes the club not only a big addition to the social and sports life of the community, but an attractive financial investment as well.

The sixty-acre tract of the Bradbury estate that will be carved into golf courses and tennis courts lies just east of the Monrovia city limits and south of Huntington Drive.

The Big Sensation

of the week was the

OVERSUBSCRIPTION

on sales of the

Sandburg Petroleum Co.

Another Over-subscription

was announced a few days ago by another good Huntington Beach Company, but afterwards they discovered that they had more stock and are still selling.

Not So With Sandburg

The oversubscription amounted to over 300,000 shares, many orders were declined and many big checks rturned. The company has no more stock for sale.

We Were Fortunate

in buying a sufficient number of shares to fill all of our sales. Each and every client of ours has received, or will receive the full number of shares purchased. The only mistake we made was, that we are unable to secure any stock for ourselves. OUR ORDER FOR PERSONAL STOCK WAS TURNED DOWN.

Personal Pride

We take a personal pride in the results of the sale of the Sandburg stock. We picked it for

Big, Quick Profits

and our clients are getting the benefits.

Other Opportunities

The entire district, along the coast, including San Pedro, Signal Hill, Seal Beach, Huntington Beach and Newport, will be fully explored. We keep in close touch with developments and are in position to give our clients the very best information obtainable.

Another Huntington Beach Co.

is now offering its stock for sale that we look upon with considerable favor. Ask us about it.

We Buy, Sell and Exhange All Active Stocks

We have 500 shares of Apex for sale at 85 cents.
We will buy Jerome Superior.

J. C. Burch & Co.
619 South Spring Street
Ground Floor
Phone Broadway 2812

Contracts Let to Construction of Twenty Homes.

That Los Angeles home-building activities, in view of the present demand for accommodations, will continue throughout this summer without interruption is the belief of Victor Girard, who reports having just made contracts for the erection of twenty new dwellings at Walnut Park and West Adams Place. The recent price reductions in several basic lines of building materials, in his opinion, justifies operations on a more liberal scale. Moreover, he is convinced that any cessation of home building at this time probably will mean another house shortage next winter. At a meeting recently of Los Angeles firms allied with the building industry he strongly advocated the erection of more homes of five, six and seven rooms as a wise protective measure. Those to be erected at Walnut Park and West Adams Place will be of this type, a number of frame construction and several of modernized adobe.

The Girard company's main offices in the H. W. Hellman Building have just been enlarged by additional quarters to accommodate the sales organization. John M. Lyle, sales manager, is in charge of this department and also directs the Girard excursions conducted from the three downtown branch offices. According to Lyle's records, more than 4000 persons visited Walnut Park and West Adams Place on these excursions during April and the first half of May.

LEASE STORE ON GRAND.

The Helsbels California Company has leased the ground floor storeroom at 1028 South Grand avenue for State headquarters and distributing center for Helsbels, a new automobile theft alarm. The Helsbels company have already moved into their new location and will be open for business in a few days. They are preparing to open branch offices in San Francisco and San Diego. Officers of the company are: J. M. Campbell, president; F. Babbitt, secretary and E. S. Schults, treasurer. The lease on the property at 1028 South Grand, owned by H. E. Nelles, was negotiated by Ralph L. Foehl, of the sales and leasing department of the W. Ross Campbell Company.

BUNGALOW SOLD.

The McCarthy Company, which is erecting a number of bungalows in the southwestern portion of the city, reports sale of a number of these structures before completion. L. R. Riceway, realty broker, has sold a bungalow for the McCarthy Company at 920 West Florence avenue to Mrs. Phebe Harter. Several duplex bungalows at Normandie and Fifty-first streets have also been leased, it is reported. Four additional double bungalows are to be erected by the McCarthy Company in this vicinity.

FOR SALE—200 Shares MONTEBELLO NO. 1 At 77c

Sun Oil	50c
Golden State	10c
Met.-Hinckley	10c
Hunt. National	10c
Hunt. Owners	10c
Hunt. Midway	10c

We suggest early subscription for above as all are likely to be oversubscribed or withdrawn without notice.

We Buy and Sell on L. A. Curb Exchange.

PERRY & COMPANY
501 Stock Exchange Bldg. Phone 60503.

Improvements Being Made on Mountain Resort.

[SPECIAL CORRESPONDENCE.]

CALIFORNIA HOT SPRINGS, May 28.—Construction of a large building at the swimming plunge has been started, and with its completion, about the first of June, a noteworthy addition will have been made to this popular resort. The lower floor of the building will be used as dressing-rooms, equipped with showers, while lockers will be provided for the convenience of guests. An ice cream parlor and restaurant will be constructed on the upper floor, with galleries for spectators. The plunge, 60 by 90 feet, filled with the water from the mineral springs, is a recent improvement and one of the most popular of the resort.

Other late improvements are seventeen bungalow housekeeping cottages, three hotel bungalows, and re-decoration of the hotel proper, including new furnishings.

California Hot Springs, formerly called Deer Creek Hot Springs, has been known to people of the San Joaquin Valley for thirty years. About ten years ago, the present management began improving the property by building more hotel accommodations and cottages and can now comfortably care for from 500 to 600 people at a time, during the season. The resort is reached over a picturesque mountain road, which winds around the hills from Porterville and Ducor into the heart of a deep canyon, a distance of twenty-eight miles.

Chicago Prepares for Big Crowd at July Convention.

[SPECIAL CORRESPONDENCE.]

CHICAGO, May 28.—To prevent confusion among the thousands who will attend the convention of the National Association of Real Estate Boards, at Chicago, from July 12 to 15, and in other ways to assist in the handling of the huge body of realtors, a corps of sixty young men, assistant sergeant at-arms, is being formed. Robert D. Clow, Jr., of Camden, N. J., as sergeant-at-arms, will head the corps.

The assistant sergeants-at-arms will be on duty at the Auditorium Theater, at the entrances to the theater, and among the audience. Incidentally, one of their duties will be to see that no one enters the convention hall, who has not registered and can not show the proper credentials. The attendance this year will be so great that only those who have registered will be permitted in the hall. The assistant sergeants-at-arms are being "recruited" from the United States and Canada.

NEW RECORD IN BUILDING FOR HARBOR.

Permits Issued During First Three Weeks of May Exceed Half Million in Value.

[SPECIAL CORRESPONDENCE.]

LOS ANGELES HARBOR, May 28.—The building program for May at Los Angeles Harbor has broken the best previous record in the history of the city building department, it was announced yesterday by Building Inspector Charles E. Bolta, chief of the building department at the harbor.

Permits have been issued for more than $500,000 worth of buildings at Los Angeles Harbor since May 1, smashing all records for that part of the city. The best previous month was in April, when the permits soared over the $300,000 mark. That the harbor district is now experiencing a building boom is shown by the figures for the last few months.

The first three weeks of May were sufficient to break every previous record for buildings there. The issuance of a permit for the erection of a three-story administration building for the Union Oil Company, at Wilmington, to cost $305,000, sent the May figures far above the best previous month on record.

Among the largest permits issued during the month, besides the Union Oil permit, were the following:

Eighteen stores on Seventh street, between Center and Mesa streets, for George H. Peck, to cost $18,000; four stores at 315-21 Sixth street, for R. F. Feldmeier of Colorado Springs, to cost $13,800; garages at Thirteenth street and Pacific avenue, for J. Harris, to cost $10,000; bungalow court at Fortieth street and Pacific avenue, from R. A. Sanford, to cost $14,000. Among the contemplated improvements for the harbor are a three-story, class-B hotel building by George H. Peck, to be built on Seventh street, between Palos Verdes and Center; four-story, class-B hotel, in the same block as the above, for Hickman Brothers.

The contract has been let for a one-story brick store building to be erected at Sixth street and Pacific avenue, for A. Goldstein, at a cost of $31,000. The building will be 200 by 80 feet in size.

Another building planned for the near future will be the new home of the sailors' union, at Seventh and Palos Verdes streets, to cost in the neighborhood of $50,000. The seamen's union has already purchased the site for their new home.

Huntington Mutual Oil Company

Permit Just Issued

In the "middle of the pool," surrounded by gusher wells, where the depth of the wonderful oil sands are proven.

We profit by the experience of our neighbors, the Sun Oil Co., Huntington Central, Standard Oil, Miley-Keck, Sandburg and others, who completely surround us.

A limited amount of stock at 10 cents.

Get yours while it lasts as we expect it to be over-subscribed very soon.

Our drilling rig is up and we will start drilling Sunday.

All brokers authorized to handle our stock.

Stock and information to be had at the well, Main and Union streets, Huntington Beach, or office,

427 Union Oil Building
215 West 7th St., Los Angeles.

RIGHT ON THE NOSE!—
AT SIGNAL HILL.

Excitement? Well you just ought to have seen what happened when the Shell well at Signal Hill struck oil and proved beyond question that the whole territory was in for just such another BOOM as has made Huntington Beach a by-word wherever OIL is mentioned.

The Shell Company strike at Signal Hill didn't surprise us a bit. We had been over the ground down there thoroughly. We knew the geological layout, and the promise that formations gave of producing oil in large quantities. And it was on that basis that the

Huntington National Oil Co.

secured its lease in the signal Hill District—just a short way from where the Shell well is located. Within the next few days you may see a derrick looming upon this lease. Our lease is right in the center of activities and the trend of whatever production may be obtained within the next few months.

and at Huntington Beach, Too.

Intense though the excitement is at Signal Hill, and confident though we are concerning our holdings there, we feel EVEN MORE confidence in our HUNTINGTON BEACH LEASES, especially those two right among the big producing wells, where Well No. 1 will be spudded in within the next few days.

WE'RE OFF

NEWS BRIEF
Huntington Central No. 2 now drilling through cement.

We believe the Big Thing has started to come off. From all appearances the Vastest Boom in the History of California Oil is on the way. The RIGHT INVESTMENT, made TODAY, is more than likely to bring handsome return—and that within a very short time.

AT 10c A SHARE, Huntington National is BIGGEST-VALUE BUY. You have but to get the details to see what we say is FACT.

Get a copy of our new booklet, you will find it interesting. Come into the office, phone, write, or USE THE COUPON.

Huntington National Oil Co.
222 I. W. Hellman Bldg.
Los Angeles, Cal.
Phone 12351

Many workingmen who can't get around to see us during the day can avail themselves of the opportunity to come to our office in the evening. Office open until 8:30 p.m.

HUNTINGTON NATIONAL OIL COMPANY,
222 I. W. HELLMAN BUILDING,
LOS ANGELES, CAL.

I like your layout and want to know more about your stock offering. Please send me booklet and map without obligation to me.

Name .....
Address ..... L.A.T. 5-29-21



Surrounded by Producers

—about 145 Ft. From Argonaut
—about 300 Ft. From Texcal
—near Standard Oil Wells

Huntington-Hawthorne Oil & Gas Co.

3 wells started in Huntington and Hawthorne fields.
SEE OUR HUNTINGTON BEACH lease, adjoining Argonaut, Sunday and Monday.

Watch for three Gushers in this field any day.

Huntington-Hawthorne Oil & Gas Co.
Huntington Beach, Cal.

Beautiful Pictures—

are appreciated by everyone. In order to furnish pictures in keeping with California's scenic attractions, The Times gives its readers a superb 8-page Rotogravure section, the only one on the Pacific Coast.

10% Interest

With Absolute Safety

First Mortgage Ten-Year 10% Coupon Gold Notes

Secured by suburban real estate steadily increasing in permanent value.

Circular on request

William G. Yeo
Corporation—Municipal BONDS
831-832 Security Bldg.
Phone 60750.

3½c SHARE

Pre-Organization Stock

TO ORGANIZE a Company who holds an OPTION TO BUY IN FEE, MAGNOLIA STOCKHOLDER OWNS his part in 110 acres outright, with four producing wells, all contracted for at market. His property, plus his is in, ABOUT $60,000 WORTH OF EQUIPMENT on property, boilers, tools, derricks, pumps, etc. We have photographs. Come and see them. BE CONVINCED YOU ARE NOT GAMBLING. You have the oil.

Wells now complete from $5500 to $7000, depth from 900 to 1000 feet. Standard, Union, Shell, Associated, Southern Pacific and Doheny adjoin us, with 150 producing wells. Some just now producing Gold in California, AND YOU CAN GET IN ON GROUND FLOOR FOR 3½c SHARE TO INCORPORATE, AND EXERCISE OUR OPTION. Look to us quick as this ground floor stock is going fast. You OWN THE LAND; NO ROYALTIES TO PAY. You have FOUR PRODUCING WELLS and two ready to come in at a cost of $7500, against $75,000 in Huntington Beach. We also have 10 acres in Huntington Beach, to sold, drill in one year. SEND FOR INFORMATION NOW AT 10c per share. Address X, Box 451, TIMES BRANCH.

NEWS ITEM

Eastern dispatch states International Petroleum Co., subsidiary of Standard Oil, will spend $25,000,000 in developing its property in Colombia, South America.

THE RAIROADS

An interesting Bulletin containing late news of interest regarding the railroad situation, and suggesting a group of attractive railroad securities, has just been compiled by our Statistical Department. Copies of this publication will be sent free upon request.

Private Wire Service With New York, San Francisco and Other Markets.

For Quotations call 60151, Station 6. For Information call 60151, Station 7.

"Prompt and Efficient Service"

A. W. COOTE

Member
Chicago Board of Trade
Los Angeles Stock Exchange
San Francisco Stock Exchange
614 South Spring St.
6716 Hollywood Blvd.
Los Angeles.
Long Beach, Fresno, Bakersfield and Taft, Cal., and Phoenix, Ariz.

Stocks or Bonds?

Which to buy depends entirely upon your requirements. In making your decision it is possible that we may be of assistance. Our services are at your disposal.

Correspondence Invited.

Jno. O. Knight & Co.
Stocks—Bonds
411-414 Van Nuys Bldg.
Members Los Angeles Stock Exchange. Telephone 10351

A FIRST (Closed) MORTGAGE NOTE
$10,000,000
General Petroleum Corporation
10 Year Sinking Fund 7% Gold Notes

With Premium Redemption

All notes to be redeemed by maturity at 105 and interest at rate of $500,000 annually.

And High Yield

Exempt from California State Taxes. PRICE 99¼, yielding 15% to 7⅛%

Call—Write—Phone for details.

Howard C. Roth Company
Established 1910
INVESTMENT SECURITIES
Members L. A. Stock Exchange
510 Security Bldg., Los Angeles
Telephone 856-61.

Tax Exempt Bonds
City of Burbank, Mun. Elec., 5½s, 1949-54
Alpaugh Irrigation District 6s, 1928
Glenn-Colusa Irrigation District 6s, 1925-28
Turlock Irrigation District 6s, 1949
Price on request
Aronson & Company
Members L. A. Stock Exchange, Herman W. Hellman Building, LOS ANGELES, CAL. Phone: Bdwy. 5750.

IF YOU
have the ability to direct a well selling organization and can finance it properly, we can control the jobbing and distribution in Southern California of an exceptional financial utility. Tell us about yourself and give references, which will be investigated before details will be given. Address Room 113, NORTHERN HOTEL.

DAILY TRADE TALK.

Week in Review; Convention Aftermath; Business and Financial News.

BY CHAPIN HALL.

Another trade month is ended. Friday was really the milestone for very little business was transacted yesterday. Exchanges and business houses generally throughout the financial districts of the leading cities were closed, while in Los Angeles all who found it possible to do so took advantage of the three-day holiday. Tomorrow practically everything will remain closed.

At the very successful convention of California bankers which ended yesterday at Coronado Trade Talk was afforded an opportunity to come into contact with men from every section of California and from eastern centers whose ears are very closely attuned to business trends, and it was gratifying to find in every instance ample corroboration of those preachments for some time past: i.e., that business is upon an upward swing; that readjustment is proceeding towards a normal balance; that credits are easier, and that foreign trade, upon which much of prosperity depends is gradually coming back.

Eastern bankers in attendance upon the convention were a unit in declaring that California has come through this period with credit to herself, and with fewer hurts than any of the centers on the other side of the Big Hills. They unite in agreeing that empire is still moving westward, and that California, and especially Southern California will very soon assume a commanding position in the manufacturing and export world.

The necessity for providing outlet for our surplus goods was emphasized over and over again, and this apparently, can only be provided through a financing of European importers on long-term credits. One of the most significant statements of the convention was made by the president of the First National Bank of Los Angeles, when he said, in effect, that because of the disruption and disorganization of foreign trade which has come about since the $10,000,000 finance corporation was launched a few months ago it would be practicable to proceed with the plans of that corporation under a reduced capitalization. Difficulty in raising so huge a sum has been all that has delayed the functioning of this plan, and if, as Mr. Robinson suggested, it may now be started in a smaller way, and grow with the requirements, one of the big obstacles towards relieving our congested channels of export will have been removed.

Ever since the war California bankers have been talking, and in a measure working, towards the development of a more co-operative entente, and in the convention last week no note was struck more often or more cordially than the triune chord, "Organization, Co-operation, Preparation."

There are now more than 800 members in the California Banker's Association, about three-quarters of whom were in attendances at the convention and although delegates were present from the stricken cotton belt, and the more or less uncertain bean district, and from localities resting under the heavy hand of Jack Frost, it was stimulating to find at every hand expression and demonstration of that constructive optimism which has brought them through a trying period and which has now set their feet in firmer paths. In a word, the banks of California are under a triple A classification.

RESERVE BANK STATEMENT.

According to the comparative statement of condition at the close of business May 25, total gold reserves held by the Twelfth Federal Reserve Bank were $193,234,000 a loss of less than $1,000,000 from the preceding week and a gain of $49,535,000 over the corresponding date a year ago. Other totals are:

Bills on hand, $171,101,000; earning assets, $185,010,000; total resources, $416,387,000. This compares with $417,728,000 for the preceding week and with $401,063,000 for the corresponding period in 1920. Total deposits, $120,497,000, an increase of $2,000,000 for the week. Federal Reserve notes in actual circulation, $234,895,000. Discount rates on all classes of paper unchanged at 6 per cent.

For all of the reserve banks on the same date there was a gold reserve of $2,292,947,000 as compared with $2,378,906,000 for the preceding week and $1,953,105,000 for the corresponding week a year ago.

The ratio of total reserves to deposit and Federal Reserve note liabilities combined was 57.6 per cent as compared with 56.8 per cent for the week before, and the ratio of gold reserves to Federal Reserve notes in circulation after setting aside 35 per cent against deposit liabilities was 71.7 per cent, which compares with 70.4 per cent for the preceding week.

GOODYEAR AND COTTON.

The Goodyear interests are withdrawing from the corporation's large landed and cotton interests heretofore held in the Salt River Valley, Arizona, in which they have been represented by the Southwest Cotton Company.

There has been transfer of the Southwest company's interests at Litchfield, including 15,280 acres, and of the company's gins and oil mills at Phoenix, Mesa, Tempe, Glendale, Tolleson, Gilbert, Peoria and Sarirol to the Valley Ranch Company, a new corporation headed by Guy P. Nevitt, attorney for the Southwest organization. A controlling interest is to be held by the Southwest company, with the balance available for sale, the old company accepting the new company's notes for $710,000.

The value of the property affected is set at $5,250,000, nearly $2,000,000 of the sum represented by land. It is announced that this land under the reorganization, is to be planted to various crops and that cotton will not be the only crop, as in the past.

The Litchfield ranch, twenty miles west of Phoenix, in the lower Agua Fria valley, includes a model town and is reached by its own railway from the Arizona Eastern.

Private advices say that the Southwest Company's big ranch at Goodyear, thirty miles southeast of Phoenix, is to be platted for sale to small farmers, as a feature in the general liquidation of Goodyear assets under the new organization.

IN THE RESERVE DISTRICT.

John Perrin, Federal reserve agent for the Twelfth District bank said yesterday that outstanding developments in the district during the past month were the marked increase in building activity, particularly in Southern California and the government forecast of a winter wheat crop of 66,000,000 bushels, the largest in the history of the district, and 10 per cent in excess of last year's yield.

Bank clearings and debits to individual accounts were approximately 15 per cent less. Business failures were about the same in number and slightly greater in liabilities than those for the corresponding month last year. There has been a slight expansion in loans to customers reported by member banks due to agricultural and other seasonal spring activities.

Department store net sales in Los Angeles increased 3.4 per cent but in all other principal cities except Oakland there was an average decrease in value of 4.8 per cent. Oakland showed an increase of 1.4 per cent. Net sales in the eight lines of wholesale trade reporting ranged from a decrease of 7.8 per cent in the case of stationery to 36.2 per cent for groceries.

The total hay crop in the district is estimated by the United States Department of Agriculture at 16,535,000 tons. The estimated production in 1920 was 17,685,000 tons.

Deciduous fruit crops in all States of the district have suffered to some extent from frost damage. In California it is estimated that cherries will approximate 66 per cent of last year's yield; pears 70 per cent; apricots, 45 per cent, plums, 62 per cent, and peaches, 71 per cent. Apples in California are reported to have suffered less than the stone fruits, being 79 per cent of last year's crop.

STATE BANKS.

Charles F. Stern, superintendent of banks, in presenting a comparative statement says that the State banks of California are stronger in resources by $123,189,000 than they were a year ago; their working capital has increased $22,789,000, and their gross deposits have passed the $1,250,000,00 mark, showing an increase of $91,455,000.

Savings deposits have increased since January 1 by $9,326,000. In addition to the increase in resources California investors have put scores of millions in bonds and other securities for the financing of home enterprises. This is money which would otherwise have gone into the savings banks, but which is here serving a useful purpose, and has made California the best investment securities market per capita in the country during the last year.

"These figures," the superintendent writes Trade Talk, "carry a message of congratulation to our people. On the basis of the past and present performance we need have no fear for the future."

Following is the condition of the State banks of California as of April 28, 1921.

	March 31, 1920.	April 28, 1921.
Resources	$1,347,200,000	$1,470,470,000
Capital, surplus and undivided profits	134,260,000	137,054,000
Loans	784,350,000	872,350,000
Bonds	203,018,000	211,720,000
Gross deposits	1,181,000,000	1,272,455,000

NEW OIL COMPANY.

A group of Los Angeles business men have incorporated the Federal Consolidated Oil Company, and will undertake to drill on ten acres in the Huntington field. The properties held by the company comprise four leases within 200 feet of the Huntington Central well and adjacent to the property of the Pantages Central. The property is sufficiently large to permit the drilling of eight wells. Under the terms of the company organization, the Federal Consolidated must pay to its stockholders as dividends 50 per cent of all net profits every thirty days, and not more than 50 per cent of the profits can be used for new development work.

Dr. C. W. Bozarth, owner of large oil interests in Texas, is the president of the company. Other officials include T. A. Welshans, vice-president; P. W. Lacy of the Los Angeles Trust and Savings Bank, treasurer; A. W. Figg-Hoblyn, secretary and treasurer of, B. B. Bell & Co., secretary, and C. S. Anderson, attorney for the Hammond Lumber Company, director.

LITERARY REVIEW.

Each week contributes its share of important analytical and discoursive articles on live business and trade topics. An especial effort is made to collate and have these available for ready access in the sociological section of the Los Angeles Public Library. Some of the best of the week's offerings are:

Article on the industries and resources of Lower California, by Philip S. Rush.—[Dun's International Review, June.

Discussion of proposed tax on undistributed profits. Motor car industry dangerously inflated, says manufacturer. New banking methods must respond to new banking needs; an argument for branch banking and the general adoption of bankers' acceptances.—[Anpalist, May 15.

United States lumber in Latin America. Oil in Venezuela. Alcohol as a motor fuel in Brazil. The trade situation and exchange, by the secretary of the National Foreign Trade Council. — [Pan-American Magazine, May.

Comparison of English and American export trade methods. Review of markets: metals, cotton, wool, grain, provisions, rubber, leather, sugar and coffee. An article on the electric heating in industry.—[American Exporter, June.

Income tax law: United States Superior Court defines invested capital. Text of the address of the Comptroller of the Currency to credit men on May 18. F. W. Goble on the influx of gold.—[Chronicle, May 21.

The May number of the Annals is on taxation and public expenditures, with discussions of proposed changes in Federal taxation, budgetary procedure, indemnities and Allied debts, by Daniel C. Roper, John S. Herd, H. L. Lutz and others.—[Annals, May.

Statistics in business, by Walter Blokell. Practical organization of industry, by Clinton E. Woods, an industrial engineer. Why a sales tax? by B. S. Orcutt. International financial relationships. Problems for the business executive.—[Administration, May.

Cotton crop in Lower California. Mexican garbanzo crop damaged. Hydrogenation of oils in Japan. Quinine culture in the Philippines. Transportation difficulty in Mexico. Polish oil and regulations for export. New oil field in Mexico. Economic situation in Cuba.—[Commerce Reports, May 16, 17, 18 and 20.

THE COUNTRY OVER.

Variations and contrasts in business conditions continue in all parts of the Southwest, but improvement of the general financial situation goes forward steadily, accompanied by favorable psychological indications.

In the southeastern part of the country, of which Atlanta is the hub, the past week is reported to have been one of the most active retail merchants have enjoyed since the first of the year. There is a well-sustained demand for goods from country merchants; collections are better; many old accounts have been liquidated; warmer weather has proved a great stimulant.

From St. Paul comes word that crop conditions show continued improvement; buying has increased, and with ten more days of good weather wheat maturity will be assured about July 1, and before the period when drought, blight and rust are likely to occur.

There are unmistakable signs that the so-called consumers' strike is gradually wearing itself out, and there is a distinct feeling that the period of readjustment is drawing towards its final stages, and that prices have receded to a point where further fluctuations will be of the normal ebb and flow of trade in a normal market.

Except in the Los Angeles district there is still a large deficiency in building operations. This is due to strikes and the contention of many eastern contractors that prices of materials continue out of reach.

In Detroit the Board of Commerce is organizing to push home construction and will arrange to finance large operations.

From Chicago and St. Louis come reports of continued "spotty" conditions and contrasting signs of improvement and depression. Dullness in one field of commerce is relieved by brightness in another. Detroit reports are extremely optimistic.

Pittsburg is witnessing a series of wage reductions in the steel business due to the continued poor market for steel products. Cleveland reports a slow, but steady gain in employment, in production and in sales. Trade prospects in the Orient are said to be bright.

All sections of the country agree in reporting improvement in the banking situation, with liquidation of loans making remarkable headway. Farmers are not borrowing as freely as in former years. They are, therefore, making a cheaper crop than usual.

CITRUS REVIEW OF WEEK.

CITRUS FRUIT SHIPMENTS.

	Oranges	Lemons
Southern California—		
May 19	298	14
May 20	311	22
May 21	115	11
May 22	183	16
May 23	183	21
May 24	150	21
Total for last seven days	921	105
Total for season from Nov. 1	28,435	3,134
Total to same date last season	19,100	4,147
Central California—		
May 19	70	1
May 20	73	0
May 21	89	0
May 22	89	0
May 23	100	0
May 24	0	0
Total for last seven days	354	1
Total for season from Nov. 1	8,117	126
Total to same date last season	8,382	268
Northern California—		
Total for season from Nov. 1	899	3
Total to same date last season	561	25

ORANGES.

LOS ANGELES, May 28.—The demand for California Valencia oranges continues heavy and as a result, sales are keeping pace with shipments, leaving practically no surplus of unsold fruit in the market. Advices from the eastern trade state that Valencias are giving excellent satisfaction as to the remaining supplies of sizes and wholesome variety of quality. Prices, quotations, f.o.b. shipping point, ranges from $2.75 to $3 per box for 96s and larger sizes; 112s to 126s, $2.50 to $2.75; 150s to 176s, $2.25 to $2.50; 200s to 216s, $2 to $2.25; 252s to 288s, $1.75 to $2; 324s to 344s, $1.50 to $1.75; 360s to 420s, $1.25 to $1.50. Choice fruit will bring from $3 to $3.25 per box for 96s and larger sizes.

Cool conditions are on a basis of $2.50 to $3.10 per box, according to sizes and grades. Choice fruit will bring from $3 to $3.25 per box for 96s and larger sizes. Cool conditions are on a basis of $2.50 to $3.10 per box for 96s and larger sizes. Choice fruit will bring from $3 to $3.25 per box for 96s and larger sizes.

ND BONDS

...al Property Tax
...llent Income Rate

...ecommend these
...ur clients. They
...f safety, income
...erienced investors
...cognize.

... Gas & Electric Co.
...Gold Bonds, Due 1939
...competition a population of over
...d continuously on common and
...redit of this Company is among
...es. To investors who want a
...ly advise this issue.

... to Yield 7.30%

... First Closed Mortgage
..., Due 1923 to 1931
...fertile income producing farm
...co. Total issue $900,000, se-
...ued by our appraisers and by
... to being certified as a legal in-
...s.

... to Yield 7.50%

...ation Ten-Year 7%
...otes, Due 1931
...000,000. Market value of
... The Mortgage provides for
...nning February 15, 1922, to
... these Notes by lot at 105 and
...931 at 105 and interest of all
...med.

... Interest
... if Redeemed in

...% 1928—7.85% 1930—7.60%
...% 1929—7.75% 1931—7.50%

... the above issues will be
...ed.

...nt. Pencil your name and
... to by pencilling against the
...ures you wish us to send.

...

...ER & CO.

...g., Los Angeles
...nts
...y 327 SAN DIEGO
...rnood Blvd. 624 First National Bank Bldg.
...CO PORTLAND NEW YORK

Mortgage

Corporation

Due Feb. 15, 1931

7% Gold Notes

...n entire assets of Company.
...s amount of these notes.
... requirements of this issue.
...ng December 31st, 1920.
...tired annually at 105 and
...th same price provision for
...y.

...

1928—7.85% 1930—7.60%
1929—7.75% 1931—7.50%

...GIN & Co.

...RPORATION BONDS
...ilding PASADENA
SAN DIEGO

...FORNIA HABIT"
...to THE TIMES. New York has the Wall Street ...
...owing everything from cottage residence to ...

20%CASH

... and 10 small monthly payments buys any Stock or Bond listed on any Stock Exchange. Or, for any security of equal value. We, for you, a Future Purchase Privilege, which gives a ... LEONARDS & COMPANY
627 Citizens National Bank Los Angeles, Cal.
Phone Broadway 1264

"We Buy and Sell All Stocks
...% DOWN and 10 Payments buys any stock. Highest Price for Liberty Bonds.
Liberal Loans. Phone for Booklet.
BYRON AND COMPANY
(Subsidiary of Attorney & Trust Co.)
...20 Title Insurance Bldg. ...
...Telephone ...
24256

Current Bond Offerings

AMOUNT		PRICE	YIELD%	MOODY'S RATING
$50,000	Argentine Government External Loan 4s	480	7.00	A
9,000	General Petroleum S. F. 7% Notes, F-15&A, 1931	99½	7.10	AA
19,000	*‡Glendora Ind. Water 1st 7s, M-15&S, 1925-44	100	7.00	None
12,500	*‡Great Western Pwr. Gen. Lien Conv. 8s, F-1&A, 1936	100	8.00	BAA
1,000	* Great Western Pwr. Gen. Mtge. Conv. 8s, F&A-1, 1930	100	8.00	BAA
5,000	*‡Huntington Park School Dist. 6s, M-1&S, 1936	105.06	5.50	None
5,000	*‡Huntington Park School Dist. 6s, M-1&S, 1937	105.26	5.50	None
1,000	*‡Junior Orpheum, L. A. 1st 7s, M&N-15, 1930	100	7.00	None
9,000	Libby, McNeill & Libby 1st 7s, M-1&N, 1931	85¾	7.60	A
11,000	National Leather 8% Notes, M&N-15, 1925	Mkt.		A
5,000	New England Oil Ref. Co. 1st 8s, M&N, 1931	98	8.30	A
2,000	Ontario Power 5s, J&J, 1932	92	6.00	None
10,000	*‡Pacific Gas & Elec. 1st & Ref. 7s, J&D-1, 1940	99	7.10	A
10,000	*‡Pacific Light & Power 1st 5s, J&J-1, 1942	85	6.30	AA
5,000	F Pennsylvania Ry. 6½% Coll. Tr. Notes, F-1&A, 1936	Mkt.		AAA
5,000	Porto Rican American Tobacco 8s, M-15&N, 1931	100	8.00	BAA
4,000	Sears Roebuck Notes, 7s, A&O-15, 1923	Mkt.		AAA
4,000	* Sierra & San Fran. Pr., 2nd Mtge., 5s, J-1&J, 1949	55	9.70	BAA
3,000	* Sierra & San Fran. Pr., 1st Mtge., 5s, F&A-1, 1949	75	7.10	BAA
2,000	* Sierra & San Fran. Pr., 2nd Mtge., 6s, J-1&J,1949	64	9.80	BAA
3,000	*‡So. California Gas 1st & Ref. 7s, M-1&S, 1951	97	7.25	A
1,000	Standard Fireproof 6s, 1922	98	7.40	None
23,500	*‡San Joaquin Lt. & Pr. Unif. & Ref. 7s, M-1&S, 1951	97½	7.20	A
5,000	*‡San Joaquin Lt. & Pr. Ref. "C" 6s, F&A-1, 1950	89	6.90	A
10,000	Tidewater Oil Company 6½s, F-15&A, 1931	Mkt.	7.10	AAA
14,000	United Ry. of Havana Equip. Tr. 7½s, F-15&A, 1936	99	7.60	AA
500	U. S. of Brazil External 8s, 1941	97¾	8.20	None
4,000	Whittier Water Co. 6s, J&J-1 1932	Mkt.		None
$10,000	NOTES *†Mtge Guarantee Co. of Los Angeles 8½% Certificates due Nov. 1, 1921.			
$ 4,000	Notes 90 days or six month maturity 8% secured by 240 Shares San Joaquin Lt. & Pr. Pfd.			

*Free from California Personal Property Tax.
†Legal for California Savings Banks or offered subject to certification as such.
Denominations: F—$500.

ARGENTINE

Have you considered the investment advantages of buying the External Sterling loans of the country.
We own and offer £5000 of the 4% bonds of this country at $450 flat per £200 bond.
Annual redemption through a sinking fund should retire the bonds several years before maturity.

STEVENS, PAGE & STERLING
610 Van Nuys Building, Seventh and Spring Streets
Los Angeles 61872—Pico 3076
Branch Office, Mission and Fair Oaks, South Pasadena

DUESENBERG MANAGEMENT

Appreciating the fact that the ability and honesty of the management of a company are most important factors in the company's success, the Duesenberg Automobile & Motors Co. presents the following personnel:—

B. A. WORTHINGTON, President

Mr. Worthington is a native Californian, former Assistant General Manager of the Southern Pacific Company. He is President of the Cincinnati, Indianapolis and Western R. R., and Chairman of the Industries Committee of the Indianapolis Chamber of Commerce. He has rendered invaluable service to the company in connection with its construction work and other business. He has held such highly important executive positions as President, Chicago & Alton R. R.; President, Lorain & West Virginia R. R.; Receiver, Wheeling & Lake Erie R. R.; Vice-President and General Manager, Wabash Lines East of Toledo; Vice-President and General Manager, Oregon R. & N. Co.; Assistant Director Maintenance and Operation, Union Pacific & Southern Pacific Co.

FRED S. DUESENBERG

Vice-President in Charge of Engineering. Mr. Duesenberg is recognized as the world's leading automotive engineer. He brings with him the experience of over twenty years in building the most powerful and fastest racing motors for automobile, marine and aeroplane use. Mr. Duesenberg will be in complete charge of the designing, construction and improvement of the Duesenberg "Straight-Eight" car and will be assisted by his brother, A. S. Duesenberg, who has been associated with him in all of his motor building activities. Both Fred and August Duesenberg are under a ten-year contract with the corporation providing for their active services for that period.

L. M. RANKIN, Vice-President and Gen. Manager

Mr. Rankin is an executive and sales manager of long experience and successful accomplishment. He is thoroughly experienced in automobile distribution and is well able to dispose of the product of the company and to maintain the reputation of the car on the market, by requiring proper service to the buyers, and by securing the best representation of highest class dealers throughout the world.

F. A. REILLY, Secretary-Treasurer

Mr. Reilly is an attorney and was for some time assistant treasurer of the largest automobile financing company in the world. He is a member of the New York and Indiana bars and has been closely connected with the legal and financial end of the automobile business for many years.

You can now buy stock in the Duesenberg Automobile & Motors Co. on the same basis that the President of the company did.

Liberal Payments May Be Arranged
(Clip this coupon and mail.)

Duesenberg Auto & Motors Co.
633 Title Insurance Building, Los Angeles, Cal.
Tell me how I can share in the Duesenberg profits.
Name .....
Address .....

The Monthly Payment Plan

Do you know that under the terms of the Monthly Payment Plan any ownership paying 6% in dividends offsets our interest charge on unpaid balances and from the time of purchase?

Are you aware that many high-grade seasoned stocks and bonds selling on active market are selling at prices to yield from 8% to 10%, these yields showing quite a substantial surplus over and above interest charges?

Let us suggest by correspondence attractive market investments at the present time. Inquiries invited.
Descriptive leaflet free upon request.

RAYMOND & CO.
STOCK EXCHANGE BUILDING Suite 821-823 639 S. Spring Street Los Angeles, Cal.

LOGAN & BRYAN
636 South Spring St.
Private Wires
Atlantic to Pacific—United States and Canada
Members All Leading Exchanges.
Pasadena Santa Barbara Coronado

...ATTY OIL & DEVELOPMENT COMPANY
818 California Building
Los Angeles, Cal.
Phone 14034

$10 ON EVERY $100
on a certain high grade preferred stock. Write for bank references, financial statement, etc.
J. E. THOMSON & CO., Inc.
134 Liberty St. New York

NEW YORK STOCK EXCHANGE

[BY A. P. NIGHT WIRE.]

NEW YORK, May 28.—The stock market experienced another week of irregular and shifting movements influenced almost wholly by professional operations. The net result was inconclusive.

Dealings were moderate in the aggregate, making allowance for the holiday, but what they lacked in volume, was balanced by breadth, many usually dormant or obscure issues changing hands.

Price changes were governed mainly by such familiar factors as additional dividend omissions, higher money tendencies unfavorable statements of earnings submitted by several prominent industrial and specialty companies. Rails furnished the only stimulating features, the increased Chicago, Burlington and Quincy dividend being accompanied by financial reports which indicated some of the leading systems were gradually solving the problem of excessive operating expenses.

The addresses of Elbert H. Gary and other captains of industry before the American Iron and Steel Institute confirmed what was generally known concerning the status of the steel trade.

Questions of international banking and foreign trade, which entered largely into the conference between the administration and leading financial interests were expected soon to take definite form.

The reported desire of Federal authorities that future foreign loans be conditioned on purchases of our goods and payment of existing obligations presented new aspects in the international credit situation.

The collapse of foreign exchange, especially severe in the British rate, was regarded by dealers as evidence that Germany was preparing to meet her indemnity payments. Reports that private German interests hoped to negotiate a series of loans here probably had their origin in commercial credits recently extended manufacturers of that country.

E. F. HUTTON & CO.

MEMBERS
New York Stock Exchange
New York Cotton Exchange
New Orleans Cotton Exchange
Los Angeles Stock Exchange
Chicago Board of Trade
643 South Spring St.
Alexandria and Ambassador Hotels
Maryland Hotel, Pasadena
Home Office 61 Broadway, New York City
Private Wires Coast to Coast

New Issue
We Own and Offer
45,000 8%
First Mortgage Gold Notes
OF
WILLIAM STROVER
Exempt from California Personal Property Tax.
Normal Income Tax paid at source.
Legal Investment for California Savings Banks.
These notes are a closed first mortgage on improved Los Angeles real estate earning over six times total interest requirements.
Estimated earnings after present financing over eleven times interest requirements.
Los Angeles Trust and Savings Bank, Trustee.
Title of property guaranteed by Title Insurance and Trust Co.
Price to Net 8%
ROBERT MARSH & CO., Inc.
Investment Securities
300 Marsh-Strong Bldg.
Cor. 5th, Main and Spring Sts.
10175. Pico 2413.

A. H. CRARY & Co.
Members Chicago Board of Trade
Stocks, Bonds, Grain, Cotton
Direct Private Leased Wire.
119 W. 4th St., Los Angeles
65304 Main 7559
120 West First Street, Long Beach.

Consult Your Broker
On What Are the Best Huntington Beach Stocks to Buy

We can sell you ANY Huntington Beach stock at the company's price without any commission added. The company under its California permit pays us the commission. The BOOM is on at Huntington Beach, but SOME stocks are better buys than others.

You want the best—the most likely to prove profitable. We can tell you which they are—we have our hand on the pulse of Huntington Beach operations and know what is going on.

Naturally any company offering its stock will boost its particular stock. E. H. Schiek & Company BROKERS will give you FACTS. Our expert information and statistical facilities are at your service.

When you want to sell and take your profits the oil company will not sell your stock for you. Therefore, consult us first—before you buy—that you may make the best buy and a connection that will help you when you wish to sell. Then, when you ought to sell, we will be ready to serve you to your best interests. We serve you BOTH as buyer or seller. Write or call for our latest Market Service Bulletin No. 131, just off the press. It's free for the asking.

E. H. SCHIEK & CO. BROKERS
1015 Stock Exchange Building
639 South Spring Street,
Members Los Angeles Stock Exchange.
Los Angeles, California. Telephone Pico 3891.

We buy and sell, subject, all Huntington Beach Stocks
McCONNELL-WOOLLEY & CO.
500-1-2 Los Angeles Stock Exchange Bldg. 63913.

TO ENCOURAGE USE OF BRICK IN HOMES.

ARCHITECTS AND BUILDERS WILL CO-OPERATE IN STATE-WIDE MOVEMENT.

Los Angeles architects and builders, through their local organizations this year, expect to actively co-operate in the movement now on throughout California to promote the building of better homes through the extensive use of face brick. They are convinced that the work being done by the national organization of face brick manufacturers, through the use of newspaper advertising, informative literature and permanent brick exhibits to educate the general public, will not only exert a decidedly beneficial influence on the character of residence and commercial buildings, but encourage the construction of more durable and beautiful structures.

The interest of leading architects and builders in the "better home movement" in Southern California, according to local face-brick manufacturers, is resulting in a heavier demand this year for the better grades of brick than has been felt by this important industry in many years. This demand is reflected in building operations in Los Angeles and near-by cities, where recent building permits have shown that a constantly increasing number of brick dwellings and business structures are being erected. The records of the Los Angeles Pressed Brick Company, one of the largest manufacturers of glazed and enameled, plain and ruffled brick in the West, show that the export demand for Los Angeles-made brick is growing considerably to supplement that which comes from all sections of Southern California and Arizona. This company, which operates large plants at Santa Monica and Alberhill, maintains at its Los Angeles building, a permanent exhibit of face-brick and tile products that is just now attracting many intending home builders, architects and engineers. The company arranged this exhibit to show the many ways in which face brick may be applied to residence and commercial building construction, and what economies and architectural advantages result.

FOR MORE ART.

New English Beauty Movement Extends from Tea Pots to Cities.

Posters, jugs, statues, streets and furniture are all to be made beautiful, if the movement now on foot among British artists succeeds. In both England and Scotland, organizations exist whose object is to bring art out of the museums and into the life of the people; and the London Times, whose art critic recently aroused much interest by an article on this subject, has been consulting some of their members and other widely-known English architects, sculptors, painters and designers for specific suggestions, which range from better teapots to better cities.

A member of the London Design and Industries Association, whose name is withheld, demanded more artistic teapots, chairs and shop windows.

One of the artistic reforms most generally demanded is in the quality of the posters and advertisements, many of which are still offensive. The decoration of public buildings with frescoes by great artists, as in the Royal Exchange, the Houses of Parliament and recently in the hall of the Skinners' Company, has also been received with much approval.

Architects have intimated that improvements in the designs for public houses would offer a sure way of appealing to the people, and a recent competition consisted exclusively of such designs.—[Living Age.

Open Plant to Enamel Glass and Fixtures.

R. A. Rowan & Co., through its rental department reports the leasing for a long term of years of the building at 620-624 East Fourth street to E. R. Pillet, who will establish in the building a plant for the decoration of gowns, glass and metal. These decorations are placed on bowls by a spraying brush which operates under air pressure. The enamel dries instantly and, it is claimed, is acid-proof, and retains its coloring under artificial or natural light. The process is also applied to the decoration of gowns and costumes for motion picture companies.

Mr. Pillet will install entirely new equipment in the Fourth street building. A contract was recently closed between Mr. Pillet and a large eastern electrical fixture manufacturing firm, which will send its glassware and fixtures to the local plant to be decorated by this process, after which the completed product will be shipped by Mr. Pillet to the Rocky Mountain and Pacific Coast States. Contracts have also been closed with local automobile accessory manufacturing concerns through which their products are to be decorated in this manner before they are shipped to other parts of the country.

The Rowan Company also reports a lease by M. Drake Perry to Farris W. Phillips of a store room at 502 West Fifth street, in the Auditorium Hotel, for a high-class grill. Mr. Phillips formerly operated a number of grills in Chicago.

PLAN FINE HOMES IN NEW FOOTHILL TRACT.

P. E. Mason, son of the late George Mason, one of the pioneer business men of Los Angeles, has purchased a large lot, 100 by 250 feet, at the head of Western avenue in Griffith Park Entrance tract, according to William Mead, owner of the tract. The property purchased by Mr. Mason is situated at an elevation, which gives a panoramic view of the city. Mr. Mason plans the erection of a fine home in the near future. An adjoining lot, fronting on Live Oak Drive, has been bought by R. De Steigner of Kansas City, Mo. The lot, to be improved with a fine residence, has a frontage of 100 feet on Live Oak Drive, with a depth of 300 feet. Miss Florence Yoch, landscape gardner, has been retained by both Mr. Mason and Mr. Steigner to develop the grounds. William L. Pollard of New York City, has purchased a lot in the same tract, 60 by 250 feet, fronting on Park Entrance Drive. Mr. Pollard will return from New York next October to improve the property.

LEASE NEW STRUCTURE TO RISE ON SIXTEENTH.

According to an announcement made yesterday, P. N. Connerton and B. H. Brown have secured a long-term lease on a one-story brick building to be erected at 137 West Sixteenth street. The structure, which will be 51 by 120 feet in size, will be built by the Frank Foley Company. Connerton and Brown, who operate under the name of the Reliable Electric Plating Works, manufacture and finish automobile accessories and hardware. The property is owned by Mrs. Julia Mackie. The leasing negotiations were handled by R. O. Searle and Burt Richardson of the commercial properties department of the W. A. Heitman Company.

STUDIO TO BE BUILT ON WESTERN AVENUE.

Plans are now being prepared for an attractive studio building to be erected on Western avenue, between Melrose avenue and Marathon street by Charles W. Wagner for G. W. Miller, owner of the property. The building, planned to house a photographic studio, which will make a specialty of children's photographs, will be of English architecture. The theme of "Mother Geese" and fairyland will be carried out in the exterior decorations, and in the mural decorations of the nursery. Plans will also include an attractive rustic garden, with a pool and fountain, as well as service rooms, dressing-rooms, and play rooms. The studio will be conducted by J. C. Cooley.

APARTMENT TRANSFERS.

H. E. Dominy & Co., hotel brokers, report the sale of the Crest Apartments, at 1325 South Hope street, by Mrs. J. G. Longfellow to Mrs. Jennie Wood. A new lease for eight years was taken by Mrs. Wood. H. B. Pangborn of the Dominy Company represented both parties in the transaction. Other recent sales made by the firm are as follows: To C. C. Weingand, King George Hotel of San Diego; to J. Earl Brigance and A. B. Martin, furniture and lease on the Owens Apartments at Orange and Valencia streets. Alterations and improvements on the property are being planned by Messrs. Brigance and Martin.

FOR KEEPSAKE.

A Newcastle woman, who is not a bit backward in declaring she is a Democrat, entertained two Civil War veterans during the recent State Grand Army of the Republic encampment, and when it came time for the two to leave for their homes she made it plain that she did not wish any money for housing them during their stay. They insisted on paying her, and she held out against accepting money. Finally, the two old soldiers hit on a plan of giving her something as a remembrance. One handed her his souvenir badge and the other presented her with a Harding button. Despite her political prejudice, she will keep it.—[Indianapolis News.

SAVING CAR FARE.

A downtown dairy lunch had been having very good sales on a special sandwich. It was just a sliced hard boiled egg and ham between two slices of bread, but it looked good. No one had ever questioned the value of it, so many paid 20 cents apiece for the sandwiches very willingly.

But one day a waiter noticed that a girl who had been in the habit of buying one every day at lunch, was buying just a plain ham sandwich, which was just 10 cents, and a hard boiled egg, which was 5 cents. And as she sat down at the table where there were a number of other girls, she said: "Here's where I save my car fare home tonight by slicing an egg."—[Indianapolis News.

We Recommend for Investment

General Petroleum Corporation

Ten-Year 7% Sinking Fund Gold Notes

BECAUSE—

—They are to be secured by a First (closed) Mortgage on the total properties of the corporation.

—They are exempt from the Personal Property Tax in California.

—They are protected by net earnings which for the past 4½ years have been over 4.4 times interest requirements; and for nine months ended March 31, 1921, were over eight times the interest requirements on these notes.

—They are redeemable $500,000 annually by lot at the fixed price of 105 and accrued interest—those not redeemed through operation of the sinking fund will be redeemed at or before maturity at the fixed price of 105 and accrued interest.

—They are offered at 99 1-4 and interest, at which price they yield

15% to 7.50%

Depending Upon the Date Redeemed.

(We will gladly send full particulars upon request)

GIRVIN & MILLER
GOVERNMENT, MUNICIPAL & CORPORATION BONDS
Merchants Nat'l Bank Bldg. Los Angeles
SAN FRANCISCO SANTA BARBARA SEATTLE
Hollywood Office—7042 Hollywood Blvd.

NEW ISSUE
$2,500,000

GENERAL PETROLEUM CORPORATION

Ten-Year 7% Sinking Fund Gold Notes

(To be secured by a first closed mortgage)

Dated February 15, 1921 Denominations $1000, $500 Due February 15, 1931

Exempt from Personal Property Tax in California.

2% normal Federal Income Tax paid by the Corporation.

The notes will be redeemable $500,000 annually by lot through the operation of a Sinking Fund at the fixed price of 105 and accrued interest.

Notes not redeemed through Sinking Fund operation will be redeemed at or before maturity at the fixed price of 105 and accrued interest.

PRICE: 99¼ and interest, to yield 7.50% to 15%

Fully descriptive circular upon application

DRAKE, RILEY & THOMAS
GOVERNMENT, MUNICIPAL AND CORPORATION BONDS
Santa Barbara 1014 State Street Tel. 494
Los Angeles 314 Van Nuys Bldg. Pico 787
Pasadena 16 South Raymond Fair Oaks 26

Announcement

Federal Consolidated Oil Company

Capitalization $250,000.00

Incorporated under the California State Laws

Organized, managed and directed by conservative, successful Southern California Business men. Offers to the general public $125,000.00 worth of its Capital Stock at 10 cents per share par value.

Has Four Leases in the Heart of the Proven Territory of the Great Huntington Beach Gusher Field. Enough Ground to Drill Eight Wells with Operations to Commence at Once. It must pay to its stockholders as dividends 50% of all net profits every 30 days from date of production.

This proposition merits your earnest consideration and prompt action for investment, as the $125,000.00 stock offering will be quickly taken up. Come to our offices and let us tell you all about it.

MANAGEMENT
Board of Directors

Dr. C. W. Bozarth, President, Physician and Surgeon; thirty years practice in Los Angeles; heavy oil interests in Texas.
T. A. Welshans, Vice-President, Capitalist and Retired Business Man, Alhambra, California.
P. W. Lacy, Treasurer, Banker, Los Angeles Trust and Savings Bank, Los Angeles, California.
A. W. Figg-Hoblyn, Secretary, Secretary and Treasurer of B. B. Bell & Co., Ltd., Los Angeles, California.
C. S. Anderson, Director, Attorney-at-Law, Attorney for Hammond Lumber Co., Los Angeles, California; well known in California oil fields.

Men of Character, Who Invite Your Investigation.
EVERY DAY BUSINESS MEN—NOT PROMOTERS
Nix & Briney, Attorneys

Federal Consolidated Oil Co.
Executive Offices
230-231 BLACK BUILDING
Corner 4th and Hill, Los Angeles
Telephone Pico 2858

Send Now for Our
SPECIAL BULLETIN of the
HUNTINGTON BEACH OIL FIELD

It gives a complete resume of the field. It gives "inside stuff" on the leading companies. It shows you how to invest the "5 to 1" way—a mighty big help. In fact, it's distinctly meant for the prospective investor.

This bulletin will be in the mails Tuesday night. Phone or write—we'll gladly mail you this valuable information.

WATSON & CO.
Investment Counsel
SUITE 325 STOCK EXCHANGE BLDG
LOS ANGELES PHONE 13004

Should Copper Stocks Sell Higher?

In a recent review of the "Coppers" we discuss the present and future status of this class of stocks; also their dividend outlook, and market possibilities.

Interested investors may obtain a copy of this review free as long as the supply is available.

Ask for Review No. H-25.

F. D. KINNALY AND CO
INVESTMENT SECURITIES
260 Pearl St., New York
Cor. Wall and Pearl Streets

We Know Sun!

This stock is a wonder. We predict big dividends, as the company is pledged to pay 50 per cent of all net earnings each month. Four wells under way and a fifth to come!

Stock at 50c ready for immediate delivery.

BAKAN BRO
Stock and Bond Bro
PICO 3399
1111 STORY
SIXTH and

Next Sunday May Be Too Late!

See SUN 1, 2, 3 and 4

Today or Tomorrow

These are "clean up" days with the Sun Oil—first because we are nearly at the end of the supplementary issue of stock at 50 cents—second, because we are hard at work bringing in No. 1 Well, No. 3 is driving down to KNOWN oil depths—the bit is even NOW more than a quarter of a mile from the surface and it only spudded in on Tuesday—a week ago!!

See, too, Sun Well No. 4, the derrick is being rigged ready to spud in at a date to be announced in a day or two. And then WELL NO. 5!!!

GREAT RUSH for Final Stock at 50 Cents

Orders are absolutely pouring in! Here at the offices; and down at the Huntington Beach office, people are coming money in hand, and imploring us to sell them stock. We never knew anything like it. Those who delay will lose their opportunity. In a few days we will announce the closing of the books!

But TODAY is YOUR day—today and tomorrow. Make the most of them. Watch the drills going down. See the many Sun leases, and then do the sensible thing! Buy Sun Stock at 50 cents, and buy all you can while you can!

This Is the LAST CHANCE!

SUN OIL COMPANY OF CALIFORNIA

Executive Offices
201 Wright-Callender Bldg.,
4th and Hill Sts., Los Angeles
Phones 67622 and Pico 430

SUN OIL CO. OF CALIFORNIA,
201 Wright-Callender Bldg., Los Angeles

( ) Mail me prospectus and certificate for _____ shares at 50 cents, for which I enclose $_____

Name _____

Address _____ ....Times 5-29

STOCK SALES OF THE WEEK.

ENDING FRIDAY, MAY 27.
LOS ANGELES STOCK EXCHANGE.

BONDS

Shares	Name	Open.	High.	Low.	Close.	—Year to date— High.	Low.
	L. A. Rd. Co. 1st 5s	77½	77½	77¼	77¼	79½	77
4	Liberty 1st 3½s	87½	87½	87½	87½	88	87½
33	Liberty 1st 4¼s	87½	87½	87½	87½	88	87½
1	Liberty 2nd 4s	86½	86½	86½	86½	86½	86½
50	Liberty 2nd 4¼s	86½	86½	86½	86½	86½	86½
100	Liberty 4th 4¼s	87½	87½	87½	87½	87½	87½
150	Liberty 4th 4¼s	87	87	87	87	87½	87
50	Victory 4¾s	97½	97½	97½	97½	97½	97½
7	Union Oil Co. 5s	88	88	87½	88	87½	87½
413							

INDUSTRIALS

10	Cal. Packing Corp.	$ 89.50	$ 89.50	$ 89.50	$ 89.50	$ 89.50	$ 89.00
20	Globe Grain pfd.	85.00	85.00	85.00	85.00	85.00	80.00
245	Globe Grain com.	41.00	41.00	40.00	40.00	42.00	40.00
140	Goodyear pfd.	87.00	87.00	86.00	86.00	87.00	44.50
2,500	I. A. Investment	80	80	77	80	80	14
10	S. Cal. Edison pfd.	102.00	102.00	100.50	97.00	102.00	90.00
262	S. Cal. Edison com.	97.00	97.00	92.00	93.00	94.00	90.00
2,500	Sun Trust Co.	1.00	1.00	1.00	2.00	2.00	1.00
10	Union Sugar	26.75	26.75	26.75	25.00	31.00	25.00
7,165							

OILS

2,000	American Crude Oil	.10	.10	.10	.10	.12	.10
70	Associated Oil	99.00	99.00	99.00	99.00	100.00	94.00
250	Fullerton Oil	3.00	3.00	3.00	3.00	3.50	2.50
270	Ger. Petr. com.	115.00	115.00	114.00	114.00	138.00	114.00
1,000	Hyde Oil Co.	.17	.17	.17	.17	.17	.10
500	Lake View, No. 2	1.22½	1.22½	1.22½	1.22½	1.30	1.00
1,100	Mascot Oil Co.	1.00	1.00	1.00	1.00	1.00	1.00
1,000	Midway Northern	.24½	.24½	.24½	.23½	.27	.22
1,000	Mt. Diablo Oil Co.	1.30	1.30	1.30	1.30	1.71	1.30
1,000	Olinda Land Oil Co.	.02	.02	.02	.02	.02	.02
2,000	Palmer Union pfd.	.23	.23	.23	.23	.23½	.20
2,000	Premier Oil Co.	.11	.11	.11	.11	.11	.08
62,297	Republic Pet. Corp.	.23½	.27	.23	.23½	.27	.20
1,711	Union Oil of Del.	141.00	141.00	139.00	139.00	177.00	139.00
1,329	Union Oil of Cal.	24.00	24.00	22.75	23.00	25.50	15.87½
8,100	United Oil Co.	.37½	.37½	.33	.34	.53	.33½
95,402							

MINES

2,000	Big Jim Cons.	.01¼	.01¼	.01¼	.01¼	.03	.01¼
32,000	Gold Ore Mining Co.	.01	.01	.00½	.00½	.03	.00
5,000	Nellie Mining Co.	.02½	.02½	.02	.02	.03½	.02
1,000	Sunnyside Mining	.01	.01	.01	.01	.03	.01
1,000	Telluride Mining Co	.10	.10	.10	.10	.10	.08
14,150	Ten Reed C. M. Co	.23	.23	.23	.23	.25	.23½
14,275	United Eastern	2.12½	2.12½	2.10	2.10	2.37½	2.25
2,000	United American	.10	.11	.10	.10½	.11	.10
4,000	Virginia Louise	.11	.11	.11	.11	.11	.11
80,725							

Number.	BONDS.	Value.	Shares.	STOCKS.	Value.
613		$127,241.33	178,250		$411,813.82

UNLISTED SECURITIES.

BONDS

		Open.	High.	Low.	Close.
2	Miller & Lux 7s	100	100	100	99½

BANKS.

25	Hellman Commercial Trust & Savings	$180.00	$180.00	$180.00	$180.00

OILS.

200	Richfield Yorba	.23	.23	.23	.23
100	Yeral	.40	.40	.40	.38
300	Ventura Oil	.40	.40	.40	.38
500					

Number.	BONDS.	Value.	Shares.	STOCKS.	Value.
2		$2,000.00	550		$4,782.25

LOS ANGELES CURB; SALES OF THE WEEK.

OIL

		Open.	High.	Low.	Close.	Shares.	Value.
	Beatty Oil	$ .27	$ .27	$ .27	$ .27	600	$ 162.00
	Bolsa Chica	1.45	1.45	1.15	1.15	1,400	1,602.00
	Congressional	.01¼	.01¼	.01¼	.01¼	1,000	10.00
	Globe Petroleum	.11½	.11½	.11	.11	1,300	147.00
	Harrington Domes	.11	.11	.11	.11	1,300	144.00
	Huntington Central	.13½	.13½	.12	.12	12,500	1,500.00
	Invaders Corp.	.02	.02	.02	.02	100	2.00
	La Merced	.08	.08	.08	.08	2,000	160.00
	Greenwood	.08	.08	.08	.08	1,200	96.00
	Pantages Huntington	1.40	1.40	1.37	1.37	200	277.00
	Pantages Pinehurst	.40	.40	.37	.37	800	296.00
	Richfield Cons.	.77	.81	.77	.78	1,150	905.50
	Richfield Union	.48	.48	.48	.48	1,000	480.00
	Richfield United	.85	.85	.85	.85	1,000	870.00
	Richfield Yorba	.25	.25	.25	.25	900	225.00
	Salt Lake	.25	.25	.25	.25	200	50.00
	Refining	.13	.13	.13	.13	18,500	2,405.00
	Texas Holding	50.00	50.00	50.00	50.00	1	50.00
	Texral	.02	.02	.02	.02	15,170	13,653.00
	Ventura	.45	.45	.40	.40	600	255.00
	Vista Del Mar	.55	.55	.57	.57	700	617.00
						50,970	$25,306.96

MINING.

	Jerome Superior	.15	.15	.15	.15	500	$ 75.00

INDUSTRIALS—

	Yellow Taxi	6¼	6¼	6¼	7¼	456.25	

Total shares, 69,955. Total value, $28,927.21.

Monday, Holiday on the Chicago Grain Market.

[EXCLUSIVE DISPATCH.]

CHICAGO, May 28.—A large part of the trading in grains Saturday may be counted up contracts for the two holidays, Monday being Memorial Day and a legal holiday. Indications of a large run of grain, 1100 to 2000 carloads of all kinds, mainly wheat, corn and oats, kept operators from getting too bullish, yet there was no great selling pressure and values held within a moderate range. At the last May wheat was 2½c and July 1½c higher. Corn showed the most strength, with gains of ¼@ ⅜c. Oats finished ⅛c lower to ¼@⅜c higher, and rye ¼c lower to ⅛c higher, and barley was ¼@1c higher.

The feature of the week was the big advance and reaction in wheat, and May after a jump of almost 20c finished 2½c higher, while July was unchanged from the close a week ago. Corn gained 1¼@1½c, oats 1c, rye 4c higher for May and 1¾@1¾c lower on other months, and barley ¼@1¼c higher.

Prospects of cooler weather for the coming week and with occasional showers, combined with good receipts, created a rather easy feeling in the wheat market, yet offerings were not heavy and were fairly absorbed.

Crop news was not materially changed from that on previous days. From Ohio came reports that wheat is heading short. Ingle reported from Missouri that the uplands had an average and the bottom lands below an average winter wheat crop. No rain was reported in the Southwest. Buying of July wheat was headed by half a dozen of the big commission houses, while the selling on the advance was by another set, the Northwest being well represented. The range was 34c, with 1.3c the top and the close 1.28@1.28¼.

Trade in May wheat was light, with not more than 250,000 bushels handled in all, at a range of 1.05@1.09¼, prices changing 1c between trades at times. The finish was 1.30¾. There were deliveries of 113,000 bushels on May contracts and receipts of 101 cars, with 300 to 400 cars expected Tuesday, the bulk of which has already been placed through sales of May. Cash houses were the principal sellers of May.

Corn had a strong undertone, despite the good receipts, 383 cars, with indications of 1000 to 1100 cars Tuesday. The market had good support from leading cash interests, while the selling was by holders and speculators. May was up to 68¾ and closed at almost the top. It was 1½c under July, and regarded as relatively cheaper to buy the May and get the cash grain.

Light offerings of oats early, with a little local buying, made the highest prices, with July up to 41¾ and September to 34¾, after a decline of 1c in the latter, later, on selling by a few of the big houses. Lewis leading, while on the break he turned to the buying side, and the close was at 42¾@43¼. Receipts were 107 cars. Crop reports were mixed.

New York and Baltimore exporters bought July rye, and the Northwest were sellers. Prices advanced 1¼c early, but it was all lost later, although the close of 121 showed a net gain of ¼c. Interest in May was light. There were deliveries of 20,000 bushels in May trades.

Wheat—	Open.	High.	Low.	Close.
May	1.00	1.09¼	1.00	1.09¼
July	1.27⅝@1.28	1.30	1.26⅝	1.29¾@1.28⅝
Corn—				
May	.68⅛@.68⅜	.68⅜	.68⅛	.68⅜
July	.64⅛@.64⅜	.65⅛@.65⅜	.64	.65@.65⅛
Sept.	.66⅛@.66⅜	.66⅜	.65⅜	.66⅛@.66⅜
Oats—				
May	.33⅛@.33¾	.33¾	.33⅛	.33¾@.34
July	.41⅛@.41¾	.42	.40⅝	.41@.41¼
Sept.	.42⅝@.43	.43	.42⅜	.42⅝@.42⅞

WINTER.

Wheat—	Open.	High.	Low.	Close.
May	1.03⅛	1.04½	1.01⅝	1.03⅝
July	1.04½	1.04½	1.03¼	1.03¾
October	1.31	1.31½	1.28	1.30¼

J. J. DORAN COMPANY

204 Citizens National Bank Building
18963 Pico 513

UNLISTED DEPARTMENT

We are in the market to buy:

500 Eruption Mining—$1.20
500 General Oil—.50
100 Harvey Rim & Wheel—$2.80
5000 Humboldt Cons.—.10
1 unit Eden Syndicate—Bid
100 New World Life—$10.50
3000 Porphyry Cons.—Offer
100 Samson Tire & Rubber—$2.50
500 Verde Central—$1.50

WE OFFER FOR SALE:

200 Amer. Fuel Oil & Trans. Com.—.35
1000 Angelus Hospital—.50
1500 Cooper-Henderson—.55
200 General Oil—$1.05
50 Home Service 8% Pref.—$21.50
500 Harbor Housing Corp.—Bid
500 Humboldt Cons.—.17
2000 Huntington Central—.15
1000 Huntington Owners—.10
100 Industrial Loan & Inv.—Bid
200 Invader Oil (immediate delivery)—.07
500 Jerome Superior—.35
1000 Johnson Oil—.07½
2000 Kingman Cons.—.11
1100 La Merced—.72
2000 Nacozari Cons.—Bid
240 New Comstock—.35
1000 Overwood—.47
1000 Pantages Huntington—$1.75
500 Sun Oil—Bid
1000 Texas Junior—.06
200 Western Pacific—$1.00

J. J. DORAN COMPANY

CHICAGO CASH GRAIN.

[EXCLUSIVE DISPATCH.]

CHICAGO, May 28.—Cash wheat, No. 1, 1.03@1.05; No. 2 red, 1.03@1.04½; No. 3 red, 1.02@1.04; No. 4 hard winter, 1.04@1.07; No. 2 hard winter, 1.06; No. 1 northern spring, dark, 1.04¼@1.05½; No. 2 northern spring, dark, 1.03¾@1.05.

Cash corn, No. 2 white, 68½@68¾; No. 3 white, 68; No. 2 yellow, 64@65; No. 3 yellow, 63¾@64; No. 4 yellow, 61½@63; No. 5 yellow, 58; No. 2 white, 65¾@66¼; sample grade, 60@64.

Cash oats, No. 1 white, 40¾@41; No. 2 white, 40¼@41¼; No. 3 white, 39¾@40; No. 4 white, 39¼.

DENVER METAL MARKET.

[EXCLUSIVE DISPATCH.]

DENVER, May 28.—Bar silver, 59¼; copper, per pound, 12¾@13; lead, 5.00; zinc, 4.87; tungsten concentrates, 60 per cent unit, 11.00.

GULLS PROTECTED FOR GOOD OF HEALTH.

Edward Hatch, Jr., who owns Four Brothers Island, near Burlington, Vt., a rugged rock that has become famous as the breeding place of sea gulls, yesterday signed up a Harvard graduate for the lonesome job of herding gulls during the nesting season, a private philanthropy in which Mr. Hatch has been engaged for some years, says the New York Tribune.

There were 1800 applicants for the position as the result of the insertion of an advertisement in New York City newspapers, which read:

"Wanted—A man to live alone on an island; inland lake; eight miles shelter, boat, etc., furnished; no work, no compensation. Address Summertime, 600 Tribune Building, New York.

"I have no faith in the theories of Thomas A. Edison, when it comes to selecting the man for the place," said Mr. Hatch yesterday. "I have found in my experience that a search leads to the college man. He may start slowly, but he has the equipment and once started he goes fast and straight.

"That is why I selected a college man to be warden of the gulls. The job is one that requires aptitude and judgment such as an educated man may be expected to possess."

Among applicants for the wardenship of a lonely island were naturalists, lawyers, poets, authors, artists, ex-soldiers, sailors and ornithologists.

Mr. Hatch protects the breeding place of the gulls because he believes they are of the greatest value in conserving public health. He has been interested for many years in plans ot prevent contamination of the waters of New York Harbor.

It is estimated that there are 200,000 gulls in and about the harbor and each of them is said to consume an average of two pounds of refuse a day. To protect the eggs of nesting gulls and save the young from destruction by vandals, who visit Four Brothers Island, Mr. Hatch has constituted himself protector of the breeding ground. This is the ninth warden appointed.

Matched at Last.

A Chicago man is the possessor of a very red nose. Having completed his business one day he was amusing himself by inspecting the shop windows.

While admiring some ties a little girl came out of the establishment, looked up at him, hesitated a moment, and finally caught him by the sleeve.

"Please will you come into this shop with me for a minute?" she asked.

"Certainly," answered the man.

Arrived at the counter, the little one astonished everyone by remarking:

"There, miss; mother wants some ribbon the same color as this gentleman's nose."—[Unidentified.

Conversational Ammunition.

"Do you suppose there is any truth in those awful things they are saying about Mrs. Hoozis," asked the woman who was pouring tea.

"Probably not," admitted her guest, "but aren't they just too thrilling for anything?"—[New York Sun.

"OIL STAMPED IN LONG BEACH" SIGNAL HILL



75 Acres

TWO months ago we announced "SIGNAL HILL ON THE EVE OF A GIGANTIC OIL BOOM." The people who knew the officers of the East Long Beach Oil Company, Inc., KNEW that we knew what we spoke, and they BOUGHT. YOU can buy stock today at ONE DOLLAR a share, and we have no hesitation in saying that there isn't a better buy anywhere! While other companies are now running around trying to buy leases on Signal Hill, we have secured the drilling rights on 75 acres of the choicest land there. We repeat what we said in March, "When the big operators come in, doubtless there will be a rush of the usual little stock promoters with 'back yard' leases, but it is not likely you will be able to get in the East Long Beach Oil Company at anywhere near the present price. The best advice we have to offer is get in before the boom comes.'"

EAST LONG BEACH OIL COMPANY

$1 PER SHARE

In addition to our Signal Hill leases, the lumber is on the ground for a well we are sinking on Reservoir Hill, Huntington Beach! This stock is for BOTH fields, and at $1 will be quickly snapped up. See what happened with Sandberg stock, and get in your order AT ONCE!

We have maps and prospectus ready for distribution, but strongly advise you reserve the number of shares you think you may want to buy. It costs nothing to reserve, and it is the only SAFE way. Our representatives will be on Signal Hill, Sunday and Monday. See them!

FIRST NATIONAL FINANCE CORPORATION
FISCAL AGENTS
614-623 Hollingsworth Bldg.
6th and Hill Sts. Los Angeles
and 527 First National Bank Bldg.,
Long Beach.

SIGNAL HILL OIL COMPANY

FIRST NATIONAL FINANCE CORPORATION:
Please send me full particulars regarding the East Long Beach Oil Company property and reserve me ..... shares at $1.
Name .....
Address .....

Metcalf-Hinckley Well No. 2

We've told you that BIG men will do wonders for Metcalf-Hinckley stockholders, and they are! There's no "waiting for production to pay for development!" Metcalf-Hinckley is going right ahead—and the proof lies in Metcalf-Hinckley Well No. 2, for which contract has been let, and which will be in the "active list" in the next day or two!

Number One is Ready NOW!

The derrick's UP—actual drilling is a matter of a few days only—just long enough to go over every bit of machinery and equipment, and be sure that the drill will hit the sands in record time!

OVERSUBSCRIPTION of this issue of Metcalf-Hinckley stock appears like a certainty now. If you could be with us in our office and see orders pouring in from investors large and small, you would realize just as strongly as we that Metcalf-Hinckley is too good and too great a profit-opportunity to remain open for many more days.

A Few Shares Still at 10c

Be Quick—it Will Soon be Too Late!

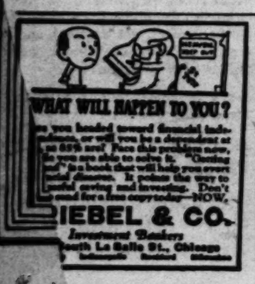
SEE US SUNDAY—you can't come any week day will do for our field office on the property is open every day. Representatives will show you the entire assets which are making Metcalf-Hinckley the attraction of every Huntington Beach investment. We urge that you get in touch with us IMMEDIATELY, and get YOUR stock at the earliest possible moment.

Altom Miller & Company

Suite 1112 Story Bldg.
6th and Broadway
Los Angeles Phone
Cal. 65781

Please send me ..... Metcalf-Hinckley Oil Co. shares at 10c per share.
Name .....
Address .....





OIL AT SIGNAL HILL

Established brokers with successful records in handling large industrial underwritings, will consider the sales management and promotion of a clean, legitimate oil company. Must be sponsored by prominent, reputable local men, experienced in the oil business.

If you have such a proposition, clean and aboveboard, and need the help of experienced, capable sales organizers and producers—if you want the entire campaign handled in a clean way—submit your proposition in writing to 1110 Story Building, Los Angeles, Cal.

We recommend UNITY OIL at par, $1.00 PER SHARE

as one of the best buys to be found anywhere. There are many reasons which amply warrant this recommendation—134 acres Huntington Beach.

G. C. LAMBERT, Broker,
819-20 L. A. Stock Exchange Bldg. 66205.

COMMON LAW COMPANIES

Organize under Declaration of Trust. Many advantages. Legal everywhere. Managed by trustees. Limited liability. No State organization fees, reports or franchise tax. Meet or do business anywhere. Better than a corporation or partnership. Booklet free.

MODERN ORGANIZATION COMPANY,
304 South Broadway
Los Angeles, California.

Kalifornia Kelp Co. FOR SALE

1000 shares at 40 cents. 3 plants in operation. Address owner, Box ..., Branch.

AMPEDE

BEACH"

AL HILL

VO months ago we announced "SIGNAL HILL ON THE EVE OF A GIGANTIC OIL BOOM" people who knew the officers of the East Lo Oil Company, Inc., KNEW that we knew wh spoke, and they BOUGHT. YOU can buy th today at ONE DOLLAR a share, and we ha sitation in saying that there isn't a better here! While other companies are rushi trying to buy leases on Signal Hill, we ha illing rights on 75 acres of the choicest propert peat what we said in March, "When the gush me in, doubtless there will be a rush of d little stock promoters with 'back yard' lease is not likely you will be able to get in the Eas Beach Oil Company at anywhere near the pre ice. The best advice we have to offer is, 'Ge ore the boom comes.'"

EACH OIL COMPANY INC.

es, the ll we ington fields, p. See , and

$1 PER SHARE

dy for distribution, but strongly advise th you think you may want to buy. It costs noth SAFE way. Our representatives will be a See them!

FINANCE CORPORATION

CAL AGENTS Bldg. Los Angeles

FIRST NATIONAL FINANCE CORPORATION: Please send me full particulars of your proposition and reserve me..... shares at $1. Name ..... Address .....

Hinckley

No. 2

rs for Metcalf-Hinckley stockholders! duction to pay for development!" Met proof lies in Metcalf-Hinckley Well No. will be in the "active list" in the next

Ready NOW!

of a few days only—just long enough ment, and be sure that the drill will ha

SEE US SUNDAY—or if you can't come Sunday, any week day will do—for our field office on the property is open every day. Representatives will show you the entire great assets which are making Metcalf-Hinckley the attraction of every Huntington Beach investor. We urge that you get in touch with us IMMEDIATELY, and get YOUR stock at the earliest possible moment.

ares t c —it be te!

pany

ALTON MILLER & CO., 1112 Building, Los geles, Cal.

For the enclosed $..... send me ..... shares Metcalf-Hinckley Oil Co. at 10c per share.

Name .....

..... L. A. T.

MPANIES Trust, Savings Bldg., Managed No State Securities sold. Better than 6% Dividends. COMPANY, California.

Kalifornia Kola Co. FOR SALE

1000 shares at 60 cents, par $10 3 plants in operation. Address owner, B, Box 548, Main Branch.

Automobile News

THE PINK SHEET—AUTOMOBILES—SPORTS

Los Angeles Sunday Times

Part VI: 14 Pages

VOL. XL. SUNDAY MORNING, MAY 29, 1921. IN THE VAN | First in Sporting News. First in All Automobiles.

COMING BACK" AT RAPID RATE.

Sheridan Plant at Muncie is in Durant Merger.

Allied Gray Motors May Join New Alliance.

Production on New Motor Car Being Rushed.

[EXCLUSIVE DISPATCH.]

DETROIT (Mich.) May 28.—Plans of the Sheridan Motor Car Company plant, Muncie, Ind., unit of the General Motors Corporation and syndicate of financiers associated with W. C. Durant, this week, point conclusively that Durant is coming back" even faster than his most enthusiastic friends believed possible.

Here is his third step toward the control of another great motor car manufacturing corporation. The first came soon after the disposal by the control of General Motors to the Du Post interests, was the organization of Durant Motors, Inc. The second was the organization at Flint of the Edward Ver Linden Motor of the corporation.

WILL IT COME?

The next, it is said, may be the announcement that Collins Motor Company, recently formed by Allan A. Collins, or the Gray Motors Corporation, of which Frank L. Smith, former vice-president of the Ford Motor Company, recently became the head, has formed an alliance with the new Durant group.

Control of the Sheridan Motor Car Company was completed at a conference held in the executive offices of the General Motors Corporation at Detroit which was attended by William C. Durant, D. A. Burke, president and general manager of the Sheridan Motor Car Company, Pierre S. Du Pont, newly-elected head of General Motors and chairman of his board of directors. The purchase of the Muncie plant involves the expenditure of more than $3,000,000, and presages the formation of a merger of at least three additional factories, at present engaged in the manufacture of motor car bodies and accessories. These plants will be later absorbed by the syndicate for the purpose of eventually making the Sheridan a 100 per cent "made in Muncie" car.

The new syndicate, of which Mr. Durant will be the guiding spirit, will incorporate under the laws of the state of Indiana. Mr. Burke, it is said, will leave the General Motors Corporation as the president and general manager of the new company.

BACK AGAIN.

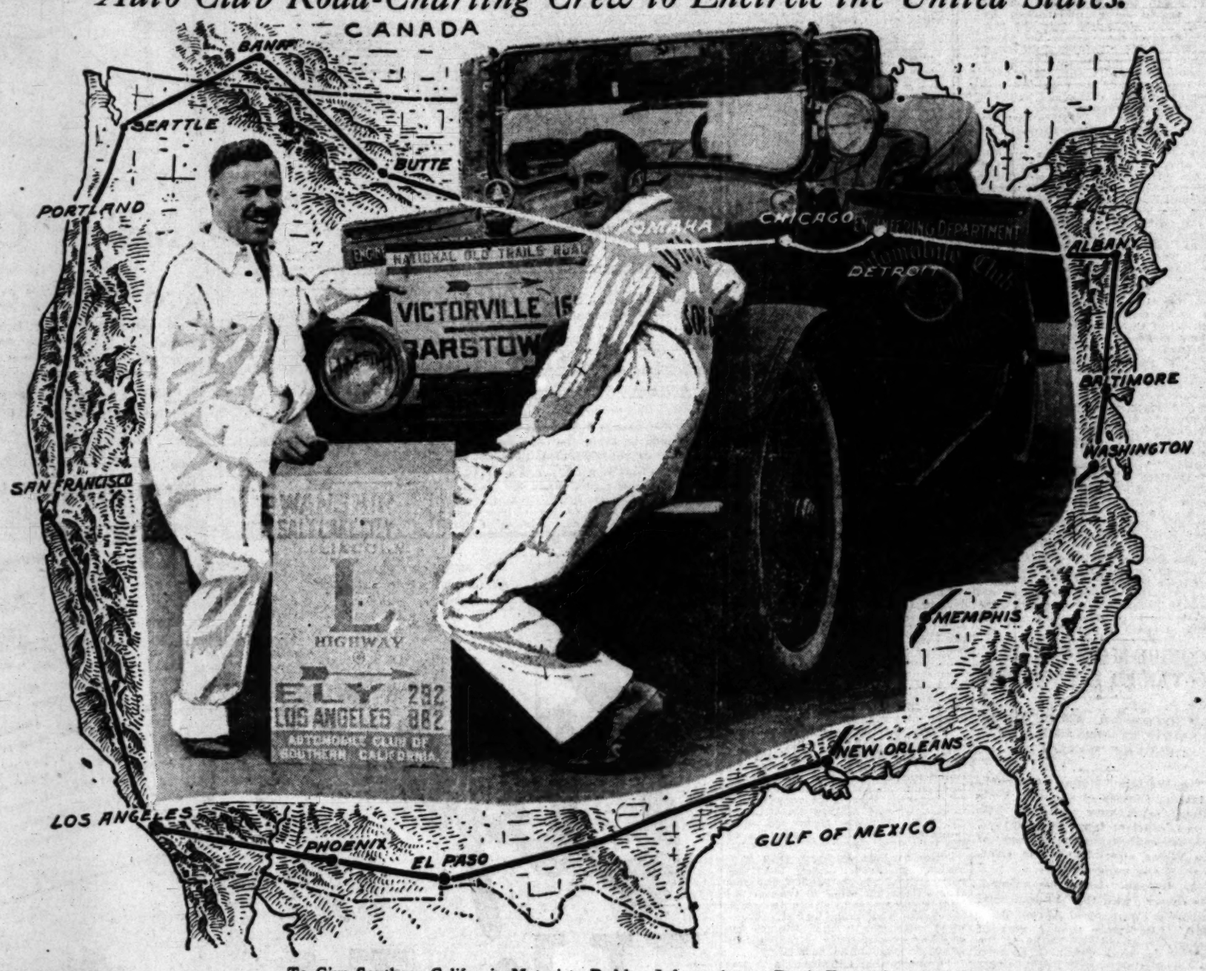
Durant, who, up to last fall, held a controlling interest in General Motors stock, is said to have begun buying in the market in the last November and December, when he accumulated holdings of 1,000,000 shares of General Motors stock which were taken over by the Du Pont-Morgan interests. Recently Durant organized Durant Motors, Inc., a Michigan corporation with $5,000,000 capital. Following this the Durant Motors Corporation was organized in New York with a capital of $5,000,000. A Durant corporation was also organized in Delaware.

Byron J. Collins, a close personal friend of Mr. Durant, resigned as president of the Cadillac Motor Car Company and organized the Collins Motor Car Company, with a capital of $2,000,000.

It was reported to have re-

(Continued on Tenth Page.)

Auto Club Road-Charting Crew to Encircle the United States.



To Give Southern California Motorists Red-hot Information on Roads Everywhere.

That the Automobile Club of Southern California is the largest and livest organization of its kind in the world was proved once more yesterday when O. W. Lewis and D. C. Rhodes started out on a "charting" tour of the United States. Road conditions all over and around the country will be ascertained and information will be wired back to the club for the use of local motorists contemplating transcontinental tours. The sketch by A. B. Dodge of The Times art staff, shows the route to be followed by the crew.

CLUB SENDS ROAD CREW AROUND UNITED STATES.

Local Motorists Will Benefit by the Greatest "Charting" Tour Ever Undertaken.

For the purpose of mapping between 25,000 and 30,000 miles of road, covering thirty-eight States and passing through practically every city in the United States, the Automobile Club of Southern California yesterday inaugurated the greatest "charting" tour ever undertaken.

Leaving Los Angeles, a crew of two men will pass through tier after tier of Southern States, working gradually up the Atlantic seaboard through the New England States, and returning here by way of the Canadian border, including some trips into Canada.

HUGE UNDERTAKING.

It will be an international road-marking trip, the first of its kind ever undertaken by any automobile club in the world.

More than five months will be given over to the dry land "cruise" of the Auto Club's charting car, and after the notes sent in have been checked over, strip maps, such as those for which the club is famous, will be made in Los Angeles for the use of motorists all over the world.

Never before has any automobile organization found itself large enough or powerful enough to be able to send two experts on a trip of such monumental and this tour comes as the climax to another similar, though smaller tour inaugurated by the Southern California club last year, through the Southern and Middle West States only.

IN STRIP MAPS.

In the future, when Mr. Motorist wishes to leave the southern part of the State for some point in New England or in Florida, he will be able to follow his route to its destination by means of "strip" maps, which will give accurate directions over every square yard of the itinerary as prepared by the Auto Club. At the present time, the maps available for such a purpose are not comprehensive, and no maps include the routes along the Canadian border.

No special transcontinental routes are to be followed by "Doug" Rhodes and O. W. Lewis, who are in charge of the charting. Instead, they will endeavor to follow those routes, all selected before they left Los Angeles, which will in the future give the general motoring public the greatest degree of service.

The National Old Trails route has already been charted, sign-posted and mapped by the club, so it will not be necessary to repeat the information. The same will be true of the routes to be followed, however, will take them through Arizona, New Mexico, Texas, Oklahoma, Louisiana, Mississippi, Arkansas, Alabama, Tennessee, Missouri, Georgia, Florida and the Carolinas.

FURTHER NORTH.

The Lincoln Highway has also been thoroughly covered by the Auto Club as far east as New York City (there isn't any more) and so the attention of Lewis and Rhodes on the return journey will be devoted to the New England States, including Massachusetts, New Hampshire, Maine, Rhode Island, Connecticut and Vermont. Here data for special strip maps of scenic tours through the Catskills will be secured while the crew is in that section.

Fort Kent, in Maine, will be the point farthest north visited in New England, this being on the Canadian border. The border will again be touched at famous Rouses Point.

Beginning the return journey to California, the crew will pass through the Great Lakes region, touching at all important lake ports.

FIRST PLUNGE.

The first plunge into Canada will be made at Pembina, in North Dakota. From here the club men will tour as far north as Winnipeg, securing data for maps covering a trip any motorist may care to make from the United States to that city.

However, from Shelby, in Montana, the real dive into Canada will be made, as the club car will pass as far as Banff and Lake Louise for road map material, returning to the United States by way of Bonners Ferry in Idaho and thence through the Coeur d'Alene region.

A single line of travel will be followed through the State of Washington from Spokane by way of Colfax to Walla Walla and so into Oregon via Pendleton, where the round-ups come from. The club crew will reach Portland by way of Mt. Hood and Oregon City, returning to the California line through Salem, Eugene and Roseburg.

A trip of this magnitude is made possible because of the support given the organization by interested auto owners in Southern California, club officials point out. But it would not be possible if the club had not already brought its system of "strip" road maps down to such a fine point that they can be turned out with such accuracy that they are internationally adaptable.

TO FINISH WORK.

During the month of May the club crew expects to complete work embracing the cities of Blythe, Phoenix, Bisbee, El Paso, Fort Stockton, Ozona and Laredo.

At the end of June it is hoped that work will have progressed as far as Atlanta, including Houston, New Orleans, Memphis, Dayton, Birmingham and other cities between Arizona and the gif. In July the club car will move on through the southern eastern States including Baltimore, Philadelphia, Atlantic City, Boston and New York.

During August the charting work will be continued through Hartford, Albany, Rochester, Cleveland, Detroit, Grand Rapids, Milwaukee, Omaha, Winnipeg, Butte and Helena, Mont. In September the Lake Louise country will be mapped, and also the [illegible] of Washington and Oregon.

The maps, when they are completed, will be available for the general motoring public in order to facilitate motoring, although they are prepared primarily for members of the Automobile Club of Southern California. What final distribution of them will be made is to be determined be club directors.

FIGURES SHOW A BIG MOTOR TRAFFIC.

[EXCLUSIVE DISPATCH.]

NEW YORK (N. Y.) May 27.—Late figures compiled by the United States Bureau of Public Roads estimate the automobile passenger travel of 1920 as close to 5,000,000,000 persons. Fully 4,932,000,000 persons were carried by automobile during the twelve months, as compared with 1,234,222,889 revenue passengers on the railroads. Motor trucks hauled 1,200,000,000 tons of freight, or nearly half the amount carried by rail lines, which totaled 2,504,000,000 tons. The motor car passenger figures increased 400,000,000 during 1920, due to increased motor vehicle registration.

Plan to Enforce Law Regulating Weight of Loads.

[EXCLUSIVE DISPATCH.]

SACRAMENTO, May 27.—Although the State motor vehicle law emerged from the last Legislature with practically no changes, passage of Senate bill No. 789, by Senator J. A. Rominger of Long Beach, is regarded by Charles J. Chenu, superintendent of the Motor Vehicle Department, as one of the most important reforms that could have been afforded.

Breaking up the concrete highways of the State by overloaded trucks and vehicles will be stopped with the proper enforcement of this law, Chenu says, and he promises to give such enforcement.

According to the provisions of the law, the weight of a truck is set at 700 pounds channel base measurement. The old law was defective because it did not definitely include the 800-pound per contact inch allowance, and thereby practically made the measure ineffective.

"The department, with the means available," says Chenu, "will endeavor to protect the highways from further destruction by overloaded trucks."

NO REDUCTION IN PAIGE CAR PRICES.

[EXCLUSIVE DISPATCH.]

CHICAGO (Ill.) May 27.—In order to put an end to rumors that a price reduction is impending the Paige-Detroit Motor Car Company makes the following announcement:

"Last fall—September 28—to be exact, we announced a reduction in price on all Paige models. These reductions were not warranted at the time as we frankly stated in our announcement. They were made in anticipation of a drop in costs of production which we believed to be inevitable.

"That drop actually materialized this spring, but having been anticipated by our recent price cuts, there can be no further reduction in the price of current Paige models and there will be none. In view of the facts stated, any further reduction would not only be unwarranted, but could not be made without sacrifice of quality."

HEAVY SCHEDULE IN STUDEBAKER FACTORY.

[EXCLUSIVE DISPATCH.]

SOUTH BEND (Ind.) May 27.—President E. R. Erskine of the Studebaker Corporation is authority for the statement that 8000 cars will be the scheduled production for June. The factories produced and sold 10,000 cars in the first six weeks of the second quarter of 1921 and unfilled orders on hand total 7000 cars.

President Erskine states that the report that prices of the Studebaker cars will be reduced is without foundation.

"No price reductions are in contemplation at the present time," he said.

HUGE CARAVAN UNDER WAY

Motor Car Dealers Invade Bear Lake in Droves for Annual High Jinks.

Recent occasions on which members of the Motor Car Dealers' Association have been called upon for whole-hearted support, namely—The Call of the Open Road, Automobile Day and the Bear Valley Reliability Run and Annual Jinks—show a very commendable spirit of co-operation and spirit of unselfishness on their part, in the opinion of Fred S. Albertson, aggressive head of the organization and who has twice been unanimously elected to its presidency.

"It is the purpose of the organization as a unit to labor for the best interests of all its members and not the individual," he said. "Members are responding to calls for unified action with a spirit of unselfishness that is so commendable that I cannot help but remark upon it. It is this spirit that augurs well for the future."

LOTS OF THEM.

A total of forty-one cars were entered and divided into two teams in the reliability run that started for Bear Valley yesterday morning from Exposition Park at 7 o'clock, and which will be finished tomorrow afternoon at the point of starting at about 4:30. The representation is an excellent one in the opinion of Bert Roberts, the manager of the association, who added, "There would have been others entered were it not for exigencies that arose that could not be prevented. There are more owner drivers in this event than in any similar one held in Southern California."

The members of the committee in charge of the details connected with this event, which it is hoped to make an annual affair with the famous mountain resort as the objective, and who have worked without regard to hours, are Harris M. Hanshue, chairman; T. P. Tupman and Louis M. Foulke.

HIGH JINKS.

The annual jinks, which began last night with an elaborate banquet served in the large hall of the Bear Valley Amusement Company, by the Elite Catering Company of this city

(Continued on Eleventh Page.)

GAMES OF CHANCE TABOO.

Crap-shooting, "stud" and other chancy games are to be barred absolutely from Uncle Sam's public playgrounds in California this summer.

Gambling of all kinds, even to nickel-matching, is to tabooed in Yosemite and other national parks of the State, according to word received from government officials by the Automobile Club of Southern California.

Never again will the lonesome white chip call to its mate in the shadow of the stately redwoods. Never again will the beetling brow of El Capitan wrinkle at the cries of a father seeking shoes for his baby, for the bones shall not rattle in either Sequoia, General Grant or Yosemite domains. The only rattling that will be done there will be by the thunderclaps around the mountain peaks.

Sad news is also transmitted by the Auto Club to local owners of pet animals, and pet cats in particular. No animal pet shall be a visitor to any of Uncle Sam's garden spots.

Tabby, however, can now pass through the national parks if in a cage but no pet cat may remain over night in the park. People who live in Yosemite or other national playgrounds, may own cats for catching rats, however, if they get a permit from Uncle Sam.

PINK SHEET NEWS SUMMARY

AUTOMOBILES. Durant Motors jump into the limelight once more by taking over the Sheridan plant. Extensive operations planned for new organization and production plans for new Durant car are being rushed.

Advices from motor car manufacturing centers around Detroit indicate that many factories are now running on normal schedule and have orders far ahead of production.

Automobile Club of Southern California sends out road charting crew on a complete circle of the United States. Information on road conditions from all over the country will be wired the club, and strip maps are to be prepared for Southern California motorists contemplating transcontinental trips. The undertaking is the largest ever attempted by any auto club in the world.

New State motor vehicle law regarding weight of loaded trucks to be rigidly enforced, according to officials at Sacramento. Believe that concrete highways can be preserved by seeing that truck loads conform to regulations.

Not only have the National Parks placed a ban on pet animals, but now come out with the assertion that all chancy games are to be heaved immediately into the discard, according to information obtained by the Auto Club.

The Times Auto Club one-day motor trip leads to the ocean at Ventura this Sunday. Ideal locations for picnic lunches line the whole route.

Maxwell climbs Eagle Rock, but the trip is not recommended as a pleasure jaunt for the average motorist.

SPORTS. Capt. Tom Marshall writes his interesting weekly article for trapshooters, hunters and fishermen, and gives many interesting sidelights on many lines of sport.

Latest doing in the realms of chess and checkers, by John Dougherty.

Shotgun Squad Out to Slow Up Motor Thieves.

Tomorrow will mark the beginning of activities on the part of the new "shot-gun squad" of the Automobile Club of Southern California.

This squad is composed of detectives operating the club's theft bureau for the prevention of car thefts and the capture of auto thieves.

A certain type of thief, however, known as the "stripper," who steals cars for the purpose of hiding them in a private garage, where he strips them of tires and accessories at his leisure, has become so active in the past few weeks that sawed-off shotguns are now going to be used to bring him to time if necessary.

It is claimed by club officials that private garage owners, who rent their garage to auto thieves and do not report suspicious actions on the part of those who rent the garages, are aiding the auto thieves to get away with thousands of dollars worth of motorists' property every month.

FRANKLIN PLANT IS HITTING FAST STRIDE.

[EXCLUSIVE DISPATCH.]

SYRACUSE (N. Y.) May 27.—Reports from the Franklin Motor Car Company show that as early as May 10 the entire production for May had been sold out with the exception of twenty-one cars. That means that every one of the cars to be built in May will be in the hands of consumers or en route to purchasers by June 1. One of the most hopeful signs of the times as far as the Franklin company is concerned, is that this business was widely distributed throughout the entire country. Since February 10 the Franklin factory has been running 100 per cent normal and has been producing forty cars daily. Franklin dealers in February placed 944 cars in the hands of consumers.

TEN-GALLON TIN MAKES BIG HIT.

Getting away from the time-honored five-gallon can and the fifteen-gallon drum, the Panama Lubricants Company of this city recently came out with a new package, which they have very fittingly named the Pennzoil Handitank.

The Handitank is a sturdy, convenient-sized steel tank of ten-gallon capacity. Motor car dealers and motor supply dealers all over the Southwest are very much on the jump supplying the demand for this ingenious package.

Pennzoil Handitanks are quite good to look at and strike a new note of convenience and usefulness for the home garage.

"We are making a lot of new friends with the Handitank," says Walter Flavell, Pennzoil representative on the row. The new package just exactly fits the needs of the average car owner. It is small enough to be practical and large enough to make bulk prices possible."

The New Oldsmobile 4

PERFORMANCE

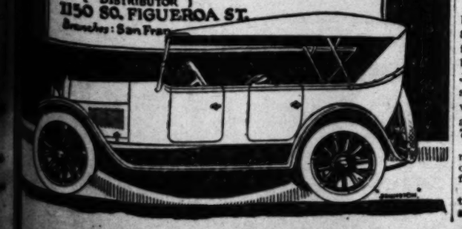
Surprises every owner. Outperforms cars that sell at hundreds of dollars more. Power—plenty of it. Ride in the Four! See for yourself!

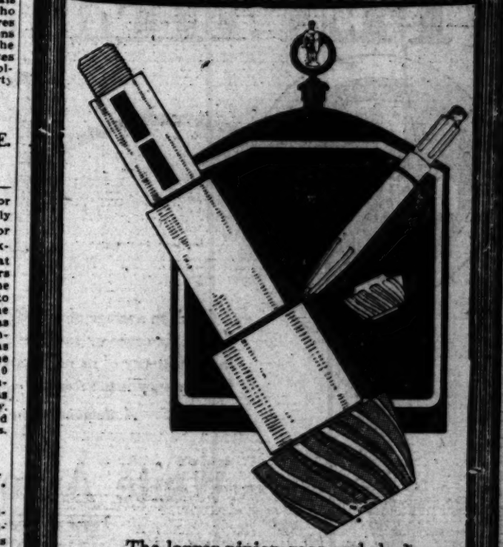
Touring Cars and Roadsters $1695 Here

Sedans and Coupes $2470 Here

J. W. LEAVITT & CO. (DISTRIBUTOR) 1150 SO. FIGUEROA ST.

Branches: San Fran[illegible]





The larger pinion gear and shaft is the Stearns, machined from a one-piece forging. This is far superior to the two-piece type shown on a smaller scale.

Another Stearns mark of quality.

Stearns Run Better—Longer.

Lynn E. Buxton

Distributor Southern California and Arizona

Figueroa at Twelfth

A LOWER THROTTLED MOTOR
Second of the Seven Superior Features of
RAYFIELD CARBURETOR
In Fact as the "ADEQUATE RANGE OF ADJUSTMENT"
LUARD & McMULLEN
OLIVE STREET GARAGE
SALES 948 S. Olive St. Main 7777 SERVICE

Geever & WATKINS
THE NASH SHOP
Los Angeles, California
Bdwy. 3741 1230 S. Flower St.

PLANE KEEPS TAB ON NASH.

Watches Car Buck Its Way to Lake Tahoe.

First to Reach Tallac Over Placerville Road.

Big Quad Truck Lumbers in a Very Close Second.

Another record in western motoring was smashed recently when a Nash six, sent out from San Francisco, proved itself a victor against the winter fastness of the high Sierras and checked into Tallac on Lake Tahoe—the first car to make this trip under its own power by way of the regular Placerville route, according to a report received here by John J. Troy of the Troy Motor Sales, distributor of the Nash six in Southern California.

The Nash checked into Tallac at exactly 2:06 o'clock on May 12, after seven days of the most gruelling ordeal ever undertaken by either man or motor. For the last three days of the journey the party was lost in the mountain fastness of winter, so far as the outside world was concerned, with apparently endless mountains of snow behind and a nequally great wilderness before.

Twice daily reports of the progress of the party were directed from San Francisco, however, through the medium of airplane scouts. As the party was struggling to the summit the airplane scout swept down to within forty feet of the struggling motorists and shouted the first greeting they had received in three days from the world.

The party left May 8, after completing preparations that in themselves assured the success of the trip. Ted O'Day had charge of the crew. He was assisted by Lloyd Lonkey and Edward and William Tarpey. Realizing what was in store for them to a certain degree, the party loaded up a Nash quad with all of the supplies requisite for a long siege—oil, gasoline, bedding and food.

As far as Strawberry the party encountered little or no difficulty. After passing Strawberry and taking the Slippery Ford grade it was a life and death struggle against snow, ice and the elements.

Indicative of the struggle, the party was two days making the first five miles from Strawberry to Phillips. It required another day to negotiate the two and a half miles beyond Phillips, and that night the party camped within half a mile of the summit.

It was just 5:15 o'clock as the party crossed the summit. In the dash from the summit down to Tallac the Nash six quickly outstripped the quad, which arrived nearly a half-hour later an dhad the distinction of being the second motor vehicle to check into Tallac this season by way of Placerville—and a truck at that.

ACQUIRE MANAGER OF VARIED EXPERIENCE.

T. A. O'CONNOR JOINS WILLS SAINTE CLAIRE FORCE AS SERVICE MANAGER.

The Western Motors Company, local distributors of the new Wills Sainte Claire, have added to their already efficient force, T. A. O'Connor, as service manager, formerly of the Willys Overland Pacific Company, in the same capacity.

Mr. O'Connor began his automobile career with the International Harvester Company at Akron, O., in 1910. After more than a year of service he joined the ranks of the Garford company, Elyria, O., as service representative, with headquarters in New York City. In 1915, when the Overland company purchased the Garford plant, Mr. O'Connor was employed by them as assistant to Mr. W. J. Edwards, in the experimental department, designer of the Knight motor.

The company soon felt the need of an inspector in the Middle West and on the Pacific Coast, and Mr. O'Connor traveled the entire territory for a year and a half, then was assigned to the Pacific Coast, with headquarters in San Francisco, for two years and a half, at the end of which time he located with the factory branch in Los Angeles. He has now been here some three years and has won in that time the regard and friendship of all who have come in contact with him.

APPOINTED SUPERVISOR.

A. E. Richmond, for several years in charge of service at the factory, has been appointed supervisor of the Pacific Coast territory for the Chalmers, according to information recently received by the Greer-Robbins Company, Chalmers distributors. Richmond will make his headquarters in San Francisco.

"BEST FOR THE WEST"
MORELAND
MADE IN CALIFORNIA

Radius Rods Are Insurance

The manufacture of steel springs has reached a high state of perfection.

Steel, however perfectly made, nevertheless remains steel. Steel subject to the strain and stress of constant bending under heavy weights is liable to break.

In case of breakage on the truck without radius rods the axle is thrown out of line, the brakes either freeze or all braking effect is lost.

Suppose this happens on a bad canyon grade. Imagine the actual danger to the life of the driver, damage to the truck and its load, the expense and certain loss of time.

Radius rods insure against this. They also preserve alignment at all times and save wear and tear on driving mechanism.

Moreland Trucks are equipped with heavy radius rods with a specially efficient ball and socket suspension.

Specialized repair service at Los Angeles Branch, 7:30 a.m. to 9:30 p.m.

Moreland Motor Truck Co.
Factories at Burbank. Los Angeles Branch for Sales, Service and Parts at 2325-31 South Main Street



There Are Mighty Few Who Don't Look at the New Moon.

And we're not speaking about the one that parades around the heavens, but the motor car by that name. The new Moon six is attracting wide attention, due to its unusually attractive lines, as well as to its excellent mechanical construction throughout.

Time to Tune up for the Coming Touring Season.

With the tail-end of the rainy season out of the way and the return of real summer weather predicted by the weather man, motorists are now looking forward to the warm months and the many attractive scenic spots to be visited in Southern California.

The usual warning by automobile dealers to owners of cars to have their respective machines "tuned-up" before undertaking a long trip has been sounded many times in the last few weeks. All autoists should safeguard themselves and their cars against breakages which occur on hard trips by having their cars inspected by expert mechanics of the service departments of the local automobile agencies.

"Now that normal conditions have practically been established and with this comes the desire of the business man to get away from the humdrum of the city during the week-end, one of the most successful summer touring seasons is anticipated," said Andrew Baldwin, of the J. V. Baldwin Motor Co., distributors in Southern California of the Columbia six.

"The average business man is a zealous motorist. When Saturday rolls around about the first thought that enters his mind is that of selecting some spot to either go camping or to visit some resort. Complete relaxation is the ultimate desire and consequently to realize this a motor trip is the first step.

"Considerable additions and improvements have been made to our well-known boulevard system. Places which in the past were not accessible due to poor roads have now been placed in closer touch with the motorist. Every owner of an automobile is urged to take advantage of the splendid highways in this part of the State and complete information on camping and road conditions and the installation of new resorts may be obtained through the touring bureau of the Automobile Club.

"However, before setting out on a long week-end jaunt autoists are advised to make sure that the car is in condition to stand the trip. In case any adjustments are needed on Columbias, our staff of service experts are available and thus the driver is insured against unexpected accidents on the road," said Baldwin.

BUY STANDARD PARTS AND AVOID TROUBLE.

"It never pays to buy 'pirate parts,' parts made by other than the manufacturer of your machine, but advertised as 'just as good.' The guarantee is at once voided when you install such parts in your machine," says C. C. Colyear, of the Colyear Motor Sales Company, jobbers of standard units, known the world over.

"There is an old adage that says, 'A chain is no stronger than the weakest link,' which applied to an automobile would imply, 'An automobile is no better than its weakest part.'

"Too often repairs are made from parts taken from the junk piles or are supplied by unscrupulous manufacturers, to the disappointment of car owners as well as to the ultimate loss of the repair and garage man."

MOTOR TRUCKS GIVE SYSTEMATIC SERVICE.

KISSEL REPRESENTATIVE SAYS ORGANIZED HAULING CAME WITH TRUCK.

"Before the advent of the motor truck, haulage and delivery was conducted in a 'hit or miss' way, whether by wagon or train," says Gilbert Woodill, Pacific Coast representative of the Kissel Motor Car Company.

"There was no system—no means of checking up transportation progress by the hour or day. There was no assurance that goods hauled by horse or wagon would arrive at a certain time.

"Motor truck equipment consists of transportation units which in themselves are efficiency units, and must be operated efficiently and systematically to return the greatest service. Such efficiency unconsciously reacts on the entire department, with the result that out of disorganization comes organization."

JOIN CHANDLER FORCES.

The Chandler sales force of the W. P. Herbert Company, has been recently strengthened by the addition of two new members, Chauncey W. Butler, who has just arrived in Los Angeles from Havana, Cuba, and Peter J. Kennedy, one of the best known automobile salesmen in Los Angeles.

Miller "Cozy Camp
(New Style Miller Bed)
A JOY TO THE CAMPING MOTO
Steel bed with specially constructed chain spring tangle; silk floss mattress and roomy tent. All the home. Folds up into a package 5 inches high; lightest pact carrying outfit on the market. Full value for your The POPULAR MILLER AUTO BED which folds with enclosed; back to pre-war prices.
Miller Auto Bed Co., Oakland, Manufacture
Sold in Los Angeles at Cline-Cline's, Tufts-Lyon Arms Co.
HENRY WATERMAN, 1311 S. Figueroa St.,

STEPHENS Salient Six



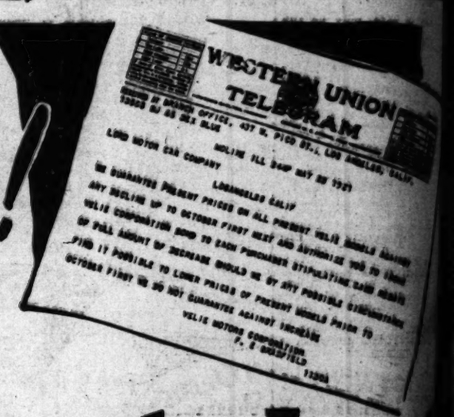
With an average of over 21 miles to the gallon of gasoline on six economy runs, the Stephens Salient Six proves the consistency of its remarkable performance—more motor efficiency is the reason.

A demonstration will convince.

White Auto Company
1800 S. Figueroa St.
West 271

This announcement applies to all present models of new Velie cars.

Again!



Velie Takes the Lea

The most important announcement about motor car prices we have made this year, announcing the vital step Velie has taken to give you complete protection against price fluctuations until October 1, 1921.

LAST Fall the price of Velie 34 was reduced nearly $300 per car. Then Velie guaranteed the new low prices until July 1, 1921, and backed up that guarantee with the famous Velie cash rebate bond.

At about that time several other makers reduced prices because they, like Velie, believed it was the right time from the standpoint of good merchandising to do so.

Velie—and Velie alone—reduced the price, *guaranteed* the *new low price* until July first, and *backed up this guarantee* with a bond given each purchaser at time of purchase.

Velie Dropped Last Fall—many others stayed up

Other makers held to the higher prices, remaining up when the general *trend* of the market was downward. Most of these makers then guaranteed their prices against reductions until the first of May or June of this year.

Today you open your newspaper and find that this car or that car has come down in price. We urge you to check up and see if the car was reduced last Fall—when Velie prices were reduced—and if it was reduced then be sure to see *how much*—keeping in mind that Velie (model 34) was reduced nearly $300 per car at that time. Many of the price reductions being announced today do not parallel the *one big reduction* made by Velie *last Fall!*

Velie Anticipated Present Market—and more!

See what features have been added to the car: Miller Cord Tires all 'round—covered motor valves—Alemite High Pressure System of Lubrication! In spite of its low price the Velie has steadily gone up in *quality!*

Only a Quality Car Could Conquer the Grand Cañon

There is no argument about Velie *quality*—just ask any owner—or look up the records of Velie performance in [illegible] or in the great run down to the bottom of the Grand Cañon and back up out of the Canyon under its own power.

Now Velie Announces Another Step Ahead to Further Protect YOU!

Read the telegram reproduced above. To [illegible] what Velie prices are to be during the coming months, and to protect you against further decrease, Velie now announces that guarantee bonds will be issued to every new purchaser of a Velie car, guaranteeing the price against decline up to the first of October next.

Buy Now—and have your Velie for all the glorious months of summer. Then if the price should be reduced prior to October 1, 1921, bring your bond to us, and get the full amount of the reduction paid to you in cash, without question or quibble. We give you the Velie Motors Corporation Bond at time of purchase. It removes the last possible obstacle to getting your Velie now. Telephone us TODAY—see the Velie, ride in it, drive it and let the car reveal its own true goodness to you.

LORD MOTOR CAR CO.
Cor. Grand Ave. at Pico
Main 5470
Prompt Deliveries







ler "Cozy Camp"

(New Style Miller Bed)

TO THE CAMPING MOTORIST

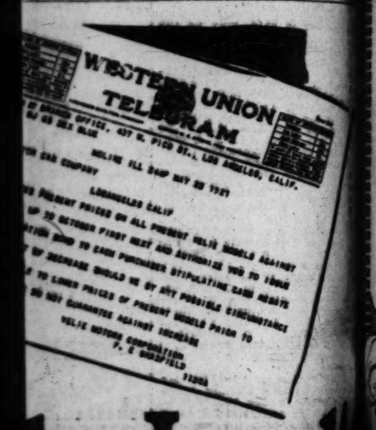
...ith specially constructed chain spring imperial... floss mattress and roomy tent. All the comfort... up into a package 5 inches high; lightest, most ... outfit on the market. Full value for your money.

...AR MILLER AUTO BED which folds with all-bed... ...k to pre-war prices.

... Auto Bed Co., Oakland, Manufacturers

...ngeles at Cline-Cline's, Tufts-Lyon Arms Co., Bullo...

...ATERMAN, 1311 S. Figueroa St., Distributor



...he Lead!

...t motor car
...ing the vital
...te protection
..., 1921.

...ity Car Could Conquer the Grand Canyon

...ument about Velie quality—just ask any Velie ... us the records of Velie performance in Yosemite ... on down to the bottom of the Grand Canyon and ... the Canyon under its own power.

... Velie Announces Another Step ...d to Further Protect YOU!

...am reproduced above. To reassure you as to ...e are to be during the coming months, and to pro... further decrease, Velie now announces that new ... will be issued to every new purchaser of a new ...ntering the price against decline up to the first of ...

... have your Velie for all the glorious motoring ... if the price should be reduced prior to Oct. 1, ... bond to us, and get the full amount of the ... ...es in cash, without question or quibble. We give ... Motors Corporation Bond at time of purchase ... possible obstacle to getting your Velie NOW. ...ODAY—see the Velie, ride in it, drive it and ... its own true goodness to you.

...MOTOR CAR CO.

...or. Grand Ave. at Pico
Main 5470

Liberal Terms



Mack TRUCKS

MACK TRUCK
A Sure Thing
—You Take No Chances

Frequently, when the purchase of a motor truck is considered, an experienced owner will tell the novice not to take a chance. He means by that he should buy a truck that has proved its worth by years of successful operation for others.

Buy a MACK truck and you can take no chances. The MACK has been built by exclusive truck manufacturers for 22 years. There are MACK trucks that have been driven in excess of 300,000 miles and they still are rendering efficient service. Years do not measure the "life" of a truck, but miles do, and you will get more miles at a minimum cost of upkeep from the MACK than any other make of truck.

We would be pleased to inform you about concrete cases of MACK performance. We know these would be of interest. They would prove that MACK buyers are not taking chances.

Mack-International Motor Truck Corporation
1628 East Seventh St.





Enjoy Your "Dodge" More!

HASSLER Shock Absorbers

EQUIP it with the famous Hassler Shock Absorbers—give it that perfect comfort you desire. The soft resilient shock absorbers protect the car, too. Greater tire mileage—lower up-keep. Let us show you why. 10 day trial at our risk.

Sold by Dodge Brothers' Dealers

HASSLER PACIFIC COMPANY
1315 South Figueroa St.
SEATTLE SAN FRANCISCO LOS ANGELES

IT IS NOT A GAP

VIVO TRADE-MARK INTENSIFIER

INTENSIFIES BY INDUCTION

LIFE INSURANCE for your Ignition System. The "VIVO INTENSIFIER" adds life, pep and kick to the Spark in the cylinder and insures perfect ignition.

Your Car Can be equipped with a "VIVO INTENSIFIER" at the following Garages:

CORONADO GARAGE	2600 West 7th St.
NIKRENT BROS.	3057 West Pico St.
JOE ANDREWS & CO., INC.	2866 West 7th St.
CLARK & TEMKE, Westlake Park Garage,	2424 West 7th St.
KAY MOTOR SUPPLY CO., Wholesale,	1107 South Figueroa St.

For Information and Particulars Call

C. T. BERRY—Wilshire 963

HANDLES NICELY; GOES FAST

Oldsmobile Eight Performing Well Under All Sorts of Conditions.

"The new eight-cylinder Oldsmobile, model 47, is designed to fill the demand for a light, fast car of exceptional performance with a speed range on high gear from three to sixty-five miles per hour, and with a smoothness of operation at the higher and lower speeds peculiar to a good eight-cylinder car," says J. W. Leavitt, head of the J. W. Leavitt & Co., Oldsmobile distributors.

"To accomplish this result the designers of the car have produced and engine which, due to its exceptional good cooling system and clever designing of the gas passages, responds willingly to the demands of sustained speed with wide-open throttle.

LOTS OF WATER.

"A feature of the cylinder design is that each cylinder bore or barrel is entirely surrounded by water, and the water is distributed evenly throughout the cylinder block by a manifold with five outlets to each cylinder block.

"The engine is equipped with two water pumps, each block having its own pump, and the result is that a splendid cooling of the cylinder bores is obtained, permitting, as stated, sustained high speeds. This is a result that is rare in ordinary stock cars. The engine is mounted in the same chassis as the celebrated Oldsmobile four, which has the peculiar advantage of holding the road nicely at high speeds.

"I have driven this light eight on the dirt roads of Michigan at sustained speeds around sixty miles per hour. At these higher speeds on gravel roads the floating sensation is very agreeable. On smooth straight stretches the car can be driven at sustained speeds higher than sixty miles per hour.

HANDLES NICELY.

"This car, having a wheel base of only 115 inches, handles very nicely in traffic, so that it is a very satisfactory car for all-around use for those who want a car of super-performance."

CONTROL—WHAT IT MEANS.

BY W. P. HERBERT,
President W. P. Herbert Company, Chandler and Cleveland Distributors.

In all books of rules furnished the train and engine men on the railroads a great deal is said about having the train "under control" approaching stations, side tracks, etc. The term "under control," as defined in railroad parlance, simply means traveling at such a speed that the train may be stopped within the distance the track is seen to be clear.

If all automobile owners approached grade crossings or dangerous corners under control, it would materially decrease the number of accidents. A motorist needs not only to have his car under control, but to have an abundance of self-control. Statistics show that frequently people who in their usual walks of life are prudent even cautious, do the most reckless things and take the most foolish chances when they sit behind the steering wheel of an automobile.

This type is far more foolhardy than the racing driver. In fact, the racing driver recognizes that on a well-constructed speedway, where all competing drivers are experienced and confident, there is far less hazard than there is at many street intersections where some motorists, with a total disregard for consequences, drive blindly through against traffic and with no respect or thought as to who has the right of way. It is also a fact that a motorist may be rolling leisurely along a country boulevard when a train whistles. The whistle seems to arouse him to a sudden senseless passion of haste, and he tries to beat the train over the crossing. In such cases self-control is just as necessary as control of the car.

Whirling around curves at high speed is not only dangerous to life and limb, but is so injurious to the car because of the wrench and strain placed upon it. Of course the occasional selfishness of some drivers in attempting to monopolize the entire road, or to take the right of way when it is not due them, or to speed by a standing car, is also responsible for some accidents.

QUALITY FIRST; ALWAYS.

Hysteria of motor car buying and production has passed, and McCall White creator of the Lafayette, believes it is a good thing for the industry. The companies that can build for quality, not price or style, will be the ones that survive, he adds.

Quality can be put into motor cars of any price, the engineer who introduced the eight-cylinder engine to American motordom proclaims. Quality is the next logical development and one that is shockingly overdue, Mr. White said with precision.

And a word on the precision of that powerfully built man with a Scotch accent. Precision to him means perfection, and he regrets that man can only approach either. The thing that changes a ruddy smile to a frown is his confession that he still has to allow a margin of error of .0005 inch in some of the sturdiest parts of his new motor. Translated, .0005 inch is about one-third the thickness of a cigarette paper, one-fourth the diameter of a fine human hair. But as long as super steel is so defiant to expansion and contraction, so sensitive to blows or shocks, will men frown at mention of such a figure.

White's steps toward mastery were in Europe, England, France and Italy. He saw the Darracq motor car convert an eight-cylinder marine engine and aided it in developing fifty-six horsepower. Would miracles never end?

America met White, Scotch accent, European ideas, and all, in 1913. Today, McCall White is vice-president of the company manufacturing a product he created, the Lafayette. The title is nothing. The fact that he is free to direct production is his pride. He proclaims it, he proves it.

ELECTRICS ARE FAVORED.

The electric truck is fast gaining favor in all large cities throughout the East, according to J. Jerome Canavan, Southern California and Arizona distributor for the famous Walker balanced drive electric trucks. In Chicago alone there are more than 4000 electric vehicles in operation, says Mr. Canavan. A close analysis of electric trucks operating in Chicago shows that certain lines of business particularly have been quick to turn to the electric delivery truck. Ninety-five per cent of the electric vehicles sold are repeat orders, which is one explanation for the large number of vehicles owned by single concerns. Another explanation is that economies by a competitor necessitate similar economies by those that follow the same line of business.

Electric truck installations are recommended after a very careful investigation of the operating characteristics of various lines of business so that every truck sold represents a truck well placed. Every repeat order is economy proved and satisfaction obtained. At the present time electric trucks are used in diversified lines of business simply because of their economy. One rather significant fact in connection with the operation of electric trucks is that the lighter classes of deliveries—those of bakeries, ice cream makers, laundries, etc.—have realized that electric trucks operate within their radius, at a saving of 40 to 50 per cent less than gasoline truck equipment, and on account of operating at a close margin of profit these concerns are eager for economical equipment that will reduce delivery costs.

Mr. Canavan stated there is yet a tendency among engineers to regard the electric street truck in the light of its early operating days. In 1907 the Walker balanced drive electric truck was developed, and this design is now recognized as a standard in both the electric and gasoline truck fields. To compare the old electric street truck with the present models is to compare the old "one-lunger" gas car with present twin sixes.

IT'S NOW INDISPENSABLE.

Just in the past few days the automobile has come vividly before our national life, brought to official recognition as an indispensable factor in the political, social and industrial life of the nation in the speech of President Warren G. Harding in the annual message to Congress.

"With the words of President Harding that the automobile is an 'indispensable instrument' brought before Congress," says Wallace Chorn, sales manager of the A. E. Evans & Co., Southern California distributors of the Paige car, "all argument by grumblers that the motor car should be classed as a luxury should be put at rest.

STRONG INDORSEMENT.

"I doubt if any stronger indorsement of the third largest industry in the world could come from the White House, and it comes at a time when new revenue-raising measures are being spoken of and can be combated with the support of our new Chief Executive.

"The placing of further burdens on motorists can wreak immeasureable harm and we are fortunate in having this support. The intrinsic value of motor transportation as proven in the World War justifies an elimination of the usual statement that the automobile is a luxury.

"There is no other factor which has worked more towards bringing the rural community in closer contact with city, or in bringing the farmer closer to the market than the automobile. The part the automobile has played in the economic life of this country is one of paramount importance and these features alone should be sufficient to qualify the statement made by President Harding.

CONNECTING THEM.

"People who heretofore resided in isolated districts are now enabled to be in direct communication with the city due to the automobile serving in a utilitarian capacity. It is a known fact that the railroads do not reach every section of out-of-the-way points. Thus, the automobile has performed with a high degree of satisfaction the task of reaching isolated sections and in helping to build up and populate these districts, whereas, they may still have remained foreign as far as the city is concerned. In short, the progress of automotive transportation should be encouraged instead of being stifled."

BANKHEAD HIGHWAY DELEGATES TO MEET.

[SPECIAL CORRESPONDENCE.]

DOUGLAS (Ariz.) May 27.—On May 28 in this city is to be held a meeting of delegates representing the southwestern section of the Bankhead national highway, locally termed the Borderland route. The highway has had definite routing this way, and there is to be continued advertisement to keep the travel on the main road, not diverted via Bowie or via Clifton. There also has been maintenance of the old routing via Florence and Phoenix, without mention of the Ajo road.

THINNING CEMENT.

The attention of car owners should be directed to the inadvisability of thinning rubber cement with ordinary gasoline, which contains too much oil to be safe for that purpose. Oil is a deadly foe of rubber. High-test gasoline or benzoles of carbon are the proper agents for thinning rubber cement.

Tested in California--

The Studebaker Light Six

One of the two experimental models was driven to California and then tested over thousands of miles of mountain and desert roads in this State.

Nearly a year later five of the first hundred run through the factory were shipped to Los Angeles with instructions to place them with customers who were in a position to thoroughly try them out in various kinds of service.

Without any display advertising, just by word of mouth from the five owners, every Light Six allotted to Los Angeles for the first six months was sold.

It is interesting to note now, after nearly another year, what these five owners have to say at present:

P. H. Ducker, Superintendent of Transportation of the Southern California Edison Company, says—

"After running 42,000 miles our Light Six is still in daily service without having been overhauled. The repairs have been minor.

"The operating cost has been confined to fuel, oil, tires and a very few minor repairs.

"The car has had strenuous service and has given very satisfactory and economical transportation."

Charles Stillwell of the Stillwell Car and Supply Company, says—

"We rent cars without drivers and in spite of the fact that our first Light Six has a different driver every time it goes out, it has given us no trouble.

"It is nearing the 10,000-mile mark, but has never needed any repairs.

"It has won many friends for itself among our customers."

"Houdaille" Llewellyn of the Houdaille Shock Absorber Company, says—

"After 13,000 miles of driving over all sorts of roads the car runs as finely as ever. It is the most satisfactory machine I have ever used.

"The valves have been ground once, but there have been no other repair expenses.

"It runs 20 miles on every gallon, but I am disappointed whenever I look in the radiator, for it never seems to require water.

"It still has the original tires, good for several thousand miles more."

S. J. Bush, Realty Dealer at 1201 East Seventh St., says—

"My Light Six has gone nearly 6000 miles to date with but few adjustments.

"I have been driving Studebakers since 1915, but this model is in a superior class all by itself.

"It gives 20 miles to the gallon and the tires look like new. They will certainly break all my previous tire records."

Louis Broer of Tufts-Lyons Company, says—

"My Light Six has run 7500 miles so far and is highly satisfactory. There have been no tire or mechanical replacements and from the way the car is operating now I do not anticipate any other expense than fuel and oil for a long time to come."

$1735 in California with Cord Tires

PAUL G. HOFFMAN CO.
1250 So. Figueroa St. Main 3640, 60439
6325 Hollywood Blvd. 578374

Huge Trainload of Cars is Due Here This Week.

The forty-car trainload of Haynes fifties which started from the factory recently is due to arrive here the early part of the week, according to advices received yesterday at the local Haynes headquarters. The shipment consists of 140 cars.

"This huge, record trainload of automobiles is the largest single shipment of automobiles ever sent from the Haynes factory," said D. Gerard Chessman of Chessman & Co., Southern California distributors of the Haynes.

Relative to the increased demand for Haynes cars throughout the country which has caused an extensive production program at the Haynes factory, the following report was received yesterday by Mr. Chessman:

"The Haynes Automobile Company of Kokomo, Ind., is producing 33 1-3 per cent more cars than ever before in the history of the company. Approximately 16 per cent more men are employed today than the largest previous number shown on any of the company's past records, and in many departments night and day shifts are being used so that there will be no break in the steady line of finished Haynes cars that passes out of the doors of the final assembly building every day towards the loading dock for shipment. This superactivity is due largely to the widespread demand which exists in all sections of the country for Haynes fifties.

"It will be impossible to fill the actual orders on hand for some time to come. This demand takes on an added significance when it is realized that the buying public are measuring values more carefully now than they have for many years."

SEES NO CHANGE OF STUTZ PRICE DROP.

BELIEVES THAT QUALITY BUILT IN THE CAR MAKES THE COST RIGHT.

In a confidential letter to Walter M. Brown signed personally by W. M. Thompson, president and general manager of the Stutz Motor Car Company of America, absolute assurance is given against any price decline on the Stutz product. The communication goes on to state that the present Stutz model will be continued throughout the year.

"The Stutz has been brought to such a high state of perfection in the present model "K" that the factory is satisfied to rest on its laurels throughout the ensuing year," says Brown.

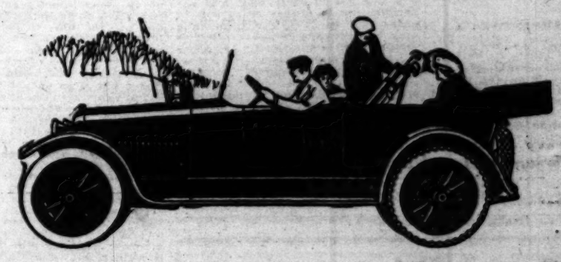
"Right now, in the face of the price flurry, the Stutz factory can see no possibility of an immediate or remote price decline on its product.

"Stutz is not a quantity production car—it is a hand-built quality product on which the utmost care is exercised to see that each individual car measures fully up to Stutz standards in every respect, before it leaves the factory.

"The Stutz factory organization has been a unity for years. The allurements of temporary high wages failed to entice Stutz workmen from their tasks. Time wages were increased, but not the average extent. This resulted in the small advancement in Stutz price during the years of price ascendency."

SHIFTER LEVER TROUBLES.

Excessive play in the main shaft of the gearset may cause the gear shifter lever to be forced out of position. Usually the front bearing on the main shaft is shimmed, so that the condition is easily remedied. End play in this shaft may also be the cause of chattering in the clutch and a bucking when the car is on a grade or otherwise pulling hard under load. If this is not corrected in time the shaft play may cause permanent injury to the gears.



Many Features Contribute to Exceptional Value of the Nash Six

No single attribute of superiority, even one quite conspicuous, could have won for the Nash Six the place it holds in the estimation of motor car buyers today.

The value of the Nash Six, a value sufficiently pronounced to have won for this car outstanding leadership in its field, is based upon a great number of superior qualities.

The Nash Six has more power, a finer beauty of design and finish, and greater riding comfort than other cars $100 to $300 higher in price. It has ALL of the qualities which assure satisfied ownership.

NASH SIX PRICES

5-passenger touring car	$1990	7-passenger touring car	$2120
2-passenger roadster	1990	4-passenger coupe	2985
4-passenger sport model	2130	7-passenger sedan	3235

NASH FOUR PRICES

5-passenger touring car	$1645	5-passenger coupe	$2295
2-passenger roadster	1645	5-passenger sedan	2575

f. o. b. Pacific Coast Points

All Nash models, both open and closed, have cord tires as standard equipment.

TROY MOTOR SALES CO.
Nash Distributors
1060 Figueroa, at Eleventh
60262 Los Angeles Pico 1323

NASH SIX

THE NASH SIX

CUT PRICES TO PREWAR LEVEL.

Overland and Willys-Knight in Decided Drop.

Reduction is Most Radical of Season.

Policy is in Line with the Trend of Times.

Announcement of the reduction of prices on the Overland and the Willys-Knight has practically set the local automobile relam agog. Many have declared it to be one of the most smashing price reductions in the downward trend of automobile prices. The reductions become effective next Wednesday and already prospective purchasers are flocking to the local Willys-Overland headquarters to take advantage of price slashing, declared one of the officials.

The completeness with which the manufacturers have slashed their former prices shows an earnest desire to come down to the old price level and to get business back on the sound basis of several years azo.

The real values now offered in the Overland and Willys-Knight cars will best be seen by a comparison of the new prices with the old prices of several seasons azo.

No more radical cut has been made in automobile circles, and when the extra values and many improvements and refinements in the new model of today are considered it is easily seen that the Overland of today offers a great deal more motor value than the car of 1917, and yet will be marketed at the same low figure.

First news of the price reduction was brought from the East by J. F. Thomson, manager of Los Angeles branch, Willys-Overland Pacific Company, who returned recently from Toledo. Thomson has been closely in touch, not only with the factory price reduction policies, but also with their organization plans and with trade conditions throughout the country.

"The price reduction policy of the company is entirely in line with the trend of the times," said Thomson. "We are doing our part to bring business conditions and price levels back to the old days. Our price cut is a genuine one. It cuts off everything possible with practically all of the profits as well. But it will offer real values in motor transportation at the most remarkably low first costs ever afforded the motoring public."

HOPE TO LINE UP CHEAPER GASOLINE.

[SPECIAL CORRESPONDENCE.]

PHOENIX (Ariz.) May 27.—Something of a change in the local gasoline situation is indicated by the fact that the Union and Standard companies are establishing their own service stations in Phoenix. The field has been invaded by the Rio Grande Oil Company, which plans erection of an oil refinery on the Santa Fe tracks, southwest of the city. While Phoenix has the cheapest gas in Arizona, 21 cents retail, this is declared out of proportion with the price in Los Angeles and El Paso.

ROAD CONDITIONS ON ROOSEVELT HIGHWAY.

STILL MUCH WORK TO BE DONE ON SCENICALLY UNIQUE ROUTE.

One of the scenic roads of the Pacific slope will be the Roosevelt Highway. This new route, which skirts the Coast from Washington to the California line, will, when completed, be 430 miles in length. It begins at Astoria, and trickles along the Oregon Coast until it reaches the California State line, where it will connect with the highway, now projected, to Eureka. A representative of the J. V. Baldwin Motor Company, Saxon distributor, was up on the Oregon Coast last month and brings a full report on road conditions on the new route.

"Here is the status of the Roosevelt road," said the Saxon man. "There are yet long stretches on which no surveys have yet been made but 261 miles of the total of 430 have now been opened to travel, but the important part of the road, that which passes through the central Coast line of the State, is yet to be worked on.

Beginning at the Oregon line a road in California connects with the Roosevelt Highway. This road leads southward to Crescent City, and is projected to Eureka, from which point a net work of improved roads provides means of travel to San Francisco and further south.

"The California State Highway Commission has scarcely started making a real highway of this road, but traffic can now move over the road in California and northward into Oregon as far as Coos Bay. When the connecting road into Roseburg is constructed, the Roosevelt Highway will be an all-year-round road for Oregon and California traffic.

EXPERIMENTS HAVE VALUABLE RESULTS.

CONSTANT WORK REDUCES WEIGHT, AND YET INCREASES STRENGTH.

The announcement made last week by Smith Brothers, Peerless distributors, that all open cars would hereafter be equipped at the factory with the California top, has created somewhat of a stir in automotive circles. "We have had many people call us up to verify the statement, and generally there seems to be a feeling of pride in the statement, because the now famous top originated right here," said Stanley W. Smith, president of the concern, in discussing the subject.

"The Peerless factory organization is a live one in every way, and experimenting is always going on, in order that the Peerless automobile may be improved wherever that is possible. It is due to long tests and extensive research work that excess weight has been removed, while at the same time the car has been strengthened to stand up indefinitely under the hardest strains."

VALVE STEM GUIDE BUSHINGS. In engines not fitted with special valve stem guide bushings excessive wear of the guide and consequently valve stem side play and oil leakage may be corrected by reaming the guide and fitting a bronze bushing. The bushing may be obtained already machined from any supply house. In fitting the valve, should center on the tappet otherwise there will be a side thrust against the bushing and it will wear eccentrically.

LOW REPAIR RECORD IS EXPLAINED.

This Car Seldom Enters Shop; Easy to Fix When It Finally Does.

"The manager of a large repair shop in Upper Montclair, N. J., explains the Apperson low repair record," says Harris M. Hanshue, manager of the local Apperson factory branch.

"He handles a lot of cars of all makes. He says the Apperson 'eight with eighty less parts' works two ways to the owner's benefit. It has to go to the shop less often than any car with which he is familiar. And when it must be repaired, it can be overhauled quickly.

"It is possible for the average repair man to take the motor apart and reassemble it in half the time of any other car of like class. In fact, he overhauls this motor as quick as a four. All this comes from the Apperson principle of boiling down mechanism. It's in the same package of good results as the flexible Apperson eight's knack of giving the gas mileage of a good four.

"Apperson cars have been subjected to all kinds of tests on the calendar. From road races over desert roads and mountain passes to economy tests and hill climbs, this make of car has for years battled every obstacle known to the motor car and at no time has it been conquered.

"Owners of Appersons pride themselves in having a car with a truly flexible motor. The new eight has all the necessary requisites demanded by the exacting automobile owner."

SINGLE PLANT TURNS OUT THE WHOLE CAR.

BRISCOE IS NINETY-NINE PER CENT FACTORY BUILT MACHINE.

The wise motorist and also the dealer representing a line wants to know that the factory back of the car has the buying power to procure materials of the right quality and in sufficient quantity, and that the entire factory organization, from the office of the chief executive to the shipping department, is on a thoroughly sound and efficient basis, said Leland S. Foulke, president of the Boulevard Motors Corporation, Briscoe distributor for Southern California.

"The Briscoe is 99 per cent factory built," he asserted. "In other words, there is but 1 per cent of its assembled parts that are made outside of the big Briscoe plant at Jackson, Mich. There is probably only one other automobile made in the United States of which this can be said. To one who has never visited the Briscoe factory, it would be hard for them to visualize the immensity of the operations there, for there are literally thousands of machines used in the manufacture of the car—and numbers of them were specially made for the manufacturing corporation.

"There was a time when the dealer, when compared with conditions today, knew little of the product he sold. And the purchaser knew less. That has all changed. Nearly everyone knows something about a motor car, and the dealer today is selling service after the car has been disposed of. We are carrying a complete line of Briscoe parts."

DISTINCTIVE STYLE IN ORDINARY TOPS.

NEW DEVICE MAKES AN IMMEDIATE HIT WITH THE AVERAGE MOTORIST.

In answer to a demand for a certain device that would give a standard automobile top the distinctive style of the popular California design, the Robert Thompson Company, body builders, have announced a new invention which has been welcomed with undoubted enthusiasm by Los Angeles motor-car owners.

The new curtain is triangular in shape with a large plate glass in the center and can be easily attached to the bows of any automobile top, it is claimed.

The Robert Thompson Company has used only quality materials in the manufacture of the new curtain and a standard automobile top equipped with the device has so nearly the same distinctive appearance as that of the California design that the difference is scarcely distinguishable.

AUTO BUILT TO MEET AN EXISTING DEMAND.

HANDLEY-KNIGHT IS MADE TO FILL VACANT PLACE IN MOTOR WORLD.

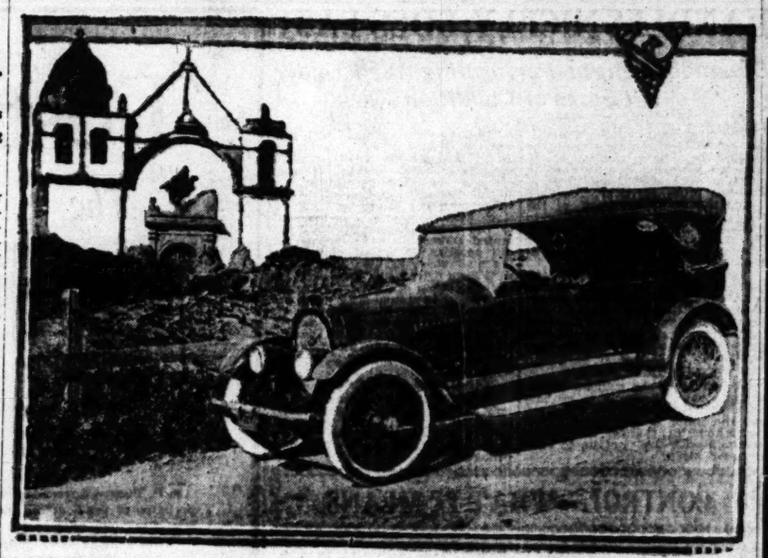
The original conception that brought about the new Handley-Knight motor car was akin to the ideal of the high-class milliner catering to a special client that demands "something different from the conventional," according to F. E. Lewis of the Lewis-Hilliard Company, local distributor.

When a well-known automobile factory dropped a seven-passenger Knight-motored car from their production program and directed all their efforts toward the manufacture of a five-passenger model at a lower price, a vast number of discriminating automobile men did not conceal their disappointment.

They had found the 7-passenger Knight-motored model something outstanding because of its particularly efficient power plant. Furthermore, they believed that if an exclusively elegant seven-passenger body could be built around that engine something above the conventional in motor cars would be available.

Handley sensed the tenor of this sentiment and set about to meet the demand already created. The Handley-Knight resulted and the response of the public has far exceeded even the dreams of the builders.

CLUTCH SPINNING. Clutch spinning is often due to excessive friction in the spring thrust bearing, though sometimes faulty alignment on the flywheel and clutch cone prevents the engaging surfaces from entirely clearing each other. A bent clutch shaft might also cause this trouble.



The Old Carmel Mission—A Famous Landmark of California.

Harris M. Hanshue, manager for the local Apperson factory branch, went up into the Carmel region recently to inspect the various natural and humanly constructed scenic attractions. But few persons know, according to Hanshue, that Carmel is a good fishing spot, and not a rest cure, as some folks think. The picture shows the Apperson eight near the old Carmel Mission. The roads in this country are especially good this time of year, and those lovers of the sport of angling, as well as beauty, will find Carmel-by-the-Sea especially alluring. Hanshue did and so will you.

FAGEO

COMPOUND TRUCKS ARE TRUCK LEADERS

The present is a period of strong competition.

You would not buy old type machinery for a new manufacturing plant because future success depends on your advanced methods and equipment.

Therefore, buy Fageol Compound Trucks when adding to your transportation equipment; their extra speeds and other improvements enable Fageols to deliver anywhere in FASTER TIME at LESS EXPENSE.

Fageols will increase your business efficiency.

Standardize Now on the Four-Year-Ahead Fageols; the Business Builders

H. J. RUDDLE COMPANY

226 North Los Angeles Street, Los Angeles

20% Discount

ON USED CARS

Don Lee Annual Sale

Every year we have this sale in order to dispose of every car before the end of our fiscal year which is June 30. With the prices on our cars already representing extraordinary values and

WITH A BONA FIDE 20% DISCOUNT

Off of these prices regardless of cost it is certainly an opportunity you cannot afford to overlook if you intend purchasing a car within the next six months.

Practically every car overhauled and refinished

Our reputation is your guarantee

See these cars—then judge the prices

		Old Price	20% Off
PIERCE	20—ROADS	$6000	$4800
MARMON	20—4-PASS.	3750	3000
MARMON	20—7-PASS.	3750	3000
REVERE	20—4-PASS.	3150	2520
HAYNES	20—4-PASS.	2050	1640
LOCOMOBILE	16—7-PASS.	2000	1600
STEPHENS	20—4-PASS.	1875	1500
JORDAN	19—5-PASS.	1250	1000
PEERLESS	20—COUPE	2850	2280
HUDSON	18—COUPE	1850	1480

10%—CADILLACS—10%

ALL Models, both open and enclosed

It has been several years since we have offered such values in Cadillacs as you will find in this sale.

A FEW SAMPLES

	Old Price	10% Off
20—SPEEDSTER	$5000	$4500
20—SEDAN	4500	4050
18—TOURING	2800	2520
18—TOURING	2250	2025
17—LIMOUSINE	1750	1575
16—TOURING	1675	1507

Terms to Suit the Individual

Open Today and Monday — DON LEE — Open Today and Monday

Re-New-Ed Car Dept. 1218 So. Main

JORDAN

Price Leadership

Thousands of people have been waiting for the day when Jordan price leadership would be added to that leadership in style, light-weight, economy, power, comfort and service which has always characterized the Jordan.

This is their opportunity. Prices reduced $600 to $900.

24.1 miles per gallon—Jordan's country-wide economy run average

Compare all motor car prices as of these dates—

September 1920 Former Jordan Prices	*May 1921* Jordan Prices Today
$2850—5-Pass. Silhouette	$2250—5-Pass. Silhouette
$2850—Playboy	$2250—Playboy
$3950—Brougham	$3300—Brougham
$3950—5-Pass. Sedan	$3300—5-Pass. Sedan
$3075—7-Pass. Silhouette	$2475—7-Pass. Silhouette
$4200—Custom Landaulet	$3300—Custom Landaulet
$4200—7-Pass. Sedan	$3700—7-Pass. Sedan

All Prices F. O. B. Cleveland

JORDAN MOTOR CAR COMPANY, INC., *Cleveland, Ohio*

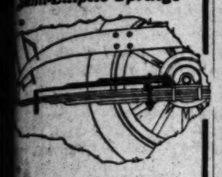
Earl A. Maginnis, Inc., 1400 S. Figueroa St., Los Angeles, Cal.

AGEOL
COMPOUND TRUCKS
E TRUCK LEADERS
resent is a period of strong competition.
would not buy old type machinery for a nufacturing plant because future success de- n your advanced methods and equipment.
fore, buy Fageol Compound Trucks when o your transportation equipment; their seven nd other improvements enable Fageols to nywhere in FASTER TIME at LESS EX-
ls will increase your business efficiency.
ardize Now on the Four-Year- ead Fageols; the Business Builders
J. RUDDLE COMPAN
rth Los Angeles Street, Los Angeles

AN

Cleveland, Ohio
s Angeles, Cal.

Announcing
A-B Shock Absorbers
For all Cars with Semi-Elliptic Springs



Lowest in Price
Highest in Efficiency
Prevent Rebound
Check Upthrow
Improve Traction

Stop in and let us install a on your car—while you No alterations neces- Try them for 10 days risk.

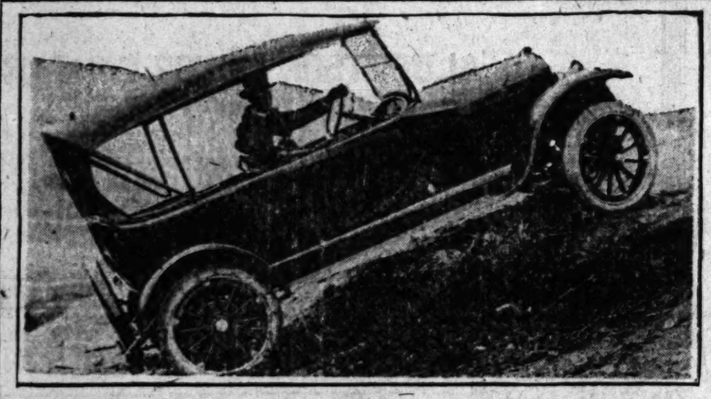
They give luxurious com- Let us prove that the is the correct shock ab- for your car. The are permitted to naturally, but the dis- able rebound is checked; road traction is also ob- because the tossing ac- positively controlled. want you to know just efficient and durable they Dealers write to

Hurd & McMullen
(Olive Street Garage)
Main 7227.
846 South Olive St.

For a good time go to
MP CURRY
Favorite Resort of the California Motorist
MOST POPULAR RESORT IN THE
Yosemite Valley
Known the World Over for Hospitality, Its Entertain- ment, Its Firefall, Its Accom- modations and Its Low Prices.
Personal Management
MRS. D. A. CURRY and FOSTER CURRY
For rates and information address
A. Irwin, 123 Spring St., Los An- geles. Phone 62757, or write Camp Curry, Cal.







Thousands Spent Last Sunday Wondering How the Car Got There.

Just a week ago L. D. Nolan of the Grace Motor Car Company of Pasadena drove one of the new Maxwells to the top of Eagle Rock and thousands of motorists who passed the rock wondered how the feat was accomplished. Behind the rock the approach is more or less gradual and it was here that the Maxwell made the ascent. At that the machine had to negotiate grades as high as 56 per cent and the run to the summit was a real test on any car's pulling ability. Above, the Maxwell on top of Eagle Rock; center, the rock and car taken from quite a distance; and below, the Maxwell on one of the worst grades. George Pearson of the local Maxwell distributors was the only one not surprised at the stunt. He claims the Maxwell will go anywhere and it takes more than a climb up a rock to make him wonder.

MAXWELL ON EAGLE ROCK.

Light Car Climbs Steep Sides to Summit of Famous Landmark.

Climbing steep hills in high, or second, or low; establishing road, speed or economy records over long and strenuous routes, or compiling a record of up-keep over a long period of time, showing how little it really takes to run a motor car when it is given reasonable care—these all have their effect in proving to the motor car buyer the real value in the automobile he is considering buying. But when the last word is said, it is power that has the greatest appeal to the average motorist.

He may not care for a ninety horsepower engine that will send him along the highway at seventy miles an hour or better, and fit prey for the speed cops, but he does like to know that if he is out on a trip and runs into heavy sand or mud, or comes across a difficult grade, that his car will take him to the top, even if he can make it only in low gear.

With the object of seeing just what the good Maxwell would do in this line, George Pearson, manager of sales for Union Motors, Inc., combined with G. H. Grace, head of the motor car firm bearing his name, and Maxwell dealer in Pasadena and Riverside, in choosing a "stunt" that would prove conclusively the reserve power, together with the roadability of the good Maxwell.

After looking over the entire field they decided to send a Maxwell to the top of the Eagle Rock, just off Colorado Boulevard on the way to Pasadena—if it could be done. The face of the rock is sheer on three sides, but on the east there was sufficient slant, though, for the Maxwell to obtain traction. If the wheels didn't slip they knew the Maxwell could pull the grade.

"Bill" Sutherland, shop foreman for the Pasadena firm, was made superintendent of the job, and L. D. Nolan, one of Grace's salesman, volunteered for the dangerous task of scaling the granite dome.

With the aid of a few planks the ditch at the bottom and soft dirt was passed and then Nolan saw that everything was "clear," let in his clutch, and the Maxwell rambled up the rough rock, where the grade varies from 20 to 56 per cent, like a mountain goat fleeing from the huntsman. It was a marvelous feat and so far no one has challenged Mr. Grace's statement that the Maxwell is the first car to have successfully climbed to the summit of the rock under its own power, and without ropes or other mechanical assistance.

"We don't care to include such a trip in our regular schedule of demonstrations," said Pearson, "but we can do it again, any time it is necessary."

CARS IN STAGE LINE WORK REALLY TRAVEL

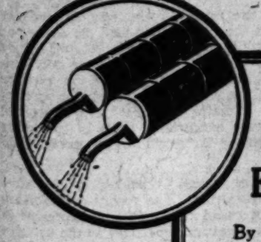
The average automobile owner who takes a couple of mountain trips a year and averages 1000 miles a month, thinks he is calling upon his motor car to do a creditable amount of work.

As a contrast to the average owner's demands is the work required by the average car in the stage service. The Red Star Stage Company operates six Cadillac cars between San Francisco, Half Moon Bay and Pescadero. Five of these have been in service over five years, and one is now entering its fifth year.

These cars run on an average of over 330 days in the year, making over 200 miles every day. The oldest car in the service has already passed the 300,000-mile mark and the drivers and mechanics say the sturdy old Cadillac is good for many thousand more miles.

These cars often carry nine passengers and baggage and go over the hills both ways on the high gear. They are forced to maintain a high average in their schedule and it is very exceptional when it is necessary to stop one of the Cadillacs on the road to make an adjustment.

Lexington
MINUTE MAN SIX

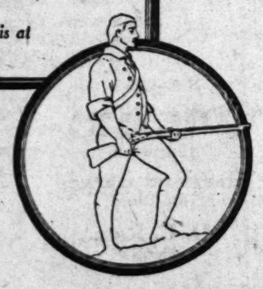


Moore Multiple Exhaust System

By this method, the engine is kept free from overlapping exhaust strokes which choke the ordinary engine and waste power.

The Moore Multiple Exhaust prevents gasoline waste and increases power.

A demonstrator is at your service.



Lexington Los Angeles Co.
Distributors of Lexington Motor Cars
932 S. Grand Ave. Pico 3151

CHANDLER SIX
Famous For Its Marvelous Motor
$1930

Price Always Kept Low And The Reasons Why

THE Chandler price has always been kept low without sacrifice of quality. This has been made possible by the most efficient management, the most modern factory and the highest financial credit with sources of supply, together with the fact that we have always built one chassis, developed and refined as the years have passed, but never abandoned because constantly more popular.

Some lines have manufactured simultaneously as many as three or four distinct models—not styles of bodies, but chasses. They have come and gone. You can probably imagine what such a policy means in manufacturing cost, in selling prices and in the resale value of such cars.

Chandler resale value is relatively higher than that of any car, after a like period of service.

The Chandler Offers You Unmatched Value

Seven-Passenger Touring Car, $1930 Four-Passenger Dispatch Car, $2010
Two-Passenger Roadster, $1930 Four-Passenger Roadster, $1930
Seven-Passenger Sedan, $3030 Four Passenger Coupe, $2930, Limousine, $3530
(Prices f. o. b. Cleveland, Ohio)

Cord Tires Standard Equipment

W. P. HERBERT CO.
Flower at Eleventh. Phone 60412.
Hollywood Branch—6145 Hollywood Blvd. Phone Holly 4441.
Service Every Hour at Eleventh and Flower

THE CHANDLER MOTOP CAR COMPANY, CLEVELAND, OHIO

Ford
THE UNIVERSAL CAR

F. O. B. DETROIT

MODEL—		MODEL—	
Touring car without starter	$440	Chassis for light delivery	$360
Touring car with starter	510	Truck with pneumatic tires	545
Touring car with starter and demountable rims	535	Coupe with starter and demountable rims	745
Runabout without starter	395	Sedan with starter and demountable rims	795
Runabout with starter	465	Fordson tractor	625
Runabout with starter and demountable rims	490		

Ford prices were placed on a pre-war basis on September 22, 1920. In accordance with Henry Ford's ideal of giving the greatest possible value for the amount invested, Ford cars were the last to be raised and the first to be reduced. There is no greater value on the market today.

With a production of more than 97,000 cars in April, and 100,000 in May, the supply does not meet the demand. To protect yourself against delay in delivery, order NOW from any of the following dealers:

LIST OF FORD DEALERS

Clark & Coberly, 2219 W. Pico—West 6072.
W. D. Dunham, 1250-60 W. Seventh—Wilshire 637.
Fahy-Atterbury Co., 1042 S. Grand—Broadway 1500.
Benj. A. Finch, 540 S. Los Angeles—13653.
A. L. Fleming, 1823 E. First—Boyle 324.
Gray Motor Car Co., 1718 Cahuenga—Hollywood—Hollywood 2049.
Heinie Auto Sales Co., 1918-1922 S. Main—South 341.
Hubbard Auto Sales Co., 759-777 Central Ave.—Broadway 5508.
Wm. L. Hughson Co., Tenth and Olive—Broadway 2963.
Joseph A. Moore, 801 Fair Oaks, South Pasadena—351370.
J. A. Nadeau, Central at Slauson—South 2240.
Noll Auto Co., 1800 Pasadena Ave.—Lin. 323.
Jesse E. Smith, 400 E. Broadway, Glendale—Glendale 432.
William E. Smith, 707 East Colorado, Pasadena—Colorado 93.
W. I. Tupman Co., 3330 South Figueroa—South 2831.

Insist on Genuine Ford Parts

IN NEW PLANT ONE YEAR NOW.

Moreland Celebrates First Burbank Anniversary.

Production Humming Along at Record Rate.

Adjustments Throughout Are Rapidly Made.

This month marks the first anniversary of the occupancy of its big new Burbank plant by the Moreland Motor Truck Company. While some of the departments were gradually moved from the old plant in Los Angeles earlier, the entire organization did not migrate to that beautiful spot in the lap of the Burbank hills until May.

The settling of a large manufacturing organization into a new plant is not the work of a moment and is accompanied by the adoption of new systems to fit the enlarged facilities and many other details. Yet it went on smoothly and, while the work of production received a somewhat severe set-back for a time, it was not long before it was humming along with all the smoothness of an excellent piece of machinery.

Such an uprooting and relocation not only has an effect upon the organization itself, but introduces new readjustments among the entire personnel. Gradually these have been made. The workers, as rapidly as convenient, have been removing closer to their place of work. They have, in large numbers, left the closer congestion of the city for the clear air and greater freedom of the smaller communities. This has led to the building of many new homes in the rapidly growing cities of Glendale and Burbank and gardens have sprouted where there were no gardens before.

HUNDRED THOUSAND MILES IS NOTHING.

WELL-TRAVELED DODGE CAR STARTS OUT TO CROSS THE CONTINENT.

When George R. Wickham, City Attorney of Hermosa Beach, was appointed and confirmed by the Senate as Assistant Commissioner of Lands in the United States with headquarters in Washington, D. C., he saw that his sturdy Dodge Brothers car, which has already traveled over 102,000 miles, was due to take another little jaunt of about 3000 miles.

An automobile, like ourselves, is as old as it looks, and as Mr. Wickham drove up to the salesrooms of the Albertson Motor Company, Dodge Brothers dealer, to bid goodby to Mr. Fred Cox, auditor of the concern, his early Dodge Brothers car, built in 1915, "hailed its age." The original finish was still there, a little scratched, but still there.

"I understand that the field service department of the general Land Office has standardized on Dodge Brothers cars, so that I will be right in style when I arrive to take up my new duties," said Mr. Wickham. "And after the strenuous mountain trips that I have made I can readily understand why the Land Office has decided on Dodge Brothers cars for the use of their surveyors, assistants and supply men."

BALANCING WIRE WHEELS.

Owners of cars with wire wheels will do well to look to the balance of these. In order to reduce the magnitude of the centrifugal force of excess weight on one side of the wheel this latter should be balanced out as a flywheel is. The wheel is jacked up and revolved just gently to determine which side is the heavier. A piece of electrician's tape is then wrapped around a spoke on the opposite side. This process is continued until the wheel remains in any position in which it may be placed, showing that the weight is equal on all sides.

CORRECTING BODY SAG.

When the doors on one side of the body do not fit properly, either hind or that they are hard to close or fit too loosely, with an unsightly appearance that the owner will not stand, a feasible way to correct by placing wooden wedges under the body at the rear. Metal plates may also be used. In either case the wedge should be bolted through the frame so that it will remain firmly in place.



Jay Dewey,
General sales manager of the Lexington Motor Company, who arrived in Los Angeles last week to perfect plans for a greatly enlarged Lexington-Los Angeles Company. Mr. Dewey will spend several weeks in this territory before returning to the factory.

Jay Dewey Here to Keep Eye on Lexington Cars.

In his recent 7700-mile tour of the Pacific Coast from Mexico to Canada, 5000 miles of which he covered by motor car, Frank B. Ansted, president of the Lexington Motor Company of Connersville, Ind., laid the ground for the intensive development of this vast territory for sales and service on Minute Man six cars.

Because of his comparatively brief time in each section, Mr. Ansted was unable to see the various movements he inaugurated carried through to finality. With characteristic thoroughness, however, he is leaving no stone unturned for the fullest development of the section along lines he laid down.

With that end in view, Mr. Ansted has dispatched Jay Dewey, general sales manager of the Lexington Motor Company, to the Pacific Coast with headquarters at the Lexington Los Angeles Company.

Mr. Dewey will spend the remainder of this fiscal year on the Pacific Coast. Throughout the entire territory, he will practically cover the steps of President Ansted, following up the various things the Lexington president started when he was there.

The intensive development of the Coast territory for selling and servicing Minute Man six cars will be the immediate purpose of Mr. Dewey's tour. Last year the Lexington Motor Company did a tremendous business on the Pacific Coast.

Care Will Boost Your Gas Average to Great Extent.

A car's mechanical condition has a great deal to do with its gasoline consumption, and if certain details were only given proper attention at stated periods, the gas average of many cars would be materially increased, according to R. O. Gould, Chalmers sales manager for the Greer-Robbins company.

"The Chalmers record of almost twenty miles to the gallon under most adverse conditions in the recent Yosemite economy run, is one that can be attained by Chalmers owners, if they keep their cars in A-1 condition and exercise due care in driving," he said. "The Chalmers driver who knows his car averages on overland trips—as they have told us—seventeen and better to the gallon, with the car loaded to capacity.

"The proper oiling and greasing of a car, tire inflation, carburetor adjustment and coasting when the opportunity offers, add to gas mileage. Take a car that is in need of greasing, that has not had its oil changed at every thousand miles and with tires underinflated, and give it the attention it needs and note the change in the way it gets over the road. The change will be so marked that even the greenest owner and driver cannot help but mark the car's performance after this work has been done."

NOW WANT TO KNOW ALL ABOUT THE CAR.

AREN'T WILLING TO TAKE SALESMAN'S WORD FOR IT ANY MORE.

The outward attractiveness of the car and the insistency of the salesman were once the determining factors in a motor buyer's selection of an automobile. But now he wants to know what the car will do and how economically it will do it.

So declares Mr. J. C. McGill of the McGill Motor Company, local distributors of the Gardner automobile. He is congratulating himself that he is selling a product that has a proved record of economy and that can deliver the goods.

The record of the Gardner in the recent Yosemite Valley Economy Run, when it emerged from the snow and mud with the laurels in its class, is still fresh in the minds of the motoring public.

The Camp Curry feat, together with economy records in daily performance is building an enviable reputation for the Gardner motor car.

RUSHING WORK ON RAY-KELVIN ROAD.

[SPECIAL CORRESPONDENCE.]

RAY (Ariz.) May 27.—By July 1 there is to be completion of the new five-mile road between Ray and the main-line railroad station of Kelvin. All concrete bridges and culverts are in place and most of the grading is complete. The route is down Mineral Creek, for much of the way the roadbed was blasted from the hillside. The present road is a mountainous and circuitous one, with dangerous features in wet weather.

TALKS OLDS DURING THE ENTIRE DAY.

Stage Celebrity is a Bug When He Gets Started on Motor Cars.

All the world loves to hear a "nut" on certain makes of automobiles get all wound up in a raving spell. In Harry Langdon, well-known stage celebrity, the Oldsmobile has a perpetual booster.

It is not a common occurrence to meet the chap who is sold "heart and soul" on the car he drives or owns—the fellow, who, whenever the subject of cars is brought up, starts with a "you just ought to see my little bus perculate, some wagon," etc.

If you are desirous of meeting a man who talks to hundreds of people each day about the very car he drives and owns, and keeps hammering at it, twenty minutes at a lick, during which time one will not always be able to get a word in edgeways, it would be advisable to get in touch with Harry Langdon when he comes to town.

Langdon is a dyed-in-the-wool Oldsmobile owner; he thinks, dreams and talks Olds. In fact, if Harry couldn't talk about the Olds, he'd be out of a job.

Langdon, both on and off the stage, is th oriiginal motor bug. To dig more into facts, when a mere lad he began to dive into the hidden mysteries of automobile mechanics. With four wheels and a couple of soap boxes he designed and constructed what was then looked upon in the smazy boys' world a real speed demon, that had it on anything in the whole neighborhood. In later years he followed this hobby to a real car, with real tires, a real motor and real troubles. The latter he experienced enough of till he purchased his first Oldsmobile. Since that time it's just been a case of Olds, Olds and more Olds.

GIL ANDERSON IS SNIFFING AROUND.

BURNING CASTOR OIL BRINGS BACK OLD DAYS TO DEMON PILOT.

The urge of the sawdust smell that brings thousands of circus performers back into the fold each year has nothing on the peculiar odor of burning castor oil used in racing cars, according to Gil Anderson, who won renown along with the Stutz car in the various successful campaigns of this automobile company. Walter M. Brown of the Stutz agency has just received a letter from the veteran of the race course.

Seeing many of his old friends sign up to enter the various rides for glory and gold, sets as a magnet to anyone who has ever felt the thrill of the checkered flag and the plaudits of thousands, according to Anderson.

"But," says Gil, as he is familiarly known to all racing enthusiasts, "it is a lot more comfortable experimenting in one of the comfortable new model Stutz cars than it is having pounds of weight jolted off one in a hard-hitting race car as it jolts over a rough racing road or speedway."

Anderson, with all his wonderful racing experience, holds the unique position of chief experimental engineer of the car that he helped make famous.

FENDERS AND BULBS.

In cars where the head lamps are fastened to the fenders, loosened by their latter results in excessive vibration, which will account for many ruin of bulbs.

We pledge ourselves again to go on building, better and better, a Cadillac that can be depended upon to do all the things an automobile is intended to do; do them better than any other car, regardless of price or size; and continue to do them for a longer period, without any nursing, coaxing or petting.

Cadillac Motor Car Co.

DON LEE
12th and Main

CADILLAC

America's Smartest Car
Makes America's Fastest Mile

The Roamer Stock Chassis which established six world's records on Daytona Beach, Florida, demonstrated beyond dispute Roamer's supremacy as America's fastest car

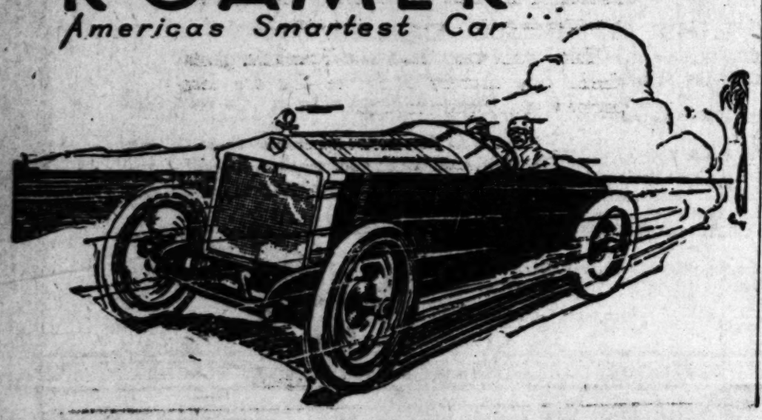
New stock chassis records for a kilometer, one, two, three, four and five miles—six records altogether, created in half as many minutes—demonstrated Roamer's ability to meet the most severe demands that can be made on a motor car.

Ask your dealer for a demonstration of a Roamer with Duesenberg motor now. Note its flexibility in traffic and its speed on the open road. Don't be satisfied with anything less than Roamer offers.

BARLEY MOTOR CAR COMPANY, Kalamazoo, Mich.

Wright Motor Car Co
1001 So. Hope Street. Phone Pico 627

The ROAMER
Americas Smartest Car





The Rochester-Duesenberg Motor

THIS is the motor that made the records. The only four-cylinder motor which has ever established a world's stock chassis record. This identical type of motor can be had in the Roamer speedster and the Roamer 4-passenger sport model.

Other Roamer Duesenberg models are the 4 and 7 passenger touring cars and 3-4 passenger roadster.

DB

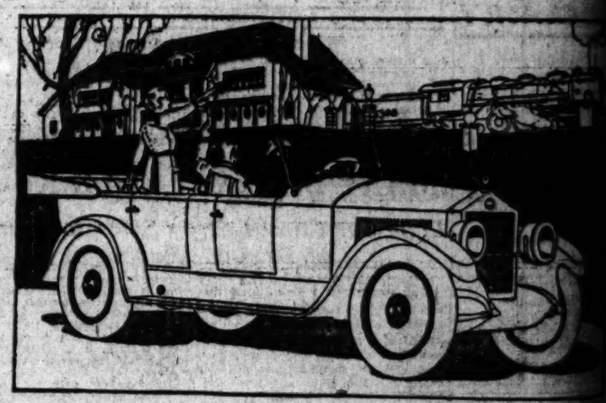
AFTER THE PURCHASE PRICE—DEPENDABILITY

Dodge Brothers have never lost sight of the fact that dependability must be included in the purchase price of their car.

Because of its dependability, the United States Government, officially selected this car without solicitation, for the strenuous service which the battlefields of France demanded.

Dodge Brothers will continue to build their car so well, that it will always be dependable and the purchase price will be as nearly as possible the last expenditure.

ALBERTSON MOTOR COMPANY
SIXTEENTH AND FIGUEROA
60684 Pico 3362



Ten to One

Not just one outstanding feature combined with other obscure origin and unestablished quality, but each and one of its ten principal units is the product of specialists. That's the wonderful thing about the Moon. Consider powerful six-cylinder Continental Red Seal Motor, which best engineering skill of a generation has made the standard of motor efficiency.

And just as it embodies the talent of the world's foremost specialists, unsurpassed in their particular field, so every one of the other nine principal units has been established by demonstrated excellence of quality. Delco Starter and Ignition; Timken Axles; Spicer Universal Joints; Brown-Lipe Transmission; Berg & Beck Clutch; Rayfield Carburetor; Exide Battery; Fedders Radiator—Nickel-Silver; Gemmer Steering Gear—these are the exceptional units of specialists whose work no single plant or factory, however great, can equal.

Their selection by Moon engineers is backed by an experienced judgment of sixteen years. The record of Moon accomplishment in engineering and coach work is expressed in this wonderful car. No one feature dominates at the sacrifice of others. There are ten units of equal merit in the Moon, each one of proven quality, guaranteeing goodness through and through and resulting in a car that hasn't a shortcoming to trifle with the judgment or confidence the owner puts into it.

Six-48
Touring, 5 passenger, $2185
Sedan, 5 passenger, $3185
Coupé, 4 passenger, $3185
Sport Roadster, $2285
Prices F. O. B. St. Louis

MOON

Built by MOON MOTOR CAR COMPANY, St. Louis, U. S. A.

DEALERS
Walter Gillette
5577 Hollywood Blvd.
Hollywood

Maryland Garage
San Diego

H. E. Rees
Whittier

For open territory in Southern California apply to
P. W. WISDOM,
Western Sales Mgr.
OMAR WICKLIN,
Sales Promotion,
610-617 Washington Bldg.,
Los Angeles.

DEALERS
California Moon Co.
1020 So. Figueroa St.
Los Angeles.

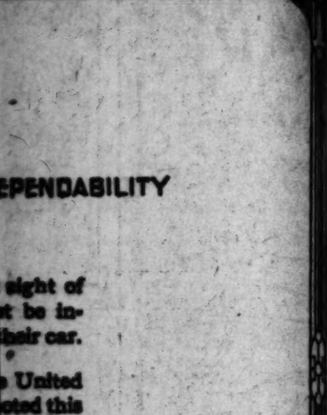
McLean & Hall
Bakersfield

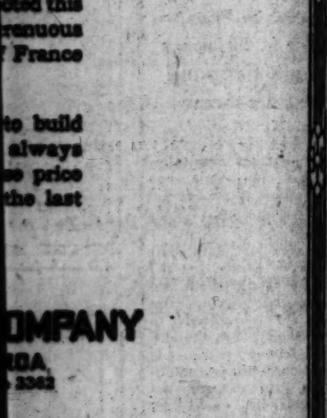
Sprague & Hathaway
Riverside

...EPENDABILITY

...sight of ...t be in- ...their car.
...United ...oted this ...renuous ...France
...to build ...always ...e price ...the last

...OMPANY ...DA. ...3362





...to One

...ing feature combined with others of ...tablished quality, but each and every ...l units is the product of specialists. ...thing about the Moon. Consider its ...ntinental Red Seal Motor, which the ...f a generation has made the accepted ...ncy.

...s the talent of the world's foremost ...in their particular field, so every one ...zigel units has been established by ...s of quality. Delco Starter and Ign... ...picer Universal Joints; Brown-Lipe ...Beck Clutch; Rayfield Carburetor; ...s Radiator — Nickel-Silver; Gemmer ...e the exceptional units of specialists ...iant or factory, however great, could

...on engineers is backed by an expe... ...teen years. The record of Moon ac... ...uring and coach work is expressed in ...one feature dominates at the sacrifice ...n units of equal merit in the Moon, ...lity, guaranteeing goodness through ...g in a car that hasn't a shortcoming ...ment or confidence the owner puts

...ON

...MPANY, St. Louis, U. S. A.

DEALERS

California Moon Co.
1020 So. Figueroa St.
Los Angeles,

McLean & House
Bakersfield

Sprague & Hathaway
Riverside

WESTINGHOUSE SPARKS

A series of Battery Talks— by Harry W. Harrison

No. 2



How Much Service Should You Have?

"'Battery Service' should not be a question of 'how much' or 'how little'—it is a matter of 'satisfaction.' The service you receive on your battery should be sufficient to keep it in first-class condition at all times.

"That is what Westinghouse Service will do. Most of this service is absolutely free to you, regardless of what make of battery you own. If any repairs or special work is required, you are told just what it will cost before the battery is taken from your car. You are not advised to replace with a new battery unless your old one is too far gone for economical repairs.

"Nearly everyone who comes here seems to appreciate this sort of service."

HARRY W. HARRISON, INC.
848 So. Flower St.
Main 6552 (Corner Ninth & Flower) 65971
Distributors So. California & Arizona

WESTINGHOUSE BATTERIES
—the storage battery as good as its name

Everything You Want for the Auto
L. A. Motor Supply House
Accessories 1065 SOUTH MAIN STREET
Ajax and Samson Tires

LARGE PLANTS ARE COMBINED.

Miller Engines for Leach Biltwell Cars.

Merger Promises Big Results for Local Concern.

Plan to Enlarge Present Factory Soon.

Marking a large transaction in Pacific Coast automobile circles, the Leach Biltwell Motor Company and the Miller Engine and Foundry Works of Los Angeles have been acquired outright by the Leach Biltwell Motor Car Company, which was recently incorporated with a capital of $5,000,000. The announcement was made by M. A. Leach, president and founder of the motor company and who becomes president and chairman of the board of directors of the new company.

At the same time, the definite announcement was made that the Leach company would manufacture in entirety the Leach power plus six in its factory at 4800 Santa Fe avenue, Los Angeles, thus giving California and the West the first high-grade machine now manufactured on the Pacific Coast.

The Leach Biltwell Motor Company, which has been absorbed by the new company, was incorporated for $1,000,000, and its latest financial statement showed that it had assets in excess of $1,500,000. The Miller Engine and Foundry Works was owned by Harry A. Mille, well-known motor builder for automobile racers.

Heretofore, some parts used in the Leach power plus six had ben purchased in the East, but now the company will build its own motor and parts and will give the motor-buying public a complete California-built car with the exception of axles and disteel wheels and starting and lighting system.

The Leach Biltwell Motor Car Company acquired with the Miller engine and foundry works, valuable patents from Harry A. Miller, covering the new motor to be used in the Leach car at a later date. The motor is declared to be one of the most remarkable ever constructed, having fewer parts and giving greater power than any motor used in a high-class machine.

M. A. Leach, who heads the new corporation, has for a number of years been prominently connected with the automobile business in Southern California.

Harry A. Miller, who becomes second vice-president of the Leach Biltwell Motor Car Company, has for years been building motors for race car drivers, including Barney Oldfield, Tommy Milton, Ira Vail, Bob Burman and others. The new motor he has designed is modeled similar to those used by the speed kings and will be used exclusively in the Leach power plus six. Mr. Miller also will actively supervise the construction of the new motor at the Leach plant.

John T. Dye, widely known Los Angeles automobile dealer and who has been prominently connected with the industry in Southern California for a number of years, becomes first vice-president of the new corporation and will take an active part in its management. He also occupies a position on the board of directors.





Heads of Big Concern.
M. A. Leach, above, president of the Leach Biltwell Motor Car Company, and Harry A. Miller, vice-president of the organization. This new company is taking over both the Leach Biltwell Motor Company and the Miller Engine Works.

Perfect Ideas; Then Start to Build Real Car.

What family wields more influence in a greater variety of American industries than any other?

That is the question that has been sprung in the midst of the intellectual furor over Thomas A. Edison's recent questionnaire by A. G. Denton of the Mark Motor Company.

He answers the question himself in the following manner:

"Trapshooters, duck hunters and other users of different kinds of ordnance are well acquainted with the name behind the famous gun powder.

"Some, no doubt, know of the connection of the name with the motion picture industry of late.

"But a great many people have not realized the importance of that name in the history of the development of the automobile industry. For years the famous DuPont family has been one of the leaders behind the scenes of the motor car industry, building with an ideal of supreme excellence as its aim. But it was not until the DuPont engineers had perfected their idea that they consented to appear upon the stage of the world's auto row with a product bearing that name.

"In beauty of line, in quality of workmanship, and in excellence of materials DuPont bodies are worthy of the DuPont chassis, and this chassis, carrying its master engine, is worthy of the DuPont name."

TIRE INDUSTRY IS READJUSTED TODAY.

DOESN'T TAKE LONG TO GET INTO SWING OF NEW CONDITIONS.

The rapidity with which the tire industry readjusted itself to meet new conditions, the increased production of tires at a lowered cost and the low prices on raw materials have brought about a downward revision of selling prices at the most opportune time for the motorist.

"Price adjustments came just as the spring demand for tire replacements was starting," said Frank Price, of Nelson & Price, Inc., "and the price revisions announced by the factories have served to stimulate trade by giving the motorist the added advantage of anticipated reductions in the cost of manufacture which will be made during the months to come.

"Business in general is keeping up remarkably well, and while this season's demands are being met at the new prices, yet the total volume in dollars and cents is not far from the peak of the extraordinary seasons of the past few years.

"This is conclusive evidence that there is an actual increase in the ranks of motor car owners in Southern California, and portends a season of unsurpassed activity in the motor car and accessory industry in the south this summer.

"With the opening of the mountain and seaside resorts," concluded Mr. Price, 'I expect to see every boulevard swarming with motorists, especially when the weather warms up enough to make the city a trifle oppressive. All that is preventing the migration of the motorists now is this prolonged spring season, and that is merely a temporary condition that will not last more than a few weeks at the most."

ASSORTED ROADS ON COAST-TO-COAST TRIP.

[SPECIAL CORRESPONDENCE.]

REDLANDS, May 28.—Dr. and Mrs. W. A. Taltavall, well-known Redlands people, are making a transcontinental automobile tour and have reached Kansas City on their way to the East. They have written to friends here telling conditions as they found them on the trip.

They found the roads good, bad and worse as far as the Kansas border. After leaving California, the roads were in poor condition most of the way although there would be stretches of good road. This was not deterrent to travel, however, for they met many other transcontinental travelers. In Kansas the roads are excellent.

MITCHELL

$1490

Price Reduced $260

MITCHELL announces the very limit in reductions. This extreme cut gives it price leadership among six-cylinder fine cars.

While Mitchell returns to old-time prices, you obtain an infinitely better car. The models are really 1922 style and construction and constitute values never dreamed of nor possible before.

Investigate these savings. Come in and see how much you get for $1490.

NEW PRICES

F. O. B. Racine. War Tax Extra

5-Passenger Touring Car / 3-Passenger Roadster (Formerly $1750)	$1490
4-Passenger Special (Formerly $1950)	1790
4-Passenger Coupe (Formerly $2800)	2590
5-Passenger Sedan (Formerly $2900)	2690

MITCHELL MOTORS CO., Inc., RACINE, WISCONSIN

Warner Motors

Southern California Distributors for the Mitchell Six
Figueroa at Twelfth Street,
Los Angeles, California.



Cole Aero-Eight

Constant Clearance Pistons

CONSTANT CLEARANCE PISTONS are made of aluminum. Yet they can not "slap" and will not "stick". Proved not only by official A. A. A. tests but by the experience of thousands of owners over a period of many months. Constant Clearance Pistons are an exclusive *Aero*-EIGHT feature. Demonstrated in our salesroom daily.

20,000 MILES ON TIRES
50% Greater Fuel Economy
Zero-Balance Roadability
Less Annual Depreciation

HOUSE & MEYER, INC.
1225 SOUTH GRAND AVE.
Distributors for Southern California, Arizona

COLE MOTOR CAR COMPANY, INDIANAPOLIS, U.S.A.
Creators of Advanced Motor Cars

There's a Touch of Tomorrow in All Cole Does Today

Single Question Brings Back Red Hot Responses.

Circular letters often bring unexpected replies. Last week Don Lee, the California distributor for the Cadillac, sent out the first of a series of letters to possible prospects. The first letter was a very short affair, reading as follows: "Can you think of any manufactured product in the world today that stands higher in the esteem of the public than the Cadillac motor car?" The letter did not exactly call for a reply, but a number of the recipients were moved to a response by the message contained in the letter.

The first reply came back with the short notation in lead pencil, "Yes, Babe Ruth." This was about as brief a reply as could be expected until the next day brought one word, "No," written across the face in blue pencil. In the same mail the humorist got into action with the following reply, "Sure—Carter's little liver pills." The next mail contained additional replies such as "You win," "Tell us something we don't know," "We'll tell the world you're right," "Yes, my home brew," "The old greenback and the round iron man." Manager J. E. Brown was pleased with the replies and it showed that people read his letter.

According to Manager Brown, the present spring and summer will see more touring done in California than ever before. It is an indisputable fact in May that the sale of seven-passenger touring cars immediately picks up. During the winter months, the various closed models hold their own with the open touring cars, but with the coming of spring, the minds of the people turn to the outdoors and the pleasures of summer touring. It is then the seven-passenger comes into its own.

PRICE REDUCTION FILLS SALESROOM.

BUSINESS IS BEST IN YEARS SAYS LOCAL OAKLAND DEALER.

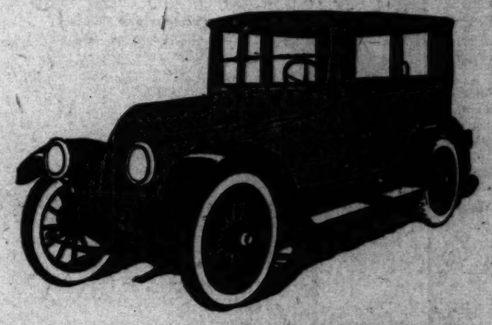
A bargain sale could attract no greater crowd than has buzzed around the Oakland salesroom for the three weeks since the announcement of the price decline.

"It looks like a return of the good old days," says H. C. McVey, general manager of the Los Angeles Oakland Company. "Business has been better than during any period since 1919.

"The first day after the initial reduced price announcement was made, we sold and delivered two open cars and two closed models, and we have been hitting up this clip right along, except for the few days last week when the bad weather set in.

"I remember when we had to turn buyers away. The Oakland then sold for $1275 here. Today the price is only $1375 and the present model 34-C Oakland is better by $500 than any previous model. No wonder we are selling them at a lively rate."

The FRANKLIN



New owners of the Franklin are always impressed as much by the greater comfort of the car as by its greater gasoline economy. As much by its easier handling as by its longer tire life. As much by its lessened routine care as by its longer car life.

They find out that the Franklin gives them not merely *equal* results for less money, but *better* results.

20 miles to the gallon of gasoline
12,500 miles to the set of tires
50% slower yearly depreciation
(National Averages)

Ralph Hamlin

1036 S. Flower St., Los Angeles

HEAVY TRUCK HITS DESERT.

Bucks Boulders and Sand on Old Wagon Trail.

Four Round Trips Completed Without Trouble.

Mack Takes to Strenuous Life and Likes It.

An undertaking fraught with transportation difficulties as severe as those encountered by the argonauts who came to Southern California sixty years ago in caravans of ox-drawn prairie schooners recently was accomplished by a Mack truck owned by the Globe Truck Company of Los Angeles. The motor truck performance was in line with preparations for another pioneering expedition, which is expected to locate hundreds of homesteaders from Canada on a holding of 42,000 acres near Warren's Ranch in Riverside county.

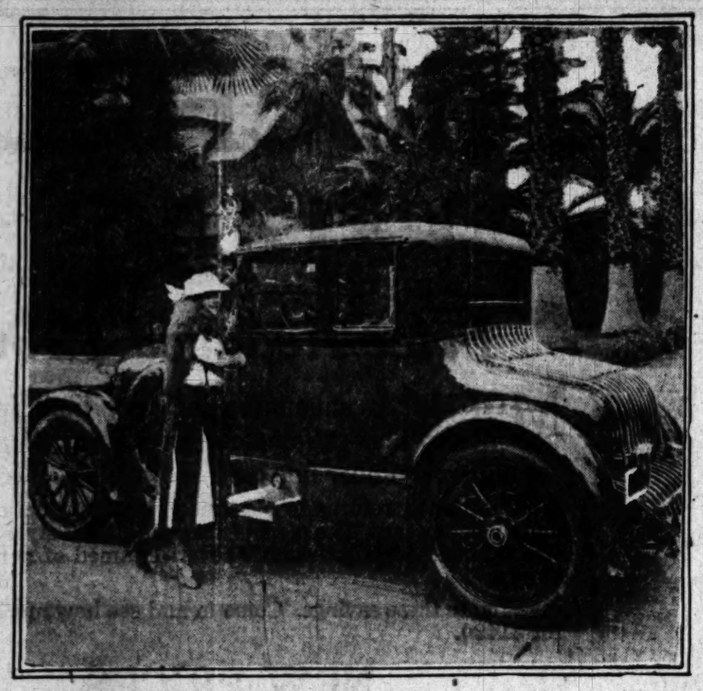
Unlike those early settlers who fought their way across the bleak sands of the trackless Mojave Desert not knowing what their destination might be, when the newcomers from Canada arrive they will find housing provision already made for them due primarily to the stability of the Globe Truck Company's Mack truck and adventurous spirit of one of their drivers.

The truck took a supply of building materials and provisions from Los Angeles by way of Riverside and Banning. From there it was necessary to negotiate eighteen miles of dirt road, which was no better than a trail before making the junction with the road to Twenty-nine Palms, Painted Hills and Warren's Ranch. From that point it was necessary to make forty-eight miles over a wagon trail cluttered with boulders, deep in sand, through washes and over mountain grades. The Mack battled its way against such difficulties the entire distance in low and second gear. No heavy-duty truck ever had been over the road, but the Mack made four complete round trips against odds that had been said by all would prove insurmountable.

According to C. P. Hebenstreit, service manager for the Globe Truck Company, the two and a half-ton Mack truck was bought in February, 1920, and the only repairs made since that time have been to replace one valve which became out of adjustment. The service manager says the oil consumption amazes all the company's drivers, because the average is only about one quart a week. Mr. Hebenstreit also says that almost any make of truck can meet the requirements of street and boulevard work, but it is performance such as his Mack accomplished in the wilds that proves what a high-grade truck will do when emergency demands.

BATTERY READINGS.

In taking battery readings with the hydrometer the positions should be performed before the distilled water is added to the solution, which will otherwise be diluted and a wrong reading given. Also after the water has been put in it takes some time to mix with the acid, the water being lighter rises on top, and if the hydrometer is used too soon after the water has been added it will take up only a weak solution, which is not the real one.



One of the Prettiest Things Seen Around These Parts for a Long Time.

We're speaking of the Chalmers coupe, as well as of Miss O'Conner of the Greer-Robbins Company. The car was built for S. H. Wray, superintendent of the Greer-Robbins organization, and is a knockout all the way through. The coach and body work is unusually attractive, while the engine in this sport coupe puts the car along the road at seventy-five miles an hour without a murmur.

NEW CARBURETOR ON PACKARD SIX CARS.

TWO STAGE JET ADDS GREATLY TO ECONOMY OF OPERATION.

An invention which, combined with the famous Fuelizer, greatly increases gasoline mileage, is announced by the Packard Motor Car Company in connection with its Single-six cars. It is a new style carburetor, designed to give automatically a mixture which meets the needs of either heavy or light pulling. It is known as the "two stage jet" carburetor, is being supplied on all new Single-sixes, and is being provided without charge as rapidly as possible for cars already in service.

"This new carburetor meets one of the most serious difficulties which has stood in the way of high gasoline mileage," says H. A. Sperl, general sales manager, for Earle C. Anthony, Inc., local distributors of Packard cars. "The ordinary carburetor gives entirely satisfactory service either when a car is idling or when it is pulling wide open, as on a heavy grade. But to do this it must provide a mixture which cannot be made materially leaner without loss of power on heavy pulls, or stalling when idling. Unfortunately for economy about 90 per cent of all driving is neither idling nor heavy pulling. So for this 90 per cent the carburetor must give too rich a mixture.

"The two stage jet carburetor takes care of this situation automatically. It gives the rich mixture when it is needed fully as well as the old style did. But in ordinary driving a leaner mixture is given without any attention from the driver. This is accomplished by having two jets, and the one for the richer mixture is placed so far above the medium speed jet that it will not work during ordinary running, but responds perfectly to the high suction from the engine which is created by a heavy pull.

"The result is greatly increased economy without a single drawback. Under heavy load the mixture is the same as always. There is full power when it is wanted. But under cracked throttle conditions there is a lean mixture which gives a gain of nearly three miles to a gallon, or between 10 and 20 per cent. The result is a considerable increase in the economy of the Single-six, which already has a reputation for economy, without any loss in performance."

OIL INSTEAD OF GREASE.

The car owner who is handy with tools may find it profitable to replace a number of the grease cups which lubricate important parts of the mechanism by an oil reservoir with leads running to these various parts, such, for instance, as the thrust bearing or throw out collar of the clutch. This oiler should be constructed much like a mechanical oiler, with controls for each lead.

ALLOTS TERRITORY TO COAST DEALERS.

OFFICIAL OF DURANT MOTOR COMPANY DIVIDING UP WESTERN STATES.

C. M. Steves, vice-president of the Durant Motor Company of California, and in charge of sales for that organization, is now in the Northwest, where he is making the first allotments of Durant territory.

The work Steves is now doing in Oregon, Washington and Idaho is the first step in cementing together a strong dealer organization to handle the Durant on the Coast. As soon as he completes his tour of the Northwest, Steves will cover California, allotting territory to many of the dealers who have made application for Durant contracts.

Steves is personally visiting the dealers in each locality who have applied for Durant franchises and is allotting territory only after he has interviewed them personally, inspected their places of business and satisfied himself of their ability to give the new line excellent representation.

FORD LUBRICATION.

There are three principal points to be watched in the lubrication of the Ford car—the transmission, of course, the universal joint and the differential gears.

ARE ONLY BUILDING HIGH QUALITY TIRES.

EFFICIENT PROCESSES USED ALL THE WAY THROUGH IN THIS CASING.

The so-called long suffering public, accustomed to grieving over the quality as well as the price of automobile tires, seldom delves far into the policies of the tire manufacturer.

Some of these days they'll wake up and not only study this policy but will demand that tire manufacturers build their products on a quality basis entirely, says Leon S. Utter, local distributor for Midco tires.

The Midco people are making an earnest effort to produce a quality tire exclusively. Working on this basis, they have announced their policy of using only high-grade materials and the most efficient process of manufacture. Not only are they stressing the quality of their product, but their recently announced policy of selling to dealers at a cost plus 10 per cent basis makes available to the tire-buying public a high standard product at a reasonable price.



Transmissions—

Brown-Lipe Transmissions combine the maximum of service with the minimum of weight. Reliability has been developed to such an extent that with ordinary use they will outwear any car or truck.

Demand that only the genuine be installed—there are many imitations. We can supply your agent, garage or repair man at once with the genuine.

COLYEAR MOTOR SALES CO.
"PARTS JOBBERS"
1222 So. Hill St.

FISK TIRES

Tire Mileage at the Lowest Cost in History

SIZE and TYPE	NON-SKID New Prices	RED-TOP New Prices	RIBBED CORD New Prices	NON-SKID CORD New Prices	GRAY TUBE New Prices
30 x 3 Clincher	$12.85	$17.00	—	—	$3.25
30 x 3½ Clincher	15.00	22.00	$25.00	$27.50	3.50
32 x 3½ S. S.	21.00	26.00	32.90	36.40	3.75
32 x 4 S. S.	26.90	34.40	41.85	46.30	4.25
34 x 4½ S. S.	38.35	—	49.65	54.90	4.75
35 x 5 S. S.	47.05	—	61.90	68.45	6.00

Plus war tax. Other sizes reduced in proportion

These Prices Apply to Our Regular and Complete Line

Price unsupported by value never is an advantage to any but the man who sells to make a quick "clean-up" and quit.

A reputable, unexcelled mileage tire made by a company that can and will deliver all and more than you pay for is the only one you can afford to buy.

Sold only by Dealers

A New Low Price on a Known and Honest Produc



PENNZOIL ENDURANCE IS MOTOR INSURANCE

Pennzoil Handitank

Saves Time; Saves Money; Saves Your Motor—

PENNZOIL in the 10-gallon Handitank forces upkeep down—saves money for the motorist in many ways over long periods of service.

The first essential to true economy is quality in the article purchased. Pennzoil has always been a quality oil and always will be.

Refined from premium Pennsylvania crude, its flash and fire tests are unexcelled. Its wearing ability has been proven under every possible condition. Pennzoil Motor Oils can be relied upon—always the same year in and year out.

Pennzoil in the 10-gallon Handitank, however, means greater value per dollar than has ever been possible in Pennzoil by the quart.

The purchase price per gallon is less.

The Handitank faucet prevents waste through spilling and leaking—opens to full flow instantly and springs absolutely shut; cannot be operated without its removable handle—an exclusive feature.

A Handitank in your garage is clean to use; saves time, money, and your motor—gives real economy that you cannot afford to miss.

Sold only where you see this sign

PENNZOIL SUPREME PENNSYLVANIA QUALITY

SK
RES

age at the
t in History

OP	RIBBED CORD New Prices	NON-SKID CORD New Prices	GRAY TUBES New Prices
	—	—	$3.15
	$25.00	$27.50	2.55
	32.90	36.40	2.90
	41.85	46.30	3.55
	49.65	54.90	4.75
	61.90	68.45	5.85

...e refused to properties

Regular and Complete Line

never is an advantage to
o make a quick "clean-up"

leage tire made by a com-
ver all and more than you
an afford to buy.

by Dealers

y Price on a
onest Product

tank

gey;

gallon Handitank,
ater value per dollar
possible in Penn-

per gallon is less.
cet prevents waste
d leaking—opens
y and springs ab-
t be operated with-
ndle—an exclusive

ur garage is clean
money, and your
economy that you
s.

PENNZOIL
SUPREME
PENNSYLVANIA QUALITY

TIRE
SALE

Lehigh

Guaranteed
5000-Mile Basis

...re Ours With Other
...ed Tire Prices and Buy
From Us.

	Tires	Tubes
½	$11.35	$1.75
½	13.35	1.75
....	16.40	2.00
....	17.55	2.15
....	18.50	2.25
....	18.80	2.35
½	19.95	2.50
½	22.50	2.50
½	24.00	2.65
½	25.00	2.75
....	32.50	2.95

...give a written guarantee
...ery purchase on a 5000-
...ile.

MAIL ORDERS
...ordering, specify size, en-
...$5 deposit, balance to be
...d collect. MONEY WILL
...FUNDED IF YOU ARE
...ENTIRELY SATISFIED
...CEIPT OF GOODS.

Forer & Co.
...S. Main St., Near Pico.

Branch Stores
...4 South Olive Street,
Los Angeles.
...outh Los Angeles Street,
Los Angeles.
...SUNDAYS TILL NOON
...Have a Full Line of
SON TIRES
...ats. Fully Guaranteed.
All Sizes.
...Per Cent Discount

This Small
Advertisement
...ves her a single inch of space
...ticular attention in a news-
...per which is read thoroughly.
—TIMES Advertising Dept.

ELKS TO COME BY MOTOR CAR.

Huge Caravan Planned for the Salt Lake Lodge.

Scouting Party is Already Out for Road Dope.

Find the Highway in Fair Shape Most of the Way.

That the Salt Lake Lodge of Elks is to travel to Los Angeles for the big convention of the order by automobile caravan, is the news brought here by Jack McDonald and F. D. B. Gay of the City of the Saints. Approximately 150 cars and trucks (the latter for baggage) will be in the wonderful trek, with a schedule that calls for four days to make the 840 miles.

McDonald, of the family of chocolate fame, will be captain of the caravan and he realizes that he has some job on his hands. It was for this reason that he went over the road with Gay, automotive editor of the Deseret News of Salt Lake City, in order that he might get advance information as to road conditions and accommodations. The trip was made in Gay's Hupmobile "tourfinder," and which he will use this summer in visiting the national parks. Last summer he made a similar journey, with Los Angeles on his varied and interesting itinerary.

"The road conditions are very good considering the country that must be traversed," said Gay and McDonald. "We anticipate no trouble in putting over our little program. To the best of our knowledge this will be the first time in the history of the automobile that anything so large a scale has ever been attempted. Accompanying the caravan will be several service cars to give aid in case of need. We already have about fifty cars signed up."

Gay told P. H. Greer of the Greer-Robbins Company, Hupmobile distributors for this State and Arizona, that he averaged twenty-two miles to the gallon of gas on the 840 miles, and that between Salt Lake City and St. George, Utah, he never shifted a gear.

"QUAKER STATE" IS POPULAR LUBRICATOR.

A little over a year ago Ralph Hamlin put Quaker State on general sale throughout Southern California. In that short time the motoring public has come to appreciate the quality of this certified Pennsylvania product, if growth of sales tells anything.

Hamlin says Quaker State medium was soon firmly intrenched and now the "heavy" and "tractor" grades are showing the result of confidence born of actual usage. The heavy is meeting with success in the truck field and tractor lubrication is now a specialty of one of Hamlin's oil salesmen.

FRANKLIN FACTORY IS GOING STRONG.

As early as May 10, the entire production of the Franklin factory for May was sold out, with the exception of twenty-one cars. That means that everyone of the 920 cars to be built in May will be in the hands of customers or en route to customers by June 1. One of the most hopeful signs of the times, in the opinion of officials of the company, is that this business was widely distributed over the entire country.



Taking a Slant to See That All Roads Are in Good Shape.

Here's the Hupmobile "tourfinder" which is blazing the way for the Salt Lake Elks' auto caravan that will descend upon Los Angeles next July. The Hupmobile was driven here by F. D. B. Gay, auto editor of the Deseret News of Salt Lake, and Jack McDonald, the latter of the well-known chocolate manufacturing family.

HARBOR FASCINATING.

An interesting Sunday trip and one that requires only a few hours at most, is one to Los Angeles Harbor and a tour along the shore and out to Point Fermin. The growth of the harbor, as such, within the last few years is amazing, and the battleships, destroyers and merchantmen that always crowd the harbor anchorages make the view an interesting and instructive one.

Last week, "Biz" Clark, the live sales manager of the A. E. Evans Company, who has just recovered from an illness of six weeks or more, took one of the big Paige 6-66 models out for a few hours of open air and turned her toward Wilmington and the harbor. "Biz" rolled into Wilmington with just enough time charged against him to get by on the speed limit and proceeded to tour the harbor district.

At the foot of Canal street, Wilmington, the big Catalina boat, Avalon was just giving up a huge load of humanity back from an outing at the island. Just beyond, and to the left, members of the Los Angeles Motor Boat Club were swarming about their craft at the new anchorage like a swarm of bees, preparing for the season's opening which is soon to come with its regattas, cruises and races, while the ship building yards had their ways crowded with all varieties of craft from a racy-looking motorboat to a big cargo carrier. The lumber wharves were piled high with timber fresh from the Oregon and Washington forests, and the city's warehouses were taking in bales, and crates, and bags brought to the Southern California port from a dozen different countries.

Even the flags at the masthead of the various merchant craft were sufficiently varied for anyone. Great Britain, Sweden, Norway, Denmark and Japan were represented in the congress of nations, and the ships themselves were almost as varied in design and appearance.

The harbor business district of San Pedro is well worthy of a visit, and then on out to Fort MacArthur and Point Fermin, where a view may be had of the huge breakwater, the naval vessels at anchor, with their captive balloons, and perhaps out at sea a number of vessels seeking port, or just on their way to a far-off clime. It is a trip well worth taking, and Clark advises motorists generally to make it at their first opportunity.

RECALLS DAYS OF STUTZ RACE TEAM.

"The coming 500-mile race at Indianapolis, which marks the opening of the racing campaign of the gasoline charioteers of the present day, recalls to all racing enthusiasts the wonderful records hung up by the white fleet of Stutz racing cars in 1915," said Walter M. Brown of the company that bears his name.

"It was just eleven years ago that the first Stutz built placed in the money in a gruelling 500-mile dash and immediately became know as 'the car that made good in a day,' a slogan that has remained with the Stutz to this day.

The most sensational and successful racing campaign ever executed was in 1915, when Stutz won first and second in the four major events in the country, establishing a record for 350 miles at Sheepshead Bay, which is still the fast mark for the distance.

Mounting Straight Side Tires.

The proper method of mounting straight side tires is to lay the rim on the floor, inserting the valve stem of the tire in its proper place. The bead for two inches on both sides of the valve should then be forced into place. After starting the tire in this way it should be forced in place further by stamping on it, first on one side and then on the other, stamping in this way will let the operator seat the tire easily as a general thing, though it is sometimes necessary to resort to a tire tool. The ends of the rim may be brought into place by means of a screwdriver to use in prying, and care must be used not to make a mistake and get the wrong end of the rim on top. This method is for use when a rim expanding and contracting tool is not available, as this latter saves much time and trouble and should be in every tool box.

MISSING.

When missing occurs in one cylinder at slow speed, while the firing is all right when the speed is raised, it is a pretty good guess that the fault lies in too wide a shaft gap in the plug on that cylinder.

DON'T NEGLECT DIFFERENTIAL.

"The differential, or 'rear end,' as it is commonly known, is one of the most important parts of a motor truck, and is at the same time one of the most neglected sections of the entire truck," according to L. P. Poyer of the Transport truck distributors. "All the strain of the motor and the weight of the car are thrown directly on the rear end, and jamming brakes, grabbing and slipping clutches, speeding on rough roads and skidding, all make this rear end part deteriorate and give way unless it is given more attention than most drivers pay it.

"Every unusual thing a driver may do, having effect upon the rear end, is bad, but perhaps the worst thing he can possibly do is to fail to lubricate this necessary part of a car's equipment. Lubrication has the same saving effect upon the differential as it has upon the motor or other part of the car where friction is created. If the oil is not drained frequently, it is bound to become full of dirt and grit, while pieces of metal chip off and are carried by the oil among the gear teeth, and the ring, pinion and differential gear wear in corresponding measure. As soon as these pieces of steel or iron work into the heavy grease, they get not only into the gears, pinions and two differential bearings, but often find their way even to the bearings of the drive wheels as well. Wear on the bearings is sure to follow, making them loose, and soon causing too much play in the rear end.

"Loose bearings in the drive wheels and differentials are the cause of many broken axles. As soon as the axles wobble from too much play, the strain is liable to crystallize the toughest steel and the driver may find a broken axle when it is most inconvenient and where it is hardest to procure a tow car.

"This is easy to prevent in the first place. The way to do it is to get familiar with your truck. Get down and look it over now and then. You are directly responsible for it, being the driver. Take the bolts and plate off the rear axle assembly and drain out the heavy lubricant, wash carefully with kerosene every part of the rear assembly as soon as the drained oil permits a close inspection of the parts."

TO BUILD NEW CAR HERE.

Los Angeles soon will add to its rapidly increasing list of manufacturing industries that of the West Coast Manufacturing Company, a concern which proposes to turn out an "ultra exclusive" car in four models for the West Coast trade.

Officials of the company selected Los Angeles as the logical and practical location for such a manufacturing industry after thorough investigation of all the principal cities up and down the Coast.

The manufacturing plant, according to present plans, will be laid out and operated under an efficient and progressive manufacturing system. As the men connected with the company are all veterans of the game nothing in the way of an experimental stage will have to be passed through.

William Augustus King, a designing engineer for many years and well known throughout the country, is the vice-president, general manager and designing engineer of the company. Theodore F. Ruhland is president.

Connected with the company in the capacity of vice-president and sales manger is Hargraves Thompson, formerly sales manager of the Don Lee Coach and Body Works. For ten years Thompson was associated with the Don Lee concern, resigning May 1, and is thoroughly familiar with the automotive sales and manufacturing standards on this Coast.

STAGE LINE QUITS.

[SPECIAL CORRESPONDENCE.]

TOMBSTONE (Ariz.) May 27.—Stage-line service between Tombstone and Benson has been discontinued, for lack of custom, though with expectation that it will be resumed within ninety days.

TRUCK BEARINGS QUICKLY



HYATT TIMKEN

WHEN you need new truck bearings, go to the Bearings Service Company. You'll find that the exact bearing you need is available immediately. Bearings Service Company acts as the service department for the distribution of Timken, Hyatt and New Departure Bearings.

Los Angeles Branch
1156 S. Grand Ave.
Broadway 3863.

BEARINGS SERVICE COMPANY

Times Want Ads

are for the help and guidance of readers. Thousands consult them every day.

The NEW HUDSON

Offers these Important Qualities

Special Notice to Fine Car Buyers

Hudson beauty is prized by all own... It even dictates the choice of ...ry. But to most who know Hudson ...s chief charm must always be quiet... of action and ease of control.

So smooth the response to throttle ...d wheel there seems no mechanical ...tervention between the driver's will ...d its accurate execution by the ...per-Six.

What the Old Hudsons Tell

Every day you see Hudsons two and ...ree years old which in both performance and style might well be judged of ...rent production

Hudson design ...as never been guided ...y caprice. It has never resorted to ...bvious extremes. It has been too sure ...what are the essential permanencies of ...nty, dignity and true riding comfort.

The advance ideas you will always ...d. But every idea must earn its right ...belong. No mere straining after something new has ever won place for a single feature of Hudson design.

Thus has developed a mechanical quality that well-nigh removes all consciousness of motor and other mechanism.

A New Meaning In Economy

And with it has come an economy in operation that asserts itself not alone in low fuel cost but more particularly in reduced maintenance expense. Owners experience no concern about Hudson's readiness to meet any requirement. Whether it be the instant throttle response needed to shoot the car out of a possible traffic jam, or the ability to go on tour across the continent, the Super-Six in countless ways has proved its fitness. The Super-Six motor is exclusive and everyone knows how it excels.

Best of all, these qualities are not of today's accomplishment. They have been notably Hudson's for five years.

Harold L. Arnold
Motor Car Merchant, 7th and Figueroa
Public Garage Entrance Figueroa St. Accessory Dept. 909 West Seventh St.
Battery, Service and Parts Depts., Entrance Orange Street.

Demand for Ford Cars and Trucks Rushes Factory.

Ford is building cars at full speed. And, according to an official statement from the factory at Detroit, the demand for Ford cars and trucks still exceeds the output, despite the fact that a new high level of production has been reached.

By the first of May the figures representing daily production were in the neighborhood of 4000 a day, so the May schedule was set at 101,125 cars and trucks, not including the output of the Ford Canadian plant or any of the foreign assembling plants. The output mounted daily; May 12 brought forth 4095, the greatest number that have been produced in one day so far this year. Since the month has twenty-five working days, present indications point to a new high record.

A comparison of Ford production figures for 1920 and 1921 discloses the fact that for April, 1921, the output was greater by 34,514 than for the corresponding month of a year ago. The output for May, 1921, will probably overshadow May, 1920, by between 15,000 and 20,000 cars and trucks.

Approximately 43,000 men are at work in the Detroit plant of the Ford Motor Company. The factory is operating on full time, six days a week, and three shifts a day.

NEW VEEDOL SERVICE TO MEET BIG DEMAND.

STATION IS INSTALLED AT LOS ANGELES MOTOR SUPPLY HOUSE.

Supplementing their expansion program, the Los Angeles Motor Supply House, Inc., managed by A. A. Derry, has installed a complete and specialized Veedol service station to take care of the ever-increasing demand for Veedol products.

This is a new feature in accessory service and comes at a time when motorists will be wanting their camping supplies, emergency accessories and other necessities for an extended trip. They will there be able to obtain their entire requirements at one store, and naturally, in the minimum of time.

Mr. Derry advises all motorists who intend taking long trips to have the old oil drained from the car, grease taken out and fresh lubrication put in all around. This will help to keep the motor in prime condition over a long and strenuous journey. Knowing that many motorists do this every spring before they start on their summer jaunt, the added wrinkle in the Los Angeles Motor Supply House Veedol service is that an expert will be on the job at all times to give instant service in draining the oil, taking out the grease that has been in your machine all winter and installing fresh oil.

OFFICIAL RESIGNS FOR NEW POSITION.

George R. Scott, superintendent of the Chevrolet factory at Oakland, is the latest addition to the ranks of the Durant Motors, Inc. Scott has announced his resignation from the Chevrolet organization to become superintendent of the new Durant Pacific Coast factory.

When the Chevrolet plant was built at Oakland, Scott was sent out from the East to supervise the construction of the buildings and to assume the duties of superintendent. He has built every Chevrolet car produced on the Pacific Coast since the plant commenced operations in 1916.

Scott's resignation from Chevrolet and his joining Durant was announced in a wire received from New York where he went to close up his affairs with the General Motors.

Facts—not arguments



It is generally conceded that the VALVE-IN-HEAD motor develops more speed, more power and is more economical than any other type of motor. The fact is that practically all racing cars, all aviation motors, including the Liberty Motor, are of this type of construction. But the Buick has this added advantage—an exclusive feature—the valve cage are removable, which permits the entire valve and cage assembly to be removed in ninety seconds.

There are four vital features that stand out far ahead of the procession in the new Buick. They are the famous Buick VALVE-IN-HEAD motor, the wonderful velvet disc clutch, the Buick cantilever spring suspension and torsion drive and the patented Buick full-floating rear axle.

These four Buick features are Buick's alone. They are of vital importance to the driver's safety and comfort and mean enduring worth. The wonderful Buick velvet disc clutch is so easily controlled that a small child can push out the clutch with one hand. This simplicity of operation has been the means of making thousands of enthusiastic women motorists of those who have before shunned driving. It has done away with the bugaboo of stiff grabbing clutches and clashing gears; has made motoring a matter of real comfort and satisfaction. Gear shifting is easy with the new Buick clutch and transmission. The slight pressure of one finger easily changes the gear.

When a new model Buick was driven from the Toll Gate at the foot of Mount Wilson to the top with both the springs removed, it not only showed to what an extent refinement had been carried by Buick engineers, but it proved conclusively the wide margin of safety built in every new model Buick. Buick springs do not carry any of the driving strain, nor do they serve to hold the rear axle in alignment.

Starting from the summit of the Mt. Wilson Motor Trail, a new Model Buick was driven to the foot with both rear axles removed. The purpose of this feat was to show that the Buick rear axles do not carry any of the weight of the Buick car, and in those rare incidents where an accident would cause the axle to break, the passengers are in no danger of a rear wheel coming off.

Twenty years of unbroken success are behind the Buick, and guarantee the slogan, "WHEN BETTER AUTOMOBILES ARE BUILT, BUICK WILL BUILD THEM."

Howard Automobile Company
of Los Angeles
1323-27 South Flower St.

CONQUER ROUGH ROADS OR BUST.

Essex Team Starts Out on a Dangerous Jaunt.

Will Tackle Clark Grade and Rim of World.

Roads in Poor Shape, but Drivers Don't Care.

In the face of warnings not to drive the Clark Grade or the "Rim of the World," which were both put out of commission by the big storm last week, four daring drivers each accompanied by three companions as daring as themselves will attempt the round trip over those roads today.

And these boys if successful will receive some reception when they reach their destination, for there will be several hundred auto fans, in the shape of the Motor Car Dealers' Association, awaiting their appearance at the popular mountain resorts on the shore of Big Bear Lake.

When Harold L. Arnold entered a Hudson and Essex in the dealers' reliability run scheduled for today, Salesmanager Schreiner conceived the idea of showing the genuine road ability of the Essex by sending four of these cars over the other roads where automobiles are not supposed to go until the grades are repaired.

"The regular reliability run is a nice scheme," said Schreiner, "but it's too easy. Our boys have so much confidence in Essex cars—in their ability to go the pace on roads, across country or up the mountain side if necessary, that ordinary road driving does not appeal to them.

"You know we all think the Essex is beyond compare in performance and any of my salesmen would accept a challenge to start across lots between towns and follow a straight line through everything they encountered until they arrived. If you don't believe it, put up the money and we are ready to go.

"That's the way we felt about the Big Bear run. The desert route to be followed on the dealers' run is just ordinary road. The steep pitches on Clark's Grade where the snow still lays to be bucked through, and that treacherous section on the Rim Route called Snow-Slide Hill will demand more than mere skill of driving. Those places will spell car value in capital letters."

CARBURETOR TROUBLES.

Other men here to-day, aside from the factory in the hope of keeping out the dirt that carburetors, Grades of such relative size to do well to fit a trap in the fuel line. All this big automobile makers offer them, which are to be placed in the line near the carburetor at the bottom of the tank. The trap catches all dirt and water and should be cleaned out regularly once a month.

TESTS RADIATION HERE.

Studebaker Light Six Gets Factory Workout Over California Highways.

For more than four months a Studebaker engineer, from South Bend, tested the light six in the mountains and deserts of California to prove the efficiency of the radiation of the motor.

His travels took him into the high Sierras of the northern part of the State, and the final tests were in the hot Imperial Valley.

Not only was every portion of the radiator tested with recording instruments which showed the temperature of every three-inch vertical section, but flow-meters also showed how fast or slow the water circulated around the water jackets of the motor, under varying road conditions.

With these instruments it was possible to learn just what part of the radiator was required for ordinary driving, and how much additional radiator space was required for the adverse conditions of hill climbing at high altitudes and pulling deep sand in the Imperial Valley, where it is below sea level.

Fan speeds also were tested by different sets of pulleys and various widths of fan belts likewise were tried out.

After four months of careful checking, all of the data was taken back to the engineering department of the Studebaker factory and such minor changes as were needed were made in the radiation system of the light six.

Engineers found, some years ago, that, if a car would perform properly in the different parts of California in a manner satisfactory to the owners, it would meet all of the requirements of motorists in all other parts of the world. No longer do the engineers of the Studebaker company rely solely on theory. They build according to the best known engineering practice and then take the car out on the roads of California, try it out on the long, steep mountain grades of the State, plow through the sands of the California deserts and speed it over long stretches. In this way every condition that would be met with in motoring is met and the car built to measure up to the requirements of critical buyers.

In commenting on these very comprehensive tests made by the engineers, Paul G. Hoffman, head of the company, which bears his name and distributes Studebakers in Los Angeles and vicinity, stated that the popularity of the cars here was ascribed to be largely due to the fact that they were built to fully meet all California requirements.

"We are fully convinced," he said, "that no car will measure up in California unless it has had comprehensive tests in this State, conducted by factory engineers. Our rapidly increasing sales bear witness to the fact that California motorists favor the Studebaker line, for in this section, they are buying more of them than of any other make except the Ford."

"As proof of the thoroughness of factory tests and design, the numerous records which the light six recently made between Los Angeles and San Francisco, and between Los Angeles and Phoenix, across the 300 miles of desert trail, stand forth as convincing."

"TAKE IT OUT, DRIVE AROUND AND SEE HOW YOU LIKE IT," IS PRESENT-DAY "DEMONSTRATION."

There are many forms of "demonstrations" offered the prospective purchaser of an automobile. In the early days the prospect was invited to "take a ride." Later he was urged to drive himself, with the salesman or demonstrater seated at his side. But today, the man or woman who is preparing to purchase a high-grade car, is apt to be surprised at the offer of some distributors.

The Lafayette Motors Company, for instance, learns from its distributor that one of the most satisfactory methods of demonstration is to turn a car over to the prospect for a week-end or special trip. Naturally, in some instances, the prospect hesitates to accept the offer, not wishing to assume the responsibility of such a fine car.

This is overcome, usually, by the reminder that the demonstrator is fully insured and that only complete confidence in the car's reliability and dependability causes the salesman to rest all opportunity of sale with the service that the car will deliver under the prospect's hands.

John J. Troy, president of the Troy Motor Sales Company, local distributor of the Lafayette, offers similar observations about this policy. "The Lafayette distributor can well afford to let decision rest entirely with the prospect," he says. "Such favorable conclusions, reached from actual experience, are more fixed than any that might come from the suggestions of a salesman.

"The Lafayette distributor gives conclusive evidence of his faith in the car and such confidence is certain to affect the prospect who experiences the performance and dependability of this fine car."

Lexington Sales Head to Develop Coast Car Trade.

[EXCLUSIVE DISPATCH.]

CONNERSVILLE (Ind.) May 27. On his recent 7700-mile tour of the Pacific Coast from Mexico to Canada, 3000 miles of which he covered by motor car, Frank B. Ansted, president of the Lexington Motor Company, laid the ground for the intensive development of this vast territory for sales and service on Minute Man Six cars.

Because of his comparatively brief time in each section, Mr. Ansted was unable to see the various movements he inaugurated carried through to finality. With characteristic thoroughness, however, he is leaving no stone unturned for the fullest development of the section along lines he laid down.

With that end in view, Mr. Ansted has dispatched Jay Dewey, general sales manager of the Lexington Motor Company, to the Pacific Coast, with headquarters at the Lexington Los Angeles company.

Mr. Dewey will spend the remainder of this fiscal year on the Pacific Coast. Throughout the entire territory he will practically cover the steps of President Ansted, following up the various things the Lexington president started when he was there.

IMPROVEMENT SEEN ALL OVER THE COUNTRY.

General improvement in the automobile industry all over the country is here, in the opinion of Lou Warner, local distributor for the Mitchell.

"Despite the American public's reluctance to spend money for any kind of a commodity, the automobile market continues to improve and I see no reason why we shouldn't be optimistic from now on.

"Just why this is true, of course, it is difficult to say. Southern California is an extreme in the case, because there are so many enthusiastic motorists here that it is hard for them to pass up this pleasure in the spring and summer months, when conditions are ideal.

"But even though we are able to dispose of cars here in face of the nation's unreceptive mood, eastern points, too, are overcoming obstacles and conditions in the industry appear to be improving generally from coast to coast.

"The fact that we are selling more Mitchells these days than we have sold for many weeks in the past is, I think, indicative of the situation in Los Angeles. Of course, our new models have just recently arrived and are attracting more than the usual interest. This may have something to do with it. But if the public were not slowly succumbing to the lure of the highways, and overcoming their reluctance to spend money, I doubt that the best automobile in the world would induce them to reach for their checkbook."

"COMING BACK" AN RAPID RATE.

(Continued from First Page.)

cently bought an assembling plant in Long Island.

Some weeks ago the Du Pont interests went into the market with a new $30,000,000 bond issue, the money to be used in the General Motors production. It would appear that Du Pont is in need of additional capital for his securities corporation, and the sale of the Muncie plant may mean a new rapprochement of the Durant and Du Pont interests.

NOT POSSIBLE.

It is not believed that any contemplated Durant merger would absorb Studebaker and Pierce-Arrow, as has been persistently rumored, as the stock of these two companies is too closely held.

Another rumor had Charles M. Schwab of the Bethlehem Steel Company interested with Durant in a proposed new merger in the motor industry, but this rumor lacks verification.

Work on the new $3,000,000 main plant of the W. C. Durant Motors Corporation, Lansing, is under way. The new motor car factory will be ready for occupancy by November 1, according to the Christian Construction Company of South Bend, Ind., to whom the contract for the building has been let.

PRODUCTION.

Production will begin Jan. 1, 1922, it was announced. The new Durant plant probably will be known as the Edward Ver Linden division of the Durant Motors Corporation, and will be editirely under the direction of Mr. Ver Linden, until last week a vice-president and director of the General Motors Corporation, and general manager of the Olds Motor plant in Lansing. It is reported that preliminary steps toward the incorporation of the new division of the Durant interests have already been taken.

When completed the new plant will employ between 2500 and 3000 men. The Lansing branch is to be the place of assembly for the automobile parts manufactured in the several other factories of the Durant corporation, but the type of automobile to be manufactured has not been announced.

According to the plans for the new plant, it will be one of the most modern and attractive factory buildings in the State. It will have a capacity of 40,000 cars annually.

CARING FOR THE TUBES.

The tube should be rolled flat with soft cotton between the layers. A strip of cotton flannel rolled up with a tube is excellent. The roll should then be placed in a thick cloth bag with the stem protruding, and the mouth of the bag be tied around the stem. It is a good plan to put talcum powder in the bag.

BALL-BEARING CARE.

For owners not the attention to the ball bearings that these latter deserve. They usually wait until the garage man calls attention to the saber done by breakage. At least once in six months ball bearings should be inspected, the rough or worn balls replaced with perfect ones and the ball run filled with graphite grease.

Announcement

IN ANSWER TO AN INSISTENT DEMAND FROM HUNDREDS OF PATRONS OF YEARS' ACQUAINTANCE, THE

Western Rubber and Supply Company

which for the last three years has operated as a wholesale automotive supply concern exclusively, will on June 1 cater to the general public with both a retail and wholesale store.

Carrying a complete line of automotive accessories, tires and oil, we are ready to quickly and courteously meet the wants of motorists and the trade.

In keeping with the times we have adopted the retail-wholesale policy of broadened and intensified effort, that we may better accommodate the needs of our rapidly increasing friends.

Western Rubber and Supply Co.

GUY WEST, President

1344 South Flower Street, Los Angeles

Telephone 60057—Main 7601

Smashed Prices!

Bringing Rush Demand. Get Your Order in *Now*. Extraordinary Interest Aroused by June First Prices. *See the Cars.* They are Wonderful Values.

Overland

TRADE MARK REG.

New Price $695

Greatest Value of any car since before the war. The rock-bottom Overland reduction puts the powerful, good-looking, economical Overland within reach of all. *Everybody Needs One.*

Reduction $200

Touring, f. o. b. Toledo, was, $895; June 1, $695
Roadster, f. o. b. Toledo, was, $895; June 1, $695
Coupe, f. o. b. Toledo was, $1425; June 1, $1000
Sedan, f. o. b. Toledo, was, $1475; June 1, $1275

WILLYS-KNIGHT

New Price $1895

The *Unquestioned* leader in price among *Fine* cars. Average 20 miles per gallon of gasoline. The famous Willys-Knight sleeve-valve motor improves with use.

Reduction $300

Touring, f. o. b. Toledo, was, $2195; June 1, $1895
Roadster, f. o. b. Toledo, was, $2195; June 1, $1895
Coupe, f. o. b. Toledo, was, $2845; June 1, $2550
Sedan, f. o. b. Toledo, was, $2945; June 1, $2750

WILLYS-OVERLAND PACIFIC COMPANY

6250 Hollywood Blvd., Hollywood — Eleventh and Hope Streets, Los Angeles — 666 East Colorado St., Pasadena

...ncement

...ISTENT DEMAND FROM ...TRONS OF YEARS' ...NCE, THE ...d Supply Company

...years has operated as a ...pply concern exclusively, ... general public with both ...e.

...line of automotive acces... ...ready to quickly and cour... ...notorists and the trade.

...nes we have adopted the ...roadened and intensified ...ccommodate the needs of ...nda.

...and Supply Co. ... President ...treet, Los Angeles ...—Main 7601

...e S! ...y Interest ...ul Values.

...S- ...HT

...1895

...long *Fine* ... gasoline. ...valve mo-

..., $1895 ..., $1895 ..., $2550 ..., $2750

...Y ...rado St., Pasadena

ENTERING RETAIL FIELD.

...ckening and intensifying its ..., the Western Rubber and ...y Company today announced ...ers to the retailing of automo... ...accessories and supplies, retain... ...e activities in the wholesale ... in which it has been a con... ...ure figure for many years. ...Despite the expansion of our ...ale business and the adher... ...to a strictly wholesale policy for ... years, the pressure from ...ds of our friends has result... ...our decision to operate a re... ...department in connection with ...business," said Guy West, presi... ...of the Western Rubber and ...y Company, who is one of the ...known figures in the automo... ...business in Los Angeles. He is ...own in the trade, having ad... ...vanced with the trade from the days ...it emerged from the bicycle era.

"It was with considerable regret that a great number of our old customers accepted our announcement several years ago of an exclusively wholesale policy. Their insistence, however, of doing their retail business with us attained such proportions that we had little alternative than to maintain a retail department."

The Western Rubber and Supply Company some time ago was forced by the steady growth of its business to acquire larger quarters, and now the progressive firm is located in its spacious new building at 1244 South Flower street, where a complete line of automotive equipment, including Gillet tires and Oilzum lubricants are carried.

HELPING THE CAMPERS.

...ears ago the Western ... Supply Company opened their ... store in Kansas City. Seven ... ago a store was established ... Angeles on the corner of ... and Main streets. Their ... throughout the West has ...steady ever since, until at the ...t time they have twenty-one ...es scattered from San Diego ...ncis.

...e head office of this immense ...ess is located right here in Los ...es and has recently been en... ..., taking over the fifty-foot ...ng next door, giving them a ... of about 26,000 square feet in ...-and-avenue store. The new ... just taken over is being de... ...exclusively to the tire and ...ber departments.

This camping equipment department is possibly the largest and most complete of its kind in this city, and for the convenience of its customers "Western Auto" carries anything and everything that might be needed for the long or short trip, as well as for the transcontinental tour. There are many new items that are of interest to anybody who drives an automobile, and it is worth a person's time to pay this big department a visit and inspect the display therein.

The new tire department is also of extremely large proportions, and in fact, at the present time, they have in stock about three carloads of their popular tires, the Pharis, India and Nebraska.

W METHOD MAKES AUTO GREASING EASY.

...MITE" SYSTEM RELIEVES ...TORIST OF MUCH DIRTY WORK.

...oo, woe, woe!

...at's the usual exclamation ... an owner of an automobile ...ows to seek a mood which will ...him in tending to the all-im... ...duty of oiling and greasing ...," declared C. A. Roesch, ...ger of the Alemite Lubricator ...ny of California.

...is is true more or less at this ...of year, because the average ...autoist is busily preparing for week-end and vacation tours. Perhaps the most important and generally the first attention given an automobile when a busy touring season is anticipated, is that of oiling and greasing.

"Heretofore, owners of cars simply deplored attending to this necessity because the system for executing this duty was more or less awkward and especially dirty work. Now, however, these two features have been eliminated by the Alemite high-pressure gun and the actual greasing of a car has been reduced to the minimum, as far as time is concerned, and the mussy part has been absolutely relieved.

"For a long time greasing the chassis was done in a slipshod manner. More than twenty-one standard makes of cars have adopted the Alemite systems, while a number of manufacturer of trucks use it as standard equipment."

...l Runs 35 Miles ...On Gallon Gasoline

...ll be of interest to Ford Car ... to know that the Pledger ...ring Accelerator which can ...ched to any Ford Car at a ... will be demonstrated in ...geles very soon by a series ... such as have already been ... the East, where 350 miles ... was covered on ten gallons ..., under close observation ...sentatives from the New ... and Herald, New York ..., Motor, Motor Life and ...ficials. This gas saving de... ...also gives foot control on Ford ... It is manufactured by the ...ern Jobbers' Supply Company, ... New Orleans, La., and their ... B. Corey is now in Los An... ...for the purpose of appointing ... and County distributors. His ...ness address is 407 East 2nd St. ...Those desiring to apply for ...ency can write him for full par...—(Advertisement.

ROAMER SPEED CAR WAS STRICTLY STOCK.

SUCH IS THE WORD SENT FROM EAST BY ROSCOE SARLES, SPEEDWAY KING.

W. D. Wright of the Wright Motor Car Company, Southern California distributors of the Roamer, is in receipt of a telegram from Roscoe Sarles, noted speedway king, regarding the Roamer Duesenberg, which established the new world's speed records at Daytona Beach, Fla.

Sarles, who is at present in Indianapolis, where he will pilot a Duesenberg in the big Memorial Day classic, sent the following wire, which should prove of great interest to every Roamer owner in Southern California:

"Wright Motor Car Company, Los Angeles, Cal.: Have just made a thorough inspection of Roamer-Duesenberg driven by Goodspeed at Daytona, when he traveled 156.1 miles per hour. Car is strictly stock and was in no way a special job. Drove car here myself today and am astounded at speed obtainable from four-cylinder motor, also at ease of handling. In my opinion Roamer will hold present record for many years.

[Signed] ROSCOE SARLES.

The Roamer-Duesenberg is creating a sensation throughout the East, according to Mr. Wright and engineers who watched the performance of the car declare it to be the sturdiest automobile yet constructed. Mr. Wright said in describing the car, that the motor has been increased to a bore of 4 1-4 inches and a stroke of 6 inches and the power increased over 50 per cent above that of the earlier motors built. The flexibility has been greatly improved and the motor generally refined, until today it is a splendid piece of mechanism—powerful, full of pep and easy to handle.

REDUCED PRICES INCREASE DEMAND.

Announcement of a considerable reduction in the price of Racine multi-mile cord tires and Racine country road fabric tires is made by Russell Y. Cooke, general sales manager of Racine Rubber Company, Racine, Wis. The reduction places the Racine Rubber Company in an especially favorable position, both as regards tire prices to the consumer and to the dealer. The revised prices also cover Racine inner tubes.

Progress of Racine Rubber Company in the past year has been one of the outstanding features of a spectacular year in the tire industry. With the multi-mile cord as the leader of its line, the Racine company has forged into a commanding position among the important tire manufacturers and the good name of its product has spread to almost every corner of the globe where tires are used.

"Show'Em" Week Proves to Be a Howling Success.

When a stock model automobile performs a notable feat, there are always a certain number of "doubting Thomases" who want to be shown.

This week has been "show 'em" week at the Walter M. Murphy Motors Company, distributors of the Lincoln. The car which was recently driven by Bill Bramlett from Los Angeles to Phoenix in record-breaking time has been in display and spectators have been afforded an opportunity to inspect the car and satisfy themselves as to its stock model classification.

"Ever since Bramlette drove his car on the speedy trip to Phoenix there has been considerable comment among motorists and on the 'row,' as well, as to the classification of the car," said "Doc" Green, manager of the Southern division of the Walter M. Murphy Motors Company. "That is exactly the reason why Bramlette consented to have his Lincoln Road-Runner put on display in our show rooms, and I am safe in stating that several hundred people are now satisfied that the car is purely a stock model.

"Bramlette's car was the sixth to be turned out by the Lelands. It was the first car to reach the Coast and it is the property of Bramlette. Up to the time of the jaunt to Phoenix, the car had been driven something like 19,000 miles. It has stock equipment throughout.

"The time made by Bramlette to Phoenix, a distance of 424½ miles, was twelve hours, sixteen minutes. It was quite an achievement for the motor car, for the time was more than one hour faster than the speediest train.

Liberty Comes at the Head of Yearly Caravan.

A Liberty six, plastered with mud, rolled into Los Angeles recently and marked the beginning of the regular spring and summer season for transcontinental motor trips. The Liberty was driven by Paul S. Allen of Kansas City, Mo., accompanied by Robert Steinburg of St. Louis, Mo.

Travel across the continent by southern route practically ceases late in the fall and is not reopened until spring. There are a few venturesome drivers who attempt to make part of the trip during the winter months, but the real season opens in the spring. The arrival of the first transcontinental driver, therefore, was an event of great interest in this city.

The drivers fought their way through road troubels of nearly every description. At times they had to encounter great snow banks and almost impassable mountain roads. It was with great joy that they finally struck the splendid boulevards of Southern California.

Relating the story of the grind to C. W. McKelvey of the McKelvey Motor Sales Company, Southern California distributors of the Liberty six, Allen said: "No motor could have been put to a harder test and no motor could have delivered more satisfactorily than the sturdy Liberty six. Several other cars were pulled out of mires and ditches along the route and did other stunts, which proved the strength of the Liberty six."

Dreadnaughts and Autos are Similar in Electric Drive.

Comparisons of the navies of the world show that, while the United States sea forces at present are second to those of Great Britain, with Japan third, our Navy will, in the next three years climb into first position as regards number of capital ships and their armament. Not only in numbers, but in quality and design, as well, will the United States Navy lead the world, according to experts.

The designers of our latest ships have fully appreciated and taken advantage of the lessons taught Great Britain in the Jutland battle; gun mountings have been improved; turrets and their arrangement changed; armor thickened here, and made thinner elsewhere—everything has been done to make our ships superior to any other fighting craft in the world.

In addition to these features of design, our later ships have been designed for electric drive, following the important lessons taught several years ago in tests with the collier Jupiter. The New Mexico and her sister ships were the first to be so built, and the others are following on the same pattern. This form of drive, naval engineering experts say, gives immeasurably greater flexibility of control, greater efficiency and economy, and less vulnerability to hostile fire.

Strange to say, a similar method of drive was invented and adapted to the automobile about the same time, if not before, the Navy started its investigations along the same line. Just as with naval vessels, tests proved the electro-magnetic drive an ideal one for the automobile. It removed the nuisance of gears to shift, the bothersome clutch and the difficulty of picking up speed on a hill. At the same time the driver was given varying speeds of from one to sixty miles an hour, merely by shifting his throttle lever, and the latent power, which could be called into being at will for hills or difficult going was almost immeasurable. The driver had means at his disposal for charging his storage battery, for lighting and for the starting motor, he had an efficient electro-magnetic brake, more powerful and more efficient than either foot or emergency brake, and he had a drive equally efficient and easily handled on the open highway or in difficult city traffic.

"I believe the designers of the Owen Magnetic automobile must have driven the ordinary type of auto a great deal, and that they must have become annoyed at the difficulties of gear shifting, grabbing clutches and noisy transmissions, for they certainly found the cure-all in the Owen," said J. W. Gaffney, distributor of the Owen Magnetic, in explaining its features to a friend the other day.

CAN'T DO BUSINESS WITHOUT MOTOR CAR.

GASOLINE CHARIOT GETTING TO BE ABSOLUTELY ESSENTIAL NOW.

That to be deprived of his automobile in a business way would be a handicap that he would hardly know how to overcome, is the statement made last week by M. G. Weltman, manager of the Standard Loan and Investment Company to Omar Wicklin, sales promotion manager on the Pacific Coast for the Moon Motor Car Company of St. Louis.

Weltman, who has unbounded faith in the great future of Los Angeles and all Southern California, recently took delivery of a Moon touring car. "Of all the means of transportation, I don't know a single one that is so much in demand in so many devious ways, as the motor car of today," he declared. "It is always at your command at any hour of the day or night. Wherever there is a road you can travel, while there is no limit to the ground you may cover as long as you have oil, gas and water.

"If I were to wake up some morning and know that I would not be able to have a motor car with which to carry on my business—say for the period of a week, I would feel that I was under a handicap that would be a terrible detriment to success. That's how strong I feel about the motor car as a positive necessity."

CHALMERS

Owners Should Know

Where they will find the shop with just the man they need, and who understands the Chalmers car from A to Z, having had 12 years of experience. Prompt, conscientious service and prices.

Glenn L. Phillips
AUTOMOTIVE SHOP
433 South Figueroa Street
Telephone 12123.

HUGE CARAVAN UNDER WAY.

(Continued from First Page.)

and an entertainment program that was ahead of anything heretofore attempted by the organization, has been arranged by a committee composed of Andrew Baldwin, W. D. Wright and Benjamin A. Finch.

Approximately eighty cars and trucks were employed in the transporting of members, entertainers and material to Bear Valley. Although snow and rains that fell unusually late for the season of the year gummed up certain stretches of road, more or less, work by San Bernardino county road crews soon had them in such fine shape that not the slightest difficulty has been experienced.

SHIP TRAILERS TO FOREIGN POINTS.

LOCAL PRODUCT PROVING POPULAR ALL OVER THE WORLD.

Newcomers to Los Angeles cannot understand how this city can have so many manufacturing interests because they do not see tall chimneys belching smoke into the sky. But the fact remains that there are more than 1000 manufacturers here, most of them doing a good business and many of them fabricating machinery or other products much of which has a nation-wide and even a world-wide distribution.

Recently a shipment of twenty-four trailers left this port destined for Batavia, Semarang and Soerabaja in the Dutch East Indies.

These trailers were manufactured in Los Angeles by Los Angeles workmen, almost in their entirety, the bearings and tires being furnished from eastern sources.

The single shipment to the West Indies weighed twenty-six tons and required more than 3500 cubic feet of shipping space. The trailers had to be crated, some of the big four wheelers requiring a single crate twenty feet long, while the smaller units could be packed two to the crate.

The shipment went to the Java Motor Import Company, the largest dealer in automotive machinery in the islands, and represented a value of $16,692 listed at California prices F.O.B. the Los Angeles factory.

Other shipments have been sent to the Philippines and the Hawaiian Islands for other firms.

POUNDING.

If a pound in the engine is regular and continuous it is likely to be from lost motion in the bearings. If it is irregular and occasional it is more likely to be due to preignition caused by incandescent carbon or from imperfect connections. If the pounding is accompanied by commercial miss, especially if the missing is more frequent when the car is running than when the engine is idling, it is many 4th to be due to imperfect electrical connections.

The Haynes "Fifty" Trainload Is Here



Fast freight brings huge allotment of the smaller and lighter Haynes six-cylinder cars from Kokomo factory to California.

The most beautiful lines of any car on the market; mechanical construction par excellence; a power plant combining sturdiness with simplicity, and a gasoline mileage of 18 to 20 miles per gallon.

The greatest dollar-for-dollar value in motor cars ever offered.

"America's Greatest Light Six"

$2285 HERE

Chessman and Company

1101 South Hope
Los Angeles

Sheridan
"The Car Complete"

Have you seen the
Sheridan Sedan?

It Is Different

Our **California Tops** jobs are just the thing for California weather.

Sheridan Cars with a **Victoria Top** are in a class all their own.

Have you taken a ride in the
Sheridan?

Phone for Demonstration—22801

Figueroa at Sixteenth St.

GEORGE GOODRUM
PRESIDENT AND MANAGER

Open Sunday, 9 a.m. to 1 p.m.

Immediate Delivery

From $1155 to $845

The new and powerful organization has again reduced prices $150 on all models. Thus, by a total reduction of $310 since last September, it gives to more buyers the benefit of the new goodness of the good Maxwell

$845

UNION MOTORS, INC.
Distributors
A. C. ROBBINS, Pres. GEORGE PEARSON, Mgr. Sales
10th and Flower Streets
Phone 60781

The Good
MAXWELL

ONE-GALLON RECORD RECALLS 1917 TEST.

FRANKLIN DEALER TELLS OF FORMER NATION-WIDE PERFORMANCE.

Ralph Hamlin, the local Franklin dealer, is delighted with the result of the recent Franklin one-gallon noncoast test of motor efficiency which was run off on the Los Angeles Speedway.

The result was beyond expectation, and Hamlin is enthusiastic over the noncoast method as a true demonstration of motor efficiency. Thirty-four and eight-tenths miles to the gallon of gasoline is quite a record for straight running on a set throttle on a level course, and brought back to mind other famous feats of the Franklin.

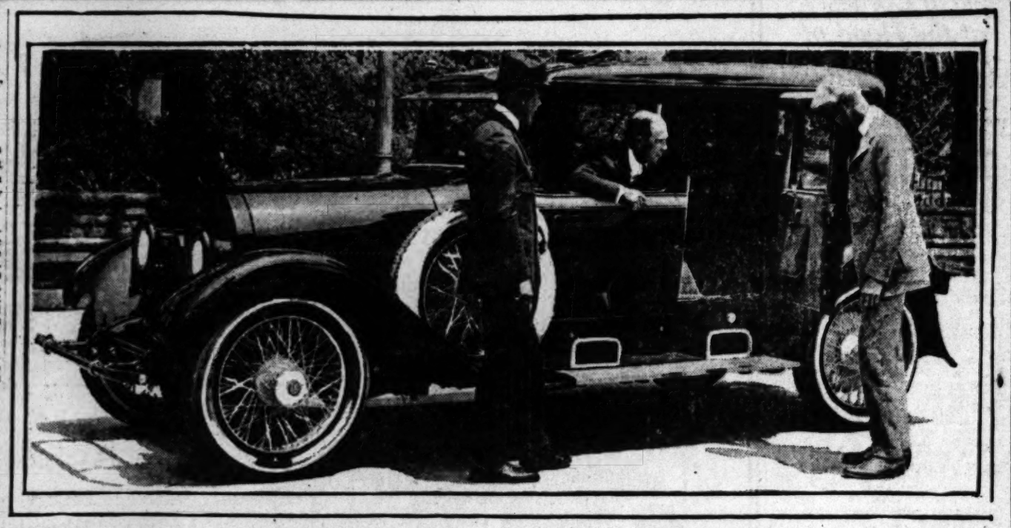
In talking over the subject of motor efficiency, Hamlin's face lighted up when he recalled the mileage piled up in the Franklin gallon tests held all over the country in 1917.

"You know," he said, "the Franklin people put over quite a test in July, 1917, and it was on Friday the 13th, too. All over the country, in rain and wind, the Franklin dealers were out on one-gallon tests. The most notable performance of all was that at New Haven, Ct., where the local dealer ran 32.8 miles on one certified gallon of ordinary gasoline. In all, eighty-five of the 179 entrants made individual averages of better than forty miles to the gallon, which was the general average. Here in Los Angeles we managed to squeeze out 44.8 miles on a single gallon.

"Of course, these were road tests with plenty of coasting. This is why I tried the noncoast, dead-level test, so I could show the true efficiency of the six-cylinder air-cooled Franklin. Think of it, 34.3 miles on a single gallon of gasoline on a level course at a set speed of better than twenty miles per hour. I expected better than thirty miles to the gallon, but the result was even better than my most optimistic guess."

So Fast We Are.

Another thing that startles a man as he gets on in life is how young boys and girls can be and still call another Mr. and Miss.—[Ohio State Journal.



Have to Get Up Early to Beat the Don Lee Coach and Body Works.

Here's a new Cadillac custom-built four-door sedan recently completed in the Don Lee works, which is simply the final word in motor-car refinement. The sedan body is mounted on a Cadillac chassis and the complete car leaves absolutely nothing to the imagination in the way of class.

VELIE PRICE GUARANTEE.

Between now and the first of next October every person who buys a Velie six gets, along with the car, a green parchment bond that looks for all the world like a stock certificate or a piece of extra large currency. It is the Velie Motors Corporation price guarantee bond, and it means that the owner of that Velie car will get a cash rebate of the full amount of any reduction that may be made in the price of the Velie car between now and the first of October.

According to Harry Lord, it is practically a guarantee that Velie prices are not to be dropped during the summer, for Lord believes that only a decrease in the quality of the car or a very radical change in the prices of raw materials, with changes in contracts which have already been signed, could bring about a decrease, so in effect the bond is price insurance to every purchaser of a Velie six. The fellow who wanted a big motor trip to Yosemite this summer, but was hesitating about buying a Velie lest the price of the car get on the toboggan is now assured that the Velie price is not going to do any such athletic stunts, at least not until after the first of October, and that is a long way off.

Commenting on the Velie announcement, Harry Lord said yesterday: "I have just received a letter from the factories giving the reasons for making this important price guarantee now. It states that all contracts for raw materials for this summer's production of Velie cars have been signed, and that the factories now know just how much it is going to cost to build each Velie car, labor costs alone being uncertain. This has enabled them to come out and take the lead in price stabilizing, and to announce the cash refund if there is a price decrease during the coming months, and to back up that announcement with another issue of the famous Velie price-guarantee bonds that have already proved so effective. The plan is so sound, and so thoroughly in keeping with the advanced merchandising methods now being promulgated that I firmly believe the time will come when all automobile prices will be guaranteed for several months ahead, so that the purchaser is protected against price fluctuations. It will be remembered that last fall the Velie prices were reduced by nearly $300 per car, and that since that time several new features have been added to the car."

QUEER.

"Time is money, you know."

"Yes, but what puzzles me is why fellows with plenty of time on their hands so often ask you for a loan"—[Boston Transcript.

CANAVAN LEAVES ON TOUR OF EAST.

WILL TAKE CAREFUL SQUINT AT TRUCKING PROBLEMS WHILE BACK THERE.

J. Jerome Canavan, transportation specialist and western factory representative for the famous Walker balanced drive electric truck, left last week for Chicago to attend the annual sales conference of Walker distributors. Mr. Canavan stated the meeting this year will be of more than ordinary interest for the reason that all foreign distributors will be present at the conference.

Walker trucks are popular in Shanghai, China; Christiania, Norway; Christ Church, New Zealand; Cape Town, South Africa; Yokohama, Japan; Havana, Cuba, and Brazil, South America.

During his eastern trip Mr. Canavan contemplates visiting New York, Boston, Philadelphia, Pittsburg and other large eastern centers, where electric trucks are used in large numbers. He is a great believer in compiling scientific data on operating costs of various types of transportation equipment and does not overlook any opportunity to obtain the very latest angles. It is for this reason Mr. Canavan has been of such great help to large users of transportation in Southern California.

MANY NEW ASSOCIATES FOR DURANT COMPANY

A. L. Warmington, comptroller of the Durant Motor Company of California, has announced that to date R. C. Durant has accepted 126 business associates in the new Durant Motor Company of California.

These partners in the Durant enterprise on the Coast are, for the most part, representative business men and men prominent in the automobile industry scattered over the Pacific Coast territory from Seattle to Nogales, Ariz.

Among his new business associates is one man prominent in political life in Mexico and recognized as one of the biggest men in the motor car industry in the southern republic. In addition to being associated with Durant, this man intends to handle the Durant line in some of the richest States of Mexico where he already has built up a flourishing business in motor cars and trucks.

PRODUCE ONLY ONE CHASSIS.

BY LYNN C. BUXTON,
Stearns-Knight Distributor.

The Stearns factory has adopted a policy of one chassis only, after several years of following the idea to see what effect it would have on production, costs and sales.

Up to a few years ago, 1918 in fact, the Stearns made more than one chassis, being in two different price classes. As production difficulties grew, during the several years just past, it was decided to concentrate on one high-grade chassis, with a reasonable number of different body types so that the Stearns could remain in the high quality field and at the same time keep price within bounds.

That George W. Booker, president of the F. B. Stearns Company, was right in his policy is shown by the Stearns operating record since last September. Since then the Stearns factory has not lost a day. Production has been kept at its regular point and dealers throughout the country have absorbed all Stearns cars built.

The Stearns was one of the few factories that didn't run wild and increase its production during the period when demand exceeded supply. The factory has always been conservative in its ideas of production and no effort was made to increase it by added factory capacity.

Being a purely manufactured car it was not the desire of President Booker to lower his manufacturing standards by increased production. That his course was a wise one is now certain. During the time when constant price advances were the rule, the Stearns continued to put out the best car they knew how and the price was kept low. Even at this time, when prices on cars that did have heavy advances are being lowered, the Stearns price remains stabilized. It is the intention of the factory to keep the Stearns in its present price and quality class. The Stearns of today costs more to produce than the Stearns of six months or a year ago. Quality and refinements have been added as production costs decreased. Stearns owners and prospective owners can rest assured of full value for every dollar spent for a Stearns. Also that the car will remain in its present class regardless of conditions.

SOME STRENUOUS GOING.

When Mrs. Clara Okley of Alhambra and a party of friends tried to negotiate the "Rim of the World" road from Bear Valley they found that snow and boulders on the road made that route impassable.

After reaching Big Bear Valley by way of the Mill Creek road with no other difficulty than negotiating some deep ruts and a few chuck holes that had not yet been repaired by the road crews, they tried to come out by the other and more scenic route.

They had been told that the road was passable. Eight miles from the lake they found snow on the road, and as the wheels of the Locomobile crushed through it they dropped into ruts nearly a foot deep running full with water. This made slow work for the big car, but it plowed through until all passage was blocked by a huge boulder resting in the middle of the road. By digging away on the lower side of the rock and using some poles for levers it was finally rolled down the hillside, and once more the party started ahead, but they had not gone more than a quarter of a mile before snowdrifts from six to ten feet deep hid all evidence of a road along the mountainside. After scouting ahead still deeper snow was found, that would surely have stalled the car and presented dangers that the driver did not care to encounter.

Then came the difficulties of maneuvering the big machine on the narrow grade of the hillside to turn around. D. F. Robertson of Hare's Motors was at the wheel, and he demonstrated the flexibility of the car by getting it reversed in what looked to the other members of the party an impossible place for turning.

Returning the eight miles to the lake, the party came back over the Mill Creek route and reported that travel over the crest road would be impracticable for some weeks, as there was a considerable amount of repair work needed in even the first eight miles.

The recent storm since the trip has added still more snow, and it may be a month before the road crews can get the road in shape for safe travel.

In the meantime the Mill Creek and Victorville roads can take care of the traffic, but because of the wonderful scenery on the "Rim of the World" road many motorists prefer to travel it for one way of the trip to Big Bear Valley.

35.4 Miles on a Gallon of Gas!

A Ford Car Makes 354 Miles on 10 Gallons of Gasoline

An Opportunity for Responsible State and County Distributors

Responsible, progressive business men may secure very desirable, exclusive territory by applying promptly.

The opportunity is a great one, as no other automobile accessory ever has equaled the success of the Pledger Gas Saving Accelerator wherever it has been introduced.

For full particulars, address
S. B. CORBY,
407 E. 2nd St.,
L. A.

This remarkable test run was made under the close observation of Charles L. Lawrence, Consulting Engineer, New York City; F. L. Belknap, Engineer, Board of Purchase, City of New York, Official Observer for the City; Harry E. Tarantous, Managing Editor of **Motor**, New York; L. V. Spencer, Associate Editor of **Motor Life**, New York; R. B. Halley, **Sun and N. Y. Herald**, New York; Fred MacAllister, Automobile Editor, **New York American**, New York.

Similar demonstrations will soon be made in Los Angeles to prove beyond a doubt that all Ford Car owners can secure from 50% to 100% increased mileage by the purchase and use of The Pledger Gas Saving Accelerator.

MANUFACTURED BY
THE SOUTHERN JOBBERS' SUPPLY CO.
New Orleans, Louisiana

50%
More Mileage Guaranteed

The manufacturers stand back of the Pledger with a guarantee that you will get an increase of at least 50% more mileage.

WILLS SAINTE CLAIRE

The Mo-lyb-den-um Car

WHEN you drive the Wills Sainte Claire for the first time we want you to have in mind, not what you have found in other motor cars, but what you have always hoped and failed to find.

We want you to judge the Wills Sainte Claire, not as a standard motor car, but as the ideal motor car. It has always been the ambition of Mr. C. Harold Wills and of Marysville to build a car, not merely exceedingly good, but admittedly the best.

WESTERN MOTORS COMPANY
1058 S. Flower St. *Los Angeles, Calif.*

We live and build in Marysville

ANNOUNCING

An Exclusive Car for Discriminating Motor

—the—

LEACH POWER PLUS SIX

"The Aristocrat of the Automobile World"

Beauty and Individuality
Strength and Dependability
More Power and Speed
A Home Product

Manufactured in Los Angeles by the

LEACH-BILTWELL MOTOR CAR CO., Inc.

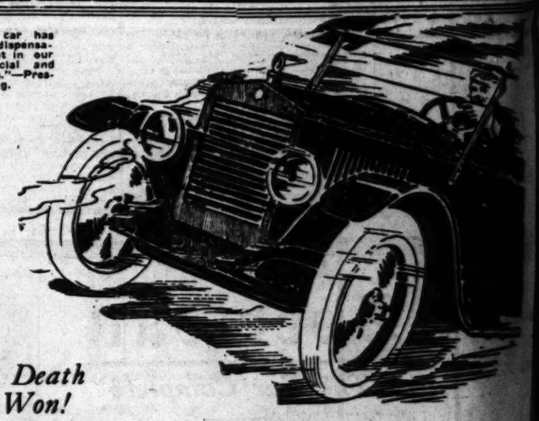
Successor to the
Leach Biltwell Motor Co. Miller Engine & Foundry Wor

BRANCHES
San Francisco, Sacramento, Fresno
HOTEL AMBASSADOR LOS ANGELES
Santa A, Long Bea, San Dieg

FACTORY AT—4800 Santa Fe Ave., Los Angele

Be sure and visit the De Luxe exhibit at Hotel Ambassador—Something worth seeing.

"The motor car has become an indispensable instrument in our Political, Social and Industrial life."—President Harding.



Raced Death And Won!

Advantages Revealed in Hard Service of "Used" Essex

Raced Death and Won
Los Angeles, May 17, 1921
MR. HAROLD L. ARNOLD,
Essex Distributor, Los Angeles.
Dear Sir:—
When Death is your companion on a ride of 101 miles in approximately the same number of minutes, and at the end Science overcomes the grim monster, a man appreciates the value of the motor car which serves him so faithfully.
Recently my cousin at Santa Barbara lay dying. They telephoned me. Already dependable for 25,000 miles, I felt that my Essex could win the race. And it did. The medicine saved him. Now we both acknowledge the dependability of Essex cars.
The Essex gives better than 20 miles per gallon. My first set of cords ran over 18,000 miles. Running cost is much lower than any car I have previously used.
It gives me pleasure, Mr. Arnold, to be able to commend the Essex as a faithful servant deserving a grateful reward.
I hope to be an Essex owner as long as Essex cars are made.
Cordially yours,
LAURENCE R. LINHART, M. D.
Residence 556 No. Hobart. Phone 560-066

Dr. Linhart purchased an Essex from us which had already run 6750 miles. Read what he says:

And after you have read that letter, remember, you, too, can now buy an Essex Demonstrator for an easy down payment and balance on low monthly terms.

The New Essex arrived last week. Today we supply our salesmen with their new Demonstrators. The Demonstrators they have been using must be disposed of at sacrifice prices. These cars, driven by experts, are better than new stock. They are nicely limbered up and can hardly be told from showroom cars. Yet you can buy them at less money than many another car which does not enjoy the reputation held by Essex.

Essex New Car Terms
$695 Down
$75 Month

Harold L. Arnold
Motor Car Merchant, 7th and Figueroa
Public Garage Entrance, Figueroa St. Accessory Dept. 909 W. 7th St.
Battery, Service and Parts Dept., Entrance, Orange St.
Auxiliary Used Cad Dept., 1122 S. Olive.

Open Sunday Mornings and Evenings
Both Stores

Periodicals Sell from 5c to 50c—
yet the Sunday Times furnishes readers with a story magazine, farm journal, home rotogravure section, comic sheet and six other large parts at a price of 10c. (Sold in connection with daily Times on monthly subscription.)

NCING

Discriminating Motorists

he—

POWER

S SIX

e Automobile World"

duality

Dependability

Power and Speed

Product

os Angeles by the

ILTWELL

AR CO., Inc.

to the

Miller Engine & Foundry Works

CHES

ASSADOR

GELES

Santa Ana

Long Beach

San Diego

nta Fe Ave., Los Angeles

xhibit at Hotel Ambassador—

h seeing.



Revealed in

of "Used"

Essex

Dr. Linhart purchased an Essex from which had already run 6750 miles. ad what he says:

And after you have read that letter, member, you, too, can now buy an sex Demonstrator for an easy down yment and balance on low monthly ms.

The New Essex arrived last week. To- y we supply our salesmen with their w Demonstrators. The Demonstrators y have been using must be disposed of sacrifice prices. These cars, driven by perts, are better than new stiff cars. ey are nicely limbered up and can dly be told from showroom cars. Yet can buy them at less money than ny another car which does not enjoy reputation held by Essex.

Arnold

Open Sunday, Monday and Evenings Both Stores

and Figueroa

ccessory Dept. 909 W. 7th St.

Entrance, Orange St.

1122 S. Olive

n 5c to 50c—

tory magazine, farm journal, beautiful ge parts at a price of 10c. (3½c in on.)

TRAP GUN AND ROD

BY TOM MARSHALL



[This is the eighty-fifth of a series of articles dealing with trapshooting, hunting and fishing by Capt. Tom Marshall, a noted authority on the great out-of-doors.]

Where fish are deaf, dumb and blind. The Mammoth Cave of Kentucky. This marvel of interest is an American product, located about 100 miles south of Louisville, immediately adjacent to Green River. The gigantic corrie, was discovered in 1810, by a hunter in pursuit of a wounded bear. The cave has a length of 182 miles of charted subterranean streets, alleys and byways. Supported by gigantic pillars, many stalatite encrusted halls and chambers.

A maze of intricate passageways, penetrating the bowels of the underground world. Indians for many generations back, visited this cave, actuated by superstitious awe, yet daring to enter those echoing corridors, enveloped in darkness and penetrating back sounds and echoes, which they agreed emanated from the Evil Spirit. They have not as yet agreed upon the author. Those halls grottes and streets, have been visited by many celebrities. Ole Bull, Jennie Lind, Edwin Booth, Robert E. Lee with many others, now have halls and rooms in the cave bearing their names, commemorating their visit. Throughout the cave, Egyptian darkness prevails.

I was guided by Mat Bransford, a descendant of colored ancestors, who have been a family of cave guides since 1837. Dressed in cave touring costumes and carrying open lanterns, we essayed a three-hour underground expedition of continuous tramping. Many monuments were passed which had been erected by visitors from different States, cities, secret societies or colleges, each person tossing a rock upon his selected pyramind as he progressed. Calcium lights were burned and twists of burning waste accurately thrown by the guide into niches far above, thus illuminating halls and chambers, that their grandeur might better be seen. Stalacite formations were pointed out, featured and named.

In the guide's distorted imagination Martha Washington, Jennie Lind, Shakespeare and others were introduced. The Bridge of Sighs and Episcopal Hall, were appreciated and correctly named. Crossing a narrow tract known as Sandy Sahar, we reached the shores of Echo River. A black sluggish stream, over a mile in length, twenty to two hundred fet wide, with depth from one to thirty feet. No current is noticeable. The light thrown by our lanterns was weird and uncanny, the atmosphere seemed oppressive. Darkness was thick enough to slice down and I was momentarily expecting the arrival of Mr. Charon, the volunteer ferryman, who would insist upon having me for a boat guest across the Styx. Echo River is located 360 feet directly under the hotel from which we started and twenty feet above Green River, into which it flows.

Echo Hall is noted for its acoustic properties. The least whisper is carried afar, to be returned in softened, harmonic, musical tones, then repeatedly tossed and juggled around the hall galleries, its volume gradually decreasing, until a final whisper is faintly heard reverberating direct from nature's keyboard, an exemplification of the science of sound. A paddle-propelled square-nosed "john-boat," about twenty feet long and wide enough to be safe, has been portaged in from the outside and assembled as an excursion scow for use on the classic Echo River, seats accommodating about twenty people, along the boat's gunwales.

Echo River is the home of blind fish, both white and craw. It is called the river of the dead. Crawfish are found about four inches long, which are known to the scientific world as "amblyopis spelaeus" (weak-eyed cave dwellers or fish without eyes.) They are indigenous to Echo River only.

Question: Do you think it possible to propagate game to the point that it will afford a line of diversion and sustenance to the sportsmen of America? Is it possible to bring back the good old days, when game was looked upon as a family meal ticket?

EUGENE H. UHANGST.
Omaha, Neb.

Answer: The State of Pennsylvania, measurably furnishes an answer to this query in the recent report of State Game Commissioner of Pennsylvania, Mr. John M. Phillips. Twenty-five years ago Pennsylvania was considered in the category of "shot out States." Under the protection and propogation plan, game has materially increased, the authentic records of 1920 showing over 3000 buck deer killed in the forests of the Quaker State. The increase is such that at least 4000 will be the hunters portion for 1921. There was also 472 black bear, certainly a sufficient number to properly exercise the "tired business man." If Mr. Bear should decide to "put him up a tree." When over 3,000,000 rabbits are added to the Pennsylvania hunter's bag, there will be no question about the effiency and productive methods of the State Game Commission. Yes, game can be "brought back" by intelligent conservation, protection and propagation. Pennsylvania is especially well located and has an exceptionally large area of territory in its mountain range, where reclaiming of lands is impossible.

CAN SECURE PARTS ALMOST ANYWHERE.

STANDARD UNITS GREAT ADVANTAGE IF ANY OF THEM EVER GIVE WAY.

"In purchasing an automobile probably the most important thing to look into is whether the parts for replacement are easily obtained," says M. O. Ring, Case motor car distributor of California. "That is, at some future date, if you are in need of a part and in a rush for it, will the distributor that sold you the car be able to furnish the part immediately?

"Take, for example, the car we are distributing. We can say 'Yes,' emphatically because every part in the Case car is a standard unit, and the parts can be obtained within a few hours from authorized parts stations, which are established by these different factories to give service on their units.

"In the Case car, for example, such units as the Continental motor, Borg & Beck clutch, Thermoid Hardy universal joint, Westinghouse electrical equipment, Delco system of ignition and lighting and Columbia rear axle are used.

"Very few distributors can afford to carry the tremendous stock of parts necessary to meet every call of the car owner, for it would mean an investment of close to $100,000, besides the money carried in cars on hand. Therefore, it can be seen that authorized parts stations are a big boon to the car distributor or dealer and also to every owner of an assembled car."

NEW CORD TIRE IS MAKING A BIG HIT.

PRICE DROP AND NEW PRODUCT KEEP FACTORY WHEELS HUMMING.

Coincidental with the announcement of an important price reduction, Ajax Rubber Company, Inc., announces a new cord tire which comes into the field heralded as a notable advancement in tire manufacture. The price reduction, which actually went into effect a fortnight ago, is greater than the reductions made by most other large manufacturers, and, coupled with the introduction of the new cord, it has stimulated the company's business to the point where production in the Ajax factories at Trenton, N. J., is rapidly climbing back toward the peak days of last year.

"Our new price schedule," declared Joseph C. Weston, president of Ajax Rubber Company, Inc., "is proving a most potent trade stimulant. Its potency, however, as a builder of good business, is being even surpassed by the announcement of our new Ajax cord, which, of course, is included in our revised price schedule."

A LITTLE SQUARE OF CANVAS.

Few car owners realize what a convenient accessory is a little square of canvas about eighteen inches over all. It saves the knees of the trousers when you have to kneel to get at some inaccessible part; it keeps the jack from slipping on snow or ice; it keeps the inner tube out of the dust when this part is being inserted by the roadside; it will serve to strain gasoline through; it will keep tools from rattling; it will protect the hand in handling hot parts, and, finally, it will make an emergency inside blowout patch. And what it takes up practically no room in the tool box.

AUBURN
Beauty-SIX



UNIFORM SERVICE
Faithful Service and Performance for Many Years
Not Just Months

A WONDERFUL MOTOR

Four main bearing crank shaft—all bronze backed babbitt lined bearings—full force feed oiling system—extra long pistons and connecting rods—motor runs free from vibration at any speed.

Strong Construction Back of Motor

Built 50% stronger than necessary, insuring against back of the motor troubles—dry plate clutch—nickel steel gear transmission—three double universal drive—heavy pressed steel torque arm—full floating rear axle, equipped with large brakes.

Such Features are Above, Along with

Comfort, Beauty, Equipment

The Auburn Beauty-Six is the Most
Economical Motor Car Investment in the Moderate Priced Class Today.
Drive the Auburn Before You Purchase

W. J. BURT MOTOR CAR CO.
Pico and Hope Sts.
AUBURN DISTRIBUTORS FOR 12 YEARS

Now For the Wind Up

SPRING CLEARANCE
ONE MORE WEEK

Hundreds Have Benefited in Harold L. Arnold's Clearance Sales in the Past.

Two Stores Full of Genuine Bargains.

MAIN STORE
Our Own Building

CHANDLER—Late model Dispatch; fine condition. Your choice of color scheme. Small down payment. Per month..... $75

CADILLAC—Coupe, in the pink of condition. This high grade car can be bought for the price of a cheap one. Small down payment. Per month..... $115

COLUMBIA—Sport Roadster. Has 5 new steel wheels, clever paint job, new cord tires and can be secured for small payment down. Per month..... $89

[illegible]—Touring. Body painted that pleasing blue with red wheels. Has new tires and tubes. Yours for a small payment down. Per month..... $60

[illegible]—Touring. New paint and top. Mechanically fine. Can be purchased for a small down payment. Per month..... $65

OLIVE ST. BRANCH
1122 So. Olive St.

BUICK—5-Passenger; good tires, new paint, sweet running six-cylinder, easy riding. Can be purchased for small payment down. Per month..... $45

SAXON—5-Passenger, fair rubber, newly painted in a rich dark blue with black trimmings. This car is in exceptional mechanical condition. A small payment down. Per month..... $36.50

MAXWELL—Late model touring, new paint and good tires. Has been a demonstrator and had excellent care. Yours for small payment down. Per month..... $42.50

HUPMOBILE—Model R Touring. New paint, good tires, mechanically good. Yours for a small payment down. Per month..... $73.50

GARDNER—Touring. Looks just like new, used very little, a real bargain. Small down payment. Per month..... $59

WE WILL ACCEPT YOUR OLD CAR AS CASH ON THE DOWN PAYMENT

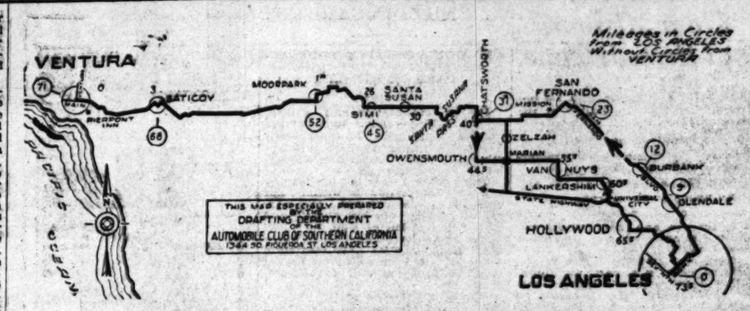
We handle used cars only as service to new car buyers. You get them from us at cost, as our profit is in the new car sold.

LIBERAL CREDIT TO RESPONSIBLE PEOPLE.
Useful Car Division

Two Stores Harold L. Arnold Arnold Bldg., 7th and Figueroa. 1122 So. Olive St.

"You are safe to buy a Hudson or Essex from any used car dealer"

Open All Day Saturday, Sunday, Monday and Evenings.



An Interesting One-day Trip Through Mountains to the Ocean.

The weekly Auto Club-Times tour leads the motorist through the famous San Fernando Valley, over several scenic passes and finally down to the ocean at Ventura. The jaunt is easily made in a single day and wonderful spots for picnic lunches are found almost the entire length of the run.

DIRECTIONS FOR IDEAL TRIP

Ventura via San Fernando Valley Gives the Motorist Scenic One-Day Jaunt.

A trip to the sea, but not along the seashore, is indicated by the automobile club drafting department today for Times readers. Later in the summer when warmer days are here, other sea trips will be shown.

Today's tour leads the motorist through the famous San Fernando Valley to Ventura. Every part of the way is interesting and well invested with scenery.

Two routes are offered for leaving the city—either that by way of North Broadway and Glendale, or by way of Hollywood and Lankershim.

If the latter route is chosen it will converge with the other at Chatsworth, a distance of thirty-one miles from Los Angeles. The entire trip to Ventura is only seventy-one miles by way of Glendale, so the round trip may be easily made in a day.

At Ventura lunch may be had at any one of the inns or hotels, or enjoyed on the beach if the party has carried it.

All roads included in this tour are excellent, and no trouble will be found. The trip through the farming districts outlined is of especial interest at this time of year, particularly through the San Fernando section. Mileages will be found within and without circles, showing the distance from this city, and also the distances from Ventura.

Club signs are placed at every turn to guide the motorist on the tour.

OATMAN-GOLD ROADS HIGHWAY IS NOW BEST.

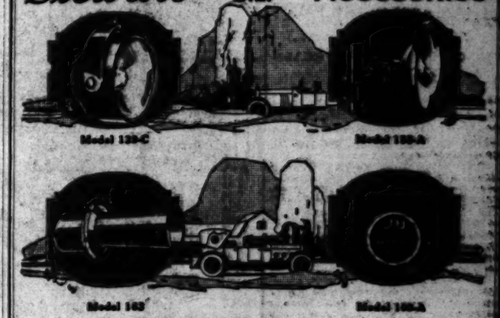
[SPECIAL CORRESPONDENCE.]

KINGMAN (Ariz.) May 27.—A large proportion of the autos on the Old Trails highway, are taking the Oatman-Gold Roads highway westward, ferrying at Needles. This road is in very good condition, with smooth going up the only steep grade, that through the mountain pass near Gold Road. Later the main highway will be to the inter-State bridge at Topock, below Needles. The State is pushing work on this stretch, which is to be completed this fall.

One Effect of Wool Hose.

We imagine you could put a pedometer on a girl in genuine heather mixture stockings and set her down on an overstuffed sofa in a warm room and leave her there for three hours and prove by the interesting mechanical device at the expiration of that time that she had walked at least fifteen miles.—[Ohio State Journal.

Stewart CUSTOM BILT Necessities



For All Cars

Announcing

that the Stewart-Warner Speedometer Corporation has taken over the service and sales of the Van Sickler Speedometer.

Stewart Products Service Station

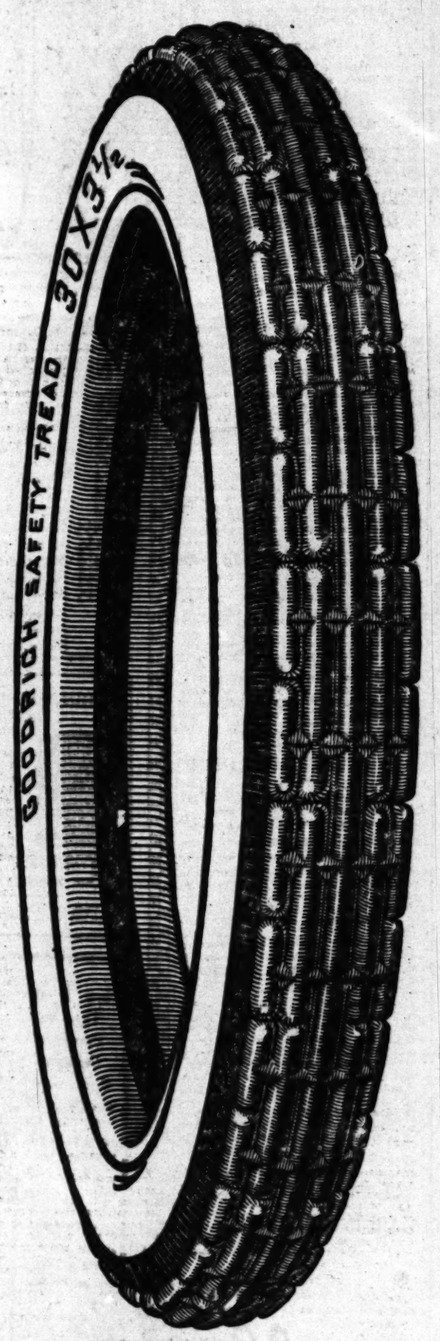
1366 So. Figueroa St.

IN the Rotogravure Section of the Sunday Times you will find reflected every phase of life.

The *finest Tire* for Small Cars

Goodrich
30x3½

Anti-Skid Safety Tread
at the 20% Price Reduction



Goodrich 30x3½ anti-skid safety tread fabric tire

Here is a 30x3½ tire, with snappy black tread and creamy white sides—clean, trim, splendidly finished—generously large and full in size, with the Goodrich anti-skid safety tread.

This tire will give you much longer mileage, the greatest of durability, the utmost riding comfort and the fullest satisfaction.

Like all other Goodrich tires the "30x3½" is made only in one quality. It is so thoroughly and unusually good that its makers frankly declare it the best tire ever made for small cars.

THE B. F. GOODRICH RUBBER COMPANY
Akron, Ohio

Dealers everywhere are selling Goodrich Silvertown Cords, Goodrich Fabric Tires and Goodrich Red or Gray Tubes—all one quality—at the 20% reduction in prices which Goodrich made effective May 2nd, 1921.

WITH THE CHECKER PLAYERS

NOTES AND PROBLEMS

PUBLICATIONS IN THE REALM OF CHECKERS

By John Dougherty.

May 29, 1921.

Chess and Checker Headquarters, 839 Union League Building, corner Second and Hill streets. All chess and checker players invited to join. For further information concerning this club, see or write the secretary, D. H. Bones, at the club rooms.

All communications intended for this department should be addressed to John Dougherty, The Times, Los Angeles, Cal.

AMONG THE FANS.

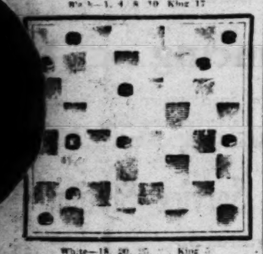
Supporters the Los Angeles and San Francisco chess players play a team match by telegraph, each side to play on each team. Fred Payne would like to get in touch immediately with Messrs. J. H. Smith, D. Binger and Rosenblatt.

J. H. Hanson has a checker connection at Long Beach and expects to play there all summer.

PROBLEM NO. 535.

By R. Payne.

White—1, 4 h 10; King 17

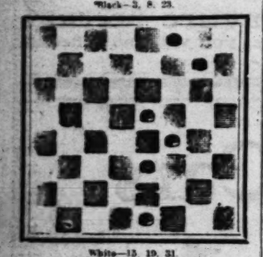


White—18, 20, 27; King 2.
Black to play and win.

PROBLEM NO. 536.

By J. M. Lloyd.

Black—2, 8, 23.



White—12, 19, 31.
White to play and win.

SOLUTIONS TO PROBLEMS.

PROBLEM NO. 533.

By E. A. Benjamin.

Black—5, Kings 27, 29.
White—14, 20, King 1.
White to play and win.

1-6	15-19	1-6	26-22	13-19
27-23	14-18	23-19	10-15	19-23
6-9	19-15	6-10	22-26	19-23
29-25	18-14	9-13	11-7	23-26
25-22	14-10	13-17	26-22	26-29
15-18	6-1	24-27	7-2	29-25
18-22	10-6	27-31	2-6	25-22
22-25	22-17	17-13	6-10	W. wins
25-29	1-5	31-26	10-15	
29-25	17-13	26-23a	6-2	
30-26	10-15	15-11	22-26	

a—If 23-18, 10-6, 15-11, 6-10, W. wins.

PROBLEM NO. 534.

By Charles Hefter.

Black—5, 7, 10, 13, King 23.
White—12, 17, 22, 25, King 3.
Black to play and win.

13-17	22-26	12-16a	3-7	21-14
7-14	25-29	19-15	14-17	14-10
				B. wins

a—5-9, 19-16, 9-4, 16-11, 12-8, 11-15, 8, wins.

b—Reynolds played 22-26 and Ginsberg drew by:

5-9	26-30	12-8	5-11	21-17
25-21	30-26	4-8	14-23	23-14
6-9	6-4	20-25	17-14	Drawn

CORRECTION TO GAME.

A mistake was made in scoring game No. 16-9. Just change places with moves 83 and 87.

LOS ANGELES TIMES GAME, NO. 1113.

"Denar." 10-14, 24-19.

The four following games were played in the Chicago city championship tourney between John Howe, jr., who now holds the championship of both State and city, and George M. Tanner, last year's champion.

Black—Howe.		White—Tanner.		
10-14	9-13	8-11	24-27	28-32
24-19	13-17	11-15	27-31	32-28
6-10	18-22	15-18	31-26	18-15
27-24	25-9	22-17	18-14	9-6
14-17a	5-14	18-15	26-23	28-24
23-19	22-25	17-13	14-18	6-2
17-14	29-22	25-29	23-27	8-14
19-15	11-18	13-9	22-18	16-11
10-6	21-30	17-14	18-11	15-8
15-11	18-25	29-25	27-23	2-7
6-2	30-26	14-10	11-7	7-11
11-15	25-29	10-6	23-18	11-15
2-7	26-23	6-2	18-14	Drawn

a—Varies from preceding game.
b—Better than 11-15, as played in the next game.
c—White has several good lines here.
d—This is given as no good in the Encyclopedia.
e—This is given as no good in the Encyclopedia. 26-22, a Alexandre's move.
f—23-18 draws easily. The text gives White a hard game to handle.

LOS ANGELES TIMES GAME, NO. 1114.

"Denny." 10-14, 24-19.

Black—Tanner.		White—Howe.		
10-14	23-16	9-14	22-18	14-17
24-19	15-19	27-23	26-22	6-9
8-10	32-28a	15-24	11-7	17-21
22-17	11-15d	28-19	31-26	9-6
11-15	16-12e	14-17	18-14	21-25
17-13	14-18	23-27	26-23	14-11
29-25	17-14	17-22	7-11	25-30
13-9	18-25	31-27	9-14	11-7
2-6	28-24	10-14	11-7	30-26
24-19	7-10	22-18	27-23	7-2
8-11	4-8	18-15	9-13	26-21
25-22	1-6	5-9	16-19	23-18
15-22	26-23	14-17	7-2	B. wins
11-15a	25-22	17-14	2-7	
19-24	20-25	19-11	8-10	
12-19	30-26	17-22	2-6	

a—Varies from the preceding game.
b—Improves play given in the Encyclopedia.
c—Blacks get a strong game after this. 22-17 leaves White's game safe.
d—Ranks went 4-8 against McDonald in a simultaneous exhibition given in Chicago and lost by 22-17, 8-11, 27-24, 11-27, 31-6, 1-11, 17-13, W. wins.
e—White does not take the best move here. The following was also played between Banks and McDonald in the same exhibition mentioned in note "d."

Banks.		White—McDonald.		
7-24	17-10	22-17	30-26	10-6
4-8	7-14	18-25	8-11	9-13
16-13	26-23	17-14	21-17	17-14
14-18	18-25	27-23	6-9	13-17
22-17	29-22	24-20	14-18	28-32
9-14	14-18	23-16	9-14	Drawn

LOS ANGELES TIMES GAME, NO. 1117.

"Kelso." 10-15, 24-19.

Black—Howe.		White—Tanner.		
10-15	23-16	6-9	28-19	10-14
24-19	15-18	32-28	11-15	26-23
15-24	27-14	9-13	19-16	5-9
28-19	10-17	18-9	12-19	7-10
8-10	21-14	5-14	23-16	9-17
32-17	7-10	26-23	8-12	2-6
14-18	14-7	9-14	16-12	15-19c
22-15	3-10	30-26	14-18	Drawn
11-15	31-27	1-5	11-7	
27-24	6-9	24-20	18-23	
8-11	27-18	15-24	20-22	

a—All book.

LOS ANGELES TIMES GAME, NO. 1118.

"Kelso." 10-15, 24-19.

Black—Tanner.		White—Howe.		
10-15	14-23	9-14	11-16	18-23
24-19	15-18	18-9	9-6	15-17
15-24	30-17	5-14	16-23	31-26
28-19	21-14	25-21	6-2	17-14
8-10	7-10	11-16	15-18	26-31
22-17	14-7	22-17	2-6	27-17
9-14	3-10	16-25	18-15	15-18
26-22	31-27	26-19	6-10	24-19c
11-15	6-9	8-11b	27-31	W. wins
27-24	27-18	17-13	10-17	
14-18	9-14	4-11b	31-27	
23-14	20-25a	13-9	11-13	

a—Varies from preceding game.
b—This is bad; 1-6 is the published play to draw.
c—There is quite a little play yet, but Black cannot draw.

LOS ANGELES TIMES GAME, NO. 1119.

"Dundee."

The two following games were played between Ginsberg and Howe, jr., in the Chicago May handicap tourney. Contributed, with annotations, by Mr. Howe.

Black—Ginsberg.		White—Howe.		
12-16	26-23	10-15	18-9	11-15
24-20	16-19	22-26	5-14	20-11
11-15	23-16	26-22	25-18	7-16
20-11	15-24	21-17	14-18	9-5
7-16	27-20	2-7	23-14	15-19
22-18	8-15	17-13	12-16	5-1
15-22	20-27	6	26-24	1-5
25-18	4-8	13-26	16-20	19-6
8-11	32-22	9-14	14-9	2-9
				Drawn

VARIATION 1

29-25a	11-18	25-18	21-25	10-15
4-8	23-14	7-10	22-17	22-25
25-22	16-19	14-7	15-22	11-7
8-12	21-14	3-10	26-17	25-29
28-24	4-8	18-15	9-13	30-6
16-20	26-23	10-14	17-14	29-25
24-16	10-17	15-10	13-17	14-10
2-7	21-14	6-15	2-6	20-29
30-25	1-5b	10-6	17-22	Drawn
9-13	27-23	17-21	6-10	
18-15	6-9	6-2	25-29	

a—7-10, 14-7, 3-10, 22-17, 13-22, 26-17, 5-9, 17-13, 1-6, 27-24, W. wins.

VARIATION 2.

10-15	26-19	9-14-3	32-27	16-19
25-22	15-24	18-9	1-6b	29-16
8-11	28-19	5-14	26-22	14-18
21-17	6-10	19-16	11-16	Drawn
16-20	24-17	12-19	27-24	
11-14	31-27	7-10	20-27	
8-12	27-23	2-11	31-24	

b—1-5, 27-24, 20-27, 31-24, W. wins.

VARIATION 3.

11-16	1-10	5-14	14-17	7-10
18-15	22-18	20-24	18-15	11-7
12-19	9-14	24-20	10-14	W. wins
15-6	18-9	22-18	15-11	

LOS ANGELES TIMES GAME, NO. 1120.

"Dundee."

Black—Howe.		White—Ginsberg.		
12-16	16-19	7-11	3-7	25-29
24-20	24-15	26-22	31-26a	9-6
8-12	10-17	2-6	6-9	1-10
28-24	18-15	29-25	26-19	16-16
3-8	11-18	19-10	9-14	12-19
20-16	23-14	25-29	19-10	24-27
8-12	18-27	6-9	14-17	27-31
21-17	28-24	11-25	10-15	29-25
		32-28	21-17	31-26
				Drawn

a—15-10, 6-15, 31-26, 15-19, 24-15, 7-10, 12-8, 1-10, 26-19, 11-15?, draws.

A game on this variation between D'Orio and Jordan was published in The Times about five years ago.

Just About All From Missouri at Presedt Time.

"He's from Missouri, and he admits it," says O. R. Fuller of the White Auto Company, local distributor for the Stephens salient six, in analyzing the outstanding characteristics of the 1921 motor buyer.

"This fellow takes in all the statistics about economy runs and the performance of a particular make of motor car, and then blandly and utterly unimpressed, wants to know 'how come?'

"Then he has to be shown all the facts concerning a particular automobile manufacturer's idea of motor construction. He demands a minute explanation of all the details that make for economy in gasoline consumption. In some cases the answers go clear over his head, but he is satisfied.

"What he probably does not understand is the real unselfish idea of service behind that manufacturer's efforts in the direction of motor efficiency.

"The particular 'economy' feature of the Stephens motor is the fuel system originated by Stephens engineers, and found only in the Stephens salient six. These designers were the first to realize the importance of providing a satisfactory method of using low grade fuels.

"In this car a close, high-mounted carburetor feeds the gas directly against the vaporizing wall heated by the exhaust from the two center cylinders. The manifold is built into the cylinder head, forming a smooth chamber that feeds perfectly vaporized, heated gas, evenly to the cylinders. Gas so prepared explodes faster and burns completely, delivering greater mileage to the gallon of gasoline, and enabling the motor to handle low-grade fuels without difficulty. Therein lie the reasons for Stephens economy."

GIVES HIS RUBBER ROUGH TREATMENT.

PROPRIETOR OF LITTLE LAKE HOSTELRY PUTS FAITH IN U. S. ROYAL CORDS.

There is probably no motorist in Southern California or elsewhere, for that matter, who has better reason to know the value of tires, than W. J. ("Bill") Bramlette proprietor of the Little Lake Hotel, that is so well known to those who travel Bishop-way, and who has no mean reputation as a daring pilot of fast cars. Incidentally, he dispenses United States tires in his territory, which is but another tribute to the several well-known makes urned out by the largest tire manufacturing concern in the world.

Because of the location of his home and business, Bramlette depends almost entirely upon the motor car in traveling to and from other communities, while his business is generally dependant upon the class of people who motor, either on pleasure or business bent. "Gasoline and rubber are rather important factors in my existence," he naively puts it.

"I am distributing United States tires because I believe implicitly in them and for the same reason I have used them in some of the hardest tests that ever a motor car was put to, over roads that have a reputation for being bad in every sense of the word," he told J. B. Magee, manager of the Los Angeles branch of the United States Rubber Company. "In every one of the grueling runs, my car was equipped with Royal Cords, and I was not hindered one second by any sort of tire trouble. I can travel at any speed over any kind of wet road or pavement without the least fear of skidding. Their nonskid qualities are too well known among motorists to require any further comment from me."

PUMP LEAKAGE.

When the water pump begins leaking do not assume that necessarily it is because the nut is too loose. Frequently the nut is not to blame at all, but poor packing is the real cause of the trouble. Packing for this part consists of candle wick soaked in tallow, heavy twine similarly treated or special packing material. After the nut has been turned to press the packing down do not turn it further, as excessive squeezing is apt to damage some part of the body of the pump.

LUBRICTION PUTS MILES IN GASOLINE.

AND DON'T CONFINE YOUR ACTIVITIES TO ANY ONE PART OF THE CAR.

Proper carburetion and skillful driving were necessary to make the exceptional records of the recent Yosemite economy run, but still another factor was important, according to D. R. McBryde.

This other factor is lubrication, and by lubrication is meant not only the proper selection and supply of cylinder oil, but chassis and spring lubrication as well.

The reduction of friction in every bearing is essential for maximum economy, and in addition brakes must be free, yet able to act efficiently.

While commenting on the unusual mileage recorded on the run, which was through mud and slush over the greater part of the mountain roads, McBryde stated that had the cars been neglected in regard to chassis and spring lubrication they could not have made such a good showing.

"Many of our customers," he said, "who run their cars on the McBryde oiling racks at our various stations, come back and tell us that they are getting better mileage from the gasoline and want to know if we adjusted their carburetors. We never change the motor adjustments except when requested, but by properly oiling every part of the chassis and draining out the exhausted cylinder oil and putting fresh lubricant in the crankcase it is natural that greater economy will result, even without touching the carburetor or timing apparatus."

HASSLER MODEL FOR DODGE A KNOCKOUT.

CONICAL SPRING IS MAIN FEATURE OF PRACTICAL ABSORBER.

The new Hassler is said to be the most practical shock absorber ever produced for Dodge Brothers cars. The same principle of design and construction that caused more than 1,000,000 car owners to install Hasslers on their cars in the past are embodied in this new Dodge model. They are installed easily, without changing any part of the car—no drilling or altering of the regular spring construction is necessary. Installations are made in just a few minutes. This new shock absorber is inconspicuous and has a very neat appearance—in fact, they add a decided smartness to the car. They are made in several types—for touring cars and sedans, for coupes, roadsters and business wagons.

The principle feature of the new Hassler is a conical spring of chrome-vanadium steel. It is attached in such a manner that the weight of the car compresses the spring so that it gives readily at the slightest jolt. The tendency of the leaf spring to rebound and toss the body is eliminated by a rebound stop incorporated in the lever which holds it stationary. The force of the rebound is thrown into the conical spring and is thus absorbed.

FORD PRICES NOT TO DROP, SAYS MANAGER.

B. L. GRAVES DECLARES REPORTS OF REDUCTION TO BE UNFOUNDED.

On the twenty-second of September, 1920, the Ford Motor Company reduced the price of their cars and trucks from 20 to 32 per cent on the different models.

"Reports are continually coming to us," says B. L. Graves, the local branch manager, "to the effect that there will be still another reduction of Ford products. This I am positive will not come about at this time.

"It should be remembered that the Ford Motor Company was the last to increase the price of their products during the war period and the first to return to pre-war prices. The prices were dropped back to the pre-war basis at one fell swoop, which amounted all the way from 20 to 32 per cent.

"Those who are waiting for another drop will wait in vain. I am thoroughly convinced. No indication has been received from the Ford Motor Company at Detroit that would point to a further reduction; on the other hand we have authentic information that the Ford Motor Company is selling certain models at a very close margin and will continue to lose money on these types until the price of materials has been greatly reduced."

MORROW STUDIES CONDITIONS HERE.

W. A. Morrow, sales manager of the Standard Steel Car Company, was a visitor in the city last week. He is studying business conditions. He made his headquarters with the Standard Steel Automotive Corporation, distributors of the Standard eight. Morrow is pleased with conditions in the West, declaring them to be satisfactory from every standpoint.

"The West is just as important as the East, so far as business is concerned" he declared yesterday in a chat with Glenn R. Keith of the distributing organization. "The people of the Pacific Coast are no different from those on the Atlantic seaboard. I have gotten that opinion from my survey of the aggressive policies pursued by industrial folks.

"Your roads are wonderful, and I can readily see why this is called a twelve-month motoring country. This is my first visit to the West, and believe me, it will not be my last.

"The Standard Steel Car Company is now building the car complete in its own factory in Pittsburg. The development of the Standard eight during the past few seasons has been great, and business activity has exceeded our fondest expectations."

MARGIN OF PROFIT CLOSELY FIGURED.

[EXCLUSIVE DISPATCH.]

KOKOMO (Ind.) May 27.—President Selberling of the Haynes Automobile Company makes the statement that present prices of Haynes cars will not be reduced at the expiration of the price guarantee, July 1.

"The margin of profit is figured so closely that the Haynes company cannot possibly undertake a price reduction without sacrificing quality, and, of course, we will not lessen the value of the car in any respect," said Mr. Selberling.

LOWEST PRICES ON Tires and Accessories

The **big reductions** we have made on all our tires bring the prices now down to rock bottom. There is no need of further putting off the buying of those needed tires. "Western Auto" handles three grades of tires, but they are all first quality, strictly fresh stock and backed by a real guarantee.

Our new reduced prices are considerably below the reduced factory lists, which results in a really worth while saving to you.



ANNOUNCING

the opening of our new Tire Department. Western Auto has opened an immense new tire department at [illegible] South Grand Avenue, and in which we have at the present time over three carloads of our popular tires; the India, Pharis and Nebraska. Other carloads arrive at the rate of about six a month, for our California stores. This shows in part our tremendous buying and the reason we can quote the remely low prices shown below.

QUALITY SERVICE VALUE

Guarantee 6000 Miles

Pharis Guarantee: Fabric—7000 Miles Cord—10,000 Miles

India Guarantee: Fabrics— 8000-10,000 Miles



Price List

NEBRASKA TIRES

Size	6000-Mile Guarantee	Our Price
30x3	Non-Skid	$ 9.40
30x3½	Non-Skid	11.60
32x3½	Non-Skid	14.65
31x4	Non-Skid	17.55
32x4	Non-Skid	19.20
33x4	Non-Skid	20.10
34x4	Non-Skid	20.50
32x4½	Non-Skid	....
33x4½	Non-Skid	....
34x4½	Non-Skid	....
35x4½	Non-Skid	....
36x4½	Non-Skid	....
33x5	Non-Skid	....
35x5	Non-Skid	....
37x5	Non-Skid	....

PHARIS TIRES

Size	7000-10,000 Mile Guarantee FABRIC		CORDS
30x3	$12.10	Non-Skid	$....
30x3½	14.35	Non-Skid	21.45
32x3½	18.20	Non-Skid	29.65
31x4	20.15	Non-Skid	....
32x4	24.20	Non-Skid	37.65
33x4	25.30	Non-Skid	38.80
34x4	25.95	Non-Skid	39.00
32x4½	....	Non-Skid	42.60
33x4½	....	Non-Skid	43.55
34x4½	....	Non-Skid	45.95
35x4½	....	Non-Skid	44.70
36x4½	....	Non-Skid	46.95
33x5	....	Non-Skid	53.05
35x5	....	Non-Skid	55.70
37x5	....	Non-Skid	58.60

INDIA TIRES

Size	8000-10,000-Mile Guarantee FABRIC		CORD
30x3	$15.15	Non-Skid	$....
30x3½	17.90	Non-Skid	24.45
32x3½	25.75	Non-Skid	32.95
31x4	26.00	Non-Skid	....
32x4	28.45	Non-Skid	41.90
33x4	29.75	Non-Skid	43.00
34x4	30.20	Non-Skid	44.20
32x4½	....	Non-Skid	47.20
33x4½	....	Non-Skid	48.45
34x4½	....	Non-Skid	49.75
35x4½	....	Non-Skid	50.90
36x4½	....	Non-Skid	52.15
33x5	....	Non-Skid	58.95
35x5	....	Non-Skid	61.80
37x5	....	Non-Skid	64.70

RUNNING BOARD MATS



Every car should have them. They prevent slipping, when entering and leaving car, and also prevent the wearing out of running boards. The added improvement in appearance is worth a great deal also.

This type is ribbed black rubber and very durable.

Our Special Price 85c

Visit our Camping Department and get a free road map.

Lowest Prices on Standard Accessories

Some people may be inclined to think that because Western Auto sells for less that the quality suffers. Such is not the case. Where the small dealer buys half a dozen, we buy a whole carload. That's the difference and you get the benefit. Come in and see our big assortment of auto supplies.

WESTERN AUTO VALUES

GENERAL		FORDS	
Tail Lamps	$ .95	Stromberg Carburetors	$18.95
Hand Horns	2.85	Axle Shafts	1.90
Mirrors	.98	Top Recovers, from	7.10
Grease Guns	.58	Seat Covers, from	7.45
Tire Pumps	1.25	Shock Absorbers, set of 4	5.90
A. C. Titan Plugs	.55	Demountable Wheels, set	32.50
Spotlights	3.95	Oil Gauge	.20
Clear View Lens, pair,	1.00	Wheel Discs, set of 4	10.00
Running Board Mats.	.85	Timers	.95
		Time Wire Assembly	.75

COOPER CUTOUTS



You have often wished for a real cutout and the Cooper certainly fills the bill. Positive in action it cuts out the entire exhaust and when closed the powerful spring on the flapper makes an air tight joint.

They are easily applied and we can fit any car. Come in and see us.

CAMPING EQUIPMENT

Now Is the Time to Purchase Camping Equipment and "Western Auto" is the place to buy it. With our large and complete stock of Camp Comforts, together with our smiling service and pleasing prices, there is no doubt that "Western Auto" is the logical place to buy.



Store Open 8 A.M. to 6 P.M. Saturdays, 9 P.M.

WESTERN AUTO SUPPLY COMPANY

911-17 So. Grand Ave.
Branch Cor. 12th and Main Sts.

OTHER STORES

San Diego, Cal. — Sacramento, Cal. — Fresno, Cal.
Long Beach, Cal. — Bakersfield, Cal. — Denver, Colo.
Pasadena, Cal. — Seattle, Wash. — Kansas City, Mo.
San Francisco, Cal. (Two Stores) — Dallas, Tex.
Oakland, Cal. — Phoenix, Ariz. — St. Paul, Minn.

STORES BEING OPENED IN San Jose—Stockton—San Bernardino—Riverside

Closed all Day Monday

MAIL ORDERS

By its quick efficient service, "Western Auto" has built up an extremely large mail order business. If you live out of town and need anything in tires or accessories, in your car, it will be to the same as a visit and every article is guaranteed.

GMC

General Motors Trucks

In every section of the country where there is truck work to do GMC trucks are being chosen to do it in steadily increasing number. It is our own profound conviction that any truck purchaser who seriously seeks the best truck investment must of necessity choose the GMC.

GENERAL MOTORS TRUCK COMPANY

1063-65 Figueroa Street
Phone 10902

WITH THE CHECKER PLAYERS

NOTES AND PROBLEMS

PUBLICATIONS IN THE REALM OF CHECKERS

By John Dougherty.

May 29, 1921.

Chess and Checker Headquarters, 800 Union League Building, corner Second and Hill streets. All chess and checker players invited to join. For further information concerning this club see or write the secretary, D. H. Bones at the club-rooms.

All communications intended for this department should be addressed to John Dougherty, The Times, Los Angeles, Cal.

AMONG THE FANS.

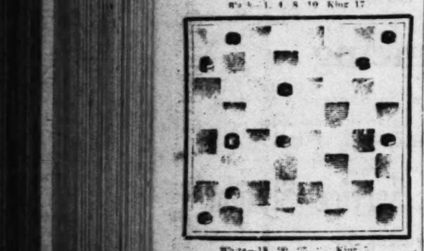
Between the Los Angeles and San Francisco chess players also a team match by telegraph. There is to be three on each team. Prof. Tyner would like to get in touch immediately with Messrs. J. H. Smith, D. Binger and Rosenblatt.

J. R. Hanson has a checker concession at Long Beach and expects to play there all summer.

PROBLEM NO. 535

By B. Perry.

Black—1, 4, 8, 10, King 17.

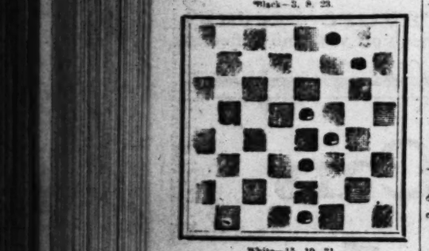


White—18, 20, 27, 31, King 7.
Black to play and win.

PROBLEM NO. 536

By J. M. Lloyd.

Black—3, 8, 23.



White—15, 19, 31.
White to play and win.

SOLUTIONS TO PROBLEMS.

PROBLEM NO. 533.

By E. A. Benjamin.

Black—5, Kings 27, 29.
White—14, 26, King 1.

1-6 15-19 1-6 26-22 15-19
27-23 14-10 19-15 10-15 6-9
6-9 19-15 6-10 22-26 10-22
26-19 10-14 26-31 11-7 22-18
6-15 15-10 29-22 26-22 18-15
19-15 6-1 24-27 7-2 26-30
15-19 1-6 30-26 22-26 K to 22
19-19 22-17 27-23 2-6 W. wins
13-29 17-13 17-10 25-30
15-6 14-25 31-27 9-14
2-9 29-22 10-14 11-7 30-25
24-19 7-10 22-18 31-27 7-2
8-11 17-15 5-9 18-14 25-21
25-22 6-10 10-15 19-15 B. wins
11-15a 26-22 14-17 7-2
19-14 22-17 6-10 2-6 Drawn
12-19 30-25 17-22 2-6

a—If 23-12, 10-6, 15-11, 6-10, W. wins.

PROBLEM NO. 534.

By Charles Hefter.

Black—5, 7, 10, 13, King 23.
White—12, 17, 22, 25, King 3.
Black to play and win.

10-14 25-21 12-8a 3-7 21-14
14-10 22-18 15-19 14-17 15-10
7-14 B. wins

a—3-8, 19-16, 8-4, 16-11, 12-8, 11-15, B. wins.

Reynolds played 23-26 and Ginsberg drew by:
26-30 12 8 9-14 22-18 16-17
30-31 26-30 4-8 14-23 21 14
8-9 8-4 30-25 17-14 Drawn

CORRECTION TO GAME.

A mistake was made in scoring game No. 10-9. Just change places with moves 83 and 87.

LOS ANGELES TIMES GAME. NO. 1115.

"Denny." 10-14, 24-19.

The four following games were played in the Chicago city championship tourney between John Howe, Jr., who now holds the championship of both State and city, and George M. Tanner, last year's champion.

Black—Howe.				White—Tanner.
10-14	9-12	8-11	24-27	28-32
24-19	14-10	26-23	27-31	32-28
6-15	10-26	29-25	31-26	28-24
21-17	15-22	25-21	26-22	24-19
11-15b	25-18	19-16	22-18	19-15
15-6	27-24	17-14	18-11	15-6
13-9	23-19	21-17	11-7	6-2
5-14	24-20	14-18	31-26	26-22
9-13	19-15	18-22	25-21	9-14
17-15	20-16	22-26	21-17	14-9
2-6	15-11	26-30	17-13	13-6
6-10	16-12	30-25	7-2	2-9
10-15	11-7	25-29	13-9	9-13
15-18	12-8	29-25	2-6	13-17
18-22	7-2	25-30	6-10	17-22
22-25	8-11	30-26	10-15	22-26
25-29	2-6	26-23	15-18	26-30
29-32	11-15	23-18	18-22	30-26
32-28	6-10	18-14	22-25	26-23
28-24	15-18	14-9	25-29	23-18
24-19	10-14	9-6	29-32	18-14
19-15	18-22	6-2	32-28	14-9
15-11	14-17	2-6	28-24	9-6
11-8	22-25	6-10	24-19	6-2
8-4	17-21	10-15	19-16	2-9
4-8	25-29	15-18	16-12	9-13
8-11	21-25	18-22	12-8	13-17
11-15	29-32	22-26	8-4	17-22
15-18	25-30	26-23	4-8	22-26
18-22	32-28	23-18	8-11	26-30
22-25	30-26	18-14	11-15	30-26
25-29	28-24	14-9	15-18	26-23
29-32	26-23	9-6	18-22	23-18
32-28	24-19	6-2	22-25	18-14
28-24	23-18	2-6	25-29	14-9
24-19	18-14	6-10	29-32	9-6
19-15	14-9	10-15	32-28	6-2
15-11	9-6	15-18	28-24	2-6
11-8	6-2	18-22	24-19	6-10
8-4	2-6	22-25	19-16	10-15
4-8	6-10	25-29	16-12	15-18
8-11	10-15	29-32	12-8	18-22
11-15	15-18	32-28	8-4	22-25
15-18	18-22	28-24	4-8	25-29
18-22	22-25	24-19	8-11	29-32
22-25	25-29	19-16	11-15	32-28
25-29	29-32	16-12	15-18	28-24
29-32	32-28	12-8	18-22	24-19
32-28	28-24	8-4	22-25	19-16
28-24	24-19	4-8	25-29	16-12
24-19	19-15	8-11	29-32	12-8
19-15	15-11	11-15	32-28	8-4
15-11	11-8	15-18	28-24	4-8
11-8	8-4	18-22	24-19	8-11
8-4	4-8	22-25	19-16	11-15
4-8	8-11	25-29	16-12	15-18
8-11	11

RICES

sories ~

ANNOUNCING

he opening of our new Tire Depart-
nent. Western Auto has opened an
mmense new tire department at 917
outh Grand Avenue, and in which we
ave at the present time over three carloads
f our popular tires; the India, Pharis and
ebraska. Other carloads arrive at the
te of about six a month, for our California
ores. This shows in part our tremendous
aying and the reason we can quote t' e ex-
emely low prices shown below.

lia Guarantee:
rica—
0-10,000 Miles

INDIA TIRES

The India is offered as being positively the best tire you can buy, regardless of price or any other qualification. This may seem like a large statement, but we have handled Indias for years and we know if we can get you to try ONE we are sure you will never be satisfied with anything else. Remember if Indias were bought through the usual channels where three or four jobbers, dealers, etc. extract a profit they would have to sell for a great deal more. It is only our tremendous buying power and "spot cash to you" discounts that results in us amazingly low prices we quote as a result of this quality.

List

INDIA TIRES

8000-12,000-Mile Guarantee			
FABRIC		CORD	TUBES
$15.15	Non-Skid	$. . .	$2.15
17.90	Non-Skid	24.45	2.80
25.75	Non-Skid	32.95	3.00
26.00	Non-Skid	. . . .	3.49
28.45	Non-Skid	41.90	3.60
29.75	Non-Skid	43.00	3.76
30.20	Non-Skid	44.20	3.83
. . . .	Non-Skid	47.20	4.52
. . . .	Non-Skid	48.45	4.65
. . . .	Non-Skid	49.75	4.81
. . . .	Non-Skid	50.90	4.92
. . . .	Non-Skid	52.15	5.05
. . . .	Non-Skid	58.95	5.34
. . . .	Non-Skid	61.80	5.70
. . . .	Non-Skid	64.70	6.10

COOPER CUTOUTS

You have often wished for a real cut-out and the Cooper cut-out fills the bill. Positive in action it cuts out the noise and when closed the powerful spring on the flapper makes an air tight joint.

They are easily applied and we can fit any car. Come in and get one.

MAIL ORDERS

By its quick, efficient service "Western Auto" has built up an extremely large mail order business. If you live out of town and need anything in tires or accessories, send in your order; it will be filled the same day as received and every article is guaranteed.

Closed all Day Monday

Our Boys and Girls
PROFUSELY ILLUSTRATED.

Los Angeles Sunday Times

Part VII: 4 Pages
COMIC SECTION.

VOL. XL. SUNDAY MORNING, May 29, 1921 HUMOR

MUTT AND JEFF -:- Jeff's Plans Go Wrong -:- By BUD FISHER

(Copyright, 1921, by H. C. Fisher. Trademark Reg. U. S. Pat. Office.)



WITH

NOTES AND

PUBLICATIONS IN
OF CHEC

By John D

May 29.

Chess and Checker Roo
Legion Building, corner Ke
All chess and checker relate
further information regard
write the secretary. P. O.
Pasadena.

All communications for
ment should be addressed t
Times, Los Angeles, Cal.

AMONG TH

Jumpers the Los Ange
various players other a Spa
Times in order to give us a
would like to get in to
Messrs. J. R. Smith, D. Bi

J. R. Hansen has a ch
Beach and wishes to play

PROBLEM

By R. F
Black—1, 4, 5.

White—18, 20
Black to pla

PROBLEM
By J. M.
Black—2,

White—15
White to pla

SOLUTIONS TO
PROBLEM
By E. A. B
Black—5, Kings
White—14, 16, K
White to play an

1—6 15-19 1-
27-23 14-10 15-
6—9 19-15 6-1
29-19 10- 6 19-2
9-13 15-10 29-2
18-18 6- 1 24-2
13-17 9- 9 22-1
17-10 22 17 27-2
10-22 9-13 19-1
22-15 17-21 25-2
20-26 16-12 15-1

a—17 23-18, 10-6. 15-1

PROBLEM
By Charles
Black—5, 7, 10,
White—12, 17, 22
Black to play an

19-16 25-21 12-
17-14 23 19 19-1
7-14

a—3-8, 19-16. 8-4. 1
Reynolds played 23-2
12 8 9-1
21 25-30 4-
9 4 30-2

CORRECTION

A mistake was made
10-5. Just change places

LOS ANGELES TIMES

"Denny," 10-

The four following gam
Chicago city championship
Rose, Jr., who now hol
both State and city, and
year's champion.

Black—Rose.
10-14 9-13 8-1
24-19 30 25-2
6-10 13-22 11-1
27-17 23 9 11-1
11-15a 3-14 18-1
17-13 26-22 1-
13-17 11-15 13-1
8-11 31-26 1-
15- 8 14-18 16-2
24-19 18 14 29-1
8-11 19-24 12-



Los Angeles Sunday Times



S'MATTER POP

by C. M. PAYNE

S'MATTER POP? - There's Many a Slip - By C. M. PAYNE

(Copyright, 1921, by Bell Syndicate, Inc. Trade Mark Reg. U. S. Pat. Off.)





WITH

NOTES AND

PUBLICATIONS I
OF CHEC

By John De

May 29.

Chess and Checker Roo
Loeser Building, corner Se
All chess and checker ques
Parker information concer
write the secretary, D. H
phone.

All communications int
game should be addressed
Times, Los Angeles, Cal.

AMONG TH

Jonesville the Los Ange
games players play a tour
There 16 to 1 refer on a
would like to get in to
Phone J. B. Smith, D. Ri

J. B. Hanson has a ch
Beach and expects to play

PROBLEM
By B. F

White—18, 20,
Black to pla

PROBLEM
By J. M.
Black—2,

White—15
White to pla

SOLUTIONS TO

PROBLEM
By E. A. B
Black—5, Kings
White—14, 26, K
White to play an

1—6 15-19 1—
2—23 14-10 15-1
4—9 10-15 6-1
30-19 10—6 19-2
6-15 15-10 29-2
19-10 6—1 24-2
16-17 1—9 23-1
16-19 22-17 27-2
17-21 6-15 19-1
15-24 17-21 26-2
28-24 10-19 15-1

a—If 23-18, 10-6, 15-1

PROBLEM
By Charles
Black—5, 7, 10,
White—12, 17, 22
Black to play an

19-14b 25-21 12—
17-10 25-19 10-1
7-14

a—3-8, 19-16, 8-4, 1

Reynolds played 25-2
24-20 12 8 9-1
21-17 26-30 4—
6—9 8—4 30-2

CORRECTION

A mistake was made
16-8. Just change places

LOS ANGELES TIMES
"Denny." 10-

The four following gam
Chicago city championship
Howe, Jr., who now hold
both State and city, and
year's champion.

Black—Howe.
10-14 9-13 8-1
21-10 26-22a 25-2
6-10 18-25 11-1
27-17 23—9 22-1
13-22b 5-14 6—2
17-13 30-26 32-2
13-24 11-15 12-1
23—6 25-30d 17—
2—9 11-16 16-2
28-19 24-14 21-1
6-11 16-20 15-1



BREATER SOUTHERN CALIFORNIA
STRAIGHT AHEAD

SUNDAY, MOR

So

A mettlesome m

Covering the field at

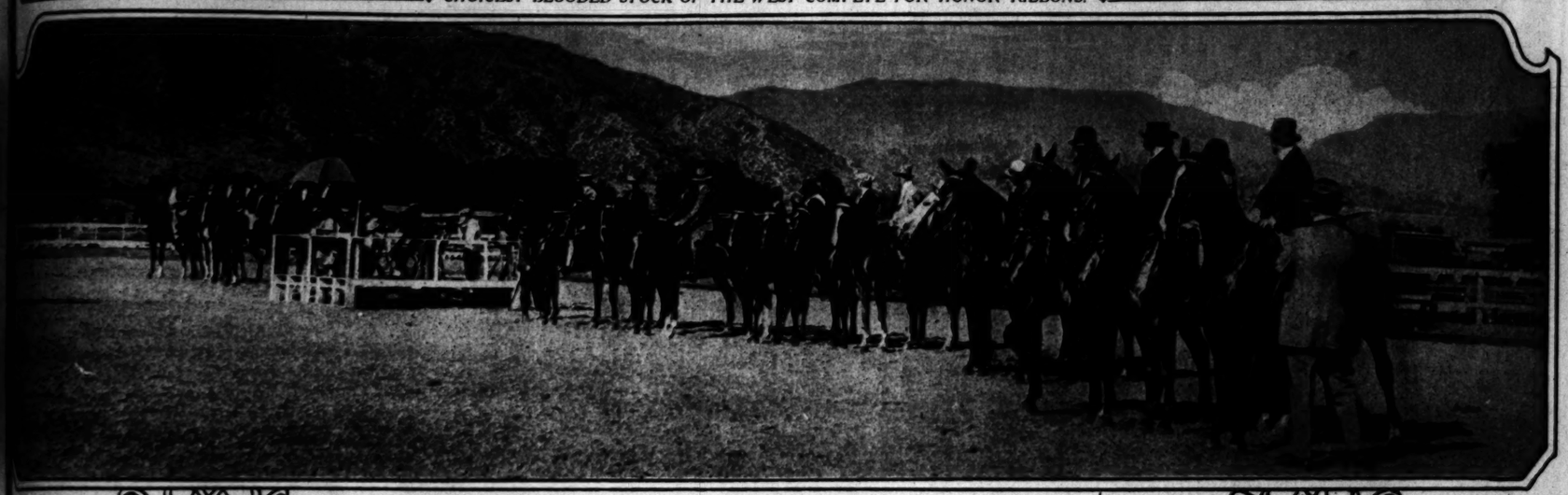
GREATER SOUTHERN CALIFORNIA

Los Angeles Sunday Times

SUNDAY, MORNING. MAY 29, 1921. | ROTOGRAVURE SECTION | LAST WORD IN MODERN PRINTING.

Society Flocks to Annual Pasadena Horse Show at Flintridge Country Club.

CHOICEST BLOODED STOCK OF THE WEST COMPETE FOR HONOR RIBBONS.



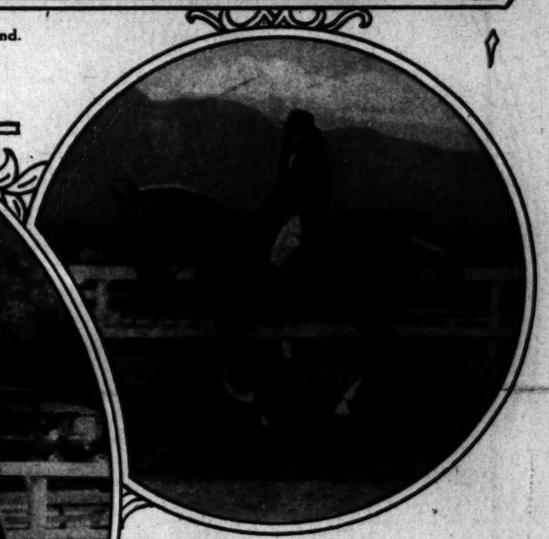
A squadron of competing thoroughbreds and their owners lined up near the judges' stand.



A mettlesome mount champing at the bit.



Polo pony in action.



A magnificent animal in action.



She's proud of her mount and shows it.

Group of polo mounts and their riders at the Flintridge Horse Show.



Covering the field at top speed.



Pasadena society turned out in great numbers. The boxes were filled.



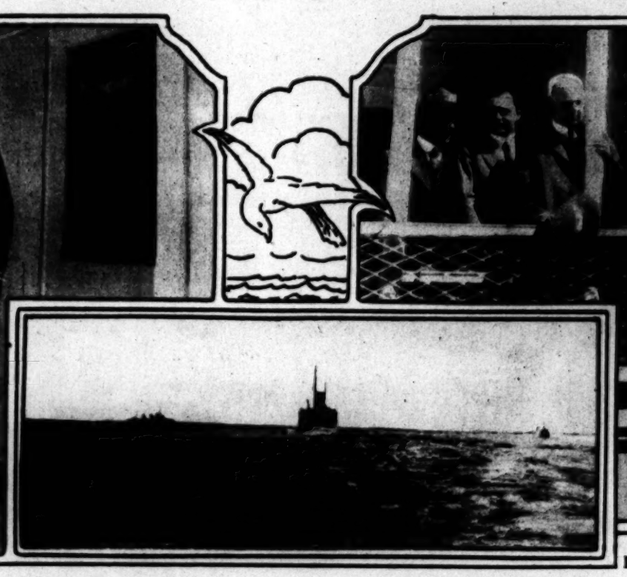
Cantering down the field for inspection.

E. J. Spencer, Times Photographer.

Bidding the Steamer Yale Bon Voyage On Her Maiden Trip Up Coast.



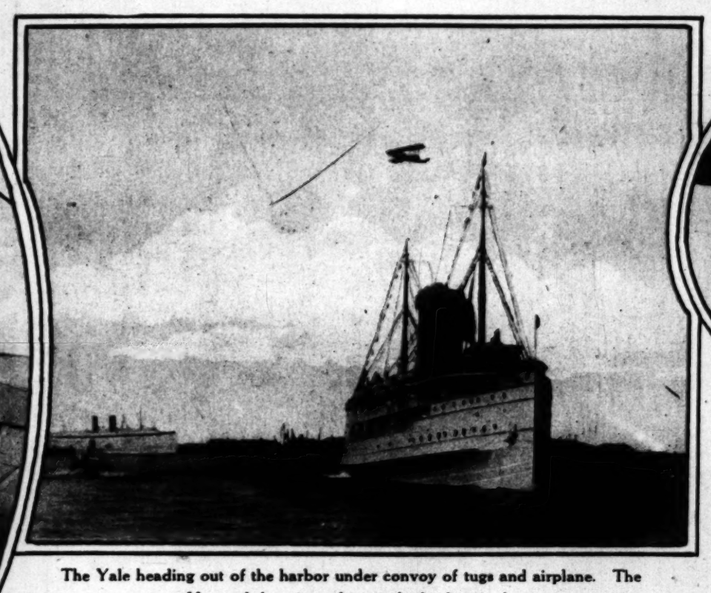
Left to right: G. Petersen, third officer; Capt. H. Paulsen and Second Officer C. F. White.



The Yale heading up the coast after rounding the breakwater.

Left to right: S. L. Naphtaly, Ralph J. Chandler, M. A. [illegible] Fleming, W. Llewellyn, Dan Murphy, Fred L. Baker, E. [illegible]





The Yale heading out of the harbor under convoy of tugs and airplane. The Harvard, her sister ship, in the background.

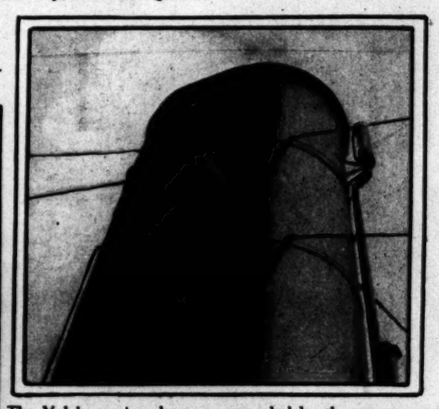


Marjorie Daw assisting Capt. Paulsen at the wheel.

← Miss Ann Coleman, secretary to A. J. Frey.



Fred L. Baker, Marjorie Daw, Earl Leaf and Mrs. Leaf lunching in one of the buffet nooks.



The Yale's service chevrons, awarded by the government for magnificent work as a transport during the war.



Marjorie Daw and Chef Eric Gast testing the [illegible]



The Yale's jazz band in action.



Miss Ann Coleman and Capt. H. Paulsen in the pilot house.



The Yale steaming down the harbor with her convoy.

Copyright, Keystone View Co.

Up Coast.



...aphtaly, Ralph J. Chandler, M. A. Baker, T...
...lyn, Dan Murphy, Fred L. Baker, E. M. Lea...



...ing Capt. Paulsen at the wheel.

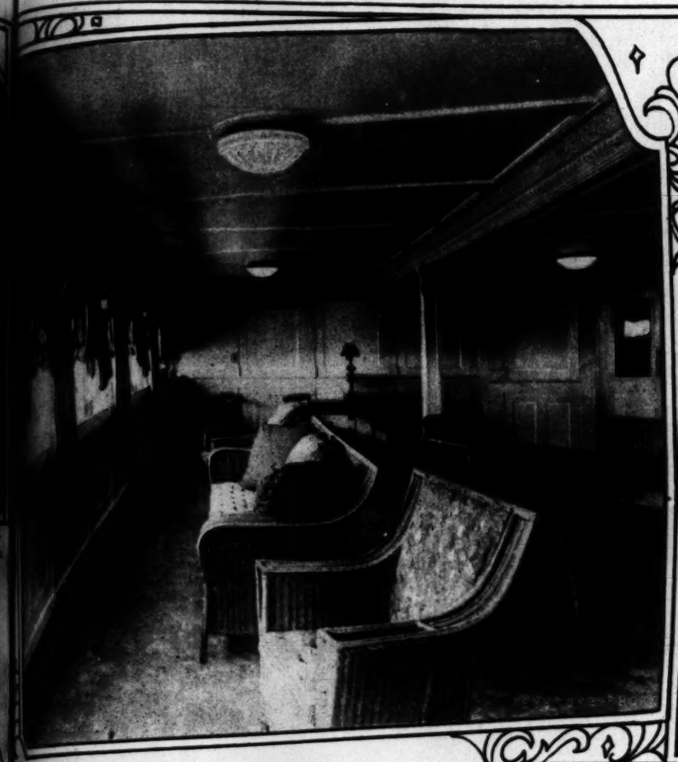


...nd Chef Eric Gast testing the soup.

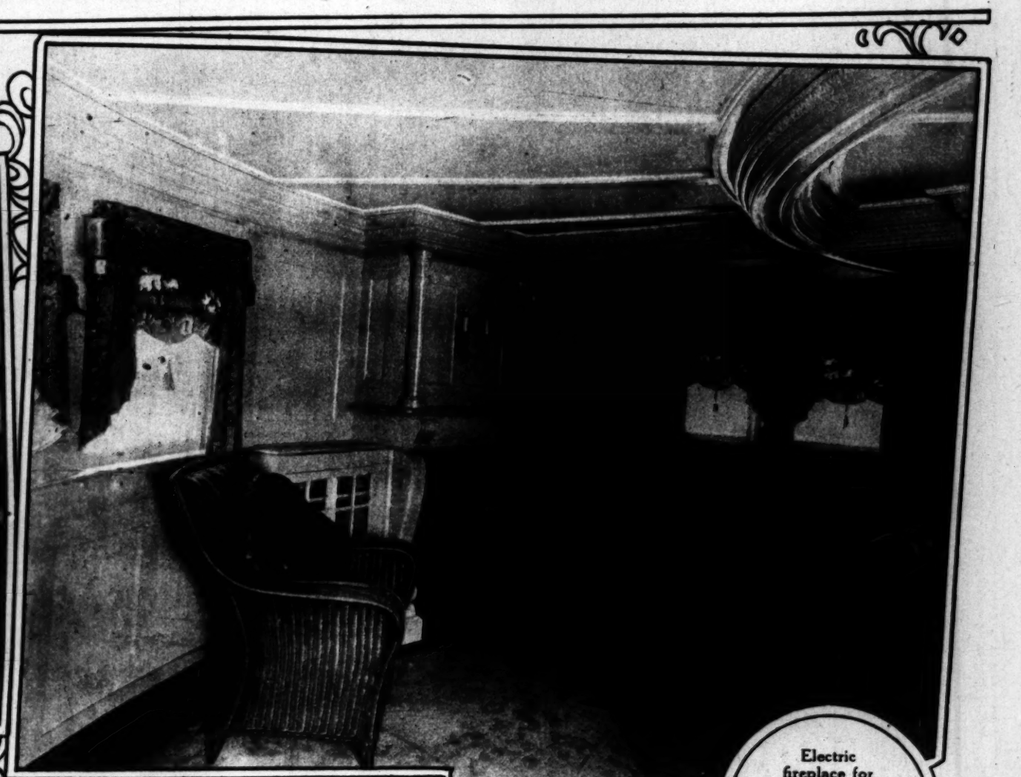


...wn the harbor with her convoy.

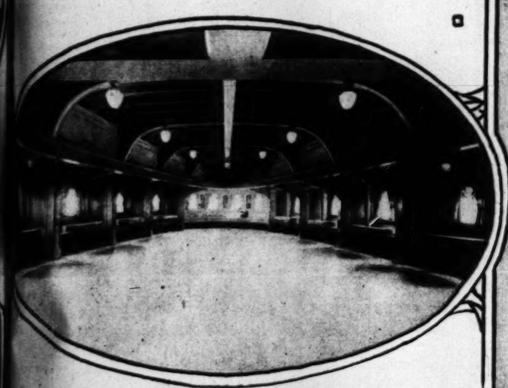
Luxuriously Appointed Interior of Speedy Coast Liner.



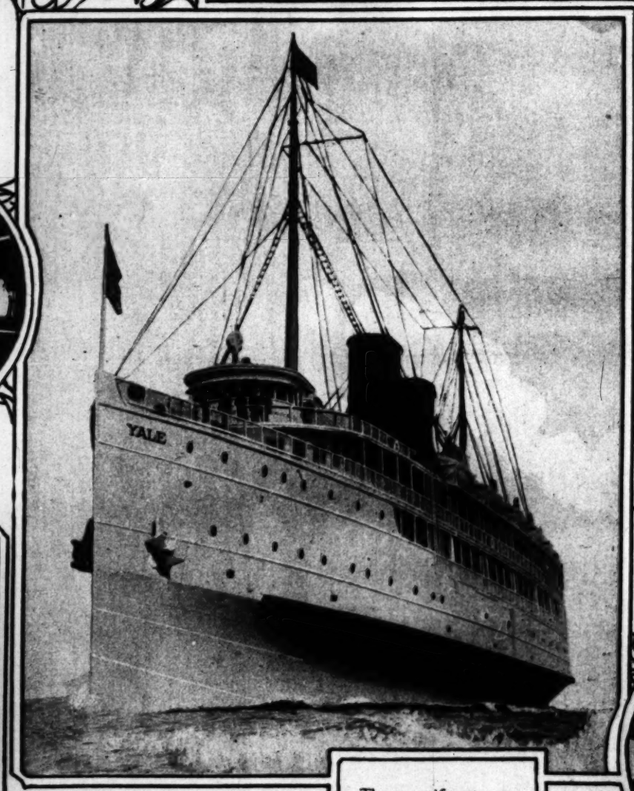
Simplicity and good taste are found in a marked degree in the observation salon.



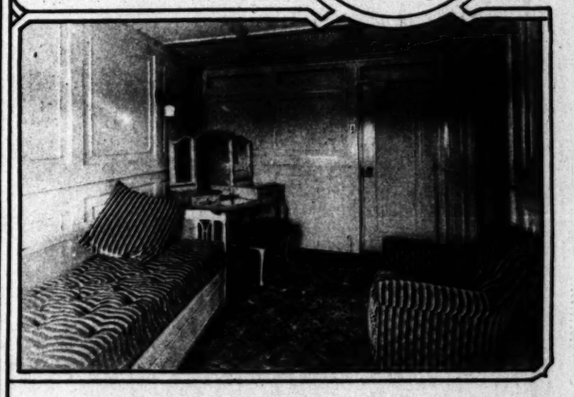
Electric fireplace for comfort of passengers one of the unique modern features of the observation salon.



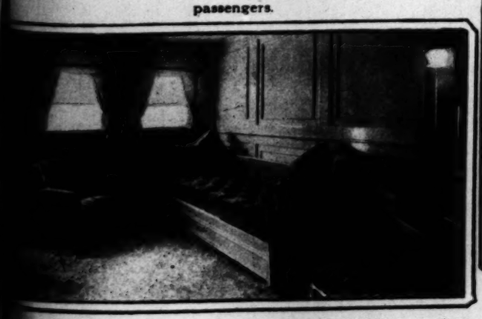
Veranda cafe and ballroom for comfort and pleasure of passengers.



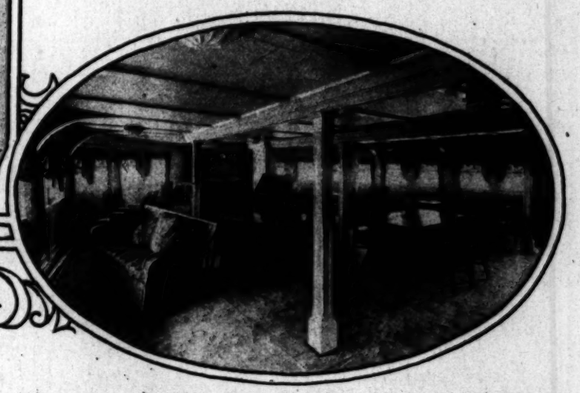
The magnificent passenger liner Yale as she appeared steaming up the coast.



Glimpse of what is known as the "Movie" suite on the Yale.



...e of the staterooms de luxe on the steamship Yale.



View of the forward end of the observation salon. Passengers may either lounge about and read or play cards. The facilities are complete.



View of the main dining-room, gleaming with cut glass, polished silver and spotless linen. Note buffet nooks along the side for private parties.



The grand stairway at the head of which hangs a magnificent oil painting of Father Junipero Serra sighting the relief ship off San Diego.

Copyright, Keystone View Co.

WITH

NOTES AND

PUBLICATIONS IS
OF CHEC

By John D

May 29.

Chess and Checker Roo
Lenox Building, corner Se
of chess and checker plays
further information concer
write the secretary. D. H
prizes.

All communications intd
ment should be addressed t
Times, Los Angeles, Cal.

AMONG TH

Numerous the Los Ange
prizes, players play a tran
There is to be to
would like to get in to
Messrs. J. B. Smith, D. Bis

J. R. Hansen has a ch
Beach and expects to play

PROBLEM
By B

White—13, 20,
Black to play

PROBLEM
By J. M
Black—2,

White—15
White to play

SOLUTIONS TO

PROBLEM
By E. A. S
Black—5, Kings
White—14, 28, K
White to play an

1—6 15-19 1—
27-32 14-10 15-1
6—9 19-15 6-1
28-19 10—8 10—2
9-13 15-10 26-2
19-15 6—1 14-2
13-17 1—5 32-2
15-19 22-17 27-2
19-22 5-14 19—
15-15 17-21 28-2
20-24 14-10 15-1

1—17 23-18, 10-6, 18-1

PROBLEM
By Charles
Black—5, 7, 10,
White—12, 17, 22
Black to play an

19-16 22-21 12—
17-10 25-19 10-1
7-14

1—3-8, 19-16, 8-4, 1

Reynolds played 23-2
24-20 12 8 9-1
27-24 2-7 4—
9 6-4 26-2

CORRECTION

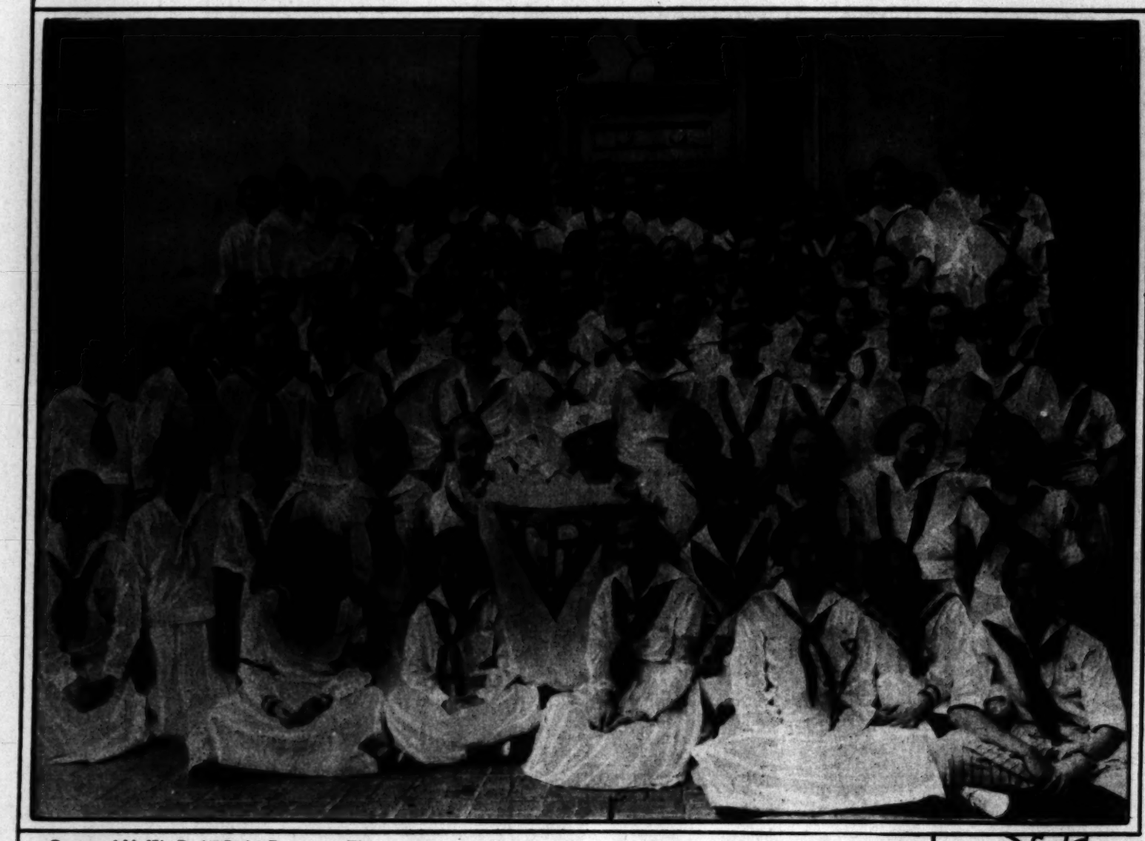
A mistake was made
16-8. Just change places

LOS ANGELES TIMES
"Denny." 10

The four following gam
Chicago city championshi
Rice, Jr., who now hol
both State and city, and
year's champion.

Black—Rice
10-14 9-13 8-1
24-19 30-25a 27-2
6-10 13-22 11-1
23-17 25 9 22-1
11-15a 8-14 14-1
17-13 20-27 32—
13-24 14-15 13-1
28 8 27-24b 17 1
7 9 11-16 16-2
26-19 25 11 24-1
5-11 16-20 12-

Americanization and Summer Sports.

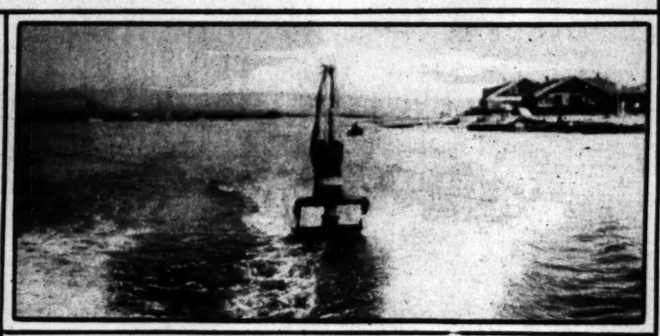


Group of Y. W. C. A. Girls' Reserve. This organization has made a splendid record for enthusiasm and patriotism.



At Camp Estelle, the Y.W.C.A. camp for girls on the rugged slope of Old Baldy, hundreds of girls spend their summer vacations.





Brooks Gifford, champion aquaplane rider, performing at Balboa.



An Americanization class at the Armenian Center of the International Institute of the Y.W.C.A.



Next Sunday's Rotogravure will contain a series of pictures of the new type of superdreadnaught now being constructed under the new naval building program.

AMERICAN ENGRAVING AND ELECTROTYPE Co.
DESIGNING ILLUSTRATING COLOR PLATES
ENGRAVING BY ALL PROCESSES
BDWAY. 1873 -10313- 227 W. 1ST ST. LOS ANGELES

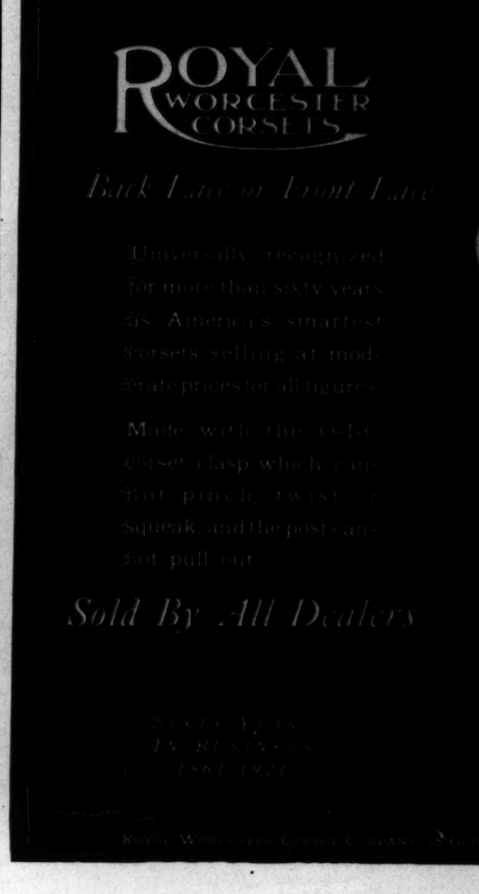


The Pe
Flesh R
Wednesday
Opera
Pl. Sat.
Prepared
Market
NO
ACROSS
—NO
Rolled
Aim
Read
This
Arrest
Down
580 Fifth



Colorite
Make your
straw hats like
IF your last year's hat has
faded or dusty, Colorite it
it new again for this season.
Choose one of the new
shades—or the darker navy
you prefer—apply the Colorite
it dries, your friends will think
bought a new hat.
Colorite is a liquid sold in a
brush for applying. It is
durable. Easily applied by
in thirty minutes. Be sure of
results by insisting upon Colorite
accept imitations. 25c. everywhere.
You can also buy Colorite Fabric
home dyeing on Cotton, Wool
rics. Guaranteed to please you.
Sole Manufacturers
CARPENTER-MORTON
Paints, Varnishes and Dye
89 SUDBURY STREET,
Colorite Colorite
STRAW HAT CO
Colorite Straw Hat Colors
JET BLACK
DULL BLACK
CARDINAL RED
LAVENDER
YELLOW
NAVY BLUE
CADET BLUE
OLD ROSE
VICTORY BLUE
SAGE GREEN
CRUISE
GREY
BURNT STRAW
BROWN
VIOLET
NATURAL
(Our Cadet Blue is a perfect Harding Blue)

Mail Free Coupon Below
and we will send you, free, a proof tube of the daintiest, most delightful preparation you ever used for removing hair from face, armpits and ankles.
POMONA Creme Depilatory
is the first and only cream hair remover, guaranteed harmless and unfailing in results. Try it. Compare it. Note its delicate scent and how easily it is applied.
Entirely Different
is POMONA Creme DEPILATORY. Don't fail to try it. Large tube, $1.00 at all druggists.
Tear This Out
Fill in your name and address and enclose 2-cent stamp to help pay postage and packing for a free trial tube direct by mail from us.
FREE COUPON
E. Lawrence & Co. L.T. 5-29
5112 Prairie Ave., Chicago, Ill.
Enclosed find 2-cent stamp to help pay cost of mailing on one FREE proof tube of POMONA CREME DEPILATORY.
Name .....
Address .....
City ..... State .....



ROYAL WORCESTER CORSETS
Back Lace or Front Lace
Universally recognized for more than sixty years as America's smartest corsets selling at moderate prices for all figures.
Made with the Coraline corset clasp which cannot pinch, twist or squeak, and the post cannot pull out.
Sold By All Dealers



A frock worn by Dorot
is combined effect
in blue. The garn

Dame Fashion's Last Word in Dainty Summer Frocks.



Dorothy Dee in a striking combination of black and white dotted Swiss and white organdie.



Marie Fisher, weaing a frock of crisp white organdie, the skirt panels and baby waist trimmed with frills of Valenciennes lace with lace rosettes for girdle.



Marie Fisher in a dainty fock showing the prevailing vogue for black and white, modeled along redingote lines. The overdress of white ruffled organdie has inserts of black lace, made over a slip of black marquisette.



A frock worn by Dorothy Dee in which navy blue dotted Swiss is combined effectively with bands of white hemstitched in blue. The garniture is of hand-made organdie flowers.



Left to right: Dorothy Dee, Mrs. Sid Chaplin, Miss June Rand, Marie Fisher.



Marie Fisher in a girlish organdie frock in pastel pink. The overdress is embroidered in dots of self color and is caught at the neck line with ties of picot-edged ribbon.

Keystone Photo Service, Los Angeles.

ERICAN
HAVING and
STRETYPE Co.
DESIGNING
ILLUSTRATING
COLOR PLATES
ROCESSES
227 W. 12ST.
LOS ANGELES

The Perfect
Flesh Red
Bleaches Arm
Opera, Shaver,
24 lbs. by
Prepared from
Herbs.
NO DRUGS
JUICES TO
—NO DIET
CURE
Rolled ar
ordinary
Also in Tablet
Send for
Free
This Free Bo
Arrai's Tha
Dept. M,
580 Fifth Ave.

Colorite will t
away that fad
look and
give them
a new
color."

Make your old straw hats like new

IF your last year's hat has become faded or dusty, Colorite it and make it new again for this season.

Choose one of the new fashionable shades—or the darker navy or black, if you prefer—apply the Colorite and when it dries, your friends will think you have bought a new hat.

Colorite is a liquid sold in a bottle with a brush for applying. It is waterproof and durable. Easily applied by anyone. Dries in thirty minutes. Be sure of satisfactory results by insisting upon Colorite. Don't accept imitations. 25c. everywhere.

You can also buy Colorite Fabric Dyes for home dyeing on Cotton, Wool or Silk fabrics. Guaranteed to please you.

Sole Manufacturers
CARPENTER-MORTON COMPANY
Paints, Varnishes and Dye Specialties
89 SUDBURY STREET, BOSTON, MASS.

Colorite
STRAW HAT COLORS

Costume Dancing the Latest in Modern Measures.





The Call, in which the rhythmic movements of the body follows the voice.



Louise Kline in the first steps of an ancient dance movement.

Carrie Smith presenting a new measure of the costume dance.



This dainty damsel is dancing at the door to lure her mate.



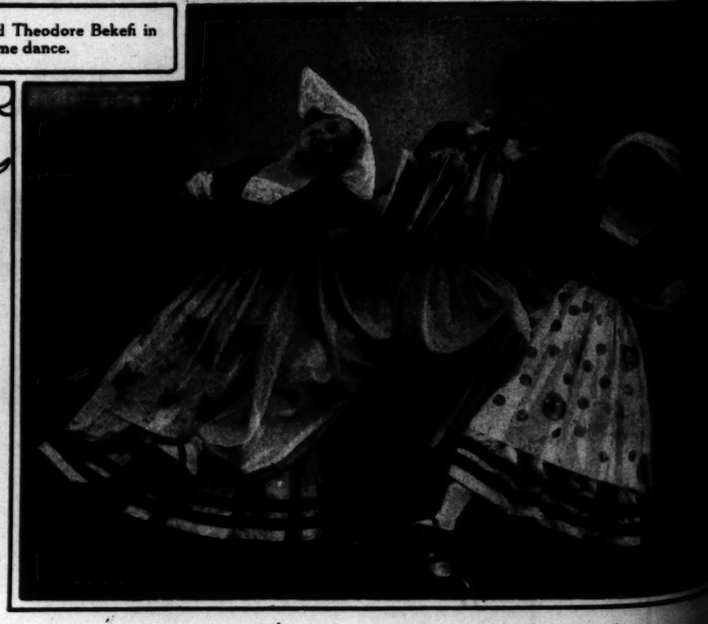


Mme. Bekefi in the boot dance.

Louise Franklin Kline and Theodore Bekefi in colonial costume dance.



This is the way of two maids with a man. Note satisfied smile on victim's face.



Mme. Bekefi, Theodore Bekefi and Carrie Smith as news venders.

E. J. Spencer, Times Staff Photographer.

Some Well-Known Members of the Bird and Animal Kingdom.



. Bekefi in the boot dance.



The King Vulture, whose headdress resembles a cubist's dream. Keystone View Co.



The swan is one of the most graceful of water fowl. Keystone View Co.



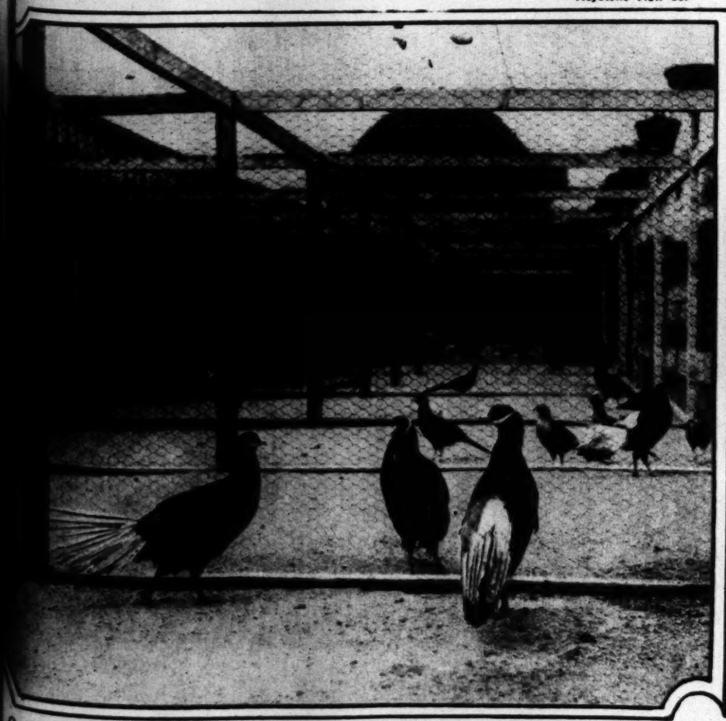
One of the "Kings of the Forest" minus most of his antlers. Keystone View Co.



A fine specimen of the rapidly disappearing buffalo. Keystone View Co.



Bre'r Raccoon ready for business. A particularly fine specimen. Keystone View Co.



One of the pheasant runs at Selig Zoo. Col. Selig has the largest collection of pheasants in the world.



Cy De Vry of Selig Zoo and his rarest of rare birds, the Cassowary. This bird is said be scientists to belong to the ostrich family. Its habitat is New Guinea.



rie Smith as news venders.

At the Horse Show and in the Mountains.

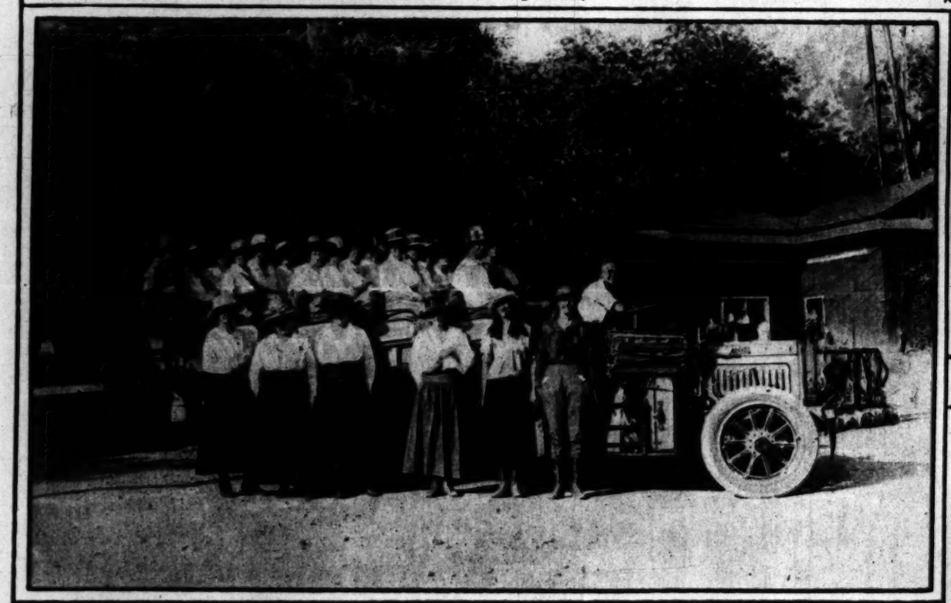


Left to right: Miss Mildred Lyon, Miss Helen Collis, Miss Mary Kumler, Miss Helen Bishop, Miss Thelma Moulton, Miss Lillian Hockney and Miss Evelyn Platt. These young ladies sold programs at the show, which was given for the benefit of the Pasadena Home for the Aged and Pasadena Children's Training Society.

Keystone View Company.



A group of many nationalities at the Y. W. C. A.'s [illegible] Institute on Pleasant street.



Y. W. C. A. girls leaving Camp Baldy for Camp Estelle, the association's summer camp.



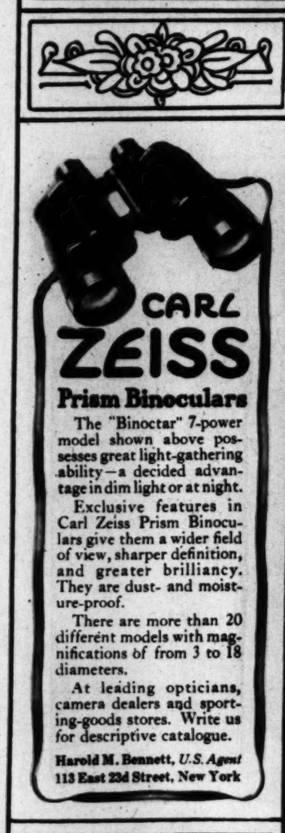
A camp in the woods.



Gertrude Gilmour of New York, founder of the Pastime Clearinghouse, which supplies tickets and entertainment for the poor.

Keystone View Company.





Prism Binoculars

The "Binoctar" 7-power model shown above possesses great light-gathering ability—a decided advantage in dim light or at night.

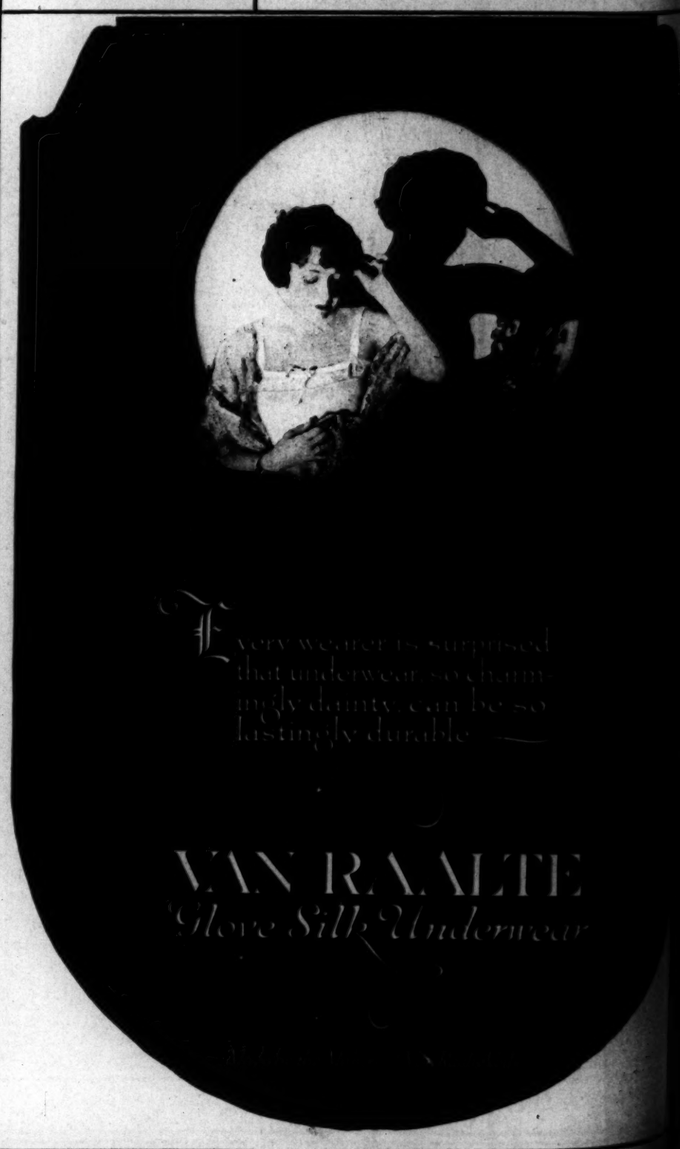
Exclusive features in Carl Zeiss Prism Binoculars give them a wider field of view, sharper definition, and greater brilliancy. They are dust- and moisture-proof.

There are more than 20 different models with magnifications of from 3 to 18 diameters.

At leading opticians, camera dealers and sporting-goods stores. Write us for descriptive catalogue.

Harold M. Bennett, *U.S. Agent*
113 East 23d Street, New York

ZEISS Binoculars
are stocked in Los Angeles by
Marshutz Optical Co.
227 W. 7th
Write or Call for Booklet



Los Angeles Sunday Times

The Garden Beautiful in Southern California.
INFORMATION BOTH PRACTICAL AND SCIENTIFIC. BY ERNEST BRAUNTON.

...Fleurs d'Amour
...LOVERS OF LOVE
...kinds as definite expression in pe...
...in painting, poetry or music. In...
...isite delicacy Fleurs d'Amour is...
...t art of the perfumer. No other...
...imbues a woman with such...
...nd subtlety.
...you not make this fragrance...
...your own—it comes in Extrait,...
...Toilette, Savon, Poudre, Sachet,...
...illantine
...d'Amour is but one of the many...
...mes created by the old French...
ROGER & GALLET
PARIS
...WEST 38TH STREET, NEW YORK
Best Dealers Everywhere

...es at the Y. W. C. A.'s Inter...
...n Pleasant street.

Los Angeles Sunday Times

PROGRESS AND PRODUCTION

SUNDAY MORNING, MAY 29, 1921.



TO EUROPE BY THE ALL-WATER ROUTE

Looking down into the hold of a liner being loaded with California oranges at Los Angeles Harbor.

...ops in
...rder.
...JLE
...ESIA
...ENT
...VE
...ENT

The Garden Beautiful in Southern California.

INFORMATION BOTH PRACTICAL AND SCIENTIFIC. BY ERNEST BRAUNTON.

IN A paper read before the recent avocado convention, R. M. Chace, United States Department of Agriculture chemist, in charge of the Los Angeles laboratory, gave very full records of the contents and general make-up of eight avocado varieties under study for the past two or three years.

The fat content is given as follows: Fuerte, 29.6 per cent; Lyon, 26.9; Puebla, 26.5; Blakeman, 21.6; Taft, 18.9; Spinks, 18.5; Sharpless, 18.4; Dickinson, 14.4. The amount of edible material is highest in the Fuerte, followed by the Sharpless, and in the order named: Lyon, Blakeman, Taft, Spinks, Sharpless, Taft, Lyon, Dickinson, has the smallest per cent of skin and the others, in order, are: Fuerte, Puebla, Spinks, Sarpless, Taft, Lyon, Dickinson. The per cent of seed is lowest in the Lyon and Fuerte with Sharpless a close third. Then follow Blakeman, Taft, Dickinson, Spinks and Puebla. The protein content of the eight varieties stands as follows: Lyon, Spinks, Blakeman, Puebla, Fuerte, Taft, Sharpless, Dickinson. The Dickinson is sixth in weight, lowest in per cent of pulp, highest in per cent of skin, third heaviest in seed, sixth in amount of protein and far the lowest in fat, having but 14.45 per cent as against 29.93 per cent in the Fuerte, the gem of the list.

In fact, the Dickinson is so generally poor that one marvels how it ever got in the official list. There are at least a dozen varieties of greater value for commercial planting or home use. It seems to thrive best in San Diego county. On the other hand, when the other seven are superseded by new California varieties the Fuerte will still stand. The preferred list of five is not the best guide for commercial planting. By the above figures the Dickinson is condemned; the Puebla is a thin-skin for home use and local market and even the splendid Fuerte cannot be shipped long distances with the same handling the thick-shelled Guatemalans will endure without injury. That leaves three good ones on the eastern shipping list of the future, of which three we will say more in time to come. In five years they all may be banished from the list for preferred planting at that time. New varieties originating in California will finally top the list.

A Rare Acacia.

Though Acacia podalyrsefolia has been for some years in the local market, it has not been widely disseminated. Of all the species so far grown in California it is the most beautiful, either in or out of flower. Many are hardier, more robust, and grow faster, and for these reasons it has not grown in popular favor as fast as its beauty of foliage and flower would lead one to expect.

Befriend the Toad.

In this country we have never properly appreciated the garden, and this indifference led the United States Department of Agriculture to issue a bulletin on the subject, urging greater friendliness and protection for our humble, warty companion of the garden. In the old Mother Goose's Melodies one stanza runs:

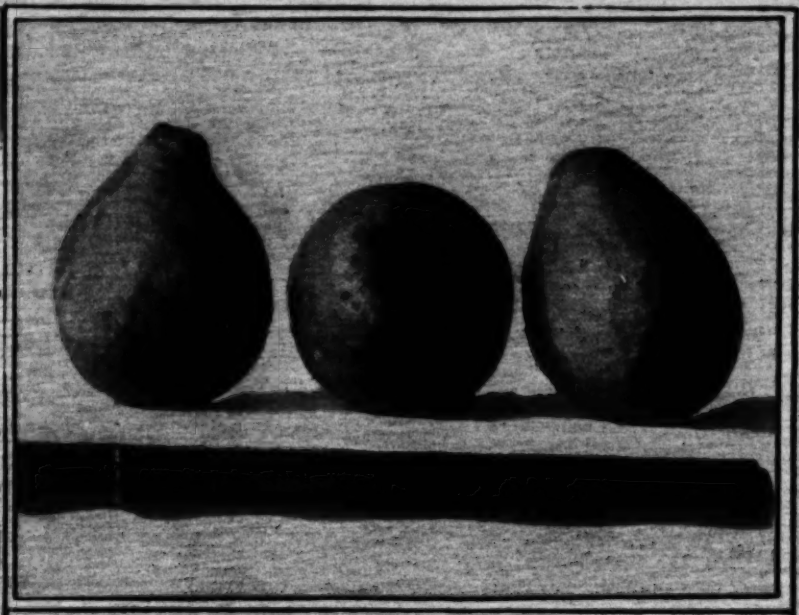
"Croak!" said the toad, "I'm hungry, I think:
Today I've had nothing to eat or to drink.
I'll crawl to a garden and jump through the pales,
And there I'll dine nicely on slugs and on snails."

History of Sweet Peas.

The sweet pea, history records, was first noticed by Cupani, a monk in Sicily, in the year 1699, and a few seeds were sent to England. It was long before variations took place, and about the year 1793 we find that black purple was offered, and thirty were offered for sale. Seven years later a black purpurple was offered, and thirty-seven years later a striped flower could be had. In 1860 the first edged variety appeared. Ten years later, Henry Eckford, whose name will always be associated with sweet peas as long as sweet peas are grown, began his great life work. Varieties now came much faster, but at first the stocks were badly mixed.

Gladioli From Seed.

Growing gladioli from seed is not a difficult operation if a few ordinary precautions are taken. One must begin with good seed, and a good plan to make sure one has good seed is to rub off the surrounding wing, or parachute, that nature has provided in order that the seed may be widely disseminated by the wind. A simple way to do this is to take an ordinary gauze cooking strainer and rub the seed over it. The wings will go through in small particles and the good round seed will then be easily separated. It will be found that very often what appears to be good seed is made up of a large proportion of flat, flabby and unfertile particles. In sowing, pick out a spot with rich earth and plenty of sunshine. Sow thickly and cover from one to two inches, pressing down the soil hard; then cover with an old piece of burlap until the little sprouts show thickly above ground. Pin down the burlap so it won't blow away and allow the ground to dry out. Remember, that it seems to be a peculiarity of gladiolus seed and bulblets to like to rub elbows pretty close to each other and they seem to do better with thick sowing. The burlap will certainly cause the seed to germinate, as it keeps the ground moist. After the shoots are well up, remove the burlap and keep the plants well watered. If the weather is dry, wet down once a day and keep the ground well stirred around them.



Fine fruit from an ornamental shrub.

Brazilian pear guavas grown on hillside place in Eagle Rock. Specimens of these guavas run as large as nine inches in circumference.



This three-year-old Queensland nut tree is on the same place that produced the pear guavas pictured above.



The Queensland nut is almost as smooth and round as a marble and has mad an appeal to many growers.

Carnation Propagation.

It often occurs that home owners have plants of fine carnations of which they wish more stock, but do not know the names of the varieties. It looks as though the easiest way out of the difficulty is to propagate at home rather than seek the uncertainties of the market with its attendant loss of time. As but a few plants are wanted, layering is a better and far surer method of increase than by making cuttings. Select strong, vigorous side shoots. With a sharp knife cut half way through stem at a long slanting angle. Dig away a little earth beneath this point. Rush the half-cut portion down in the soil and cover up. Keep well watered for some weeks, and at the end of the period examine the cut portion to see if the half-severed tip has rooted. When rooted freely the remaining part of the stem may be cut through and the young plant set out by itself. A large-sized plant may be surrounded by a score of such "layers," and if the work has been properly done all will readily root and quickly make flowering plants. While early spring is usually selected for this work, any time during the active season will bring success if sufficient care is exercised.

The Glorious Pepper.

The pepper tree is and ever will remain the most popular tree in the southern part of California. No matter how much warfare is waged against it as a host for the black scale, the balance will ever stand in favor of the tree, for inasmuch as such pests must be kept under control on citrus trees why not exercise the same care with the pepper tree. This scale no more contaminates the pepper than it does the orange. If both are equally neglected methinks the pepper tree will harbor the lesser amount of scale. But while we fumigate, spray, fertilize and cultivate the orange tree, it should cause no surprise to find the pepper most heavily infested.

Planting for Color.

In bedding plants use: For white, candytuft, phlox, asters (annual and perennial,) stocks, iris, pyrethrum, gladiolus, dahlias, geraniums, sweet alyssum and zinnias; for pink, use, phlox (annuals and perennials,) asters, stocks, gladiolus and geraniums; for red, poppies, salvias, coxcomb, cannas, geraniums and gladiolus; for yellows, California poppies, coreopsis, calliopsis, calendula, marigolds, sunflowers, day lilies, gaillardias; in blue, iris, Canterbury bells, cornflower, larkspurs, columbines, veronica and stokesia. Some tall plants, as hollyhocks, for background, come in all colors.

Summer Irrigation.

About this time of the year some trees and shrubs long established and of good size, show by drooping leaves and a look of general depression that they need water. It is not well to allow these to remain thirsty until the rains come. Keep a sharp lookout and irrigate heavily all that show signs of distress. From now on to winter they should be watered at least once each month.

Use Proven Plants.

In the desire for something new, do not overdo when purchasing. The old-fashioned plants are the best, for the reason one may rely upon them to produce certain definite results necessary to a satisfactory garden. If you buy novelties, use them as mere incidentals; then if they fail the loss is hardly apparent. Yet try a few new things each year, for they furnish variety, which alone is one of the chief charms of all gardens.

Trial Gardens.

Established of official trial gardens at the University of California at the request of the California Dahlia Society was announced recently by the division of landscape gardening and floriculture. The gardens, when completed, will insure careful study of new seedlings which producers may enter for trial, under impartial judgment according to the rules of the California Dahlia Society.

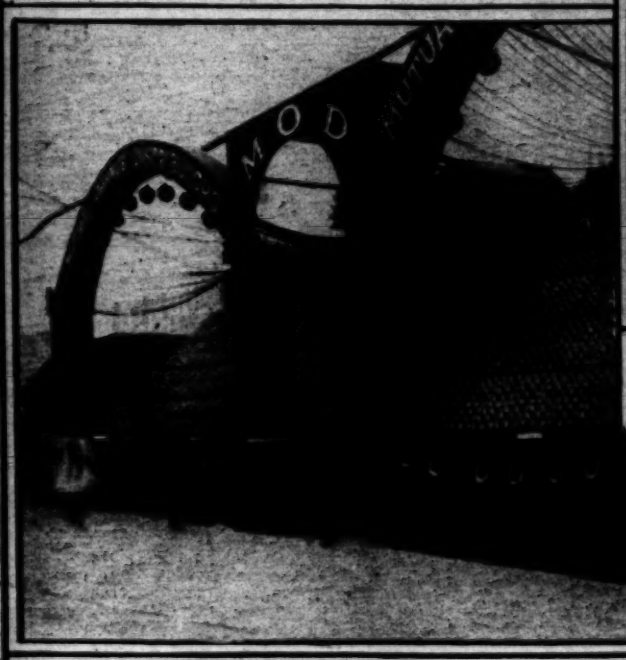
Los Angeles Sunday Times

Farm and Tractor Section





Striking exhibit of "Blue Goose" brand of American Fruit Growers, Inc.





Mrs. E. E. Remsberg, Santa Ana, sister of President Harding, in front of Stewart Fruit Company exhibit.

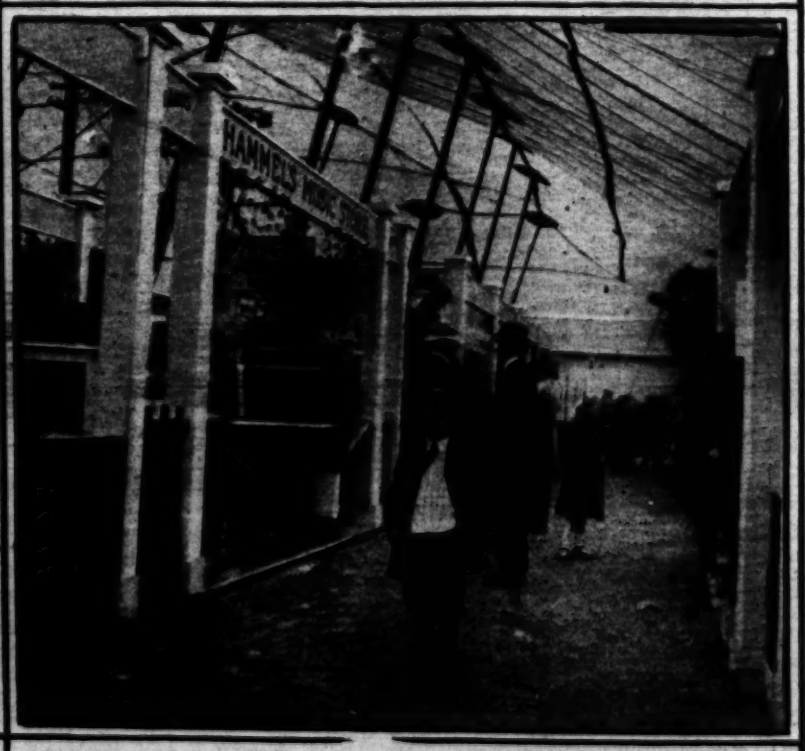
A mission built of oranges featured the Chapman "Old Mission" brand display.



The Mutual Orange Distributors' exhibit was one of the largest and finest of the show.

The Anaheim Orange and Lemon Association had an American flag made of citrus fruits.





The luscious display of the California Avocado Association was a center of attraction.

One of the interesting aisles of the orange show's impressive industrial section.

WITH

NOTES AND I

PUBLICATIONS IN OF CHEC

By John De

PROBLEM

White—18, 29.
Black to play.

PROBLEM
By J. M.
White—3.

White—13
White to play.

SOLUTIONS TO

PROBLEM
By E. A. S.

NOTHING is apt to precipitate so lively a discussion from now on in national poultry circles as the revision of the standard of perfection with a view to making the "beautiful more useful, and the useful more beautiful." For certain it is that modifications of type in standard-bred fowls with a view to creating a so-called "egg type" is not only difficult to define, but is attended with some hazard. It presupposes that there is a really definable egg type, which may within certain limitations be conceded; but if standard qualifications are to be considered, such as symmetry, color of plumage, head and leg points, the egg type will certainly travel along present lines. To change it, at once removes and negatives breed characteristics, which to our mind is not to be thought of. What is really meant by "breed"? It means, if it means anything at all, that a race of fowl so designated possesses certain character-istics that have become fixed and are transmissible from one generation to another, and which are not found in any other race of fowl. Obviously, some of these characteristics are fundamental and found in all breeds, but not in the same proportions, nor in the same combinations. This is what defines breeds and varieties. When a man buys foundation stock and breeding specimens of Plymouth Rocks or Leghorns, Orpingtons or Black Minorcas, he wants a certain type and color scheme, which is vital, while production in its last analysis is secondary, but essential. If heavy egg quality suggests a divergence from present recognized types of domesticated fowl, there is ever present the hazard of losing distinct breed type. You cannot sell a non-descript type of dairy cow at a long price, even though she yields a bountiful supply of milk and cream, nor any other class of live stock. Breeds must and ought to be maintained.

This, however, does not imply that improvement in economic values with standard breeds is impossible. As a writer in the Feathered World of London well says, "Utility and exhibition breeders alike recognize the value of distinctive names, which are of equal importance to one as to the other." Further, they must represent something that is definite. It is needless to suggest what the result would be if any breeder merely advertised fowls for sale, or eggs from them, but without any name. No matter how be glorified their productivity, his trade would disappear, and his profits would melt like icebergs in the Gulf Stream. When, therefore, he dubs his stock by any one of the breed names there is involved that these are in conformity with what is accepted as the combination making for distinction from all other races." When the criterion is limited only as to number of eggs produced, breed characteristics are quite apt to suffer. It is claimed by the ultra egg farmers that the trapnest is the only standard necessary. If so, then breeds as now understood become a secondary matter. Indeed, why have breeds at all? Why not have a race of super hens that lay eggs and let it go at that? Why not call such a race the super-fowls?

But this is beside the question. We take it that the final result will be a modification of the standard in certain directions, with a view to increasing the productivity of all breeds and varieties, and that the so-called utility type will after all fall of materialization in the pages of the new standard of perfection. The line of cleavage that has marked extreme methods and aims in select ion and breeding should be lessened and brought more into harmony. Purity of blood should be maintained, and economic values in reased without injury to dominant breed characteristics.

The Literature of the Craft.

Oliver P. S. writes from Bloomington as follows:

"As a subscriber of The Times, I wish to ask if you can suggest some good reliable books on chicken, pigeon and guinea bee raising—something that will be helpful to one going into any of these lines as a money-making proposition."

The literature bearing on poultry culture has been greatly increased during the past decade. Not only has there been published large numbers of bulletins bearing on the subject by the Federal Department of Agriculture, but also by the several State agricultural colleges, to which our own State university has been no exception. These are for the most part to be had without cost, and give much information of value. In addition to Government publications, there are a number of really good books, copies of which ought to grace the book shelf of every poultry breeder. Without for a moment advising to give even a partial list, we will venture a few titles that will assist our correspondent in his needs.

Title





Snapped at the California Valencia Orange Show.

Los Angeles Sunday Times

FARM AND TRACTOR SECTION

SUNDAY MORNING, MAY 29, 1921.

FARM AND TRACTOR SECTION.

Devoted to the multiform agricultural interests of the great Southwest and issued every week with the world's biggest Sunday newspaper.

EDITED BY HAROLD M. FINLEY.

Communications from practical farmers, ranchers, stock raisers, poultrymen, gardeners and others engaged either in a large or small way in the vital work of food production are gladly received.

Good clear photographs of interesting farm and garden activities are always welcomed. The Los Angeles Times Farm and Tractor Section is the only farm journal in the west printing illustrations in the incomparable rotogravure process.

Is Sewage Waste?

"HUH! What have the farmers to say about the disposition of Los Angeles sewage!"

So, perhaps, said some city folks, as they read the protest of the Los Angeles County Farm Bureau against the too hasty expenditure of twelve millions of dollars for a Los Angeles outfall sewer without a thorough investigation of the possibilities of a treatment plant just south of the city.

Just this much, Mr. and Mrs. Angeleno—Los Angeles is in the debt of the farmers of Southern California. The groves and fertile fields surrounding the city have helped greatly to build Los Angeles to its present importance among the cities of the world. The interests of the city are inseparably tied up with the interests of the farmers. When the growers ask for a careful consideration of the agricultural interest involved in the sewage disposal project, therefore, it may be taken for granted that theirs is not a frivolous request and that a pause in the present proceedings may prove mutually advantageous to city and county.

Every additional acre brought under irrigation near the city adds to the wealth of Los Angeles. There are thousands of acres to the south and west of this city which are practically unproductive because of insufficient moisture for crops other than grain and hay. Irrigation supplies are decreasing. As the Farm Bureau points out, from 20,000 to 25,000 acres south and southwest of the city could be irrigated and made to blossom into profitable orchards and intensive crops through the use, after treatment, of the water that is now run to waste through the present outfall sewer into the ocean. And in addition, experts competent to judge say there would be available about 8000 tons of valuable fertilizer if a modern treatment plant were to be built.

The rushing through of this expensive outfall sewer plan without an exhaustive investigation of every possible angle of the suggested alternative plans would be a grave mistake. Los Angeles has no millions to throw away just at this time—that much is certain—and if any plan can be worked out whereby the sewage of the city can be converted from waste into an asset to agriculture, it will be folly equivalent to municipal insanity not to investigate and put it into practice.

Better Organized.

CALIFORNIA and Arizona cotton farmers are this year better organized for marketing their products than they were in 1920. In former years the price they received was largely determined by the buyers' avowed opinion as to the staple length, fineness and general quality. Too often growers who raised long staple cotton have been paid at short staple rates. The Imperial Valley Cotton Growers' Exchange, the Arizona marketing organization and the Kern County Growers' Association will have quite a bit to say as to the price from now, it is asserted by the farmers who still stick by the fleecy crop.

AS TO GINSENG.

Ginseng culture is a long and precarious process, requiring six years from seed to marketable root, with the most particular care during the entire process, says the United States Department of Agriculture. The market, it is pointed out, is limited to such an extent that it is estimated 700 acres would furnish a continuous supply of all that is needed. In the middle of the last century exports to China were eight times what they were in 1919. The price at that time averaged 94 cents a pound. In 1919 it averaged $7.39 per pound.

WATER SHIPMENT OF PERISHABLE PRODUCTS HAVE COME TO STAY.

STRIVING for some remedy for excessive and prohibitive railroad freight rates, growers of citrus fruits in Southern California several months ago sent by steamer, by way of the all-water route through the Panama Canal, a trial shipment of oranges and lemons to the markets of New York and Philadelphia.

This shipment, which was on board the steamship Charles Cramp, arrived in such good condition that steamship officials as well as growers themselves came to a realization of the practicability of water transportation. Scientific tests were taken during the entire voyage of the Cramp and the findings were so favorable as to prompt government officials to issue a statement from Washington to the effect that "water shipments have been found to be entirely practicable as well as economical." The experimental shipment, however, brought out another fact: that to successfully transport large quantities of citrus fruits by water to the eastern seaboard, existing methods of shipping must be revolutionized. Proper refrigeration and careful handling of the boxes at points of loading and unloading were essential if decay and breakage were to be minimized. It is these features that are now being worked out by steamship operators, who are coming to more and more realize the importance of the newly-acquired business.

The old-established method of loading cargoes into the holds of vessels by means of rope sling was found impractical for citrus shipments, as breakage of boxes was heavy. This method has recently been overcome by an improved sling which keeps all ropes and chains from the boxes. Shipping officials are keenly interested in the new sling, which, it is thought, will be adopted at all ports where perishable products are handled.

During the first citrus shipments, boxes were packed on the sides, but it was later determined that packing the boxes on end with slats between served the two-fold purpose of better refrigeration and less breakage. All fruit is now being packed in this manner.

All of the steamships carrying consignments of California fruits have improved to some degree refrigeration facilities. The general method of keeping an even temperature in the holds is by forcing draft of precooled air, creating a continuous ventilation.

SHIPMENTS SUCCESS.

Marking a new era in shipping circles, the steamer Eemdijk of the Holland-American line, sailed from Los Angeles Harbor on February 25 direct for London via the Panama Canal with 4500 boxes of oranges and lemons. This shipment received an enthusiastic welcome at the English seaport and found an immediate sale. The condition of the fruit was entirely satisfactory and the saving to the grower in freight rates prompted another and larger shipment. This cargo was billed to London and Rotterdam and was aboard the Moerdijk, sister ship of the Eemdijk. It contained 7900 boxes of oranges.

According to announcement from the California Fruit Growers' Exchange, from the time water shipments were inaugurated to the sailing of the Moerdijk, 76,619 boxes of fruit were sent to eastern and European markets via the all-water route. Of these, 17,510 boxes were oranges and 59,109 were lemons. Figuring 400 boxes to the car, this quantity of fruit represents approximately 192 carloads.

It was also stated that the railroads have lost during this same period of time approximately $85,000 in revenues by water competition.

The record shipment of fruit to the Atlantic seaboard arrived in New York on May 20 aboard the steamer Yalza, containing approximately 20,000 boxes, or fifty carloads of fruit. It is expected that this total on a single boat will be reached consistently in the future.

VEGETABLES BY WATER.

That the movement to ship perishable farm products by water is spreading to other than citrus crops is evidenced by the fact that the California Vegetable Union recently sent aboard the steamer Julia Luckenbach, a trial shipment of Coachella Valley onions to eastern markets. This cargo will be carefully watched en route and if it arrives in good condition, the possibility is great that practically the entire onion crop will be shipped by water this season.

According to Thomas O'Neill, president of the union, vegetable growers will test in the near future the possibility of water shipments of celery, lettuce, cauliflower, and other varieties of truck commodities. He states that unless some relief from present stifling rail rates can be found, many of the growers will be bankrupt and the vegetable acreage of the State will be reduced 50 per cent.

A meeting of much interest to the Pacific Coast has been called for June 1, when the first gathering of the All-Western Committee on Water Transportation will be held in Seattle.

The purpose of this meeting will be to establish on a firm and permanent basis water transportation from the Pacific Coast to eastern ports.

The committee was formed as a result of a recent trip throughout the Northwest made by C. S. Whitcomb, vice-president of the California Fruit Growers' Exchange. Mr. Whitcomb secured pledges from growers of 4000 carloads of apples, which, combined with a pledge of a like number of citrus growers, will probably guarantee steamship lines sufficiently to enable them to offer adequate facilities for transporting the products.

While the first step toward securing intercoastal ocean shipments for perishable farm products was inaugurated by apple and citrus growers, it is planned to include later co-operation of all other producers of perishable products.

In discussing the subject of water transportation, G. Harold Powell, general manager of the California Fruit Growers' Exchange, stated recently.

"Shipment of citrus fruits is not a temporary move. Excessive railroad freight rates forced growers to look into the possibilities of water transportation. This method, through various tests, proved entirely practicable as well as economical.

"The enthusiastic support of the apple growers in the north and their pledge to cooperate with us in guaranteeing a tonnage which will interest steamship lines to establish adequate facilities for carrying our commodities, is gratifying and proves that water shipping will be permanent and that a good percentage of western perishable crops, in the future, will move to eastern markets by all-water routes."



On the front lines—forest ranger beating out fire.

Every week should be "Forest Protection Week" in this country, although last week was the one officially designated under that name by President Harding for the purpose of calling public attention to the necessity of preserving the nation's timber resources, conserving mountain watersheds and protecting floods through elimination of forest fires.

NEW VARIETY OF COTTON YIELDS TWO BALES PER ACRE AT INDIO.

SHORT staple and Egyptian cotton, careful observers say, may be discarded entirely by cotton growers of California and Arizona, following the publication of amazing results of growing Acala cotton at Indio, Coachella Valley, by the United States Department of Agriculture. The costs of growing this cotton is less than that of growing American Egyptian, and the yield per acre is shown to be over twice that of any other cotton heretofore produced in California or Arizona.

Though yields of Acala cotton at the rate of 2.07 and 2.83 bales per acre were obtained last year on experimental plats at the government date farm at Indio, Cal., however, Federal specialists caution farmers against crediting reports which place the yield at four, five and even six bales.

The variety was acclimatized only a few years ago. It was named for the place in Southern Mexico where the original seed was secured. The yields generally are good, and the fiber is of superior quality, being, under favorable conditions, 1 3-16 inches long in comparison with 1 1-16 for Triumph or Mebane, 1 1-8 for Lone Star, and 1 1-4 for Durango. This causes it to sell usually at a premium of several cents a pound more than ordinary cotton.

The variety has become popular in Oklahoma and Northern Texas, and as a result of the experiments last year, a movement is afoot to produce large quantities of pure seed of this variety in the Coachella Valley, where conditions are favorable for the production of pure, high-class seed, not only for local use, but for shipment to other cotton regions that do not have good planting seed. The co-operation of the State Department of Agriculture is being sought by the Acala Cotton Growers' Association, for inspecting the fields and certifying the quality of seed, with such assistance as can be given by the Bureau of Plant Industry, in roguing and selection work.

Although the results secured at Indio must be considered exceptional, and are not to be expected in regular farm practice, the Acala cotton usually is prolific, and usually stands near the head of the list when compared with other well-known varieties, including Mebane, Lone Star, Trice and Durango. Such comparisons, in adjoining rows or blocks, have not been limited to the eastern cotton belt, but have been repeated for several years in the irrigated valleys of Arizona and California, and in different localities, including the Yuma Experiment Farm at Bard, Cal., and the Plant Introduction Garden at Chico.

DEVELOPING PURE SEED.

The Indio planting last year was not made as a yield test, but for the purpose of developing a local stock of seed, so that the general behavior and commercial possibilities of the variety under Coachella Valley conditions might be determined. Two small fields, a few rods apart, were planted March 27, 1920, on the government date garden at Indio. In one field, the cotton followed alfalfa, while the other field was raw

(CONTINUED ON PAGE SIX.)

Breed Types, Standard Ideals and Production.

LIVELY DISCUSSION INEVITABLE. BY HENRY W. KRUCKEBERG.

NOTHING is apt to precipitate so lively a discussion from now on in national poultry circles as the revision of the standard of perfection with a view to making the "beautiful more useful, and the useful more beautiful." For certain it is that modifications of type in standard-bred fowls with a view to creating a more profitable utility bird will be productive of much discussion.

Among the leading books treating the subject from a national point of view is John H. Robinson's "Principles and Practices of Poultry Culture." This is a book that presents the subject in a simple, scientific manner, giving the essential facts in logical order. It covers the subject thoroughly from the standpoint of the fancier, the utility breeder and the commercial poultryman. Its 600 pages are profusely illustrated with photographs of typical specimens of the various breeds and varieties. Its 30 chapters cover the entire field of poultry culture. Price $2.50 postpaid.

Semi-Solid Buttermilk

Trade Mark Reg.

Beware of imitations. Be sure it's Semi Solid

100% Pure, Rich Buttermilk condensed

Feeding Economy for Hogs and Poultry

Semi-Solid Buttermilk

CONTAINS CARBOHYDRATES, PROTEINS, LACTIC ACID, BUTTERFAT AND MINERAL SALTS, the elements necessary for growing bone and flesh and increasing weight quickly. Here you get all these valuable feed elements in concentrated form. A wonderful supplement to a corn or grain ration. It also supplies the vitamines that insure health and proper growth and the lactic acid that is such an appetiser and digestion stimulant. It aids in the assimilation of other feeds, increasing their nutritive value and cutting down the amount and the length of the feeding period, at the same time keeping your hogs and poultry in prime condition.

Barrels . . . . . 500 lbs.
Half Barrels . . . . . 225 lbs.
10-Gallon Kegs . . . . . 96 lbs.

A Belly Builder and Weight Producer. Makes Pigs into Hogs in Very Short Time. If you can't obtain it from your dealer, write us direct.

Consolidated Products Co.

Douglas Building
Phone 14253.
Los Angeles, Cal. Dept. 5

HALF-PRICE SALE

For the balance of the season we will sell hatching eggs from our "ACTUALLY" trap-nested 200 egg hens at one-half price, namely $15.00, $7.50, $5.00 and $2.50 per setting. Order from this advertisement or from catalogue.

Let us send you our catalogue whether you buy or not.

ENGLAND'S EGG RANCH

The home of "ACTUALLY" trap-nested S. C. White Leghorns every day in the year since 1912.

Inglewood P. O. Box C-37 California

SUPERIOR EGG FARM

Baby Chicks
S. C. WHITE LEGHORNS

Very special prices on May and June delivery. A few April chicks left.

SUPERIOR EGG FARM
Rt. 1, Box 153
Anaheim, Cal. Phone Anaheim 779-J-2.

Regal White Wyandotte Yard

Our Birds Win, Lay and Pay
Our Wyandottes Won under Four Different Judges the Past Season.

REDUCING OUR PRICES THE 15TH OF MAY
All Hatching Eggs Half Price. Baby Chicks, 25c.

J. B. Janssen, Prop.

5859 So. Figueroa St.
Los Angeles, Cal. Vermont 3777.

BRAEMAR RANCH

WINNERS OF 12 OUT OF 17 RIBBONS AT STATE FAIR, 1920.

Buff Orpingtons, Speckled Sussex, Bronze Turkeys and Pekin Ducks. Stock and Eggs for Sale. Orders now being booked. Send for our 1920-21 Price List and Announcement.

JAMES MARWICK
Santa Barbara California

WEAVER'S REDS

"Reds That Are Red"

My breeders are ALL red. No smut. Females Hoganized to 200 eggs or over.
22 YARDS TO CHOOSE FROM.
Prices of eggs $3, $5, $7.50, $10 for 15.
No more baby chicks until Sept.
E. A. WEAVER
Tel. Fair Oaks 3225 2300 Lincoln Ave. Pasadena, Cal.

BLACK MINORCA GARDENS

CHAMPIONSHIP PRIZE WINNERS
HIGH-CLASS BREEDING COCKERELS AND HATCHING EGGS from our UNEXCELLED STRAIN of BIG TYPE HEAVY-LAYING BLACK MINORCAS. NO PULLETS OR BABY CHICKS FOR SALE.
R. O. HAKELIER, 2111 S. Wilson Ave.,
Monterey Park, Alhambra, Cal.
Phone 167-R. Pomona Line. Convent Station.

Farm News of Southwest.

(Continued from Page 4.)

used the entire season with satisfying results. Its construction and operation are very simple, and the measurement and vaporizing are said to be accurate and efficient. The danger of operating has been reduced to a minimum by the special appliance. Plans are being made to manufacture the machine in quantity.

CELEBRATE "CHICKEN DAY."

GLENDALE (Ariz.)—Possibilities of poultry husbandry were interestingly set forth in a parade and speeches by distinguished men and women of Arizona last week, when Chicken Day was celebrated. In a large tent feathered stock were well displayed, prize birds being exhibited from all parts of the Salt River Valley, and in the parade beautiful "chickens" of another type on floats were admired. Thousands of visitors were entertained and shown the chicken ranches of this district. A deed was presented to the United States Department of Agriculture to ten acres of land on which a poultry experiment station is to be erected.

APHIDS ON PRUNES.

PORTERVILLE.—D. T. Rewey, local horticultural inspector, reports the finding of small, green, mealy bug lice on prune trees in this district. According to Mr. Rewey this is the first appearance of this "bug" in any quantity, and the pests do not appear to have injured the trees as yet. For control of this insect Mr. Rewey advises immediate use of a spray of black leaf forty, one pint, to four pounds of fish oil soap and 100 gallons of water. This spray is recommended by the State Department of Agriculture. It should be used before the pest is covered with the white, wax-like substance from which they derive their name. It is the opinion of Mr. Rewey that the mealy bug louse, having wintered in the grasses and weeds of infested orchards, have spread to the leaves and twigs of young growth. He anticipates quite a little damage from the pest in this district during the coming season, unless orchardists take immediate precaution.

HOLDING VALENCIAS.

RIALTO.—Valencias of the Rialto district are of finest quality this season, but few shipments have been made to date, as most of the growers are of opinion that it is better to hold for several months after sending out the last of the navel crop. Shipments sent out in May have been mostly bloods, St. Michaels, seedlings and sweets, although some navels have been shipped. The best demand for lemons and grapefruit in eastern markets comes with warmer weather. Possibly a dozen cars of grapefruit have been sold this season in small lots in California markets.

ORCHARDS REPLACE GARDENS.

LOMA LINDA.—The garden spots of the San Bernardino Valley are giving way to the peach, the apple, the apricot and the walnut. At least three of the spots that were for years given over to truck gardens are now largely in orchards. The first to go was Yucaipa Valley, where for years the Chinese had extensive gardens on the old Dunlap ranch site. There were close to a hundred Chinese there at one time, but for many years they gradually slipped away until a year or so ago the last one left. Now apples, peaches and other fruits are planted there and the little gardening carried on is being done between the rows of the trees. Next went the Grand Terrace, which is west of Loma Linda. The gardens there gave way to peach trees and now the farmers are planting walnut trees between the rows of the peach trees. The farmers believe that peach trees. The farmers believe that only about five or six years after they produce first. They are planning to have the walnut trees ready to bear by the time the peaches begin to fall off. Onions and melons were grown there in large quantities at one time Now the gardens on Base Line are giving way to fruit trees.

WORK ON HIGHWAYS.

RANNELS.—The Rannels Farm Bureau Center turned out in a body one day last week and worked on the highways leading from the Palo Verde Valley to Los Angeles. About fifty men and women of the center put their efforts into play and work. While the men worked on the approach to the mesa on the Butterfield Trail, fixing up the chuck holes and sandy spots, the ladies prepared a picnic lunch, which was spread out under shade trees and greatly enjoyed by all. "Better highways" is the slogan the Rannels center has adopted and it will do everything possible to live up to it.

DATE GROWERS WANT AID.

INDIO.—A committee from the California Date Growers' Association, consisting of Paul Popenoe and Andrew Russell, has returned from Washington, where they received promises of Federal aid in developing the date industry. The men had interviews with President Harding, the Secretary of Agriculture and members of Congress, all of whom were greatly interested in the efforts of Americans to place date growing on a solid commercial basis. The Bureau of Plant Industry, they were reminded, has already spent more than $150,000 in their behalf, investigating varieties and cultural methods.

RABBIT SHOW HELD.

ONTARIO.—Members of the Ontario-Upland Rabbit Association staged a successful rabbit show in a building on South Euclid avenue, this city, on May 21. More than 100 rabbits and cavies were entered. The show was free to the public, and pupils of the grammer schools flocked to the exhibition while it was open. L. H. Salisbury of Pasadena was judge.

PACKING-HOUSE OPENS.

BEAUMONT.—A few boxes of the early "Chapma" cherries were picked and marketed two weeks ago in the Beaumont district. The Highland Home ranch shipped several boxes to Imperial Valley points and to Arizona. The Fruit Growers' Association packing-house has been opened and is ready to handle the crop, which Manager Cross thinks will be good. Heretofore a good part of the cherry crop has been sold direct to the consumer, who, coming up on holiday outing, would buy and pick the cherries in the orchard. The cold snap in April hurt a few late blooming apples, but still there will be a bumper crop this year. Thinning out of the fruit has started, and it is going to be a big job and require much help.

SHIP EARLY APRICOTS.

BAKERSFIELD.—The first carload of apricots shipped from that part of California above the Tehachepi, grown by Herbert Rogers of Kern Mesa, went out from here May 12. This is a week earlier than the first movement of last season's crop, according to Harold L. Pomeroy, Horticultural Commissioner. The second carload went from the ranch of Mrs. Rebecca Clevenger, south of Edison.

HOGS MOVE WELL.

CORCORAN.—At sales of hogs in four valley cities last week the sum of $15,452.55 was realized by 103 hog raisers. The one held here netted $1189.17 to nine consignors. Prices ranged from $5 to $8.50 per hundred pounds.

You can't make a No. 1 hog out of a No. 2 merely by selling it through co-operative marketing. Quality and all-round honesty will continue to be the most compelling virtue of all right-thinking men and women.



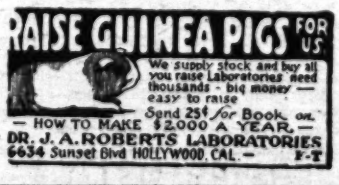
BABY CHICKS

Hatching each week all popular varieties. Also Ducklings, Turkeys and Geese. We ship express or parcel post. Hot water incubator—best on market—100-egg size, $30.00. Complete line dog collars and supplies. All kinds poultry supplies. Fireless Brooders, 50 and 100-chick size. Breeding and pet stock of all kinds. Pullets and laying hens always on hand. Large assortment rabbits and pigeons. Dogs, cats and birds. New importation of selected German Rollers just received.

WRITE US YOUR WANTS.

FANCIERS' EXCHANGE.

640 So. Main St. Los Angeles, Cal.
Phone Bdwy. 2824



J. L. Harrison's Reds

Los Angeles Winners for 18 Years.

Reduced prices on eggs for May and June, $3.00 for 15. The best months for hatching good color. Mating list. Day-old chicks, Silver Wyandottes.

Tel. F. 9. 1521.
739 North Lake Ave., Pasadena, California.

Barred Plymouth Rocks

Both Light and Dark Matings
Stock and Eggs for Sale
Send for Mating List.

GILL AND WARRICK
1316 S. Glendale Ave. Glendale, Cal.

POULTRY—MISCELLANEOUS.

CHICKENS' LIBRARY—
Call of Hen, by Hogan $2.00
Western Poultry Book, by Easley 1.00
California Poultry Journal, 3 years 1.00
Sheldon's Secrets of Success 1.50
Regular Price $5.50
Special Offer, all for $4.00
Hoganize your chickens. Get rid of the drones.
E. S. BEAN, 1729 Roosevelt Ave.
Phone, West 5797. Los Angeles, California.

FOR SALE—MISCELLANEOUS.

FARMER GREGG'S EGG-PRODUCING POWDER formula for changing Lazy, Profitless Hens into Finest Hustlers—meaning EGGS! Fine formula, 12 red stamps. Cal. Manufacturing Laboratories, Box 601, Oxnard, Cal.

SICK BABY CHICKS?

Germosone operates just as these people say. It is preventive as well as curative, and satisfaction is absolutely guaranteed. Twenty years on the market. Sold by drug and seed stores at most towns.

Wm. E. Shepherd, Scranton, Pa., wrote—"Two weeks after we started last spring we were a mighty discouraged pair. Every day from three to six chicks died. A neighbor put us next to Germozone and we are now sure if we had had it at the start we would not have lost a single chick." Ralph Wurst, Erie, Pa.—"Not a case of white diarrhoea in three years." C. O. Petrain, Moline, Ill.—"I never had a sick chick all last season." Mrs. Wm. Christiana, Olive Ridge, N. Y.—"Have 800 chicks now, 5 weeks old and not a single case of bowel trouble."

GERMOZONE is a wonder worker for chicks, chickens, pigeons, cats, dogs, rabbits or other pet or domestic stock—for roup, bowel trouble, snuffles, gleet, canker, swelled head, sore head, sores, wounds, loss of fur or feathers.

If no dealer, order by card. Postman will collect. No extra charge. Handy as phoning. 75c and $1.50 pkgs. Baby Chick Book FREE.

GEO. H. LEE CO., Dept. F-34, Omaha, Neb.

Is a Great Asset to Every Stock Raiser.



ALBATROSS
CREOLA

Paints white and disinfects in one operation. Contains 5% Soluble Creosols.

Apply With Brush or Spray

Once Tried—Always Used.

DISTRIBUTED BY
Aggeler & Musser Seed Co.
630 South Spring Street,
Los Angeles
GENERAL BASIC PRODUCTS COMPANY
Manufacturers
2926 Sixteenth Avenue Southwest
Seattle, Washington

Bronze Turkeys



Vigorous birds bred for utility and exhibition purposes. Large; prolific layers; finely marked and richly bronzed.
Eggs from utility matings, $5 for 13; $9 for 24; $35 per hundred. Eggs from exhibition matings, $10 for 13; $15 for 24; $50 per hundred.

June and July hatched turkeys are the equal of any.

Geo. Lytle
Box 49-F
Ferris, Cal.

WHITE LEGHORNS

CHICKS and EGGS from Select Breeders.

Special offer for May and June.

I hatch from my own stock exclusively. Will you want some pullets this Fall? If so, get in touch with us at once.

OLSEN HATCHERY
1650 Base Line San Bernardino, Cal.



BABY CHICKS

Hatched by automatic gas burners which insures strong, vigorous chicks from our Hoganized bred to lay Barred Plymouth Rocks, Rhode Island Reds, Mottled Anconas, S. C. White Leghorns. Write for free illustrated folder and price list for May and June prices.

DOWNEY HATCHERY
P. O. Box 52 Downey, Cal.

DESCANSO'S
Game and Ornamental Bantams

B. B. Red, Silver Duckwing and Red Pyle. Mille Fleurs, Barred Rock, Black-tailed Japanese and Black, White and Buff Cochin.

EGGS—FOR SALE—STOCK.

MRS. BEN DAVIS, JR., Cucamonga, California.

PEERLESS ANCONAS

Carefully bred for 14 years for high and economical egg production.

HATCHING EGGS and BABY CHICKS
A specialty. Order now for early delivery.

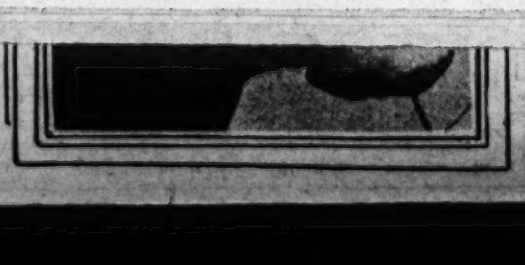
PEERLESS POULTRY FARM
12247 Sherman Way, Lankershim, Cal.
Phone Burbank 97-M.

Sands Bros. Reds

"Rose and Single Comb"

The quality kind; our birds demonstrated their superiority at shows past season; hatching eggs and day-old chicks at pre-war prices.
Visitors Welcome.

SANDS BROS.
141 Fig St., Altadena, Cal.



Shipman

DAY

to Tells

(Page.)

ANGRAVE.
(BY PRIVATE WIRE.)
Paris (Tuesday) May 24.
British troops in Upper Silesia are now ready to move, in order to assist the Polish in-

French commander, whose headquarters are at a number of points in the British Imperial unit under

NTROL.
nation into the ...reusburg and ...der the con...
Presumably troops arrived ... Silesia, which ... urgents, then ... motor truck to ... martial law ... able plan will ... on forward at ... on of the ter... h will be com... it follow. ... h, who is in ... he being com... M. told me he ... in Beuthen, ... ely stationed ... here. He had ... backed by Gar...

MMAND.
the command ... ce, who is act... Gen. Hoefer, ... an irrecon... , was ready to ... e against the ... ndy occupied ... came from ... the offensive, ... present line ... ereupon with... and has estab... before Kreuz... ke manner, ... ighborhood of

(Page.)

Farm News of the Great Southwest.

DOWN-TO-DATE REPORTS FROM TIMES CORRESPONDENTS.

CALEXICO.—Contracts have been closed by Victor Caruso for the feeding of 1500 head of beef cattle on El Progresso ranch, formerly known as the Mt. Signal ranch, about fifteen miles southwest of this city in Lower California, and next fall Mr. Caruso is preparing to increase the feeder herds to 5000 cattle. The ranch now has an abundance of feed available for the first herd, which is expected to arrive about June 1, and by the end of the summer more than 3000 additional acres of alfalfa will be available. The plowing of the big acreage for alfalfa is nearly completed and the planting will be done at the most opportune time in the near future. The 12,000-acre property has heretofore been devoted to cotton growing, but this season Mr. Caruso states not a stalk of cotton will be grown, the entire acreage being devoted to other agricultural lines, and to stock raising as soon as it can be made ready.



Some big lemons.

They weigh a pound each and were grown on the Lyans ranch in La Canada.

The "Torreon plan" of farming, which has been so successful in the Torreon district of Mexico, will be adopted on El Progresso ranch. The entire hacienda will be under Mr. Caruso's personal direction, but it will be divided into smaller units, probably of 500 or 1000 acres each and worked by other tenants. Under this plan each unit will have its own house and other essential buildings, canal system and other appurtenances necessary to insure a good home for the tenants and successful cultivation of the lands. Raising of beef and dairy cattle is now being considered by the new head of the big ranch as the best line in which to engage when the ranch is rejuvenated and ready for the application of the new system.

WATERMELON ACREAGE.

EL CENTRO.—According to a survey made by shippers, the area planted to watermelons in the Imperial district this year is 2000 acres, which is about 15 per cent greater than the acreage last year. The first express shipments will begin about June 1 and carloads will be moving ten days later.

POISON GRAIN DRIVE.

SANTA BARBARA.—Early activity in the county-wide poison grain drive against ground squirrels is being urged by County Horticultural Commissioner Eugene S. Kellogg. The county has been divided into five districts, each in charge of an inspector, who will call on land owners and advise as to the best methods of procedure against the rodent pests. The grain drive is to be a

LA HABRA HEIGHTS—3600 ACRES

Ideal for avocado, citrus and winter vegetable growing; protected from wind and frost, good water, beautiful homesites, and Hacienda Country Club in this property. Adjoining and higher than La Habra and East Whittier Districts. Any acreage desired. Prices and terms reasonable.

We also specialize in choice Southern California walnut groves.

EDWIN G. HART

Main 2606 — 727-731 Van Nuys Building — Los Angeles

Also Exclusive Agent for North Whittier Heights



BEAN VEGETABLE SPRAYER

Perfectly adapted to both row and forage crops. Thoroughly drenches every square inch, reaches the center of thickly leaved plants, and covers 8 rows at a time. Perfectly balanced so it does not exert any weight on the necks of the horses. An extremely flexible outfit, which can readily be adapted to any width row, the nozzles being adjustable sidewise—or the whole boom quickly and easily raised or lowered. Engine-driven pump, maintaining uniform high pressure regardless of speed at which the outfit is drawn. OUTFIT 624-P. PRICE $655.00 F.O.B. LOS ANGELES. Call, write or phone.

BEAN SPRAY PUMP COMPANY

218-220 E. Third St.

Phone Pico 396 — LOS ANGELES, CAL.

LINDSAY.—Results exceeding expectations have been achieved in the experiments conducted for the past year by Dr. P. A. Boncquet in the forty-acre orange grove of Dr. Root of Lindsay. By continuous plowing and free use of sulphuric acid, this dry bog soil has been rendered friable and loose. The crop of navels doubled that of the previous year, while the crop of Valencias now being harvested is record breaking. New growth on the trees is so dense the fruit cannot be seen. T. E. Anderson, display man for the American Fruit Growers, secured much of the prize fruit at San Bernardino from the Root grove. He also expects to make a display of the Root Valencias at Anaheim. Dr. Boncquet also states that careful observation of citrus crops, methods and conditions during the last twelve months confirms his opinion of last spring, that the winter cover crop was not desirable in the grove.

COTTON ACREAGE LESS.

IMPERIAL.—It is believed that not more than 25,000 bales of cotton will be grown in that part of the Imperial Valley that is in California, as against approximately 48,000 bales last year. Below the line, it is believed that at least 50,000 acres have been planted to cotton. This will reduce the output of the entire valley from 105,000 bales last season to about 70,000 bales, mostly of short staple.

ARIZONA RANGES DRY.

TUCSON (Ariz.)—Telegraphic reports to the Weather Bureau indicate that the supply of stock water is diminishing in all parts of Arizona. A small amount of snow fell in Coconino county recently, but aside from refreshing vegetation to a small degee was of little benefit. Sprinkles of rain fell at Pinedale, Fort Apache and Fort Bayard, New Mexico. Lack of drinking water and impoverishment of the range from absence of moisture constitute a most serious condition. Stock are reported dying in a number of sections and immediate relief is not apparent. High winds affected the range injuriously, and were decidedly disagreeable to man and beast. Stock are being fed in southwestern New Mexico, and some are being shipped from the Douglas section. From persons who

GRAY SCALE FOUND.

TERRA BELLA.—Gray scale has invaded the citrus orchards of Terra Bella, according to the report of H. E. Segress, local horticulutral inspector, who recently returned from a trip of inspection in company with Frank Braun, Deputy Horticultural Commissioner for Tulare county. The horticultural department will make a thorough investigation of groves in the district, and if affected groves are not cleaned up, abatement notices will be posted, and the county fumigation crews set at work. According to Mr. Braun, gray scale increases very rapidly. One gray scale will hatch 800 in a season, with a death rate of 50 per cent, leaving 400 live scale. At this rate, a single tree would have millions of scale in a few seasons. The Terra Bella district has been quite free of the gray scale until recently.

GROWERS' MARKETING PLAN.

OWENSMOUTH.—The Van Nuys and Owensmouth Lima Bean Growers' associations have merged, with the offices of the new association at Marian. One of the large chain store grocery concerns of Los Angeles has agreed to help the growers market their crops by offering special low introductory prices on baby limas. Other means will be taken to advertise the delicious baby bean.

SPRAYERS WIN BATTLE.

YUCAIPA.—The coddling moth is being fought tooth and nail by the apple growers, and reports from R. L. Brooks, horticultural inspector, indicate that the growers are winning the battle. The growers started the spray the first week in May, although work was held back somewhat by heavy rains. The early varieties were sprayed first and the Delicious came next. Winesaps and Arkansas Blacks had to be sprayed by the middle of the month, and Rome Beauties three or four days later. Because of the large crop, the spray machines in the valley have been working almost day and night.

LARGE APRICOT CROP.

BRYN MAWR.—Local prune and apricot growers are to market through the California Prune and Apricot Association. For a time there was grave doubt as to whether the association would be able to control the local crop. L. O. Yount, the largest grower of apricots in the section, has not entered the association, because he has a large drier which will take care of probably 1600 tons of fruit. He dries practically all of his apricots, and, as he has been doing this for about twenty years, he has an established market for his fruit. The apricot crop is going to be a large one, and the local growers believe that they will be able to dispose of their crop to better advantage through the association. A large part of the crop of this section is to be dried this year, although the canneries will take care of a certain percentage of it.

WHITTIER CITRUS INSTITUTE.

WHITTIER.—Preparation is being made to entertain several hundred orange and lemon growers and others interested in the citrus industry at the coming citrus institute, which is to be held in Whittier June 24 and 25. The institute is under the direction of the Farm Bureau centers of Whittier and Rivera, and many eminent orchardists and specialists in the citrus industry are expected to attend. President Pinkerton of the local Chamber of Commerce is to appoint a committee to cooperate with the bureau in securing entertainment for the guests. The institute will close with a banquet.

FINE AVOCADO EXHIBIT.

LA HABRA.—The Yorba Linda avocado exhibit at the Valencia orange show at Anaheim created a great deal of enthusiasm among avocado growers through the State. The exhibit was in charge of Dr. Keller and Mrs. Christofferson of this place. Exhibits from the E. E. Knight, J. F. Wheedon and L. D. Oliver ranches showed remarkable fruit. Three avocados from the Knight and Oliver ranches weighed nine pounds and are valued at $2 apiece. Two boxes of very fine fruit from the Wheedon ranch were shown.

HEAVY VALENCIA YIELD.

WOODLAKE.—Dan Bachmann of this district has just finished picking 800 boxes of fruit from four acres of Valencias, young trees. The yield is considered exceptional. Bachmann's ranch is located in the Woodlake Citrus Developing Company's tract, just north of town.

A NEW APPLICATOR.

LA HABRA.—A new type of fumigating applicator for use with cyanide gas has been perfected by R. M. Jackson of La Habra, who has an entirely different type of machine than those now on the market. It was built at the beginning of last season and tested out and found practical, being

(CONTINUED ON PAGE EIGHTEEN.)

LIVE-STOCK HOLD BIG MEETING.

ONTARIO.—More than 100 live-stock men from the west end of San Bernardino county recently attended a stock-judging demonstration and all-day meeting at the

that he was able to raise pork at better profits at present than some months ago, when everything was high. Prof. Tomson gave an address on dairy cattle and feeding, and was followed by W. W. Coke, who told of the development of his fine dairy herd.

LIVE-STOCK INCREASE

Beating that meat consumers in Pasadena, Long Beach, Glendale, Whittier, Santa Monica and, in fact, practically every city in Los Angeles county outside of Los An-

MEATS NOT INSPECTED, IN VARIOUS CITIES.

Not Worrying About Cotton.

(Continued from Page 14.)

million, around $600 per month, is also "home-made."

An interesting feeding experiment was made on the ranch last fall by Albert S.

IN POULTRY RATION.

Poultrymen who have, or can obtain at a reasonable price, plenty of milk, are in a position to raise their flocks at less expense and with a far greater amount of success than those who are unable to include this valuable food in the flock's diet. Milk is especially desirable for young chickens, and for the fattening of poultry, where it is done on a large scale, and the poultry is closely confined.

Buttermilk and skim milk are the two forms of milk which are most commonly used in feeding chicks and laying hens, and these products are also used to some extent in commercial fattening. Semisolid and condensed buttermilk are now being fed quite extensively in the commercial fattening of poultry and to some extent to chicks and laying hens.

Milk products are readily digestible by chickens, and have a marked beneficial effect in addition to their actual food value. They especially help keep small chickens free from bowel trouble. Many poultrymen like to dip the newly-hatched chick's bill into milk for their first feed, as it helps to clean out the chick's digestive system. Milk products may be fed to chickens and to older stock either in a sweet or sour condition. The more common practice is to feed these products continuously, either sweet or sour, and not to alternate the use of sour and sweet milk.

In feeding milk products to hens, the milk is usually kept before them as a drink, and is also used to some extent in mixing the mash wherever a moist mash is used. Poultry will not get sufficient animal protein from milk supplied in this way to take the place of meat scrap commonly used in the poultry mash. In order to furnish sufficient protein in the ration to take the place of meat scrap, the milk must be fed in a thickened form such a clabbered milk or cottage cheese. When fed in this condition, enough can be readily supplied to give high egg production and good results without any other animal protein feed. Where milk is supplied fairly regularly to the laying hens, it is not essential to furnish any green feed, as the milk will take the place of the green feed to good advantage.

In the commercial fattening of poultry where the chickens or hens are very closely confined and fed a forced ration for a limited period, usually from seven to seventeen days, milk is considered essential. Practically no commercial fattening of poultry is conducted on a large scale in

milk, is commonly fed in this work. The milk serves not only as a source of feed, but keeps the digestive organs of these fattening chickens in good condition, and also gives the chickens a bleach characteristic of well-fattened poultry. From this method of feeding the name of "milk-fed" chickens is taken and it is applied to nearly all of the commercial fattened chickens.

Many of these fattening stations are located in small country towns and cities where buttermilk is available from creameries at a very low price, but as the supply of this buttermilk is becoming more limited, especially in the larger towns and cities, the various concentrated forms of buttermilk are being used very extensively in fattening poultry. Semisolid and condensed buttermilk are the two other forms most commonly used. In feeding both of these products to chickens for fattening, milk is usually supplied in a more highly concentrated form than ordinary buttermilk.

THE HONEY BEE AS A FRUIT POLLENIZER.

BY G. W. BERCAW.

A preliminary experiment, undertaken by the University of California, at the instance of the prune growers of California, to locate the cause, if possible, of so great a variation in the prune crop from year to year, revealed that the honey bee was the principal agent in the transfusion of the pollen between the blossoms. Trees were selected, as nearly as possible, so that the conditions would be similar as to age, size, variety, etc. These trees were inclosed, or covered, with netting to exclude all insects, and to also retain the bees during the blossom period. A hive of bees was placed within the inclosure of one of the trees, and the other left without, and to itself. Conclusive results indicated approximately a 20 per cent increase in the mature fruit as between the two trees in favor of the tree with the bees. The university has taken up further tests along this line, of which we will hear more later. It seems reasonable that tests made with the prune tree would apply to other fruits, citrus and deciduous.

It is authoritively said that the cucumber is a plant that will not self-pollenate and few ever set without the aid of the bees in pollenating the blossom. Clover, red and white, will produce more and better seed when conditions are favorable for pollenization of the bloom. In California the clover is rare as a honey-producing plant, but in Eastern States the clover belt is very wide and extensive.

It may be true that other insects besides the bees perform the same functions of pollenization of the blossoms, but a close observation discloses the fact that more bees than other insects similarly engaged are found among the blossoms.

The writer is inclined to believe, from close general observation and study of the conditions, that the successful orchardist of today is beginning to wake up to the fact that the honey bee is one, and the principal one, of the agents of pollenization of the fruit blooms. Many citrus and deciduous growers are eagerly supporting the movement to bring more bees into a more direct contact with the open blossoms during their period of blossoming. It is not practical to locate large numbers of colonies of bees among the groves, but as a rule a few can be placed in close proximitely and in many instances large numbers can be permanently located conveniently within range of the groves.

RAIN DAMAGES LARGE QUANTITY OF ALAFALFA.

The rainfall during May, which constituted record precipitation in many sections of Southern California, caused great damage to alfalfa hay lying cut in the field. Officials of the Alfalfa Growers' Association state that the damage amounted to more than $50,000 to alfalfa alone. The rains came at a time when there was a large quantity of barley hay cut and in stock, but the damage to barley, oat and wheat hay will not be as great as that of alfalfa, as much of this dried out in the sun following the rain. Much of the spoiled alfalfa hay is being sold to citrus growers as fertilizer. The damage to hay was offset by the benefit to trees and field crops of the generous precipitation in some parts of Southern California.

NEW BRANCH MANAGER.

E. P. McKeegan has been appointed branch manager of this district of the Consolidated Products Company of Lincoln, Neb., manufacturers of semi-solid buttermilk for poultry and hogs. He has opened offices at 518 Douglas Bldg., Los Angeles. This firm has twenty-one plants in the United States, three of which are located in California. The company is contemplating building another plant in Southern California.

Amateurs' Fruit Growers, Inc.

Class No. 7.—For best twelve boxes of lemons: 1st, Anaheim Fruit Growers, Inc., Orange.

Class No. 8.—For best eight boxes of Valencias: 1st, Anaheim Orange and Lemon Association, Anaheim; 2nd, American Fruit Growers, Inc., Yorba; 3rd, American Fruit Growers, Inc., Placentia.

Class No. 9.—For best four boxes of Valencias: 1st, Anaheim Orange and Lemon Association, Anaheim; 2nd, American Fruit Growers, Inc., Lindsay; 3rd, J.R. Ragan, Orange.

Class No. 10.—For best four boxes of Lemons: 1st, American Fruit Growers, Inc., Orange.

Class No. 12.—For best commercial pack, one box lot of Valencia oranges: 1st, J. R. Ragan, Orange; 2nd, Santiago Orange Growers' Association, Orange; 3rd, Stewart Fruit Company, Los Angeles.

Class No. 13.—For best commercial pack, one box lot of lemons: 1st, Anaheim Orange and Lemon Association; 2nd, American Fruit Growers, Lindsay; 3rd, American Fruit Growers, Fullerton.

Class No. 14.—For best feature display without mechanical action, entered by chamber of commerce of Citrus Fruit Association: 1st, Anaheim Orange and Lemon Association, Anaheim; 2nd, Anaheim Citrus Fruit Association, Anaheim.

Class No. 16.—For best feature display entered by individuals, firms or corporations: 1st, American Fruit Growers, Inc., Los Angeles; 2nd, Stewart Fruit Company, Los Angeles; 3rd, C. C. Chapman, Fullerton.

Class No. 16.—Special—1st, Pacific Electric, Los Angeles.

Class No. 17.—Best plate of fir Valencias: 1st, Anaheim Orange and Lemon Association, Anaheim; 2nd, Fred Koch, Etiwanda; 3rd, J. E. Cunningham, Anaheim.

Class No. 20.—Best place of twelve Valencias: 1st, Anaheim Orange and Lemon Association, Anaheim; 2nd, Santiago Orange Growers' Association, Orange; 3rd, Fred Koch, Etiwanda.

Class No. 21.—Best cluster of oranges: 1st, A. E. Walkup, Orange; 2nd, Walter Lieffers, Olive; 3rd, W. L. Tadlock, Anaheim. Best cluster of grapefruit: 1st, C. C. Chapman, Fullerton; 2nd, Mrs. M. D. Livingston, Anaheim.

Class No. 23.—Citrus Fruit By-products, Commercial: 1st, Hushman's family, San Gabriel; 2nd, Amberglass Products Company, Monrovia.

Class No. 24.—For best general display of citrus fruit by-products made and entered by any individual: 1st, Mrs. R. N. Allen,

not enter for a prize. Hay they competed the judges were unanimous in opinion that they would have been awarded a prize.

DATE GROWER GIVES POLLENATION POINTERS

Burdette K. Marvin, an experienced date grower of the Indio district, advises growers of dates to cut costs in the date orchard by bottling pollen from the male palm, carefully drying it, saving it for pollenation from year to year. Mr. Marvin also advises pollenation of the spathes with pipe cleaners.

Bruce Drummond, in charge of the Indio Date Garden and experiment station, reports pollen collected a dozen years ago still fertile. It requires some time to tie into the spathes male blooms in the usual way, and Mr. Marvin collects his pollen, places his pipe cleaners, cut in two, in the receptacle, and goes about on the even tenor of his way about the orchard pollenating his dates. He finds that this saves 50 per cent of the cost of pollenization.

This grower is convinced that the cost of bagging his clusters is fully justified, and will "bet bags against birds" this season as usual, while many growers will allow their clusters to become prey of the winged pests. Mr. Marvin always perforates his bags in various places, and uses both paper and cloth bags, finding no difference in effectiveness.

Mr. Marvin's trees are now grown to such a point that he is using ladders for harvesting and pollenation. His pick, he finds, averages nine pounds per hour of harvesting, crating and hauling.

CENTER ELECTS OFFICERS.

BLYTHE.—The Blythe Farm Bureau Centre, recently organized at this place, has selected as its chairman Mr. Frank Cass, senior member of the Cass-Barber-Cass rancho, located in the Palo Verde Valley, and son of A. B. Cass, president of the Southern California Telephone Company of Los Angeles. C. A. Thompson was named secretary, and S. Z. Hamlin, treasurer. The Executive Committee consists of the following: Carl Raab, D. T. Boardman, John Mynes, Walter Saunders and W. E. Mulkey. The center will do everything in its power to encourage the diversification of crops and the raising of dairy and live stock, as well as the growing of early maturing table grapes and other fruits. Meetings are to be held twice a month.

BETTER BABY CHICKS

We are adding 60,000 egg capacity to our present 110,000, making a total of 170,000 eggs in the incubators.

Entirely an Electric Hatchery, insuring you the best chicks; from the best eggs; properly handled; honestly counted (two extra chicks to the hundred;) promptly delivered by parcel post or express anywhere within 72 hours' run from Los Angeles.

We surely have your favorite breed in the following kinds: Rhode Island Reds, Barred Rocks, Anconas, Black and White Minorcas, White or Silver Laced Wyandottes, Brown Leghorns, Buff Leghorns, also our dependable Oregon McFarland White Leghorns.

Pekin ducklings and baby turkeys.

Why not send for price list? We hatch chicks all the year.

REDWING HATCHERY

2030 East Florence Ave., Los Angeles.
Phone South 3005-W.

"PIONEER" BLUEFLAME

54 INCH HOVER $25



Sold by Coulson Hatchery, Santa Ana; Cape Comm. Co., Redlands; PIONEER INCUBATOR CO., 444 N. Andrews, Los Angeles. Ask for Circular.

World's Largest Baby Chick Hatchers

"Pioneer."



Baby Chicks

All Popular Breeds
Baby Turkeys
Baby Ducks

We can supply Baby Chicks in any quantity and can ship within seventy-two hours of Los Angeles.

Copyright. Write for Price List.

We are also the agents for Pioneer Incubators and Brooders. Poultry Supplies, Feeders, Fountains, Fireless Brooders, always on hand.

PIONEER HATCHERY,

320 South Spring St. Los Angeles, Cal.
Capacity 150,000 chicks per month.

BABY CHICKS

"Only the Best."

May and June delivery. White and Brown Leghorns. R. I. Red, Barred Rocks. Safe arrival guaranteed. All vigorous chicks from good layers. Send for circular.

STUBBS POULTRY RANCH & HATCHERY
P. O. Box 67-E Palo Alto, California.

CHICKS — $16 PER 100 — JUNE DELIVERY

MOLBY'S RECORD STRAIN

WHITE LEGHORNS

Noted for remarkable flock records—260.7, 256 and 294.4 eggs per hen in 12 consecutive months. Our new catalogue gives complete data and explains our breeding methods, also describes the "best Laying House in America."

MOLBY'S GAS BROODER STOVE, the most successful of all brooder stoves for the use of gas. You should know about it. Let us mail you the information.

ORDER YOUR JUNE CHICKS NOW

R. R. 12, Box 304-B
Phone South 3649-R-I

F. M. MOLBY LOS ANGELES, CAL.

$2.35 SCRATCH FEED

Per 100 lbs. Clean and Gritless. You call and get it.

Just received fresh car from Kansas City, where we buy most of our feed on account of low prices there, and sell to you direct. Our proposition to poultry raisers is an exceptional one and it will pay you to get our prices on laying mash, bran, rolled barley, hulled barley, wheat, Kaffir, Milo, cracked corn and whole corn.

Phone Main 431

C. H. SCHREIBER GRAIN & FEED CO.

1353 WILLOW ST., Los Angeles, Cal. Willow St. is one block north of Sixth and Santa Fe.

S. C. WHITE LEGHORNS

PULLETS COCKERELS BREEDING HENS

On account of other business which will necessitate my devoting all of my time, I have decided to dispose of most of our mature stock as well as our young cockerels and pullets. There is nothing better in California and we will make prices at about one-third of their actual value. Come and look them over.

E. F. BOGARDUS, Hollywood, Cal.
Mail Address

VALLEY GROVE FARM,
First St., Lankershim, Cal.

GLOBE "A1" FEEDS

Judge them on Business Principles!

FEED FOR SWINE, STOCK AND POULTRY

ASK YOUR DEALER

VITICULTURIST GIVES RESULT OF SURVEY OF SOUTHERN VALLEYS.

F. T. BIOLETTI, head of the Division of Viticulture, University of California, during late April made a survey of grape-growing conditions in the San Fernando, Antelope and Victor valleys, following numerous inquiries by farmers on this subject. Mr. Bioletti's findings have been incorporated in a report to the Farm Adviser of Los Angeles county.

Prof. Bioletti finds that the soil and climatic conditions of the San Fernando Valley are well adapted to the culture of certain varieties of grapes and that conditions in portions of the Antelope and Victor valleys, where irrigation water is available, appear to be favorable to grape growing.

The university expert prefaces his report with the caution to intending grape growers that large profits realized by growers during the past two seasons should not be allowed to stampede farmers and orchardists of the regions visited away from other paying crops to grapes, as the future of the grape-growing business, except that of the raisin grape, is, in his opinion, problematical. Great quantities of fresh grapes were sold for home wine making last year, and whether this trade will endure is a question. However, the legitimate market for grapes seems to have been stimulated recently, and there seems to be some reason for extensive plantings of vineyards this spring.

Grapes in the low-lying lands of the San Fernando Valley and those in some parts of the Antelope and Victor valleys were hurt by spring frosts, Prof. Bioletti finds, but he points out that frosts also hit grapes in various portions of the San Joaquin Valley. Therefore, the intending vineyardist need not hesitate over vine planting because of these unusually late frosts. Lack of evidence of grape culture and gross neglect of some vines in these valleys made it difficult for Prof. Bioletti to form accurate opinion as to grape culture possibilities there.

IN SAN FERNANDO VALLEY.

Prof. Bioletti's general impression is that the San Fernando Valley is well suited to grape growing. He found many varieties of grapes in vigorous growth in several parts of the valley. In some lower parts of the valley, in wash lands, there were many weak and dead vines.

In the lower middle portion of the San Fernando Valley, Prof. Bioletti found, spring frosts may be too frequent and mildew may be prevalent. But, he points out, there are few grape-growing districts in the State where spring frosts do not occasionally occur. Mildew can be controlled by sulphuring. The annual sum of heat is undoubtedly favorable, but the very early varieties would be later here than in the hottest districts, and the very late varieties might be caught by frosts. The soils, on the whole, are favorable.

There is probably not sufficient rain in the valley for the best crops, but irrigation is available. Raisin grapes are not likely to be successful, owing to difficulties in drying and to competition with districts more suited to this branch of grape growing. Table grapes are most likely to be profitable. Emperor, Hunisa, Cornichon, Malaga and Black Monukka, a new grape, are varieties that are most liable to prove successful.

NORTH OF SIERRA MADRES.

Prof. Bioletti summed up his findings on conditions in the Antelope, Victor and Apple Valley, and the Hesperia, Baldy Mesa, Dagget and Barstow regions in one report, conditions being similar practically all over the former Mojave Desert.

A rainfall of at least sixteen inches per year is needed for successful grape growing, the expert points out, and the clear air, heavy spring winds and warm summer temperatures exert a drying influence on the soils in these regions. Hence irrigation is necessary for grape growing north of the Sierra Madre range.

Prof. Bioletti found few vineyards on which to base his findings, but there were enough vines here and there on which to form general conclusions. In many cases the cultivation and pruning were very imperfect and the vines had suffered, but in many localities vines which had been taken care of had shown a growth greater for the age than the same varieties in the San Joaquin Valley.

Elevations were, in general, greater than in the commercial vineyard region of the San Joaquin Valley, and this condition, Prof. Bioletti says, will have its effect on the probable recurrence of frosts in autumn, but this danger could be minimized by withholding irrigation during the latter part of the summer, thus allowing the vines to become dormant before frosts appear.

In the center of this great basin the soil contains too much alkali for successful grape culture, Prof. Bioletti found, but the alkali area is comparatively small. A supply of at least twenty-four acre inches of water, he declares, should be assured for vines before they are planted. The frequent strong winds are undoubtedly unfavorable, he says, making it difficult to train the vines and lowering the quality of table grapes. The growing of cover crops for the first three years would be advisable to protect the young vines from these winds, he believes.

In conclusion, as far as the Antelope Valley and Mojave Desert region is concerned, Prof. Bioletti states that grape planters should proceed with great caution, being assured that their land will produce grapes that will at least come up to the average throughout the State, selecting good soil, quite free from alkali, in a sheltered location if possible, planting cover crops for three years to protect the young vines. The Muscat grape offers the best chances for success in this region, he says, but even this hardy grape will not be a commercial success except in the most favored spots. Conditions for sun-drying Muscats are excellent.

EXPECT RECORD CROP OF VOLUNTEER COTTON.

CALEXICO.—It is believed that fully 40 per cent of the 1921 cotton crop of the Imperial Valley will be "volunteer" cotton: that is, it will be grown from the roots of last year's plants. Last winter was an unusually mild one in the valley, and plants are coming out in good shape. One used to cotton culture in the Southern States has come to regard the cotton plant as an annual, but in the almost frostless Imperial Valley the annual continues growth in the spring after the tender foliage has been nipped. Cutting the stalks close to the ground helps the operation of sprouting. The "volunteer" stand is not usually as good as the seeded stand of cotton, but the former is much earlier, and there is more of an opportunity for all bolls to develop before frost sets in. Consequently, the acre yield is usually as good as the seeded stand, and the growing cost is much less.

More cotton was raised in the Lower California portion of the Imperial Valley than in California last year, according to a report made by the American Consul in Mexicali. The total for the rich river delta region "below the line" was 85,000 bales. The State of California produced 74,686 bales. The exportation of cotton from the port of Mexicali of the 1920-21 crop to date amounts to 84,765 bales, valued at $6,907,259.

MILKING MACHINE PAYS IN A TEN-COW DAIRY.

There has been an impression among dairymen that, where there are a dozen cows or less, the saving effected by the machine does not offset the interest on the investment. An authority on dairying says that this is a mistake, and there have been cases where milking machines are a paying investment where there are but eight cows.

In fact, one milking machine enthusiast [illegible] milking machine with but four cows, and as he keeps books on the up-to-date plan, he presents the following figures from his ledger:

Milking four cows by hand (actual milking,) thirty-six minutes.

Milking them by machine, including stripping by hand, sixteen minutes.

Saving at one milking, twenty minutes.

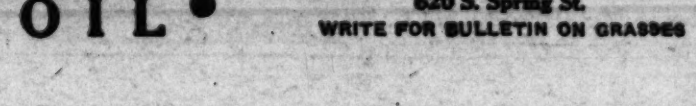
Saving for two milkings a day at 36 cents per hour, 24 cents.

Saving of labor in a year, $87.60.

Annual cost of operating machine, $58.80.

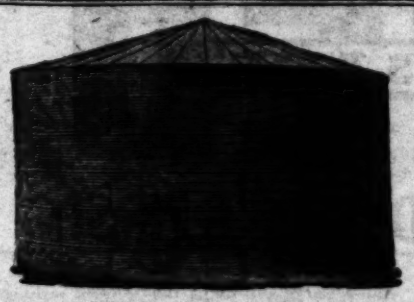
Net saving in favor of machine, one year, $28.80.

Acme Pump
NO BEARINGS BELOW SURFACE
"Your Money Back Any Time Within a Year"
(365 times as long as any other pump guarantee)
No Strings—No Conditions—No Risk to you—or to us!
"NO BEARINGS" makes us BOTH safe. Nothing to ATTEMPT to lubricate, to wear, to get out of order, to be cut by sand!
Cheapest to buy—to operate—to maintain—to install.
Hundreds sold—Never had a salesman—Send for circular.
52nd at Santa Fe Ave.—Los Angeles

Riveted Steel Water and Well Pipe


PRESSURE, IRRIGATION AND DOMESTIC WATER MAINS
NON-CORROSIVE COVERING
An Extra Covering for Pipe Lines Laid in Alkali Soils.
OIL, WATER & WAGON TANKS, GENERAL SHEET STEEL WORK
LACY MANUFACTURING COMPANY
601 Washington Bldg. Address Dept. C. Los Angeles, Cal.


PISTONS
FOR EVERY MAKE OF TRACTOR
CYLINDER GRINDING
MFGRS. OF THE CELEBRATED
AMERICAN RITE-WATE PISTONS
We have the largest plant on the Pacific Coast devoted to this class of work.
WRITE FOR FOLDER ON TRACTOR TROUBLES
PISTON DEPT.
AMERICAN ENGINE AIRPLANE CO.
2369 W. PICO ST. LOS ANGELES


NATIONAL
GALV. CORRUGATED STEEL
TANKS
ARE MADE WITH MACHINE MATCHED and PUNCHED HOLES
to make them gauge accurate.
NATIONAL TANK & MFG. CO.
1726 Santa Fe Ave. at 11th St. LOS ANGELES

BEAUTIFY AND PRESERVE YOUR FARM BUILDINGS AND MACHINERY WITH
MATHEWS PAINT
A PAINT FOR EVERY USE INCLUDING TREADMOOR FLOOR PAINT, CEMENT COATING AND CREOSO STAIN
MATHEWS PAINT CO. 219 SO. HILL ST. LOS ANGELES

Have You ALKALI SOIL?
PLANT RHODES GRASS!
See
Aggeler & Musser Seed Co.
620 S. Spring St.
WRITE FOR BULLETIN ON GRASSES

The most effective rodent exterminator.
"WOODLARK"
SQUIRREL and GOPHER
POISON
Put up in 1, 10 and 25-lb. cans.
Manufactured by
Clarke, Woodward Drug Co.
PORTLAND, OREGON.
ORDER FROM YOUR DEALER
WHOLESALE DISTRIBUTORS:
Brunswig Drug Co., Los Angeles, San Diego, Phoenix. Western Wholesale Drug Co., Los Angeles, Phoenix.

FRESH BULK
SEED
FOR THE GARDEN AND FARM
½ NURSERY STOCK ½
PRICE
WINSEL-GIBBS SEED CO.
211 South Main St., Los Angeles.
Nursery, Cor. 49th and Main Sts.

SEEDS
Send for Our Catalog
AGGELER & MUSSER SEED CO.
620 S. Spring St. Los Angeles

KIMBALL
TURBINE PUMPS
FRANK J. KIMBALL CO.
1800 E. 15TH ST. LOS ANGELES.
200 North 10th St., San Jose.

BEE KEEPERS' SUPPLIES
Send for our latest illustrated catalog price list. Also free booklet on bees.
THE A. I. ROOT COMPANY
1214 East 15th Street
Los Angeles California

LIVE-STOCK RAISERS HOLD BIG MEETING.

ONTARIO.—More than 100 live-stock men from the west end of San Bernardino county recently attended a stock-judging demonstration and all-day meeting at the dairy ranch of W. W. Coke on Riverside Drive. The event was staged under the direction of the San Bernardino County Farm Bureau. The morning was given over to hog judging by Prof. E. H. Hughes of the University of California, and a dairy-cattle judging demonstration by Prof W. E. Tomson of the university farm at Davis.

A fine group of hogs from the show herds of the Italian Vineyard Company at Guasti was brought to the Coke ranch for the occation, and several neighboring ranchers also loaned the use of their swine.

Following a picnic lunch at the noon hour, Dr. B. R. Crandall of San Bernardino gave a talk on the importance of boys' and girls' stock clubs as an aid to fostering interest in the farm and in the back-to-the-land movement

Prof. Hughes gave an instructive talk on hog feeding and care, and was followed by Manager Wilson, the Italian Vineyard Company swine department, who declared that he was able to raise pork at better profits at present than some months ago, when everything was high. Prof. Tomson gave an address on dairy cattle and feeding, and was followed by W. W. Coke, who told of the development of his fine dairy herd.

LIVE-STOCK INCREASE ON ARIZONA FARMS.

PHOENIX.—Figures just made public by the director of census show progress in live-stock raising in Arizona in the decade between 1910 and 1920. The number of live stock of all classes shows increases of from 15 to 90 per cent.

There were 770,000 beef cattle in Arizona in 1920, 53,721 dairy cattle, 136,167 horses, 11,992 mules, 881,914 sheep, 161,124 goats, 49,600 swine, 495,065 chickens and 28,174 hives of bees. The live-stock products for last year were 14,370,833 gallons of milk, 3,130,795 pounds of wool, 2,524,832 dozen eggs and 569,325 chickens raised for market.

Although the number of farms in Arizona increased but 750 in the ten-year period, the total land in farms increased from 1,246,613 acres to 5,803,126 acres in 1920, the average acreage in farms increasing from 135 acres to 581 acres.

MEATS NOT INSPECTED. IN VARIOUS CITIES.

Stating that meat consumers in Pasadena, Long Beach, Glendale, Whittier, Santa Monica and, in fact, practically every city in Los Angeles county outside of Los Angeles are not adequately protected by meat and milk inspection, Jonathan Kirkpatrick, food inspector of the Los Angeles County Health Department, is prosecuting a campaign for meat and milk inspection in these cities. His plan is to have fifth and sixth-class cities in the same general locality combine to pay the salary of a good inspector, the "overhead" to be paid by the county.



Gamboge's Majesty's Falcon.
Nine-month-old Jersey bull calf sired by Gamboge's Royal Majesty. He was recently purchased by Ferdinand R. Bain of Los Angeles from Inderkill Farm in New York.

"Los Angeles city is the only municipality in the county, and probably in Southern California, which protects its meat consumers with real inspection," said Mr. Kirkpatrick. "It is to be feared that meats rejected in Los Angeles are sold in the cities surrounding it. Pasadena and one or two other cities have meat inspection laws, but these are not rigorously enforced. The people of the cities affected should wake up and compel their officials to provide safeguards against diseased meat. Of the fifty-six slaughterhouses in the county Federal inspectors are able to serve but two or three, those handling interstate meats."

MARKETING CONDITIONS FAVORING CATTLEMEN.

In recent weeks the number of cattle received at Los Angeles is on the increase, and cattle receipts at San Francisco are decreasing, according to a report made by the marketing committee of the California Cattlemen's Association, Fred H. Bixby, chairman. For the week ending May 7 4525 cattle were slaughtered in the Bay City and 2525 in Los Angeles; for the week



King Segis Pontiac Aero,
Young Holstein bull in herd of Robert N. Clapp of Nuero.

ending May 14 3125 cattle were killed in San Francisco and 2770 in Los Angeles.

Cattlemen are advised to hold their animals, if possible, the attitude of the committee being that there is an actual shortage of cattle in the State. The Chicago price was 10 cents per hundred higher than that a week ago, and prices in eastern and northern markets have advanced steadily since April 28.

SEEKING MEMBERS.

At a recent meeting of the State directors of the Alfalfa Growers of California, Inc., held at the general offices, 787-790 Pacific Electric Building, Los Angeles, plans were formulated for an intensive membership campaign throughout the State. Reports to date showed that the territory south to the Tehachepi was being well covered. The Riverside district is about 80 per cent strong; the Antelope Valley 85 per cent; the Mojave River district 100 per cent. The Chino district, just being formed, reported about 70 growers lined up, representing about 1500 acres with considerable more territory yet to be covered. The San Fernando Valley expects to put its membership up to at least 75 per cent. North of Tehachepi, General Manager G. W. Felts is personally superintending the campaign and he says indications are there will be no trouble in lining up at least 75 to 80 per cent.

Not Worrying About Cotton.

(Continued from Page 10.)

milking, around $600 per month, is also "home-made."

An interesting feeding experiment was made on the ranch last fall by Albert S. Greenleaf, ranch manager and partner in the live-stock ownership, in which he succeeded in showing a gain of two and one-half pounds per day with 100 hogs over a period of thirty-one days. In two pens of fifty each, the hogs were fed three times a day, with a wet mash of 25 per cent alfalfa hay, ground with barley. A portion of five pounds of salt and two pounds of charcoal was added to each feed, with about fifty pounds of fish meal for each day. Barley fed amounted to 20,792 pounds, and the net gain in pork was 6750 pounds. Milo in the head was before these hogs at all times.

This variety of sorghum may be said to be a hobby with Mr. Greenleaf, who recently, at the request of the local farm bureau, gave a talk on the subject at one of the university extension course meetings in the valley. He is raising 350 acres of it this year on the Wight-Grondenberg ranch. Almost 100 acres was planted in April, following pasture of various kinds, plowed up at that time or earlier. This early "corn" will be cut late in June, and will mature a second crop this season. About 250 acres of "corn" will be planted in June, following barley, which is to be cut for grain.

Barley also is planted by discing it into alfalfa in the fall, to be used for pasturage and for hay. About 200 acres of this double crop will be cut this season, for hay. The alfalfa is replanted every four years, in theory, though good stands are often allowed to remain several years longer. This season fifty acres of new alfalfa, seeded with barley, were planted. After a satisfactory experiment with Rhodes grass, which hogs have pastured even below the surface, throughout the past winter, twenty acres of alfalfa will be put in this year for hay and pasture. With the exception of experimental plots, these crops make up all the plantings on the place.

CLEANING UP THE FORAGE.

And these crops will disappear, to the last stalk, right on the place. In the admirably systematic plan of pasture rotation, the mules bring up the rear of the procession, neatly eating up the gleanings of harvesters and the more favored stock. The hogs have forty acres devoted exclusively to their pasturage, fenced off in plots which are carefully rotated. About 300 hogs are usually in the field, in addition to those fattening in the pens, where the sows with their young pigs are also kept. The pigs on pasture are fed corn once each day.

Most of the corn and barley is threshed and sacked for feeding dairy cows, calves and hogs. Calves from one year until freshening—in case of the heifers to be retained as milk cows—are kept on pasture exclusively. Steers are hardened with grain in the fields. The chickens, with a few turkeys, are accorded the role of "clean-up squad" about the corrals and barns. For, not only does an ideal diversified farm furnish everything it uses, but it must use everything it produces, according to Mr. Wight's theory. Even the fence posts, by the way are "grown" on the place, being a by-product of the ten-acre eucalyptus grove which affords welcome shade and shelter to the stock in the summer months.

In the plan for future expansion to full farm capacity, silos are to be called into conservation service. With this added aid in getting the utmost benefit from the crops, Mr. Wight expects to get his dairy herd (also being grown on the ranch) up to approximately 300 cows. Roughly estimated, this will give a cream check of $3000 a month, besides the skim milk for the hogs. If the hogs are kept at near the present number—sixty sows, raising almost 600 pigs yearly, which are sold twice a year—a fair average of $1000 per month from this source will be maintained.

The total makes a goodly sum, and certainly one to compel respect. It is an estimate fully justified, moreover, by past and present accomplishment, on this Holtville ranch, which has, in the past decade or so, as one might say, "pulled itself up by its own boot straps" from the lowest level of absolute nonproduction. The moral for those who view it with envy, obviously is, as Mr. Wight reiterates:

"Go get you a self-raising ranch!"

QUAYLE ON PEST CONTROL.

WHITTIER.—Much interest was manifested in the field demonstration for the control of the codlin moth at the recent meeting of walnut growers of the Whittier, Rivera and Los Nietos districts and much valuable information was given by Prof. H. J. Quayle of the State Experimental Station at Riverside. Prof. Quayle was for a number of years a resident of Whittier, when the experimental station and laboratory were located here, and he is familiar with the Whittier district and its problems in walnut growing. He demonstrated the dusting method of pest control, which is generally successfully employed, and also the liquid spray method.

RICHARDSON'S DESERT BED
IS SOLD IN LOS ANGELES BY BARKER BROS.
Two Sizes—3 ft. 3 ins. Wide and 4 ft. 6 ins. Wide
We Pay Transportation to Any Railroad Point in California
724 to 738 South Broadway — Barker Bros Established 1880 — Los Angeles, California

BIG MILK PRODUCERS ON EASY TERMS

The combination sale of registered Holsteins to be made for Burr Farm, Los Angeles, and Agee Bros., Rivera, contains an unusually attractive lot of fresh and heavy producing cows, in fact especial attention was given to this feature by both owners in making selections for this offering. The financial terms on which these cattle will be sold are so liberal that in many cases they will have paid for themselves in milk production long before the last payment comes due. The sale will total

60-Registered Holsteins-60

Burr Farm -- Agee Bros.

At Burr Farm, Los Angeles, Cal.
Thursday, June 9, 1921, at 10 a.m.

The females in the offering are not only heavy producers, but they are of most substantial breeding as well, and those that are bred are in calf to bulls that lend value through the calves they are carrying. Many of these good cows are bred to KING KORNDYKE PONTIAC 20TH, SIR VEEMAN KORNDYKE PONTIAC, KING PONTIAC TOLA ORMSBY, TOYON FAYNE VALDESSA, SIR MANUEL HENGERVELD, every one of which is out of a 30 to 38-pound dam or a dam with over 1000 lbs. butter in one year.
There are many individual females with official records from 20 to over 27 pounds butter in 7 days, some with good yearly records, and a large number now on yearly test.

Eight Young Bulls in the Sale

Dairymen will find eight desirable young bulls in the offering, choice young fellows from every standpoint to breed production and type into the herds which claim them in this sale.

Every animal positively guaranteed to be a breeder; every animal over six months old tuberculin tested and sold subject to retest by the buyer.

TERMS OF SALE: One-third cash, the balance in twelve equal monthly payments, with approved notes at 8 per cent, live stock insurance on deferred payments, if arrangements for credit are made before sale. In absence of prior arrangements the terms are cash. Applications for credit should be made to the sale management.

Catalog of sale free on request.

Management
California Breeders Sales and Pedigree Co.
C. L. Hughes, Sales Manager, Sacramento, Cal.
Auctioneers: RHOADES & RHOADES, Los Angeles.

HAUSER'S DIGESTER TANKAGE
Gives Greatest Value for Least Money. It Makes Them Fat.
Hauser Packing Company — Los Angeles

"Red Top" Steel Fence Posts
Cost no more in the fence line

WALNUT APHIS AND CODLIN MOTH CONTROL.
BY V. F. BLANCHARD.
A series of five field demonstrations of the control of walnut aphis and codlin moth

Bonelli System Monolithic Concrete Pipe for All Purposes.

...TER CULTIVATION OF COTTON URGED.

PHOENIX (Ariz.)— Pima cotton again is in demand in the East, at a price for the better grades that would net about 31 cents in Phoenix. Only forced sales are being made, as there is confidence that much better prices will be known very soon.

Local farming authorities are urging better cotton cultivation methods and abandonment of the carelessness that has run the average Salt River Valley yield down to 250 pounds of lint to the acre. Figures compiled by County Agricultural Agent H. C. Heard show that, under the season's conditions, a yield of 250 pounds will mean a cost of 40 cents a pound for the baled lint. If the yield be raised to 300 pounds, the cost will be reduced to 34 3-4 cents and with 335 pounds yield the cost will be only 33 cents. In past seasons a few choice fields have produced even a bale to the acre, or 500 pounds. Last season, on the 250-pound basis, there was a cost approximating 60 cents a pound. The mere picking of the seed cotton was a charge of 16 cents a pound on the lint value.

Though much more was planted, the acreage of long-staple cotton under only the Salt River Valley irrigation project for the past season was 142,322 This year the estimate is 66,503. About 30 per cent of this is volunter, generally doing very well and so advanced that bolls already are being brought into the city. The alfalfa crop, last year from only 25,234 acres (a drop from a maximum of 31,000 acres) this year will be raised to 42,350 acres. Wheat, barley and oats, last year grown on about 16,000 acres, this year are being harvested from 46,000 acres.

These figures are from only the Salt River irrigation project and do not include much desert soil, with only a volunteer wheat stubble turned under. Water was applied when the need was indicated by wilting of the leaves. The irrigation dates show intervals of about ten days during July and August. The July temperatures ranged unusually high, with a mean maximum of 109.4 deg. F., instead of the usual 102 or 103 deg. F.

In spite of poor stand over most of the alfalfa block of 0.42 acre, 1360 pounds of seed cotton were picked, while the crop on the new land of 0.66 acre was 2919 pounds —yields that are equivalent to 3238 pounds and 4423 pounds per acre, respectively. The ginned cotton weighed 1377 pounds, or at the rate of 2.07 bales for the alfalfa land and 2.83 bales for the new land. That the seed cotton, when taken to the gin Feb. 16, 1921, weighed 4310 pounds, although about twenty-five pounds of samples had been withdrawn, is to be ascribed to absorption of moisture during the winter. The picking weights and the measuring of the land were handled carefully by Bruce Drummond, superintendent, and he says there is no basis for rumors of larger yields.

Nevertheless, the production of cotton at the rate of more than two bales per acre is sufficiently rare to attract attention. Hundreds of visitors came to the date garden, saw the Acala fields, and spread their reports of the wonderful showing.

Though cotton has been grown in the Coachella Valley for several years, the early efforts were not very successful, and no very favorable results have been secured from repeated attempts with Egyptian cotton, which often fails to set many bolls until late in the season. Excessive abortion of buds and young bolls of the Egyptian cotton, and even of many of the lower fruiting branches, has been ascribed to high temperatures and dry winds, but in recent years the Durango variety of upland cotton, which is somewhat like the Acala, has yielded well.

The more compact habit of upland cotton may afford more protection against the dry winds. Also, careful levelling and irrigation are now practiced in the valley in raising the Bermuda onions and other truck crops that often are followed by cotton. Several late plantings of Durango cotton, after the onion harvest in May, and in some cases as late as the middle of June, have yielded a bale per acre, with the precaution of restricting the size of the plants by the single-stalk method of deferred thinning and spacing, six to eight inches in the rows.

That the Acala plantings gave heavy yields in a season that was unusually hot may indicate a special tolerance of extreme conditions. In other districts, the variety has appeared distinctly more resistant to drought as well as being earlier than Durango. The bolls are larger and open better, with the cotton holding well together, so that picking is easy. The percentage of five-locked bolls is somewhat higher, as well as the lint percentage, or "out-turn" at the gin. The prospect of a large outside demand for the seed is a further reason for specializing on the Acala cotton in the Coachella Valley.

In addition to the Acala seed produced at the date garden, the local organization secured several tons of seed of the same stock from an isolated planting near Bakersfield. Precautions are to be taken against mixing of seed or crossing with other varieties, and as much of the seed as possible is to be planted on isolated fields, away from any other variety, or from fields that have grown cotton recently. Arrangements have been made to have one gin reserved exclusively for Acala cotton, to guard against any mixture with seed of other varieties until these have been replaced by a pure Acala stock.

MUST PREVENT MIXING.

On the basis of such precautions, it is expected that seed raised in the Coachella Valley may have special value for planting purposes, not only for local use, but for shipment to other cotton regions that do not have good planting seed. For such an undertaking it is essential, first of all, experts say, that the Coachella Valley become, in fact, a single-variety-cotton-growing community; that is to say, every effort must be directed to complete elimination of other varieties. Only after this is accomplished will there be an adequate assurance of maintaining a pure seed supply through a period of years.

On account of the isolation of the valley, complete protection against mixing and crossing is possible, if the other varieties and mongrels are thoroughly weeded out. With the entire valley firmly established as a single-variety community, growing only Acala cotton, it would constitute an ideal source of seed for export to other regions.

DAM COMPLETED.

The Lyman dam that is to provide water for the St. Johns section in Arizona is reported complete, the project now needing only construction of a few miles of canal. The State of Arizona is interested in the enterprise to the extent of $675,000 advanced from land funds, with security of a first mortgage on the lands benefited, the loan to be repaid before 1940, in payments of a tenth each year.

...ATTEND CONFERENCE.

Vice-President H. S. Bissell of La Crescenta, Secretary W. S. Rosecrans of Gardena, and Directors W. R. Schoonover of Alhambra and W. A. Neibel of Downey, together with Farm Adviser Hodgson and Assistant Farm Adviser Bougher of Los Angeles county, attended the annual Farm Bureau Traveling Conference, leaving Berkeley on May 23 and traveling through the San Joaquin Valley to Bakersfield, where the conference ended May 28.

Manteca grape growers are contracting their grapes at $100 per ton.

...New Variety of Cotton.

(Continued from Page 2.)

VALLEY FAIR PROMISES TO BE GREAT EVENT.

Plans for the San Fernando Valley Fair and Market, September 13 to 18, are taking shape and the men who are behind the event have received assurance of a large number of entries in all departments. The fair is to be held on a tract of 700 acres, one mile north of San Fernando, on the highway, and will be under the auspices of the San Fernando Fair and Market Incorporated, of which Dr. W. M. Gundrum is president. M. G. Dial is chairman of the Fair Committee and E. R. Elkins is general director of the fair. E. I. Hammond of Riverside will be in charge of the poultry exhibit, and R. M. O'Neill will manage the power farming exhibit, which will be extensive. The tractor demonstration will be an active one each afternoon, when, between 1 p.m. and 5 p.m., the machines will plow, cultivate and go through other operations.

There will be 125,000 feet of exhibit space under canvass for the live stock, poultry, horticultural and general agricultural exhibits. The cities of Burbank, Lankershim, Van Nuys, Owensmouth, Zelzah, Marian and Chatsworth are co-operating in the project.

HEAVY PLANTING IN KINGS.

HANFORD.—County Horticultural Commissioner L. O. Haupt of Kings county, in a recent report, says: "The planting season has closed, showing a heavy planting of trees and vines, especially the latter. Shortage and high price of vines curtailed the planting somewhat. The following were inspected and planted besides stock grown by the growers themselves, which was not inspected: Apricots, 25,956; peaches, 33,141; prunes, 22,777; miscellaneous (trees,) 5286; grapevines (rooted,) 189, 652. The Tilton was the principal variety of apricot planted; Lovells lead in the peach varieties, while prunes were limited to the French variety almost entirely. About half of the vines were Thompson seedless, as this variety was the only one that could be secured at reasonable prices."

WRITE US FOR PRICES ON
Plain and Corrugated Tanks, Well Casing, Riveted Water Pipe and our ONE-PIECE galvanized
Surface Irrigation Pipe with Double Lock Seam
AMERICAN STEEL PIPE & TANK CO.
354 PACIFIC ELECTRIC BLDG. LOS ANGELES
1228 H Street, Fresno, Cal.

"WESTERN" GALVANIZED
SURFACE IRRIGATION PIPE
WELL CASING, RIVETED STEEL PIPE, TANKS
Manufactured by
WESTERN PIPE & STEEL CO.
1788 N. SPRING ST. LOS ANGELES, CAL.
Phone Lincoln 3100.

SEED
ALWAYS FRESH
WESTERN SEED CO. 116 E. 7th St.

Avocados!
FUERTE ..... $3.00 to $5.00
Also a limited quantity of the following varieties: KNIGHT, REY, IXL, WALKER, COLORADO, CARIBOU, FOWLER, CHAPPELOW, SOLANO, PUEBLA, NORTHRUP, HARMIN.
PIONEER NURSERY of MONROVIA
Opposite Santa Fe Depot. Phone: Main 421.

WESTERN NURSERY
Wholesale and Retail Growers
—FLORISTS—
2780 West Pico St. Phone 71634 Los Angeles

SURFACE IRRIGATION PIPE
PROMPT DELIVERY
Write for Catalog and Prices
Manufactured by
Woolwine Metal Products Co.
Eighth St. & Santa Fe Ave., Los Angeles

"THE BOSS" TREE PROTECTOR
Made of
Yucca Palm
Is cheap, durable and quickly put on the tree. It prevents rabbits from destroying your trees. A sure protection against frosts, sunburn, grasshoppers or dry winds. Can be easily removed, will last for years. Send for samples.
PRICES
Per 1000
10 in. long 7 in. wide....$10.00
12 in. long, 7 in. wide.... 11.00
14 in. long, 7 in. wide.... 12.00
16 in. long, 7 in. wide.... 13.50
18 in long, 7 in. wide.... 15.00
24 in. long, 7 in. wide.... 18.00
30 in. long, 7 in. wide.... 21.00
YUCCA MANUFACTURING CO.,
1380 Willow St., Los Angeles, Cal.

Layne & Bowler
Turbine Centrifugal Pumps

SEEDS
THAT SATISFY
Morris & Snow Seed Co.
439 SO. MAIN ST., LOS ANGELES, CAL.

COIT
AGRICULTURAL SERVICE
Citrus Fruits a Specialty.
Scientific Management and Supervision;
Expert ing and Reporting
Pruning Supervision.
J. ELIOT COIT, 1225 S. Normandie Ave.,
Tel. West 4129. Los Angeles, Cal.

Sprinkler Systems
For Field, Lawn, Garden, Green-house.
Skinner Irrigation Co.
5523 Hollywood Blvd., Los Angeles

FOR SALE—SEEDS—BULBS—PLANTS.
RELIABLE SEEDS—Ask your dealer or write for our Reliable Seeds and instructive catalogue. AGGELER & MUSSER SEED CO. Branch 767 So. Central Ave. 420 S. Spring St.

WANTED—SITUATION ON FARM.

HEALTHY, ENERGETIC, AMBITIOUS YOUNG woman wishes position to do OUTDOOR WORK on ranch or country estate, accessible to L. A. by bus or car line; fruit and gardening; experienced poultrywoman. M, Box 149, The Times.

WITH

NOTES AND I

PUBLICATIONS IS OF CHEC

By John D

PROBLEM
By E. A. B.
Black—5, Kings
White—14, 25, K
White to play an

SOLUTIONS TO

The Livestock Bulletin.

BY NORBERT T. LEVANS.

The combination sale of registered Holstein cattle consigned by Burr Farm of Los Angeles, while selling, Many of the females are bred to one of the other of these splendid herd

CLUB WORK ATTRACTS WIDE ATTENTION.

HOLTVILLE.—Agricultural club work has been brought to such a high standard of perfection in the Holtville Union High School that it is attracting attention from

ranee conditions are very bad all over Southern Arizona, Agent McCormick of the Papago reservation states that at least 1000 head of Indian cattle already have died for lack of food and that in some parts of the Grant tract there has been loss of every horse left on the range. To the southward there is even no browse, the desert vegetation having dried, and thousands of range cattle are being kept alive

THE PROPER FEEDING OF THE DAIRY CALF.

No part of dairy farming is more essential than the proper feeding of young calves. Likewise nothing is more important for the best development of calves than a good supply of milk and skim milk in the ration. In the past few years the surplus of these products has been utilized as human food in the form of condensed and powdered milk and skim milk. Reports recently received by the United States Department of Agriculture, however, point to a temporary surplus of these products during the flush season, due to decreased export outlet. Until this situation is adjusted, it would seem advisable to utilize the surplus milk and skim milk as feed for live stock.

In raising dairy calves most dairymen prefer that the calf remain with the cow for the first forty-eight hours. If it is taken away then, the cow will be less nervous when she begins to be milked again for commercial purposes than if they are allowed to run together for a long period.

It is desirable that the calf be in a thrifty, vigorous condition when it is taught to drink. It may be left without food for about twelve hours, at the end of which time it will be hungry, and with a little teaching will usually drink milk from the pail. Warm, fresh milk from the mother should be put in a clean pail and held near the floor in front of the calf, which will generally begin to nose about the pail. Once it gets a taste of milk, it will usually drink without further trouble. Sometimes, however, more vigorous measures must be taken.

The quantity of milk fed to a calf depends upon its size and age, and to some extent on the kind and condition of the feed, but experiments by the Department of Agriculture indicate that about one pound a day should be fed for every ten pounds weight of the calf at birth. Many beginners make the mistake of letting the calf have as much milk as it wants. This would be all right if the calf were fed every two or three hours as when it runs with the cow, but as it is impracticable ordinarily to feed more than two or three times a day, it is best to keep the quantity well below the capacity of the calf and not risk overfeeding.

For the first four days milk from the dam should be fed. After this the milk may be from any cow or cows in the herd, but preferably not from any that are nearly dry. Whole milk is preferable for the first two weeks, after which skim milk may be substituted, commencing with one pound a day and increasing to two or four pounds, depending on the vigor of the calf. No more skim milk should be fed than the calf will drink readily. In most cases at the end of the third week the ration should be approximately one-half whole and one-half separated milk.

At the beginning of the fourth week from one-half to three-fourths of the ration should be separated milk. During the week the change should be continued until by the beginning of the fifth week only separated milk is fed. In specially vigorous calves the change may be made a week earlier. After this time separated milk may be fed entirely unless the calf is very delicate. The quantity fed can be gradually increased until eighteen to twenty pounds a day are given. If milk is very plentiful, more may be fed, but otherwise it will not be found economical.

The time that milk should be discontinued depends upon its cost in relation to the value of the calf, its breed, size, vigor, etc. The season in which it reaches the age of six months, and the other feeds available at that time, must also be taken into consideration. Six months is probably a good average age at which to wean calves from milk. Where there is plenty of skim milk available this time may be lengthened. When the best of hay and silage and a good variety of grains are valuable, the calf my be weaned earlier than when such feeds are lacking. The season of good, succulent pasturage presents the best possible opportunity to wean calves, as they will then shrink little in weight. If weaned earlier in May or June, they will shrink more than if weaned later, when the grass is drying up. On the other hand, the more valuable the calf the more expense the owner is warranted in incurring to develop it, and the later it will probably be weaned. If skim or separated milk is plentiful, calves may be fed profitably until eight or ten months old. When the calf is two months old, if it is carefully watched, sour milk, whether whole skim or buttermilk, may be fed without harmful results, provided the change from sweet milk is made gradually; but it is well, however, not to alternate between sweet and sour. The same rules hold good in overfeeding with skim milk as with whole milk. Care should be taken to see that any milk fed the young calves is of uniform temperature of about 90 deg. Fahrenheit. Many feeders attempt to overcome poor quality in the feed by increasing the quantity. This is radically wrong. When on account of age, souring, dirt, etc., the quality of the milk is poor, the quantity should be reduced rather than increased.

Usually a vigorous calf begins during the second week to pick at bedding or other material within reach, and at that time both grain and roughage of best possible quality should be provided. Silage may be given after the calf is one month old, if carefully used. When the calf is in the second week it should begin to receive grain and when one month old should be fed about one-half pound a day. After this time the quantity of grain may be gradually increased to three pounds a day about the third month.



It's a Good Idea to Keep 'Em Apart.

When two or more calves are raised together they should be tied separately or fastened in stanchions when fed milk.

DAIRYMEN TO MEET AND EAT AT BURBANK.

The next meeting of the dairymen's department of the Los Angeles County Farm Bureau will be held Saturday, June 14, at Burbank, at the ranch of Charles Anderson, beginning at 10:30 a.m. Following a short meeting, a barbecue will be served in a grove a short distance from the Anderson home. Following the luncheon the cows will be visited, and judging classes will be held. The value of cow-testing work will also be emphasized, and announcement will be made at this time of the plans for the coming year's cow-testing work, which begins July 1. The classes for the dairy cow competition will also be announced at this time. All dairymen and their families are welcome.

The Livestock Bulletin.

(Continued from Page 14.)

fornia State Fair. Among those present at the meeting were: Alfred Buckland, M. Bassett, A. D. Bassett, H. L. Graham, Fred Gatewood, W. C. Ficklin, A. Buckland, W. W. Masten, Floyd Kingsley, Claire Smith, L. J. Beaver, J. E. Harris, T. Poulsen, S. M. Poulson, H. Petersen, H. A. Johansen, C. E. Dack, J. W. Masten, H. G. Ball, H. D. McCune, Will Haag and H. K. Dickson.

Record auction prices for live stock in Tulare county this year were recorded at the H. J. Stokes sale, recently held at Goshen. Grade cows sold as high as $220, with the milking string averaging $193. The high cow, a registered animal, brought $500, while the sale totaled over $9000. The sale included horses, cows and hogs and attracted a large crowd, 350 being present at lunch. The sale was called by Col. George Bell of this city.

The highest price received for hogs at the last sale conducted by the California Farm Bureau Marketing Association in Visalia was $8.60, or 20 cents lower than was paid the previous day at Tulare, and the lowest top price in the past thirty months. Three carloads, containing 267 hogs, were sold for $4127.90. They were entered by eighteen consignors.

WALNUT GROWERS ELECT.

PUENTE.—At a business session held last week the members of the Puente Walnut Growers' Association elected the following directors: S. L. Watts, B. F. Maxson, E. G. Hotchkiss, J. E. Wanrig, B. F. Rowland, Rev. G. F. Chamberlain and W. D. Townsend. The total acreage represented in the association was found to be 6600. A packing plant costing $162,400 was recently completed at Puente.

EXPECTS GOOD CROP.

VISALIA.—Tulare county's orange crop this fall should be of better quality than for several years and extra heavy, according to P. A. Boncquet, county plant pathologist, who has just completed a study of conditions throughout the 60,000 orange-bearing acres in this county. He states that he found the trees in a more healthy condition than for some years, and that the blossoms are light but healthy.

SWINE BREEDERS' DIRECTORY.

DUROC-JERSEYS.

DIAMOND BAR RANCH

Breeders of Pure-Bred

DUROC JERSEY HOGS
ARABIAN HORSES
HEREFORD CATTLE

Stock Always For Sale — Visitors Welcome

SPADRA — LOS ANGELES COUNTY — CALIFORNIA

Watch La Tierra de Uva Rancho Durocs

PATHFINDERS—ORIONS—SENSATIONS—Three Top Boars in Our Herd. Uneeda Orion B, 2nd prize aged boar State Fair, 1920, and Grand Champion Glenn County Fair, 1919; Valley Views Sensation, 3rd prize Junior Boar Pig, and litter mate to 1st prize and reserve champion of State Fair, 1920; Arenal Sensation, a wonderful young boar prospect; together with a wonderful string of prize-winning sows and gilts, including Miss Sensation, 1st sow pig and reserve Junior Champion at State Fair, 1920, and Junior Champion at Riverside, 1920. C. C. ELLIS, Owner, Exeter, Calif., M. N. Grahn, Swine Dept.

BIG TYPE DUROCS

We are offering a few tryer spring pigs by PATHFINDERSON, ACE OF PATHFINDERS and STILTS.

Everything double treated and guaranteed to please.

EFFANELL DUROC RANCH
Monrovia, Cal.

A1 Duroc Ranch

Our herd of outstanding foundation individuals has the type, size and quality that is in demand today.

Visitors welcome. Correspondence invited.

J. P. Walker, Visalia, Cal.

Winsor Ranch Durocs

Boars—Bred Gilts—Fall Gilts

WINSOR RANCH
BONITA, CAL.

Carl Wessley, Swine Dept. — Morris C. Allen, Ranch Mgr.

CHARNOCK RANCH

DUROCS

Our herd is built on best foundation blood lines. Young boars and gilts for sale at all times. Visit our herd and see the big-boned, stretchy, arch-backed individuals we are offering.

CHAS. H. TYLER, Mgr. — Hemet, Cal.



Craig Ranch DUROCS

Owensmouth, Cal.

A fall son of PATHFINDER'S LIKENESS, JR.

SIERRA VISTA STOCK RANCH, Inc.
DUROC-JERSEY HOGS

Breeding stock of the highest type at prices you can afford to pay.

B. H. WILKINSON,
Perris . . . . . Cal.
Hog Dept.

Oakmere Durocs and Polands

Sold by weight, any age, either sex, 25c per lb. Crates, $2.50; and pedigree, $1.00 extra. Our hogs are Big Type, Herd-improving. We have 400 head to select from.

R. A. CHAPMAN, Mgr., OAKMERE RANCH
413 Owl Block — San Diego, Cal.

WE PRINT THE PRICES

HAMPSHIRES.

Llano Vista Hampshires

Breeders of the Blue Ribbon Type. Stock for Sale at all times.

Llano Vista Ranch
PERRIS, CAL.
F. V. Gordon, Owner. F. A. Langdon, Mgr.

F.C. FAIRBANKS' RANCH
REDLANDS, CAL.

Pure bred Hampshire Hogs. Our herd boars are all GRAND CHAMPIONS or RESERVE GRAND CHAMPIONS.

A. E. HARVEY, Manager.

Newton's Arenal Ranch

Breeder of Pure Bred
HAMPSHIRES

Registered breeding stock for sale.

LANKERSHIM, CAL.
L. A. Office, 1026 Marsh-Strong Bldg.

Keep in Touch With
LIVE-STOCK BREEDERS
Through the
FARM and TRACTOR MAGAZINE OF THE SUNDAY TIMES
145,000 Circulation Each Sunday.

BERKSHIRES.

ITALIAN VINEYARD COMPANY

BERKSHIRES

BIG TYPE

We are offering for sale some fine big sows and gilts bred to our great herd boars for early litters. Some very special bargains to farmers and new breeders. Every one tuberculin tested and cholera immune.

ALEX M. WILSON, Supt. Swine Dept. — GUASTI, CAL.

LARK MEADOW RANCH
BERKSHIRES

Bred Sows, Bred Gilts, Young Service Boars. Our herd contains the most prominent and prolific strains. Priced for your profit.

Geo. A. Stingle — El Monte

LIVE-STOCK BREEDERS
Through the
FARM and TRACTOR MAGAZINE OF THE SUNDAY TIMES
145,000 Circulation Each Sunday.

POLAND-CHINAS.



POLAND CHINAS

The breed noted for adaptability, prolificacy, and universal popularity. You are invited to inspect my select herd, headed by EASTMAN'S KORVER, the bear with Type, Size and Quality.

R. E. HATHORN, COMPTON, CALIFORNIA.

BETTER CULTIVATION
OF COTTON URGED.

PHOENIX (Ariz.)— Pima cotton again is in demand in the East, at a price for the better grades that would net about 31 cents in Phoenix. Only forced sales are being made, as there is confidence that much better prices will be known very soon.

Local farming authorities are urging better cotton cultivation methods and abandonment of the carelessness that has run the average Salt River Valley yield down to [illegible] pounds of lint per acre.

VALLEY FAIR PROMISES
TO BE GREAT EVENT.

Plans for the San Fernando Valley Fair and Market, September 13 to 18, are taking shape and the men who are behind the event have received assurance of a large number of entries in all departments. The fair is to be held on a tract of 700 acres, one mile north of San Fernando, on the highway, and will be under the auspices of the San Fernando Fair and Market Incorporated, of which Dr. W. M. Gundrum is

(Continued from Page 2.)

New Variety of Cotton.

desert soil, with only a volunteer wheat stubble turned under. Water was applied when the need was indicated by wilting of the leaves. The irrigation dates show intervals of about ten days during July and August. The July temperatures ranged unusually high, a mean maximum of 104.4 deg. F., instead of the usual 102 or 103 deg. F.

In spite of poor stand over most of the alfalfa block of 0.42 acre, 1260 pounds of

land irrigated from pumps or from canals outside the project. Within the association are 208,000 acres. Of this there now is under cultivation 194,000 acres, showing that only 14,000 acres of land is idle within the valley.

The new alfalfa already is furnishing pasturage for thousands of cattle from the drought-stricken ranges, the cattlemen being favored also by a relatively low opening price for alfalfa and grain hay. Cottonseed cake from the last crop is being shipped to all parts of the State, fed to range cattle in small quantities to keep them alive.

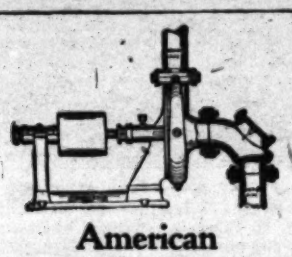
There is a strong movement locally to-

"Red Top"
Steel Fence Posts
Cost no more in the fence line than other fence supports. They are easier to haul, handle and install.

"Red Top"
Steel Fence Posts
are guaranteed not to burn, break, rot off, or fall over in the fence line, and are guaranteed to outlast the heaviest fencing made.

All shipments F. O. B. Oakland or Los Angeles.

Harry L. Baylies
Department 4
431 Pacific Finance Bldg.
662-97. Los Angeles, Cal.



American Centrifugal Pumps
Every American Pump is guaranteed to meet all conditions specified and to perform the work for which it is sold. If your water problem can be solved with any pump it can be solved with an American. Write for catalogs of horizontal and vertical centrifugal pumps and deep-well turbines and name of your nearest dealer.
CALIFORNIA HYDRAULIC ENGINEERING & SUPPLY CO.
70 Fremont St. San Francisco
420 Third, Dept. G Los Angeles.

MARLITE
LIME
Decomposed Marine Fossils, Shells, Fish and Shark Bones.
A Natural Soil Builder and Renovator—
FERTILIZER
for Lawns, Shrubbery, Trees and Vegetables of every description.
Delivered to your home in 100-lb. sacks, at $1.50.
Special prices on larger quantities.
Telephone: Lincoln 2414.
Plant Office: 5463 Huntington Drive.

Fill it Only Once a Week



No daily cleaning necessary. Fills, cleans, trims in a minute. No chimneys to wash. Lights with matches. Makes and burns its own gas. Can't spill or explode, even if tipped over. Use it around barns, cow sheds, chicken houses, cellars, granaries, garages—everywhere.
Coleman Quick-Lite
Gives 300 Candle Power of strong steady light. Burns 5 hours on 1 gallon of kerosene. Don't throw out. Your dealer sells it, or will get you one on approval. Write to Dept. Y.A.3
THE COLEMAN LAMP CO.
120 S. Los Angeles St. LOS ANGELES

Select Trees and Plants
Fruit and Ornamental—largest growers in Southern California. Send planting list for prices and catalog.
Armstrong Nurseries
Ontario 414 Euclid Ave. Cal.

Jackson DEEP WELL Turbines
Model Turbine Exhibit
IN ACTUAL OPERATION
Centrifugal Pumps for any Purpose
BYRON JACKSON IRON WORKS
303 East Third St., Los Angeles

WALNUT APHIS AND CODLIN MOTH CONTROL.

BY V. F. BLANCHARD.

A series of five field demonstrations of the control of walnut aphis and codlin moth were recently conducted throughout important walnut sections of Los Angeles county under the auspices of the Farm Bureau. These were held at El Monte, West Covina, Whittier, Pomona and Rivera. Farm Adviser Hodgson of the Agricultural Extension Service and representatives of the California Walnut Growers Spray Manufacturing Company co-operated in conducting these demonstrations, being assisted by Prof. H. J. Quayle at the Rivera meeting.

The control method, which has been worked out by Prof. Ralph Smith of the College of Agriculture, is to apply a dust prepared by the California Walnut Growers' Spray Manufacturing Company, which contains nicotine, the killing agent. This is applied with a power duster during the spring of the year, when the aphis become active. This material, which is called "Nicodust," is applied two to five pounds per tree, depending upon its size. Nicodust costs approximately 9¾ cents per pound. The cost of application is not great, for a power duster will average six acres throughout a season. With favorable weather twenty-five to forty acres are sometimes dusted.

The demonstration at Rivera was interfered with by rain, but Prof. H. J. Quayle spoke to an interested group of walnut growers on "Codlin Moth Control in Walnut Orchards." His remarks, in brief, were as follows:

"Codlin moth in walnuts were first observed five or six years ago, an dinfestation spread rapidly. The originally infested areas are Santa Ana, Carpenteria and San Juan Capistrano. This last year the moth was observed at Los Nietos, a heavy infestation occurring in some orchards there.

"Erperiments for control have for some time been under way, both a dust and a liquid spray containing lead arsenate being used. The standard acid arsenate is not safe to use with walnuts, on account of the danger of burning. The results so far indicate that spraying for codlin moth control is more efficient than dusting, for a much greater percentage of nuts are saved by the former. The average costs are as follows: It takes twenty to twenty-five gallons of spray material per average tree, which contains six-tenths of a pound of lead arsenate. The cost of application is approximately 1¼ cents per gallon. The total cost is approximately 43 cents per tree. For control by dusting, about five pounds of dust per tree are required. At a cost of 7½ cents per pound for material and 8 cents per tree for applying, the total cost for the dusting is 45½ cents. If it is desired to control the aphis at the same time, one pound of black leaf forty per 200 gallons should be added. One high-power sprayer can spray six acres per day, which is equal to the average for a duster, because a duster can only operate during favorable weather conditions, while the sprayer can work at almost any time.

"Actual records have shown that the difference in efficiency amounts to 2.6 per cent in favor of the spraying for codlin moth control. If the saving is only two pounds per tree, more than half the cost of application is saved.

"If the infestation is only 2 or 3 per cent, it does not pay to spray, but if the infestation amounts to 4 or 5 per cent or more, the trees should be treated. There were as high as 25 per cent of infestations in some orchards last year.

"The time to treat is the last week of May and the first two weeks of June, depending on the season. It is necessary to have a thorough application to get satisfactory results. One application does efficient control work. The codlin moth which is now attacking walnuts is the same one which attacks apples and pears."

ORANGE COUNTY FARM BUREAU PICNIC HELD.

The annual meeting of the Orange County Farm Bureau, held on Saturday, May 14, at Orange County Park, was a huge success. For some time small placards had made known the fact to farmers and others that the annual meeting was to be in the form of a big picnic, and so well was this announcement carried to the people of the county that there were about two thousand persons out on that occasion.

The morning was spent in various games, participated in by younger representatives of the rural communities, which was followed by a very sumptuous picnic dinner, enjoyed by old and young alike.

A speaking program was held in the pavilion. This part of the program was presided over by President W. M. Belding of the Orange County Farm Bureau. An orchestra provided music for those assembled, and the El Toro Center presented a special stunt, a number of boys and girls from 12 to 15 years of age giving an Indian dance. The youngsters were in costume and were loaded with war paint.

R. B. Peters of San Bernardino county, who is vice-president of the California Farm Bureau Federation, and Dr. W. H. Walker of Glenn county, president of the California Farm Bureau Federation, were the principal speakers of the day. They told of the work of the State and National Farm Bureau Federations in a very interesting way.

FRENCH VINEYARDISTS CAST EYES THIS WAY.

California wine grape growers should prepare this fall to meet stiff competition from European vineyardists, according to E. M. Sheehan, president of the California Grape Growers' Exchange, who has recent advices from his New York agents, which say that representatives of French, Italian, Spanish and Argentine vineyardists are now investigating market conditions in the eastern seaboard cities with a view to selling a large wine grape tonnage there this year.



Dusting for walnut aphis.
Photographed at Colvin Ranch, Pomona, during recent Farm Bureau dusting demonstrations.

According to Mr. Sheehan's information, these foreign wine grape growers have been attracted to the markets of this country because of the high prices which prevailed in New York last year. They have arranged with the steamship companies having ships in service between New York and European ports to install extra refrigerating facilities, so as to transport large quantities of fresh wine grapes.

"Last year," explains Mr. Sheehan, "while the New York market was paying as high as $200 a ton for California wine grapes, the grape growers of Europe were looking on, but now they are apparently preparing to get into our markets. My information is that the New York, Philadelphia, Pittsburg and Boston markets are today being investigated by representatives of European vineyardists who would be mighty glad to realize $50, American money, per ton for their fresh wine-grape crop. There is nothing, of course, to prevent their shipping grapes into our markets. The trip across could easily be made in ten or twelve days, which is quicker than we can transport our grapes across the continent by rail."

SUBJECTS THE POTATO GROWERS WILL DISCUSS.

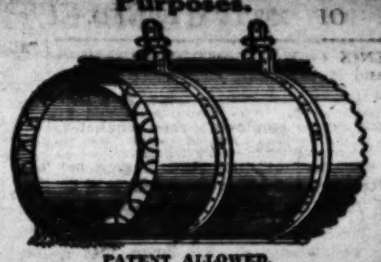
VAN NUYS.—Standardization, pest control and marketing will be the chief topics under discussion at the spring meeting of potato growers of Southern California here June 7. Arrangements have been made to receive 250 growers.

At the morning session, at the Stahl ranch, Zelzah, E. D. McSweeny of El Monte will discuss the spring potato situation, and the growers will inspect several interesting experimental plots. The growers will then come to Van Nuys for lunch in the High School.

The afternoon program will include talks by G. H. Hecke, State Director of Agriculture; Mr. Reynard of the California Vegetable Union, Mr. Beaton of the Platt Produce Company, Mr. Wyle of the Wyle-Zuckerman Company, Mark Grimes of Van Nuys, and J. C. Craig of Owensmouth. A better potato for a better price will be the general topic of speeches There will be a general discussion following the speeches.

During the calendar year 1920, the United States imported 119,513,435 pounds of peanuts, and 97,813,124 pounds of peanut oil practically all of which came either directly from China and Japan or indirectly from those countries through such points as Hongkong the Kwantung Leased Province, and Vancouver British Columbia.

Bonelli System Monolithic Concrete Pipe for All Purposes.



PATENT ALLOWED.
Concrete when properly mixed and poured wet between two forms as contemplated in the Bonelli System, and then allowed to remain contained between the forms for from twenty-four to forty-eight hours before removing the outside forms, makes a concrete pipe that will not leak at all after a few days' time, and will stand a pressure according to the thickness of the wall you make and the reinforcing that is put in it. We pour as many feet or miles as are desired making a continuous jointless pipe with all Ts, Crosses, Elbows, Outlets, Gates, Stand Pipes, Plugs, Expansion Joints, Valves, etc., made and set at the same time without any joints to leak or bother. A better pipe for less money. You may be convinced of these facts by calling at the corner of Anaheim and Temple Street, Long Beach, California, and see it demonstrated, or by calling upon any one who is using the system. It takes about ten days to fill orders now. Let us have yours.
BONELLI MONOLITHIC PIPE COMPANY,
Kingman, Arizona, U. S. A.

JOHNSTON TURBINE CENTRIFUGAL PUMPS



Ask for Folder No. 9
AMERICAN WELL & PROSPECTING COMPANY
407 E. 3rd Street Los Angeles

ORANGE TREES
We have them in any quantity, both one and two years old.
The R. H. Mesick Nurseries
Whittier Blvd., ½ mile west of Montebello.
Boyle 3400 Boyle 3399
Mail R.F.D. 6, Box 119, Los Angeles.

O. K. Champion Potato Diggers



Every potato grower can save money by owning and operating O. K. CHAMPION Potato Diggers.
Telephone Main 329, or write for catalogue.
CALIFORNIA IMPLEMENT CO.
122-124 N. Los Angeles St., Los Angeles.

TUCKER AIR TURBINE PUMP
More water and less power. No trouble to operate. No parts for the sand to get in. Will handle a deep or shallow well and keep it cleaned. Write for pamphlet.
TUCKER PUMP & ENGINEERING CO., Inc.
108 W. Washington St.
Los Angeles. Phone 22735

KILS-ALL
A new and extremely effective Insecticide
For sale by HOWARD & SMITH,
333 S. Olive St., Los Angeles.
Also AGGELER & MUSSER SEED CO.,
630 S. Spring St., Los Angeles.

Agri GYPSUM

The Livestock Bulletin.

BY ROBERT T. LYONS.

The combination sale of registered Holsteins consigned by Burr Farm of Los Angeles and Agee Bros. of Rivera at Burr Farm on June 9 will give to the breeders an opportunity to select high-class stock to place in their herds. From these two good herds there have been selected individuals which will reflect credit on the owners. The offering will consist of twenty cows and four young bulls from the Agee Bros. Paragon herd, and from the Burr Farm herd a selection consisting largely of young cows, with a large percentage of fresh cows in the list, together with a few choice bred heifers and a limited number of young bulls. Especial care has been exercised by both owners in selecting animals of good type and breeding, for it is planned to make this the first of regular public sale offerings from the Burr Farm herd. The California Breeders' Sales and Pedigree Company will manage the sale, while Rhoades & Rhoades will do the selling. Many of the females are bred to one or the other of these splendid herd sires: King Korndyke Pontiac 20th, $12,000 son of Miss Valley Mead De Kol Walker, who sired the $41,000 bull King Korndyke Pontiac Acme; Sir Veeman Korndyke Pontiac, thirty-pound proven son of Sir Veeman Hengerveld, whose daughters are making wonderful records both in short-time and long-time tests; Sir Manuel Hengerveld, son of the 1039-pound yearly record cow, Iowana Witte; Burr Walker Sadie Vale, by a thirty-one-pound son of King Korndyke Sadie Vale, out of a dam that made 618.04 pounds of butter in one year as a junior 2-year-old; King Pontiac Tola Ormsby, son of K. P. Tola, the noted thirty-six-pound daughter of King of the Pontiacs.

From Tucson, Ariz., come reports that range conditions are very bad all over Southern Arizona. Agent McCormick of the Papago reservation states that at least 1000 head of Indian cattle already have died for lack of food and that in some parts of the great tract there has been loss of every horse left on the range. To the southward there is even no browse, the desert vegetation having dried, and thousands of range cattle are being kept alive by feeding hay or cotton meal. Thousands of head have beenshipped, but along the Southern Pacific there is report from some sections that the stock is too weak to stand railroad transportation. From Nogales and Oracle have come very discouraging reports, and losses are expected to continue till at least the time of the summer rains, in July. Thereafter also will come the valuable crop of mesquite beans.

Maxwell farms, in the San Fernando Valley, has recently received a carload of choice Holsteins from Wisconsin. The shipment consts of 25 head of young cows and heifers in milk, and in their new quarters under the capable management of Mack McBride, this string of well-bred individuals have great promise of becoming heavy milkers.

The spring meeting of the California Poland-Phina Breeders' Association, held at the Hughes Hotel, Fresno, last Saturday, was a success from many points of view. Twenty-three breeders gathered around the banquet table and enjoyed a fine dinner arranged by Alfred Buckland, president of the Fresno county association, which acted as hosts to the State visitors. Preceding the business of the evening, different hog growers from various sections of the State reported hog and feed conditions in their localities and outlined the material which they expected to show at this fall's fairs. The Fresno association announced that it had secured a $200 pig promotion show for the breed at the Fresno District Fair, and that the local county association was adding $80 in prize money to the barrow classes ordinarily listed at the same show.

Mr. Ball, reporting for the Tulare association, stated that Tulare is giving a special prize of $10 for the best boys' club exhibit; a cup trophy for the best under-year sow pig, and also a $200 pig promotion prize. There was much discussion along the line of a definite program of publicity and educational work for next fall and winter. A committee is being selected to outline this work and different members present expressed the idea that if a little effort was put forward by individual members and county associations, there would soon be a greatly increased number of Polands in California. Plans were made for a big State meeting next fall and indications are that the Poland-China men will conduct one of the best shows of the year at the 1921 California section and scores of interested farmers attended the exhibit.

Tentative plans for the contests nex year include exhibits of all kinds of farm animals to be held in connection with the annual district fair and field day. Many thoroughbred farm animals are owned on the farms of the Holtville district and it is the intention to have many of these in the show to demonstrate the extent of the pure-bred live-stock movement among the farmers.

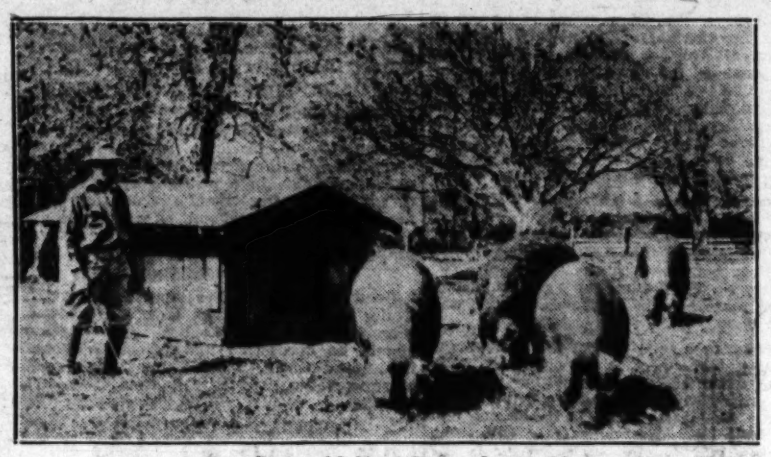
(CONTINUED ON PAGE FIFTEEN.)

CLUB WORK ATTRACTS WIDE ATTENTION.

HOLTVILLE.—Agricultural club work has been brought to such a high standard of perfection in the Holtville Union High School that it is attracting attention from other schools in various sections of the State where such work is still in its infancy. The objects back of the club work are to interest the students in the farm home, to give them preliminary training in farm work which will be of benefit to them in taking advantage of the opportunities offered by the farm; to develop a sense of responsibility and ownership; to create added interest in and love of animals and to teach the economy of good selection breeding and care of farm animals; to teach the value of operating the farm on a solid business basis. No effort has been spared in the school to make this phase of the work of permanent benefit to the students, and co-operation of the farm centers of this section and the Holtville Commercial Club have been a big factor in making the work a success. The work has been carried on in the high school for a number of years.

The pig-feeding contest recently conducted by the schools of this district is one of the many demonstrations of the success of the club work. Sixteen animals were entered and in 140 days the average inclose of the contest the pigs were sold to a cost of feeding each pig was $12.43, or approximately 5½ cents per pound. At the close of the contest the pigs were sold to a Los Angeles packing-house for 11 cents per pound, or 1½ cents above the prevailing market price, the premium being paid because of the excellent condition of the animals.

Because of the success of the pig contest and other affairs of a [illegible]lar nature, a large number of students have signed up as members of the club and to participate next year in another contest. The pig contest attracted wide attention throughout this section and the Holtville Commercial Club have been a big factor in making the work a success. The work has been carried on in the high school for a number of years.



A Ton and a Half of Duroc-Jersey Hogs.

They are on the Diamond Bar Ranch, Spadra, and were sired by Pathfinder. George Waltemeyer, well-known hog man, is standing beside them.



Giving some new animals the "once over."

Mrs. D. G. Maxwell and "Mack" McBride, herdsman, looking over recent shipment of fine Holstein cows received by Maxwell Farms in San Fernando Valley from Wisconsin.

CALIFORNIA LETTUCE.

It is reported by the Federal Bureau of Markets that the shipment of lettuce from California to April 12 was 6099 cars, of which Imperial Valley furnished 3120 cars. Shipments from all other States, including Florida and the Gulf Coast districts, amounted to 3663 cars to the same date.

CATTLE BREEDERS' DIRECTORY.

HOLSTEINS.



3 Bulls—Service Age
Advanced Registry Dams.
Sire's dam a 34-lb. show cow.
Guaranteed healthy and right in every way.
Prices Reasonable.
LOS ANGELES COUNTY FARM
Hondo, California.

BURR FARM
Home of Yearly Record Holsteins
Bull Calves from High-Producing Cows
For Sale
EAST 26TH AND DOWNEY ROAD
ROUTE 2, BOX 120
VISITORS WELCOME

Pellissier Holsteins
Pure bred and high grade individuals.
We specialize on yearly records.
F. F. PELLISSIER
WHITTIER · CAL.

Fred Hartsook
REGISTERED HOLSTEIN CATTLE
and Toggenburg Goats
Stock for sale.
Lankershim, California

PARAGON HERD
Registered Holstein-Friesians
Headed by TOYON PAYNE VALDESSA (196738). His two nearest dams averaged 36.21 lbs. butter in 7 days. We are offering a few choice bull calves for sale from high record dams. Visitors always welcome.
AGEE BROS., Rivera, California.

SYCAMORE ACRE
ROBERT N. CLAPP
HOLSTEIN-FRIESIAN CATTLE

EDGEMONT FARM
Registered Holstein Cattle
Stock for Sale
C. W. ANDERSON, OWNER
Burbank California

NUEVO STOCK FARM
The home of the great transmitting sire
King Pontiac Netherland Segis 3rd.
—31 A.R.O. Daughters—
How would you like to have one of his sons from a high producing dam? Inquiries gladly received and promptly answered.
E. R. STALDER
Wineville, Riverside Co., Calif.

BERYLWOOD REGISTERED
Holsteins and Durocs
Berylwood Investment Co.
J. W. SNODGRASS, LIVESTOCK MGR.
Hueneme, Cal.

Individuality
KING SEGIS PONTIAC JANNEK
Production
"Jannek" will be given an opportunity in our herd to carry on his work as sire of show animals that are real producers.
Approved Cows Accepted for Service.
Santa Monica Dairy Co., Venice, Cal.

MINGS' REGISTERED HOLSTEINS
Bred for individuality and production.
Visitors always welcome.
T. B. Mings, El Monte, Cal.

CARL RAY'S RANCH
PURE BRED
Registered Holstein-Friesians
Young registered bulls from high-producing dams for sale. Also a few choice cows and heifers, safe with calf. Tuberculin tested.
LANKERSHIM, CALIFORNIA.

SHORTHORNS.

CARRUTHERS FARMS
Shorthorns—Berkshires
20 Yearling Bulls for sale, sired by COUNT GLORY 420982 and HALLWOOD VILLAGER 495521, both California champions.
W. M. CARRUTHERS,
Live Oak, California

SHORTHORN CATTLE
Unexcelled milk and beef producers. The great improvers of native cattle.
THOS. T. MILLER
HOLLISTER, CAL.

JERSEY.

LA LOMITA RANCHO
Palms, California.
REGISTERED JERSEY CATTLE
POLAND CHINA HOGS
If you desire high-class family cows, Tuberculin Tested, I have them—Young bulls for sale. Address all communications
FERDINAND R. BAIN
734 South Spring St. Los Angeles, Cal.

GUERNSEYS.

Sycamore Ranch Guernseys
Some fine pure-bred Guernsey bulls for sale at reasonable prices. Best of blood lines represented. A limited number of females also for sale.
RUSSELL S. COX
San Diego Co. San Marcos, Cal.

THE PROPER FEEDING OF THE DAIRY CALF.

No part of dairy farming is more essential than the proper feeding of young calves. Likewise nothing is more important for the best development of calves than a good supply of milk and skim milk in the ration. In the past few years the surplus of these products has been utilized as human food in the form of condensed and powdered milk and skim milk. Reports recently received by the United States Department of Agriculture show that the calf is in a critical condition for weaning the calf. The stronger and more vigorous the calf the earlier it may be weaned with safety. On the other hand, the more valuable the calf the more expense the owner is warranted in incurring to develop it, and the later it will probably be weaned. If skim or separated milk is plentiful, calves may be fed profitably until eight or ten months old. When the calf is two months old, if it is carefully watched, sour milk, whether whole skim or buttermilk, may be fed without harmful results, provided the change from sweet milk is made gradually; but it is well, however, not to alternate

DAIRYMEN TO MEET AND EAT AT BURBANK.

The next meeting of the dairymen's department of the Los Angeles County Farm Bureau will be held Saturday, June 14, at Burbank, at the ranch of Charles Anderson, beginning at 10:30 a.m. Following a short meeting, a barbecue will be served in a grove a short distance from the Anderson ranch. During the afternoon the Hartsook ranch at Lankershim and the Mayall ranch of the Ventura Boulevard will be visited, and judging classes will be held. The value of cow-testing work will also be emphasized, and announcement will be made at this time of the plans for the coming year's cow-testing work, which begins July 1. The classes for the dairy cow competition will also be announced at this time. All dairymen and their families are welcome.

FEATURES TO BE CONSIDERED IN THE SELECTION OF A TRACTOR.

BY E. J. STIRNIMAN.

[This is the introductory article of a series being prepared for The Times Farm and Tractor section by Mr. Stirniman, whose practical knowledge of the subject discussed qualifies him to give valuable advice to intending tractor buyers as well as power machine users.—Ed.]

YOU are intending to purchase a tractor this year, but you are unable to decide what make and size will best meet your requirements. Sit down just a moment and we will discuss a few essential features to be considered in the selection of a tractor.

THE MOTOR.

The motor should be of the tractor type, [illegible] inspection or side plates so that the interior of the crankcase is very accessible and can be inspected easily. It should have oil sumps that can be drained. Valve stem guides should be replaceable, and valve adjustment accessible. A cylinder having removable sleeves is also a desirable feature.

AIR CLEANER.

It should have an air cleaner as standard equipment, in the air line to the carburetor. This insures clean air being mixed with fuel to burn in the motor and not a combination of air, dust and fuel, better known as a "grinding compound."

FUEL SYSTEM.

The tractor should have a fuel tank with a capacity of one gallon per horse power to avoid refilling through the day. Between the tank and carburetor there should be a sediment and water trap which can be easily drained and cleaned.

The gas line should be as direct as possible, having a cutoff at the tank and being free from vertical circles and sharp bends. connecting rod individual splash well is an [illegible] Vertical handle offers, and [illegible] places in the line that [illegible] air, forming [illegible] back or preventing free fuel passage. A carburetor with a dash adjustment is very desirable, allowing the operator to make adjustment from the seat while operating under load.

STARTING DEVICES.

If a magneto is used for ignition, the high tension with an impulse starter is preferred. The impulse starter may be of the full automatic which trips and locks up without the operator's attention, or the semi-automatic type, which must be tripped by the operator, but automatically locks out. Advantages of the impulse starter are, good spark without spinning motor and protection against being kicked.

A timing coupling should be provided in the magneto shaft drive. Priming cups and relief cocks are important on the large-size motors.

COOLING SYSTEM.

The cooling system should be of sufficient size to insure result at maximum loads, also easily drained and filled. Thermostatic control and inclosed gear driver fan with spring clutch release are very desirable.

A governor, which is a speed control to avoid racing of the motor without constant attention of the operator, is very important. When operating the so-called one-man outfit, where the operator not only drives, but at the same time makes settings of the machine pulled, the governor, which can be adjusted for all speeds directly from the driver's seat is preferred.

LUBRICATION SYSTEM.

Lubricating systems, such as the splash circulating and force feeds, are desirable. The pump should have a screen which prevents foreign material from recirculating through the motor and one that is easily cleaned. A pump indicator is desirable if placed within the operator's view., Complete drainage of the oil from the sump and

(CONTINUED ON PAGE THIRTEEN.)

DOWN TO PRE-WAR PRICES!
$398.50 - F.O.B. Los Angeles - $398.50
OLDSMAR GARDEN TRACTORS
F. A. BENNETT,
223 N. Los Angeles St., L. A

McCORMICK & DEERING
HARVESTING MACHINERY
SPENCER, HAIGH & KOSTER
146-148 North Los Angeles Street, Los Angeles. Phone Main 8432.

VALENCIA SHOW TO BE ANNUAL EVENT.

ANAHEIM.—The Valencia orange, which ripens in summer and affords many a cooling drink to sweltering easterners after the navel season is past, furnished the principal motif and reason for the California Valencia Orange Show held from May 17 to 22 at Anaheim, and so successful was the exposition that a permanent organization will be formed for making this Valencia





Farm power exhibit at Anaheim.

Above, corner of tractor and automobile exhibit at Valencia Orange Show, and below, pumping and concrete pipe exhibit shown in the industrial section.

show one of the annual big events of Southern California.

Auspiciously opened by President Harding over 3900 miles of telephone wire, the Valencia show drew many thousands of visitors and in the news dispatches published throughout the nation the Valencia made its official bow most fittingly.

Orange county sent out more than six thousand carloads of Valencia oranges last season, and in the heart of this great district Anaheim furnished a most beautiful and gorgeous setting for this event, in which the Valencia was heralded to all the world as one of the big golden crops of California.

Agriculturists from all the Southwest were at the show and found many things to interest them, including feature displays of the best Valencia oranges obtainable, and the extensive rack exhibits of Valencias, grapefruit and lemons. The complete avocado display, put on by the California Avocado Association with E. E. Knight of Yorba Linda in charge, also attracted much attention, and the three "whoppers" weighing three pounds each [illegible] admiring glances.

In the industrial de[illegible] found many exhibits of interest [illegible], including tractors, trucks, farm and tractor implements, irrigating pumps, fertilizers, feeds, sprayers, cement pipe, etc., etc. A. S. Wysong's fruit branding machine and the Stebler and Parker orange packing-house in operation at the show attracted a great deal of attention and were constantly surrounded by interested spectators.

The prizes awarded at the show follow:

Class No. 1.—Sweepstakes—For best twenty-four boxes Valencia oranges: 1st, American Fruit Growers, Inc., Fullerton; 2nd, American Fruit Growers, Inc., Yorba Linda; 3rd, Santiago Orange Growers' Association, Orange.

Class No. 2.—Sweepstakes—For best twenty-four boxes lemons: 1st, American Fruit Growers, Inc., Fullerton.

Class No. 3.—Sweepstakes—For best and most artistic display twelve boxes seedless grapefruit: 1st, American Fruit Growers, Inc., San Fernando.

Class No. 4.—For most artistic rack display Valencia oranges, forty boxes or more: 1st, Mutual Orange Distributors, Redlands; 2nd, Anaheim Orange and Lemon Association, Anaheim; 3rd, American Fruit Growers, Inc., Fullerton.

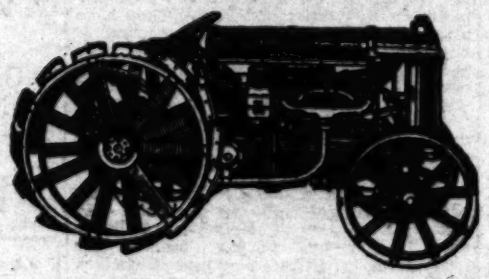
Class No. 5.—For most artistic rack display lemons, forty boxes or more: 1st, American Fruit Growers, Inc., Fullerton.

Class No. 6.—For best twelve boxes of Valencia oranges: Anaheim Orange and Lemon Association, Anaheim; 2nd, Santiago Orange Growers' Association, Orange; 3rd, Garden Grove Citrus Association, Garden Grove.

Class No. 6A.—Special—For best twelve boxes of Valencia oranges entered by packing-house under commercial brand: 1st, American Fruit Growers, Inc., Lindsay; 2nd,

(CONTINUED ON PAGE SEVENTEEN.)

Fordson



$625 f. o. b. Detroit

Steady, light, alert, power to spare, economical of operation. Watch a Fordson Tractor in action and you will wonder how those apparently contradictory qualities of strength, lightness, power and speed could ever be combined in one unit.

The Fordson's speed is available for hauling heavy loads for long distances. Its power is available for dragging plows or disc-harrows through the heaviest soil or running the cutting-box, grinder or threshing machine.

We take pride in handling such a compact portable power plant.

LIST OF FORD DEALERS

Clark & Coberly, 2219 W. Pico—West 6072.
W. D. Dunham, 1250-60 W. Seventh—Wilshire 637.
Fahy-Atterbury Co., 1042 S. Grand—Broadway 1500.
Benj. A. Finch, 540 S. Los Angeles—Pico 344.
A. L. Fleming, 1823 E. First—Boyle 324.
Gray Motor Car Co., 1718 Cahuenga, Hollywood—Hollywood 2049.
Heinle Auto Sales Co., 1818-1922 S. Main—South 341.
Hubbard Auto Sales Co., 750-777 S. Central—Broadway 5808.
Wm. L. Hugheon Co., Tenth and Olive—Broadway 2963.
Joseph A. Moore, 801 Fair Oaks, South Pasadena—351370.
J. A. Nadeau, Central at Slauson South 2240.
Noll Auto Co., 1800 Pasadena Ave.—Lincoln 323.
Jesse E. Smith, 400 E. Broadway, Glendale—Glendale 462.
William E. Smith, 767 E. Colorado, Pasadena—Colorado 93.
W. I. Tupman Co., 3330 South Figueroa—South 2831.

INSIST ON GENUINE FORDSON PARTS

WITH

NOTES AND

PUBLICATIONS I OF CHE

By John D

PROBLEM

PROBLEM

SOLUTIONS TO

PROBLEM

CAFETERIA METHODS IN THE ORCHARD.

BY W. L. SALVAGE.

BEAUMONT.—In so far as soil climatic conditions go, the Beaumont fruit growers claim to have one of the finest cherry growing districts in California. With an altitude of 3000 feet, they are not as early on the market with their fruit as are some other districts in lower altitudes, but they do grow large, sweet cherries.

Most of the Beaumont land is planted to apples and it was a peculiar idea that led the growers, when planting trees, to set out cherry trees around the orchard border. Usually this was done along the roads and highways, lending a rather pleasing and attractive effect to the place, especially when the trees are blooming. Loaded with big, black luscious berries, such borders are very tempting to the auto parties passing along the roads.

The Black Tartarian seems to be the favorite for the home and near-by markets; the Royal Ann for canning, and the Bing and Lambert for shipping to distant markets. The two last named grow quite large and firm, ship and sell well. The writer has seen these cherries that measured a little over three inches in circumference, eleven of them laid side by side measuring a foot and weighing four ounces.

I recently found a Tartarian tree with a small limb in two branches bending over to the ground, loaded with cherries nearly full size, which I took the time and trouble to count, then photograph. There were 456 cherries on the limbs, the greater part of which matured and ripened, but it was small fruit.

Heretofore a good part of the cherry crop has been sold direct to the consumer, who, coming up on an outing, would buy and pick the berries, with a big saving to both himself a the orchardist. It is the one and only fruit crop the consumers will come after and pay the market price for in the orchard.

As in everything else, there is quite a knack in picking cherries. The trick is to get them off with the stems and without pulling off the fruit spurs. Where the spur is pulled off with the fruit, the tree has to grow another to take its place and this requires time; hence the grower is not overanxious to have careless and indifferent pickers in his orchard.

Picking from 100 to 200 pounds is a good day's work for the average picker, but there are experts who pick from 300 to 400 pounds a day. Two cents a pound has been the usual price paid cherry pickers.

HAY PRICES FIXED.

HEMET.—The price of alfalfa hay in this district was established by the passage of the following motion at a meeting of the local unit of the Alfalfa Growers' Association: "That the price of hay from this district be set at $20 per ton for No. 1 grade. That the price per ton for loose hay in the field be set at $5 a ton less than the prevailing price for baled hay of the same grade at the time of delivery." The association now represents fully 80 per cent of the alfalfa acreage in the Hemet Valley, and the passage of a resolution looking to the enforcement of penalties for violation of contracts now carries more weight than a mere protest.

Selecting the Tractor

(Continued from Page 11)

incentive to frequent cleaning of the crankcase and changing of oil.

THE CLUTCH.

A clutch brake is very essential, especially for ease and speed in gear shifting. It is a cheap insurance on transmission gears.

STATIONARY ATTACHMENT.

The stationary attachment should have an independent clutch or be easily removed to eliminate excess running while doing draw bar work. A side location is preferable and it should be placed so it may be belted up from either front or rear and so the operator can line up for belt work quickly. The pulley should have belt clearance so there is no rubbing of the belt sides and also be in a position to allow placing of the belt without unlacing.

THE BRAKE.

A brake should be provided on the rear wheels of the tractor (if a wheel type) that can be set on mechanically. This eliminates possible troubles in shifting gears or leaving the tractor on hillsides.

CONTROL ESSENTIAL.

Although the tractor is not a pleasure vehicle, the driver is entitled to ease of operation. A comfortable seat should be placed to give the driver unobstructed view ahead and also in a position enabling him to watch the implement's operation. All levers and controls should be within the operator's reach. A differential lock and brake is convenient at times.

THE TRANSMISSION.

Good transmission bearings are essential. Roller and ball bearings have less friction than the plain types. The transmission should be accessible for inspecting, cleaning and adjusting. All wearing parts should be replaceable, especially exposed gears and bearings.

GENERAL ACCESSIBILITY.

It is feasible to have as many of the movable parts as possible inclosed. Grease cups and oil holes, if necessary, should be placed so as to receive attention. Parts which require greatest attention and care in adjusting, for best results, as the magneto and carburetor, should not be surrounded by other accessories causing inconvenience to the operator. Avoid special tools whenever possible—spark plugs may require little attention, but a special spark plug wrench lost aggravates the operator in a time of need.

REPAIRS INEVITABLE.

Buy borrow or lend no machine with the idea that repairs will never be needed. See that a complete stock of repairs are near, reasonable in price and certain of their maintenance.

FACTORY.

Avoid freaks, "one idea" and experimental machines. Let factories conduct their own experiments. Companies that have been in business for a number of years with a fairly stable product and which have the confidence of the public through the service rendered should be preferred to those of less responsibility.

A detailed discussion of the features enumerated will follow.

American honey exports to the Netherlands during March were 103,160 pounds.

ALFALFA MEN OF SAN FERNANDO ORGANIZE.

About 150 alfalfa growers of the San Fernando Valley, meeting recently at Van Nuys, decided to form a local association, to be affiliated with the Alfalfa Growers, Incorporated, of California.

The meeting was called to order by L. T. Guild of Van Nuys, who was made permanent chairman, and Fred S Owen was appointed secretary. Earle Roberts, president of the Antelope Valley Bank of Lancaster, representing the growers from that district, gave a very convincing talk on cooperation and organization, showing what had been accomplished in the Antelope Valley in a very short time. Ninety per cent of the growers are lined up with the Antelope Valley Alfalfa Growers' Association, he said. A. Gregory of Redlands, vice-president of the Alfalfa Growers, explained fully the manner and form of organization, and presented the standard marketing agreement used in all the local associations. H. M. Maddaford, general sales manager for the association, explained the plan and methods proposed to be followed in marketing the crops of the various associations.

A number of growers from various parts of the valley took part in the meeting. Following this, an expression was taken of the growers present, and they decided practically unanimously to go on with the organization, with the result that they appointed the following men to act as incorporators, representing the different localities: E. L. White, Burbank; B. Maxwell, Lankershim; T. M. Edmondson, Van Nuys; E. D. Grant, Van Nuys; Ben Kenney, Owensmouth; L. T. Guild, Jr., San Fernando; J. R. Anderson, Zelzah; A. J. Gibson, San Fernando; Fred S. Owen, San Fernando.

Announcement is made by the J. I. Case Plow Works Company of Racine, Wis., that Clem W. Michael, chief designer of J. I. Case implements for the past eighteen years, is making an exhaustive study of California conditions as regards power farming and horse-drawn implements, in order that the company may be able to more intelligently cope with the variable conditions confronting the California rancher.

AMALIE
Oils - Greases
100% Pennsylvania
Most Mileage—Least Expense
Tractor and Motor Oils
at Pre-War Prices.
Ask the Nearest Ford Dealer
L. Sonneborn Sons, Inc.
Los Angeles, Cal.

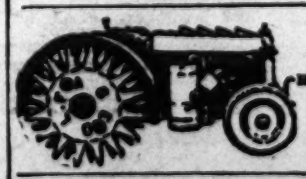
Farmers Implements
—AND—
Railsback Service
L. M. Railsback Company's service to owners of implements and tractors of the Oliver, Killefer and Allwork Lines, is a great aid to efficiency and economy. Full line of parts and replacements for every product sold by us are always on hand in addition to the free advice of experts. See any of the following lines at our salesrooms:
OLIVER IMPLEMENTS
Oliver Sulkey Plows — Oliver Culti-packers
Oliver Gang Plows — Thomas Rakes
Oliver Disc Plows — Black Hawk Planters
Oliver Listers — Steel Wheel Trucks
Oliver Spike Tooth Harrows — Superior Drills
Oliver Spring Tooth Harrows — Mowers
Oliver Cultivators — Thomas Crews
Winona Wagons
KILLEFER IMPLEMENTS
HARDIE SPRAYERS
ASPINWALL POTATO MACHINERY
KNAPP ORCHARD DISC PLOWS
Allwork Kerosene Tractors
L. M. Railsback Co.
DISTRIBUTORS
115-119 South Los Angeles St.
Phone 67466 LOS ANGELES, CAL.

USED YUBAS
Rebuilt and guaranteed by us, are a good investment.
A. F. George Co., Inc.
Yuba Tractor Distributors
133 N. Los Angeles St., Los Angeles
Phone Pico 146


Special Lightweight
PISTONS
FOR
FORDS
COMPLETE REGRIND
$25.00
Plus 50c War Tax
This includes regrinding cylinders, new light weight pistons, rings, pins, bushings, fitting and aligning of rods.
PACIFIC STATES GRINDING CO.
908 W. Pico St., Los Angeles

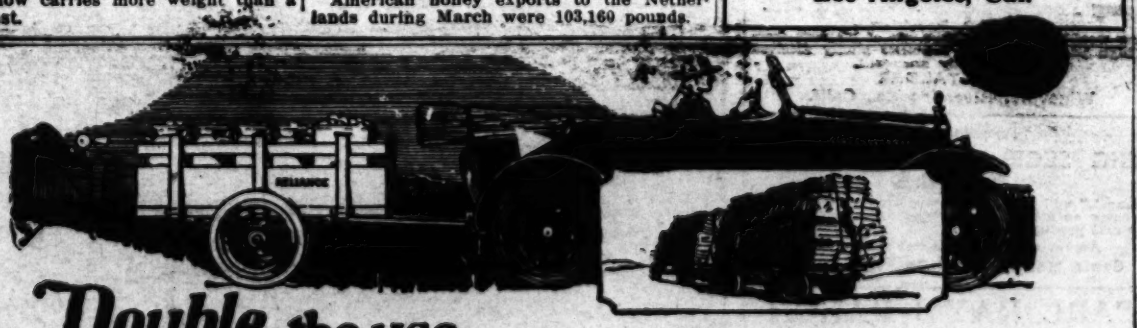
EMERSON TRACTORS AND PLOWS
Planet, Jr., Cultivators
Forkner Tillers
Hammco Feed Grinders
K-C Hay Presses
B. HAYMAN CO., Inc.
—Since 1876—
118-120 N. LOS ANGELES ST.
Los Angeles California

DIXON & GRISWOLD
HIGH GRADE FARM MACHINERY AND WAGONS
126-128-130 N. Los Angeles St.
Los Angeles, Cal.


FAGEOL "Walking" Tractors
H. J. RUDDLE COMPANY
224 North Los Angeles Street
Los Angeles

COMMUNITY MFG. CO.
Manufacturers of
ALLEN TRACTOR
Model A
E. G. JUDAH, Pres.
General Offices: Marsh-Strong Bldg., Los Angeles, Cal.
Main Factory: West Alhambra, Cal.

FOR SALE—TRACTORS.
Merry Garden Auto Cultivator. Pulls a five-inch plow six inches deep in sand, adobe or clay. Price, fully equipped, $275.00. DWIGHT E. SMITH, Southern Distributor, 1645 No. Normandie.


Double the use of your car
Also ask about Reliance four-wheel Trailers

Do you make a practice of carrying small lots of merchandise in your auto? Why not accomplish the same results and relieve tires, springs and upholstery from wear and tear, depreciation and risk of overloading, by the use of a two-wheel trailer built for exactly this purpose?

You can double the use of your car at no extra expense for motive power. You can transport merchandise which perhaps now requires teams or trucks, such as fruit, live stock, etc. You can reach more distant and profitable markets with small quantities of perishable products.

Reliance two-wheel Trailers are scientifically designed for use behind autos and delivery cars. They are properly balanced, pull easily, are built of wrought steel—strong but light—will last a lifetime. Side stake pockets enable the use of any type body, quickly detachable.

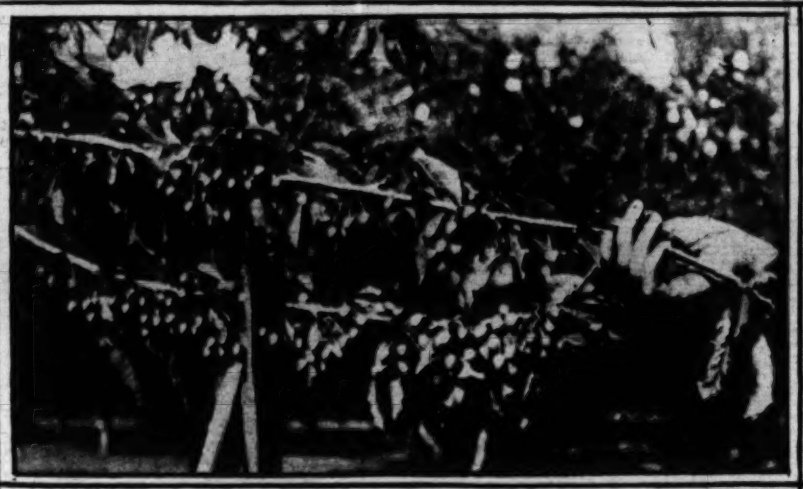
Write for our descriptive folder and the name of our nearest dealer.

RELIANCE TRAILER & TRUCK CO.
1644 Howard Street San Francisco

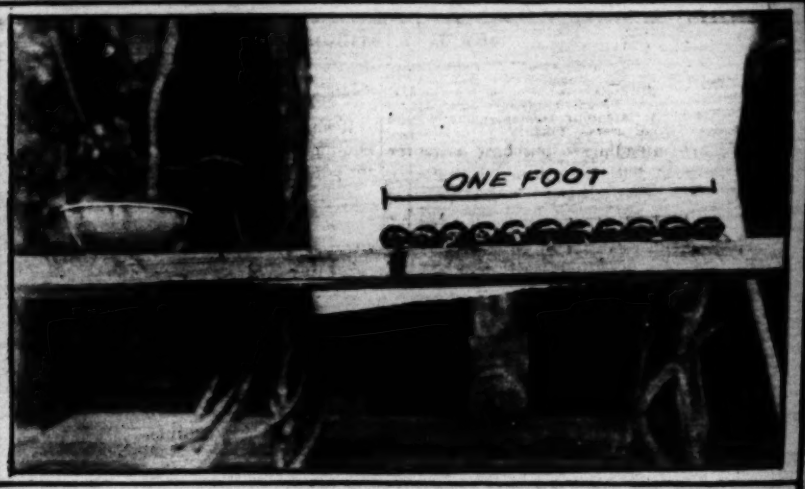
Reliance HEAVY DUTY TRAILERS
"The Trailer With Red Wheels"

Reliance Trailer Sales Co.
Distributors
721 S. San Pedro St., Los Angeles.

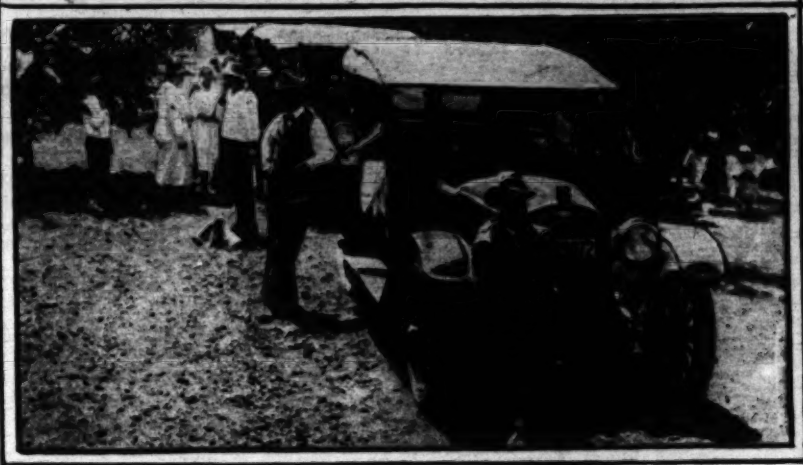
Cherries are Ripe in the Beaumont Orchards.



Four hundred and fifty-six cherries were counted on these two branches on one limb of a Tartarian tree in the Beaumont district.



Eleven Lambert cherries, laid side by side, and measuring one foot. They weigh four ounces. These big cherries ship well.



Direct to the consumer—an outing party picking cherries.



Picking cherries in the Highland Home Ranch orchard.

EXTERMO

PURE
Tobacco Dust
for
Dry Dusting

Aphis, Thrips, Slugs and Other Orchard and Garden Pests

More Efficient, More Economical
For Descriptive Matter write to

H. P. COX CO., Inc.
Manufacturers
814 Montgomery Street
San Francisco



Only a Few Days More for the
SPECIAL OFFER!
Midwest Utilitor

One Utilitor user says: I cultivate 10 acres of orchard once over at an expense of 1½ gallons of gas.

Another: I can cut my 10-acre alfalfa patch in six hours, using less than a gallon of gas.

No other tractor works for so little expense.

THE Utilitor has proven its ability and economy in farm work. Plows, harrows, cultivates orchards, vines or row crops. Four horsepower for belt driven work of all kinds. Easily pulls a field mower or rake in alfalfa or grain. Ease of handling and positive control are horsepower for belt driven work of all kinds. Easily pulls a field mower 8 hours. Right now you need Utilitor comfort and economy in raising your crops. The hot summer days will prove the great advantage of your Utilitor, because the cultivating is so easy. We have a special offer on a Utilitor to one person in each locality. If you have use for a small tractor, write at once for particulars. If successful, it means money saved and additional profit for you.

But Do Not Delay.
Only a very few more can be placed under this "special" offer. Easy terms if desired.

Farwest Sales Co.
169 N. Los Angeles St.,
Los Angeles, Cal.

TANKS UNION PIPE

UNION TANK & PIPE CO.
Designers and Manufacturers of
Heavy Plate Work and Light Sheet Metal
WELL CASING
Plain and Corrugated Tanks
Water Tanks Irrigation Pipe

NEW OFFICE and FACTORY
2301 Santa Fe Ave.
Los Angeles, Cal.

CAFETERIA METHODS IN THE ORCHARD.

BY W. L. SALVAGE.

BEAUMONT.—In so far as soil climatic conditions go, the Beaumont fruit growers claim to have one of the finest cherry growing districts in California. With an altitude of 3000 feet, they are not as early on the market with their fruit as are some other districts in lower altitudes, but they

Selecting the Tractor.

(Continued from Page 5.)

incentive to frequent cleaning of the crankcase and changing of oil.

THE CLUTCH.

A clutch brake is very essential, especially for ease and speed in gear shifting. It is a cheap insurance on transmission gears.

STATIONARY ATTACHMENT.

The stationary attachment should have an independent clutch or be easily removed to

ALFALFA MEN OF SAN FERNANDO ORGANIZE.

About 150 alfalfa growers of the San Fernando Valley, meeting recently at Van Nuys, decided to form a local association, to be affiliated with the Alfalfa Growers, Incorporated, of California.

The meeting was called to order by L. T. Guild of Van Nuys, who was made permanent chairman, and Fred S. Owen was appointed secretary. Earle Roberts, presi-

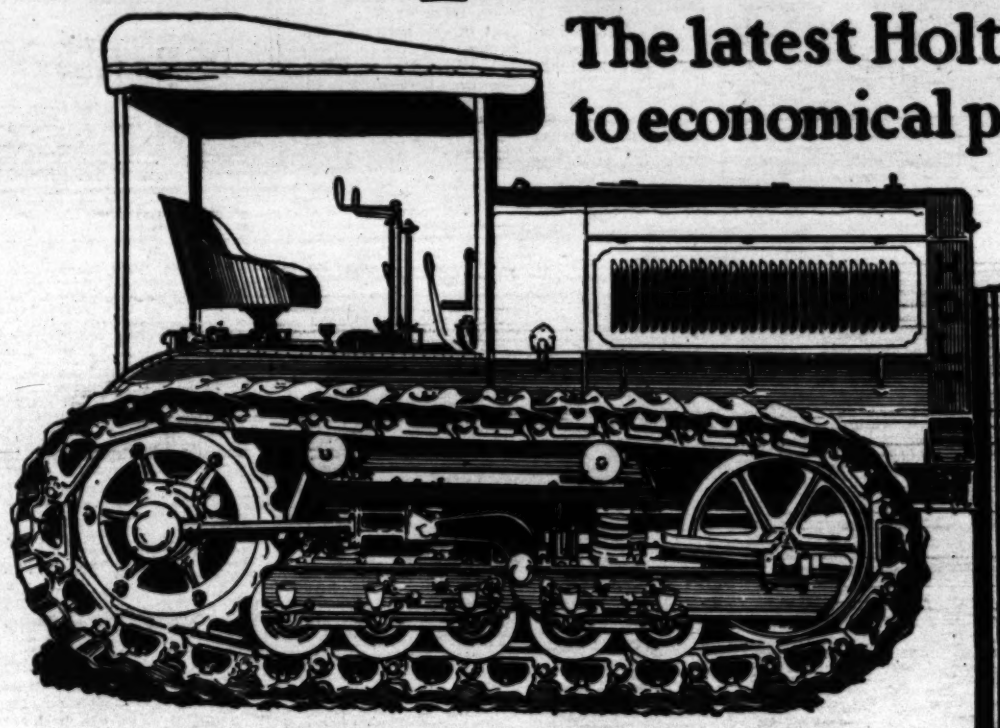
Farm and Garden Section 13

Famous Implements —AND— Railback Service

L. M. Railback Company's service to owners of Implements and Tractors of the Oliver, Kinney and Alfalfa Lines, is a great aid to efficiency and economy. Full line of parts and replacements for every product sold by us are always on hand in addition to the free advice of experts. See any of the following lines at our salesroom:

New Western 10-Ton "Caterpillar" Tractor

The latest Holt contribution to economical power-farming



The Holt Line

The Holt line includes, besides the Western 10-Ton, the 75 horsepower model of the "Caterpillar" Tractor, unequalled for power and ability to handle the biggest jobs efficiently and economically; "Caterpillar" 45 Tractor, for the medium power requirements; "Caterpillar" 5-Ton Tractor, the most versatile, powerful and dependable small tractor for farm, orchard or highway work. Holt line of combined harvesters includes a size and type for every condition of ground, grade or grain—from the big Standard model to the new little one-man four-horse harvester. "Caterpillar" Disc Plows offer plowing equipment of the same high grade of construction and dependable service as the "Caterpillar" Tractor. For leveling work, there is the "Caterpillar" Land Leveler built in three sizes. Write for detailed information on any or all of these Holt products.

More years of tractor-building experience than can be found in any other tractor are summed up in this newest Holt product—the Western model, specially designed to meet Pacific Coast conditions, of the world-famous "Caterpillar" 10-Ton Tractor.

Power, economy, dependability, flexibility, long-life—every advantage you look for in a tractor is in this one—in greatest measure. It has scores of valuable new features.

It develops more than 60 horsepower. Its operating cost is less than that of other tractors of equal or even higher power-rating. The Western 10-Ton "Caterpillar" Tractor is built along commonsense engineering lines. No other tractor can approach it in long life and low upkeep costs. Here is a tractor that will do your work *when* and *how* you want it done—at lowest cost per horsepower hour.

Get full information at once about this latest and greatest Holt achievement in the tractor line. Write us or ask the nearest Holt representative.

The Holt Manufacturing Company

Stockton, California Peoria, Illinois

Los Angeles, Cal. Spokane, Wash. San Francisco, Cal.

There's only one Caterpillar Holt builds it

THE TIMES

Los Angeles Sunday Times. (Sunday, May 30, 1926.)

An Imperial Farmer Who Isn't Worrying About Cotton.

BY H. C. DAVIS.

THAT the future of Imperial Valley lies in diversified farming, is the firm belief of one of the valley's oldest ranchers—in point of local experience. J. T. Wight, one of the owners of the 640-acre Wight-Grondenberg ranch, southeast of Holtville, secured 320 acres, as did his partner, C. R. Grondenberg of San Diego, in 1901. He believes that they have the only property of its size purchased directly from the government at that early date, and operated continuously until the present time by the original owners.

At any rate, the highly prosperous state of this Holtville ranch, where sixty-eight dairy cows, 300 head of stock cattle, seventy horses and mules and 900 hogs, besides 100 laying hens with several hundred young chickens, are bringing in sizable checks earned entirely from the soil on which they feed, lends weight to Mr. Wight's experience and belief. He states that this farm,



When Imperial Valley went "cotton mad," the owners of the Wight-Grondenberg ranch, Imperial Valley, refused to be stampeded, but continued to raise stock feed. This tractor hauled two carloads of alfalfa per trip steadily for nearly three months, from ranch to valley market.



The cream check on this ranch seldom falls below $600 per month.

where hogs sold for pork have alone brought in over $10,000 during the past eight months, has been entirely self-supporting since it was water-stocked and leveled back in 1903.

Mr. Wight is an optimist. He raised cotton last year, at that. But, though the outlook was bright at the time of planting, he could only spare 175 acres that season to even so promising a crop, which nobody could have known was foredoomed. That is one of the advantages of diversified farming, he claims; you don't put all your eggs in one basket.

Though he by no means minimizes the grave problems to be encountered by farmers of this wonderfully fertile, though still comparatively new section, Mr. Wight feels fully justified in his exceedingly cheerful forecasts for the future of the valley. He says that problems of poor prices, of transportation, of drainage and alkali encroachment, are really mild compared to the handicaps fought and conquered during the years of his own experience there, not so long ago. The flowering of the barren desert into the proverbial rose is too recent and vivid in his memory to allow of bemoanings because of mere temporary depressions.

FIRST VIEW OF DESERT

Moreover, Mr. Wight is also an advocate of the "anybody can do it" theory. He looks contentedly out over his green and growing acreage, and repeats emphatically that anybody can—given the place, of course. In his mind it goes without saying that Imperial Valley is the place. He picked it when, as a very young man, freshly graduated from the agricultural college of the University of Michigan, he came West, and drove hopefully over the mountains on the almost indiscernible wagon trail from San Diego.

He likes to recall his first significant view of the desert. From the crest of the mountain ridge to the west he saw a remarkable mirage hung in the sky far out over the expanse of yellow sands. Inverted in the heavens, the spire of the newly-built church in the tiny town of Imperial pointed dramatically down at the spot destined to be the scene of his many years of achievement. Many hot, parched miles intervened and many years of struggle lay between him and his fertile, well-stocked pastures of today. But he made it; and he says others can. The whole answer, in his opinion, is, "Work to the point," the point being diversified farming.

The dairy looms largest, perhaps, in his proven plan of an all-around farm. Hogs might be said to vie with dairy cows, for first place, however, in Mr. Wight's esteem. Otherwise his articles of faith may be summed up in his practice of using only carefully bred stock, with pure-bred sires; in the maintaining of fertile soil, enriched by an intelligent rotation of pastures as well as of crops; in a canny mixture of progressiveness and conservatism, which permits of much experimentation with new crops, forage grasses and methods, on a miniature scale, while the bulk of his acreage is devoted to the tried and true income-producers; and lastly, but most emphatically, he believes in the kind of farm life, for employer and employee alike, that makes life worth living, even in an admittedly warmish climate.

In fact, conveniences are considered efficiency accelerators on this ranch. It presents a reassuring example of farm life as it may be lived. Sheltered in a five-acre eucalyptus grove, the six or eight homes of owners, ranch manager, milkers and irrigators, and bunk house for the unmarried men, cluster near the ranch kitchen and boarding-house. This is rightly considered the magnetic nucleus of the entire establishment. Here reigns "Uncle" Lister, a man of culture and discernment, who relinquished his former grandeur as the British ruler of the Island of Pemba, off the African coast, to chose the exalted station of cook and autocrat of the dining table at the Wight-Grondenberg ranch. His success as chef and host recently won a commendation from a State labor camp inspector, which is highly prized by Mr. Lister.

"REFRIGERATOR BEDS" HELP.

The well-thought-out domestic arrangements on this ranch are even to include, it is planned, several of the "refrigerator" beds now being placed on the market. A principle of evaporation is employed to reduce the temperature of these beds, even in the hottest weather, it is said. Mr. Wight was quick to see the advantages of comfortable day-time sleep for milkers, irrigators and other ranch employees who can do their work during the night hours in the heat of mid-summer. Showers for the men are also on the near-future budget for this ranch.

Farm machinery carries out the same idea of convenience for efficiency. A modern electric system is busily employed, while a three-horse-power engine runs the double-unit milking machine. The separator is run by a gas engine. A light tractor is used in many ways, including disc plowing and running the grinder, which converts barley and corn and alfalfa hay raised on the place into feed for pigs grown on the farm. A combined buck and stacker is another improvement on old methods through mechanical assistance. It is interesting to note in passing, however, that this ranch still uses as any as twenty work horses in the busy season.

Conveniences which are considered frills are not admitted to the Wight-Grondenberg ranch. Under this tabulation comes "fancy" stock. Utility first and all the time is one of the fundamental principles of diversified farming as Mr. Wight sees it. He neither provides individual shower baths in concrete-floored private apartments, nor the fastidious variety of hog to which such elegancies may seem vital.

Good individuals of standard breeds, careful culling, pure-bred sires, and good care and management are the considerations which make stock pay, Mr. Wight believes. On this ranch a fine, registered Holstein bull heads the dairy herd, with an eight-month registered Holstein bull calf giving splendid promise. There are three pure-bred Duroc Jersey boars, and nine registered sows of the same breed. The other fifty-one sows with pigs this spring are all good grades. And there is Galba, the French Coach stallion, who in his early youth brought the tidy sum of $4500, and who still proudly heads the little band of work mares, some of which, however, are producing mule colts. The stock cattle herd is made up of young stock raised from the dairy cows, or bought as feeders. The ninety-six head of steers sold this spring at between two and three years, averaged close to 1000 pounds each.



H. Lister, the ranch chef, and his pet, a pure-bred bull calf. Mr. Lister was once British governor of the Island of Pemba.

FEED RAISED ON THE RANCH.

These steers, as well as the 500 pigs sold within the past few months, have been hardened and fattened as well as raised on feed grown on the ranch. With the exception of four tons of cottonseed, bought during the past year because of circumstances not expected to arise during the present season, no grain was bought. A certain amount of fish meal, charcoal, salt, etc., was purchased for mixing with the otherwise home-grown mash for fattening the hogs, but this was the full extent of outside aid required in feeding stock on this self-sufficient farm. The cream check, which averages, with between sixty and seventy cows

(CONTINUED ON PAGE SIXTEEN.)



Galba, French coach stallion, head of the large band of work mares.



Robert Sloan, aged 10, son of the swine department manager, and the pig he fattened in a club contest.



Duroc-Jersey shoats, fattened on the Wight-Grondenberg ranch. All their feed is raised on the ranch.



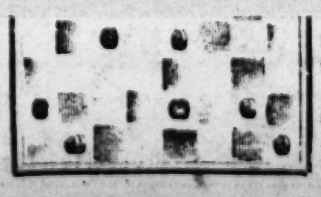
One of the bumper crops being raised on this big ranch; children of ranch workers find life pleasant.

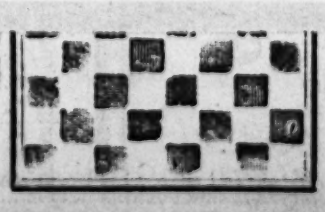
WITH

NOTES AND

PUBLICATIONS
OF CHE

By John D.





SOLUTIONS TO

Water Transport of Fruit Changing Shipping Methods.



Loading California oranges on Holland-American liner, "Moerdijk," the second steamer to carry citrus fruit direct from Los Angeles Harbor to Europe by water. The "sling" used is a new type designed to eliminate all breakage.



Unloading the first all-water-route shipment of California oranges and lemons on the "Quayside" at Tilbury Docks, London. Note the old type of sling used, which does not sufficiently protect the fruit from breakage.



In this picture is shown the initial trial water shipment to New York and Philadelphia of citrus fruit on board the S. S. Chas. H. Cramp. Boxes in this boat were laid on the sides. This method has been done away with and the boxes are now stood on end.



The refrigeration hold of the steamer "Moerdijk." In the upper right-hand corner is shown the chambers through which cold air from the ice box is forced into all parts of the boat, keeping the fruit an even temperature. Note the boxes packed on end.



Here is a sight that greeted the London shipping district some weeks ago. The fruit is being taken from the steamer "Eemdijk" to the markets of the world's metropolis. It arrived at its destination in excellent condition.



Boxes of "Sunkist" oranges—part of the first direct all-water shipment to Europe from California via the Panama Canal—on show at Covent Garden, London. The second shipment included consignments to Rotterdam as well as London.

An Imperial Farmer Who Isn't Worrying About Cotton.

BY H. C. DAVIS.



WHAT the future of Imperial Valley lies in diversified farming, is the firm belief of one of the valley's oldest ranchers—in point of local experience. J. T. Wight, one of the owners of the 640-acre Wight-Groendenbcrg ranch, southeast of Holtville, secured 320 acres, as did his partner, C. R. Groendenberg of San Diego, in

run by a gas engine. A light tractor is used in many ways, including disc plowing and running the grinder, which converts barley and corn and alfalfa hay raised on the place into feed for pigs grown on the farm. A combined buck and stacker is another improvement on old methods through

THE TIMES ILLUSTRATED MAGAZINE

Sunday, May 29, 1921.



DOROTHY DEE.

Copyright Keystone View Co.

NE
N
ENT
viation in
ere killed
cal storm
n, shortly
it was not
ned to the
JLE
ESIA
lops to
Order.
Act as Unit
nd of
ers.
mans Near
r Field
time.
CENTS



Water Transport of Fruit Changing Shipping Methods.

Plant Now Double Violets

These should be set our at the present time for early winter blooming. They are the coming Violets for cutting purposes, being deliciously fragrant. They last in bloom from October until March. A small bed of them will scent your whole garden.

SWANLEY WHITE. The largest and most prolific blooming of all double white violets. The stems are long, splendid for cutting purposes. Per dozen, $1.50. 6 plants at dozen rates.

UNDINE. A very large flowered, rich dark blue double Violet, otherwise like the preceding variety. The flowers are deliciously fragrant, elegant for corsage boquets, etc. Each, 15c; per dozen, $1.50.

H & S Improved Giant Asters.

One of the largest and finest classes of Asters in existence. Immense fluffy flowers, four and one-half to five and one-half inches in diameter, with stems twenty to thirty inches long. We can offer you these in the colors of Peach Blossom, Blue, Lavender, Purple, Rose and White. Strong plants from two-inch pots, 25c per dozen, $1.00 per hundred.

H & S Prize Giant Zinnias.

Superb plants from our own reselected strains. Flowers up to five and five and one-half inches in diameter. Just the thing for a splendid show of color during the Summer and Autumn. We can supply them in the following colors: Brilliant Scarlet, Sulphur Yellow, Golden Yellow, Crimson, Pink Shades, or all colors mixed, including a color series of all of the above shades, and other bright and charming colors besides. Strong plants from two-inch pots, 25c per dozen, $1.00 per hundred.

A Wonderful New Insecticide "Kils-All."

We desire to call our customers' attention to this wonderful new insecticide. It is a non-poisonous preparation, absolutely harmless to any plant life when used according to formula, but absolutely destroys all forms of insect pests, etc.

It is a specific for mealy bug and will destroy red spider, thrip, white fly, scale of all kinds, including black scale, purple scale, woolly aphis, and will hold in control the various fungus diseases which affect plant life. Excellent for eradication of aphis on roses as it does not mar the buds.

THIS INSECTICIDE USED IN A SOLUTION OF ONE PART TO TWENTY PARTS OF WATER WILL DESTROY THE ARGENTINE ANT, ONE OF THE WORST PESTS WHICH WE HAVE TO CONTEND WITH IN GARDENS.

Half-pound cans ..... Each 50c
One-pound cans ..... Each 85c

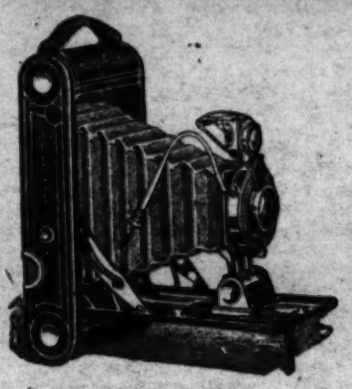
Do Not Forget Our Floral Department.

GREATER SOUTHERN CALIFORNIA

Howard & Smith

Main 1745; Home 10957 — Ninth and Olive Streets, Los Angeles
Nurseries, Montebello

"Say It With Flowers."



No. 2C
Autographic
KODAK
Junior
$25.00

High Quality at Medium Price

The pictures made by this Kodak are of ideal proportions. Their width—(2⅞ inches) and their length (4⅛) inches) give them the same correct shape as the smaller 1A and the larger 3A sizes. This shape so fits the usual view—whether it is a portrait, when used vertically, a group or a broad expanse of landscape, when used horizontally, that trimming of the print is rarely necessary.

The Kodak Anastigmat *f7.7* lens produces negatives having that crispness and sharpness that are characteristic of the true anastigmat. The automatic shutter is fast enough to record the usual moving objects without blur, and the autographic feature tells *who* and *what* and *when* of every picture.

Let us show you the big value this Kodak offers.

The Home of Velvetone KODAK PRINTS

Mail Order Service
Send for Free Catalog

Howland & Dewey Co
EASTMAN KODAK COMPANY
510 Broadway

The FAMILY FAVORITE





Builded on Quality-

Over twenty-five years ago when California was much less populous than now, the first Globe Mill was established. The mill was small but the quality of the products, then as now, was high. Gradually Californians came to realize that the Globe "A 1" mark symbolized the finest in food products.

The one mill has grown to many and the number of products have grown. As newer methods came into being quality has improved. The aim always has been to produce the very finest foods possible. It has never changed, it will never change.

Let the Globe "A 1" mark guide you in your food purchases.

GLOBE MILLS
of California

Los Angeles San Francisco Sacramento San Diego
Colton El Centro Ogden El Paso Vernon Calexico

A-70

THE TIMES ILLUSTRATED MAGAZINE
EDITED BY THOMAS P. FORD.
SUNDAY, MAY 30.

TWO LITTLE MAIDS OF MEMORIAL DAY.

BY JENNIE VAN ALLEN.

SOME day there will be a new shrine in the Far West and pilgrims will reverently lay their blossoms on the resting place of Ella May—the little girl who was the first to cover the soldiers graves with flowers.

The beautiful story of Ella May is told by the lifelong friend of the little maid, whose father was chaplain of a Michigan regiment stationed at Arlington.

Capt. May constantly ministered to the wounded and dying in the hospital at Washington and morning, noon and in the evening his little 8-year-old daughter followed him through the wards.

No child ever saw so many anguished tortured with pain or listened to so many piteous: "Tell my loved ones I died like a soldier."

No child ever saw so many languished spirits comforted by the "Word of God" or watched with brimming eyes, so many soldiers go to the Quiet City and lie down to everlasting rest.

It was the somber side of war but pain, and sorrow and death were powerless to quench her dauntless spirit or check her joyous laugh. Her wonderful courage never failed, even when, dying men laid their hands on her bonny head and looking into her face with fast glazing eyes, whispered softly:

"I have a little girl like you! But her eyes are not so black nor do they shine like yours. And her hair is not so soft nor has it the sheen of a wild bird's wing! But she's very precious to me! Oh God, will I ever see my little girl again!

And Ella May would whisper
derly touched the wan face of the dying soldier:

"Some day I'll find your little girl and tell her how you loved her!"

And so it came to pass that the horrors of war and the stories of pestilential prisons told by men mutilated by shells and tormented by gunshot wounds, had no more power to make her morbid than the pitiful sights and sounds touched the heart of a bird flying in at the open window to sing a song of rejoicing.

One fair day when the violets hid their lovely heads under the big green leaves and the trailing arbutus and delicate anemones came into bloom, Ella May went into the woodland for the treasures of spring. Her arms ached with the burden of blossoms but there were enough for the graves of men who had murmured with their dying breath,

"I have a little girl like you!"

The years brought a crown of sorrow for the shining hair that had in it the sheen of a wild bird's wing. And the sparkling eyes were often wet with tears. But her courage had been kindled into an everlasting flame as she stood by soldiers who were fighting their last fight and promised to find the "little girl who looked like her."

Ella May's life flowed into a broad, beautiful channel whose bedrock was fortitude in meeting the inevitable in life. Many daughters cherish mementoes of honored fathers and the precious memories of the last hours on earth because a little girl "promised" and to Ella May a promise was a sacred vow.

Thousands of soldiers honored Ella May for she was like a flaming torch in the terrible days when they lay sick unto death in the hospital at Washington. And men loved the child because she was the first to lay flowers on the graves of their comrades in the Civil War. All her life men praised her for the gracious deed that was the beginning of a day of remembrance for the beloved dead of a nation. Her active hands are now folded forever but her memory is embalmed in the hearts of all who knew her.

The day is coming, yea is even here, when every man, woman and child coming to her resting place shall carry a stone from the Rocky Mountains and lay it reverently upon her grave until a mighty monument shall rise above the precious dust of Ella May.

* * * * * * *

Somewhere there is an unmarked grave of a little maid whose spoken word brought 10,000 people together to decorate the graves of the Union soldiers.

A little negro girl, born in slavery but rejoicing in her emancipation, was listening to James Redpath as he extolled the soldiers who had given their lives to make them free. Her place of burial is unknown but her words are immortal and were like the song of a bugle:

"Let's all of us go and get a'mfuls and a'mfuls of posies and just hide the soldiers' graves, till we can't see 'em again, never, no more!"

Mr. Redpath caught the suggestion as fire follows oil:

"We'll decorate the soldiers' graves on May Day. We'll invite all our friends to the cemetery and ask them to bring all the flowers in the city of Charleston. And all you children go into the woods and pick every wild blossom and bring vines and branches to lay on the graves of the soldiers who died to free your people!"

And the group of eager colored children went to every home in Charleston and passionately entreated the people to honor the heroic dead. Undaunted by rebuffs and recriminations, unafraid and unabashed by their color, they swept through the city like a swarm of locusts.

Mr. Redpath, the famous American historian and war correspondent, used his pen and exerted his powerful influence in both the North and South to make the day memorable in history.

On May Day, 1865, there was gathered together a great army of 10,000 men, women and children led by a full battalion of soldiers marching to the cemetery. The battle stained flags on their splintered staffs, the muffled beating of drums and the long call of the bugle and fife again sounded in the devastated city of Charleston, where the seeds of secession were first sown and where the Civil War was begun with "a shot that was heard around the world"—the great city that had been bombarded for 565 days and had been cruelly scourged with disease and pillaged by fire.

The beautiful city of Charleston that had watched Maj. Anderson salute the Stars and Stripes and march out of Fort Sumter with his flag flying and the garrison keeping step to the fife and drum—the city that saw Old Glory, lowered April 14, 1861, and on rising from its ruins April 14, 1865, saw their old flag that had been baptised with blood and torn by shot and shell, again raised with imposing ceremonies.

And the people knew that "God Almighty had nailed that flag to the mast of the great Ship of State and that the hand of man could not prevail against the beloved Stars and Stripes."

And when peace came, the wonderful city of Charleston, which was the first to secede from the Union, had the honor of being the first to reverence the dust of the Boys in Blue.

Ten thousand men, women and children carrying garlands for the soldiers' graves. And soldiers said to each other:

"Isn't it marvelous that a little white girl should be the first to decorate a soldier's grave when we were in the flood tide of the great rebellion. And that a little negro girl should be the first to carry the message of scattering flowers on the graves of our brave boys as soon as peace was declared."

That night the stars looked down on the city of peace. The cool wind swept softly over the low mound with their burden of bloom. The dew freshened the flowers and the mist enfolded the sleeping soldiers, even as the veil of the temple was round and about the Holy of Holies.

* * * * * * *

The solemn ceremonial was finally incorporated into the life of the nation by the act of Gen. John A. Logan, Commander-in-Chief of the American Army and the date was officially changed to the 30th of May. It gradually grew in favor until finally the Blue and the Gray, the soldier and the citizen, the old and the young were remembered on Decoration Day.

And then a new name was born and the Grand Army of the Republic gave it a hallowed name for they called it "Memorial Day"—a day of remembrance for the dead who died for liberty.

It is the soldiers' day—a dry holy in the eyes of the people for it was bought with blood and is worthy to be called the "National Sabbath" of the American people.

Whether our defenders sleep on land or are at rest in the sea, the earth and the water will bloom with fragrant flowers in memory of the men whose gallant deeds made us the mightiest nation on earth—the precious dead who made us the United People of the United States.

Just Getting His Bearings.

"I beg your pardon, but are you girls going east?" inquired the nice-looking man as he leaned over the wheel of his Packillas in front of a Green-street sorority house.

"Oh, yes," gurgled one of the two co-eds, as she reached a daintily-booted foot for the running board.

"Thank you so much. I never can keep my direction straight in Champaign."

And the car glided away.—[Siren.

BOOKWORMS—THE HUMAN AND INSECT.

BY J. M. SCANLAND.

IN WEBSTER'S Dictionary the "book worm" is classified under two headings, or rather, there are two classes: "Moths or beetles that feed on the binding; one unusually devoted to reading or studying." The insect likes the paper and binding for the nourishment afforded. It is a bookworm in order that it may live. The human bookworm does not follow the vocation for a living, but a pastime. And this species is more destructive of books than the insect, for they do not know the proper way of taking a book from the shelf; how to open or close it; and, furthermore, most of them arrogate to themselves the office of censor, scholiast or annotator. They run a pencil across passages that their narrow minds do not indorse; and mark on the margin of the pages what they think the author should have written. The insect only eats away part of the book, which is easily doctored at the library "hospital." The pencil marks of the human bookworm disfigure the volume almost beyond a cure, and it makes decent readers nervous to see such vandalism. It is not possible to stop this desecration unless a book is minutely examined when given out, and when returned. Perhaps it is better to do this and thus preserve the books, and besides, there is a law prescribing a fine for such contemptible acts, and a conviction would exclude the law-defying vandal from the library.

There are two classes of readers in a public library: Those who know what they want to read, and those who do not. The patron who seeks information or knowledge goes direct to the catalogues of authors or subjects, and gets the desired volume. The one who does not know what he wants to read, browses among the shelves like one lost in a wilderness, and finally selects a book that attracts his eye. He is not interested in any particular subject, but reads any and everything. Often his selection is due to the fancy or ornamental binding of the book. He seizes the book at the top pulling it out of the case and thus loosens the binding. This is a greater damage than is done by his partner, the insect bookworm. The browser at large considers that he has a right to spend his aimless hours among the shelves. He does not consider it a privilege granted. He has as much right to satisfy his curiosity, though it may not benefit him, as the actual reader who seeks information for his own benefit and perhaps that of others. True, without a free range, the skimmer would be at sea—he would not know what to ask for. But, he could look at the catalogues of books, and ask for what he thinks he would like to read. This would save floor space among the shelves, and make the pathways less crowded for those who go there to get the books they know they want. Some librarians argue that it is better to close the shelves to all, and issue books only on request slips. This, they claim, would prevent mutilation of books in some cases, for much of the penciling is done by the bookworms who take them from the shelves.

Buckle and other profound writers held that the growth of mentality, or the lack of it, is largely due to climate and the surrounding objects of nature! They might have gone further, or deeper, and explained, if possible, what produces the peculiar type known as the "bookworm"—not the insect. The human bookworm is a distinct type that flourishes in all climates. In mountainous countries and in the valleys, and is uninfluenced by them, and has no influence upon them, it may be added. The worm is known by its peculiar features which, it would seem, are fashioned by the continual reading habit. The smoothest forehead, in time, becomes contracted from a serious effort at thinking, which the worm considers necessary. Also, he assumes a serious or comic face, according to the book he is skimming over. Finally, these wrinkles and grimaces remain and become fixtures, just as any other habit. But this is not all. There are other physical peculiarities that stamp the bookworm—those of the immovable kind, particularly the head. It is perhaps a provision of nature that a peculiar mind can exist only in a peculiar shaped body, or head. This theory seems to hold in the bookworm, for his mentality coincides

(CONTINUED ON PAGE TWENTY-THREE.)

Are You Furnishing A Home?



Our Booklet

"Beautiful Homes"

Will Help You

IT'S FREE!

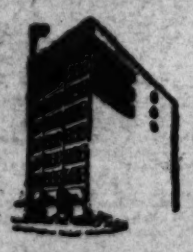
For years we have been furnishing beautiful homes in Pasadena, the City of Homes. The wealth of experience we have gained is at your command. Our free booklet, "Beautiful Homes," contains many worth-while suggestions, and it's yours for the asking. Just drop a postal or clip the coupon and "Beautiful Homes" will come to you by the next mail.

MAIL THIS COUPON

PASADENA FURNITURE CO.,
Pasadena, Cal.
Gentlemen: Please send me your Free Booklet, "BEAUTIFUL HOMES."
Name .....
Address .....
City ..... R.F.D. .....
I am furnishing a house of .....rooms.

Pasadena FURNITURE CO.

83 to 91 North Raymond Ave.
Pasadena, Cal.



WITH

NOTES AND

PUBLICATIONS I
OF CHE

By John T

SOME EARLY CALIFORNIA FILIBUSTER EXPEDITIONS.

(Continued from page 8.)

haps on intimation from the authorities at Washington.

During Walker's seven months' campaign, Santa Anna, President of the Mexican Republic, was plotting to get him out, and encouraging the French in San Francisco to make another effort. He wrote to Luis Del Valle, Mexican Consul at that city, to have a conference with the French Consul and, if possible, secure the enlistment of at least 3000 men for one year, t obe sent to Guaymas to protect the country against the invading Americans. For this service the Mexican President agreed to give any amount of land. The Consuls agreed, and about 800 Frenchmen were enlisted and armed, at the expense of the Mexican government. The French Consul then asked Raousset to take command, assuring him that the two governments would support him. The count, being without funds, and still ambitious of empire and glory, accepted the offer. The vessel on which they were to embark was seized, but later was released. In a few days about 300 left on another vessel, the remaining volunteers refusing to go.

The Consuls were indicted on the charge of violating the neutrality laws. They closed their consulates, remonstrated against the "outrage," and appealed to their governments. Del Valle was convicted, but the jury disagreed in the case of the French Consul. Finally the cases were dismissed, perhaps on intimation from the Washington authorities, the government not desiring a quarrel with the other governments.

The consuls were indicted on the charge Guaymas, in July, 1854. His forces were disorderly and defied his authority. Consequently, he abandoned the plan of attacking Guaymas and sent a message to Gen. Yanez, commanding the Mexican forces, asking him to throw off his allegiance to his government, join the French forces, and establish a republic. The Mexican asked for a conference. But during the time he was secretly preparing to attack the French. Seeing that he had been deceived, the count ordered an attack. The Mexican force was about 1800 men, and four batteries of cannon. The French lost thirty-three killed and sixty wounded—about one-third of their force. The Mexicans lost thirty killed and 130 wounded. Some of the French retreated to the steamer which had brought them, and the vessel immediately steamed away. Others sought refuge in the French Consulate. The French flag was torn down and the men dragged out. They were taken, with the wounded, to the suburbs and after being made to dig their own graves were all shot. The count had been placed in a cell lighted with tapers, which reflected in their dim light a coffin and an altar. Next morning he was shot to death by a squad, the men standing so close that his clothing caught on fire.

Notwithstanding these failures the filibuster spirit still lived, and about three years later Henry A. Crabb led an expedition against Sonora. Crabb was a native of Tennessee, and had edited a newspaper and practiced law in Vicksburg, Miss. He was of a commanding figure, well read, a fluent speaker, and had a restless disposition. He arrived in San Francisco in the summer of 1850, and then went to Stockton, where he practiced law. He was elected city attorney, and later to the State Senate. In this body he introduced a joint resolution calling a State Constitutional Convention for the purpose of dividing California and making a slave State out of the southern half. He was a Whig, a strong advocate for slavery, and southern rights, and became a candidate for the United States Senate, and perhaps would have been elected only for these ultra doctrines. In the meantime he had married Senorita Filomena Ainsa, a native of Sonora. Her father had been driven from the province by Gov. Pesqueria and his valuable mines confiscated, on the charge of being a Revolutionist. Having failed in his political ambition, Crabb decided to try the other field—which leads to glory or a grave. He reasoned thatthe failure of others was no evidence that a thing cannot be accomplished. In addition, by taking Sonora and making himself President of the republic, he would also recover the valuable mines of his father-in-law, and, incidentally, have Gov. Pesqueria shot. Accordingly, with about 100 men, armed with rifles, revolvers and daggers, he arrived at San Pedro in January, 1857. The expedition came to Los Angeles, where about fifty men joined. At this place, horses, wagons, provisions and additional arms were bought, and the filibusters marched across the desert to Yuma. At Sonita Crabb issued a proclamation stating that the xepedition came as "colonists," and not as enemies to the Mexicans. He then marched with about 100 men on Caborca, a town near Hermosillo, the scene of Raoussett's victory. Here the filibusters were attacked, losing five killed and seven wounded, Crabb receiving a slight wound. The filibusters sought safety in an adobe house, where they were besieged for six days, when Crabb offered to surrender, provided they were treated as prisoners of war. This was agreed to, with the stipulation that they would be sent to Altar and given a fair trial. The filibusters grounded arms, and marched out. They were seized, and the hands of each man were tied behind his back, and they were marched to the barracks. About midnight they were told that they would be shot at sunrise. At that hour they were taken to the suburbs, ranged in squads of five and shot to death. The bodies were stripped of clothing and remained on the ground as food for vultures, coyotes and swine. Only one person was spared—a half-breed, Charles E. Evans, aged 17 years. He was sent across the American line, and at San Diego and at Los Angeles gave the details of the massacre. The boy also said that the head of Crabb was severed from the body and placed in a jar of mescal to be preserved as a relic of the execution of the filibusters.

THE DARK SECRET.

(Continued from page 8.)

"Look here," he said. "What do you make as a professor?"

T. Gannett told him.

"Hell!" said Smith. "If you'll stick here I'll take you into partnership with me. I need a man like you for a partner. You'll make $5000 the first year or I'll give you the shop."

T. Gannett shook his head.

"I'll see you next summer," he said.

"Listen," Smith urged. "You and I know there's money in used cars. People get tired of a car in a couple of seasons. Then they begin to notice little things—a rattle here and a dent there. Most any car two years old can be made good as new with a few dollars' worth of new parts and a few days' work. You made a good thing out o' this Fortner. Why stop? Why not do it every week? One swallow doesn't make a summer."

T. Gannett was interested; but he wanted to get home; he tore himself away.

Prof. Trumbull Gannett dropped off the train at Monroe at 8 o'clock in the evening of September 19th. He was wearing the suit he had worn three months before, but he had exchanged the gain sack for a proper suit case and he had a new hat. He looked presentable, butehe didn't particularly care whether he did or not. He could feel that fat, oiled-silk belt around his waist. He took a taxicab to the house.

The front door opened. Dorothy stood there. He called to her. He ran up the walk and threw his arms around her and hugged her. He kissed her. Dorothy kissed him. And then she drew back. She spoke. She spoke words that most husbands have heard from their wives but that Prof. Trumbull Gannett had never heard from his wife until now. She said:

"Where have you been?"

But Dorothy had, after all, only one serious reproach when he had told her. It was that he hadn't taken her along.

"I will take you next summer," he said.

Dorothy knitted her brows.

"You can't do a thing like that again, Tom. Really, it wouldn't be good for you."

"Did you ever see me look better in my life?"

Dorothy smiled at his tanned face.

"No," she admitted. And then she saw his hands.

"Oh!" she cried. "Your poor hands!"

"Poor hands nothing. They're tough as sole leather. They'll soften up again in a week and I'll get the grease out of them.",

"But your finger nails!"

"They'll grow again."

"But Tom," Dorothy protested. "you can't spend your summers like that. You need a vacation. You need—"

"I got what I needed—exactly what I needed," he told her. He lifted the money-belt. "Think what it means—we won't owe a nickle and we're starting in the year $400 to the good. Why, it means I can go on being a professor."

And Dorothy being a sensible person and open to logic, eventually agreed with him. He borrowed $3000 last winter and during the Christmas holidays he and Dorothy went out to Pawnee, Kan., and made a deal with Mort Smith, and invested the money in used cars which are a good deal cheaper in December than they are a few months later, and ordered new parts so they'd be on hand in the spring. They went back to Pawnee in June, and fourth said Gannett are now turning those used cars into cash as fast as T. Gannett can put them into first-class running condition. They ought to clean up several thousand dollars on the summer's work.

T. Gannett had already bought the car which little Richard Gannett, or little Philip Gannett, whichever it was, prophesied to Mrs. Stewart's small daughter. It is a Durbrow of the year 1915, which is a long time ago, even for a Durbrow, but just the same the old boat has sporting lines and rides like a Pullman sleeper, and when at thirty-five miles an hour, the professor steps on her tail, the motor doesn't try to jump out of the hood; it just calmly turns up the desired R. P. M.'s.

T. Gannett and Dorothy Gannett and the twins will start from Pawnee in this car about the twentieth of September and drive the 800 miles in about four days, so as to arrive in time for the opening of the first semester.

If Mrs. Stewart survives her first glimpse of the Gannetts in their car, she may be confirmed in her theory that they have inherited money. She will certainly be confirmed in her suspicion that is isn't Dorothy's cleverness. Even Mrs. Bender, staunch protagonist that she is, will be forced to admit that it can't be management.

Mrs. Bender will learn the truth. But it is extremely doubtful if Mrs. Stewart will ever discover the dark secret of how the Gannetts do it.

Monroe is a long way from Pawnee City, Kan.

[Copyright. Printed by arrangement with Metropolitan Newspaper Service, New York.]

BOOKWORMS—

(Continued from Page 2.)

with his physical peculiarities. He is a distinct type, or rather species, for they differ in particulars, but are similar as a body. Like a sponge, they absorb a great deal, and again like a sponge they retain nothing. They know so much that they know nothing, and what they have read appears like a rain-washed blotted picture on a dead wall.

The strangest looking character I ever saw in a public library (and I have visited several during many years) was, strangely, not a bookworm, nor even a reader. He seemed to be an interested spectator. He had a thick, round head, crowned with a shock of black hair, which stood upright; his face was covered with coarse whiskers, or rather bristles, leaving a clear space around his mouth, which was partly open, and his cheeks were drawn back, thus forming a grin verging on imbecility. His chair leaned against the table, and he faced the people as they entered the library. He looked at each straight in the eye, and occasionally varied the extent of his grin. Except for his whiskers he would be a second edition of Victor Hugo's "Man Who Laughs."

Another character was a man whose forehead sloped back to the top of his thick head. His nose was flat at the base, and his large, round, grayish eyes rested upon one page of a book, while he held down the other with a large, thick hand. Occasionally, he moved his ears backward, like a freak in a circus. This climax was no doubt occasioned by the effect of the novel on his nerves. He was reading a wild western story written by a nature faker who had probably been as far west as Chicago.

At the opposite table sat, or rather sprawled, the usual library nuisance—a large, fat man firmly planted in a chair and facing lengthwise of the desk, with another chair wheeled around upon which he had hoisted his number ten feet. His bull neck swelled in a roll above his collar, his blinking eyes were firmly centered upon the page, and there was not a trace of expression upon his waxen-like face.

It is estimated that about one-third of the patrons of a public library are what may be termed "voracious" readers of fiction, and that they do two-thirds of the reading. That is, this one-third with the fiction habit read more than the other two-thirds. As the books of fiction are in more continual circulation the inroads of the bookworm insect are less frequent. The volume that is the least read is the more subject to the insect. And, perhaps, the continual handling of a volume by the human bookworm kills his mate, the insect?

The fiction reader rarely reads anything else. In fact, he does not read, but "skims." Within a week, generally, he has forgotten even the title of the books he read. He does not see why any other kind of book should be kept in a public library, and he is also ready to argue why the city is not as much obligated to furnish him with

The most comic, and yet tragical sight, is a bobbed-hair young thing trying to trace a plot for a movie picture from a diagram shown in a book explaining the plan of writing scripts. She cannot see either the "beginning, the middle or the ending" of the scheme plot or diagram, and is equally at sea in the "explanations." She closes the book with a bang, and rushes out of the room—a real picture of despair.

The fussy old woman throws her satchel down on the table, her parasol comes next; she draws up a chair with a screech, and furiously turns the well-worn pages of a flimsy fashion journal. This makes it uncomfortable for the low-browed man with the pale complexion who is reading a "shock absorber" giving the details of life on the border. It is also discomforting to the sweet young things who have dropped in to exchange confidences and read love letters while noisily turning the leaves of a French novel.

One of the most harrowing scenes is the would-be author looking for plots for short stories. Most of these misguided plagiarists are women—from the lisping girl with an affected deep-thinking impression to the ancient-looking, sour-visaged dame to whom romance has ever been a stranger. There are pale-faced, sentimental young fellows who, perhaps, would become real men if they went to work on a farm or at some other useful occupation. And there are men beyond middle age, who should know better, and certainly could do better if they went to work. Poole's Index is in continual service by these searchers for plots. The demand is for the older issues of the magazines, especially the English publications, the supposition being that the editors have forgotten these old stories, and thus the plagiarisms are less likely to be discovered. Opposite me one day sat a highly rouged blonde, with a broad stub nose, expressionless face, and fat, coarse hands. She had one hand on a printed page, and a pad of paper was spread upon the other. She was copying out something from the magazine. She was also chewing gum, and her industry at times in this habit I construed as evidence that the plot was thickening. She wrote in pencil on both sides of the sheet.

At a table opposite, in contrast, sat a man with a broad face, sharp nose, heavy whiskers, and what may be termed a "double" forehead. The forehead, proper, was about the average height, and at the top there was a level strip, or demarcation, and from thence arose another forehead extending to the top of his bald crown. He evidently had the advantage of all the other bookworms in the matter of storage room. And, as nature delights in contrasts, there sat opposite to him a fat woman with a double chin, a bushy head of hair, and a long, thin nose flattened at the end, and which point moved as her face showed increased interest in the story she was skimming over.

A long, bony, o'd man, bald-headed excepting a thin ledge of hair from the ears downward, and who had a graveyard cough, threw himself into a chair, and began to read audibly—or, rather, his voice was a whisper with a grating sound. I moved again.

There was a tall man, or rather he was long, who was in a great hurry to get his mind on something lest it settle down and refuse to work. He had brought out two large books, illustrated, and seemed to care only for the pictures. When seated he seemed to be standing, and his shoulders extended higher than ordinarily, thus setting his head in a kind of frame. His face was sharp, and his skin the color of parchment.

The fussy, broad-faced and broad-bodied woman, who owes one day's dues on a four-days' magazine, and tries to argue that the figures are not correct, is a familiar type. Some women have three books and owe one day (2 cents) on each. They block the line in arguing and explaining, and finally fish out a $5 bill, and carefully count the change while the line grows.

Your Fountain Pen can be Repaired
WILKINSON
FOUNTAIN PEN SPECIALIST
452½ South Broadway

TWO LITTLE MAIDS OF MEMORIAL DAY.

BY JENNIE VAN ALLEN.

SOME day there will be a new shrine in the Far West and pilgrims will reverently lay their blossoms on the resting place of Ella May—the little girl who was the first to cover the soldiers graves with flowers.

Mr. Redpath caught the suggestion as are follows of:

"We'll decorate the soldiers' graves on the cemetery and ask them to bring all the May Day. We'll invite all our friends to flowers in the city of Charleston. And all

BOOKWORMS—THE HUMAN AND INSECT.

BY J. M. SCARLETT.

IN WEBSTER'S Dictionary the "book worm" is classified under two heads: one as an insect, there are two classes: as much right to satisfy his curiosity, "Moths or beetles that feed on the blind- though it may not benefit him, as the actual ing," or rather, there are two classes: as much right to satisfy his curiosity, ing"; one unusually devoted to reading or reader who seeks information for its own studying." The insect likes the paper and

EDITED BY THOMAS P. FORD.

THE TIMES ILLUSTRATED MAGAZINE

SUNDAY, MAY 30,

Beersheba.

OUR sometime neighbor, Socrates, is back again in the Verdugo Hills on one of his periodical visits. And when he arrived in his big juggernaut car with the "shofer" in the maroon livery, Socrates was considerably fussed up.

Gee, whiz, he said when he got himself stretched on the ground in front of his tent, gee, whiz, it is good to be here where a man can stick his legs out without having a lawsuit over it.

And it was just as he was saying that that some of the neighbors happened along.

Greetings and welcome to you, O Socrates of the Roaring Town, said the man who has the phonograph. Greetings and welcome, but why these ironical remarks, and why are you all fussed up like this, said the man who has the phonograph.

And Socrates said wait till I light my pipe and get a good draw of it and then I will tell you. And so, the neighbors sat down and waited. Time was made for slaves, anyway, as the old saying has it. So, what did it matter that there was a little spell of waiting for Socrates to light his pipe?

Well, the way of it is this, said Socrates after he had got his pipe to going good. I have been spending the last six weeks in the Courthouse, down there in the roaring town. And I had three lawyers working for me, and the man who was against me had four lawyers, and there was the jury and the judge and the bailiff and the court clerks and a small army of other attaches or whatever it is they are called. And the lawsuit was over a strip of ground five inches wide and 150 feet long. And you couldn't bring up a jack rabbit on a strip of land like that, he said. But the question was who owned it—the other man or me. And we will not know for several years who owns it, because when this lawsuit is over the lawyers on one side or the other will appeal the case to the Supreme Court, and the Supreme Court has enough work ahead of it already to keep it busy, day and night, for years to come.

Well, sir, the neighbors were clean astonished to know that such a thing could be—that there could be all that fuss and trouble and expense over a five-inch strip of land.

But, the man who used to be a statistician spoke up then and said that there have been thousands of such cases and that there will be thousands more of them as time goes on and roaring towns multiply and increase and folks continue more and more to jamb themselves together.

And the man who used to be a statistician said that the whole thing started thousands of years ago when the world was new and Abraham traded seven ewe lambs for a well and a place to plant a grove with a party named Abimelech, who was a Philistine, and the two swore an oath between them that Abraham should have the well and the land for the grove as his own against all comers. And because they swore the oath to clinch the deal, the place was called Beersheba.

Well, sir, Socrates was so interested that his eyes were popping when the man who used to be a statistician finished his story. And where do you get that stuff, asked Socrates. And the man who used to be a statistician said it is in the greatest book of history ever written, and you ought to get a copy and read it.

And Socrates said he would get a copy and read it, and he said this old gentleman, Abraham, certainly started something when he traded the lambs for the well and the ground to plant a grove on.

Wanted—A Backer.

ONE night, not long ago, after we had spent a few hours in the Professor's house, and were wending our ways homeward, as the saying is, the man who plays the flute said that for the first time in his life he wished he had a million dollars.

Well, sir, this was a strange thing for the man who plays the flute to say—the man who plays the flute above all other men—and there's no denying that it surprised us. And we all stopped in our tracks, as the saying is, and we sat down on the ground in the fragrance of the chaparral, and with one voice we asked the man who plays the flute to explain himself.

And the man who plays the flute was in no way slow to reply. I wish I had a million dollars, he said, so that I could back the Professor up in his theory of the five vowel points in the Hebrew language.

Now, by gollies, we all agreed that it would be a fine thing if somebody would back the Professor, just to try the danged thing out. And we sat a long time there in the chaparral under the stars talking about it.

The way of it is this, that the Professor has a theory that in the five vowel points of the Hebrew language is hidden the secret of all human happiness. We say it is a theory, but with the Professor it is a greater thing than any theory could possibly be. With him it is a conviction—a deep and profound conviction that amounts to nothing less than a religion.

Of course you all know that Hebrew was the language spoken by the chosen people. It was the tongue in which Moses and the prophets conversed with the Lord God of the Ages, when they were on mountain tops together and God hid Himself in a cloud. And the Professor says that in that language God put the secret of all human happiness and prosperity, but that the chosen people got bull-headed and hard to manage and took to speaking Yiddish and things, which made a lot of trouble and put all of us in the fix we are in today.

I don't know the first thing about it, said the man who plays the flute, and none of the rest of you know a thing about it, he said, because we are not learned and educated as the Professor is. But, the Professor is dead set on the conviction that he has got the troubles of the world solved through this vowel point business, and I would like to see him get a chance to put it to work, said the man who plays the flute.

But, said the man who lives in the little gray house in the hollow, why doesn't the Professor go to it, as the saying is. What does he need money for?

He needs money for charts and blackboards and chalk and books and a college to enlighten an ignorant and stiff-necked world, said the man who plays the flute. And if I had a million dollars, he said, I would go down to the Professor's house, right now, and dump it in his lap and tell him to cut loose.

But, alas, the man who plays the flute hasn't got a million dollars, nor is he likely to ever have it.

And that's the way it is in this world; those who would give haven't got it to give, and those who have it won't give. And the Professor is growing old.

And what if his great secret were to die with him?

An Old Garden.

There is an old, old garden.
A wilderness of weed,
Where thorns and thistles flourish,
And queer things run to seed.

No touch of human sorrow,
No breath of sin can kill
The sacred mem'ries ling'ring
In that old garden still.

The holy angels weeping,
Fold their white wings in prayer.
For it was once called Eden,
And God, Himself, walked there.

And in that old, old garden,
His hands and feet nail-torn,
Christ waits. A lonely Monarch,
Crowned with a Crown of Thorn!

BEATRICE MOLYNEUX.

Genius.

JUST now Paris is celebrating the centenary of Rachel, the greatest actress of the nineteenth century. And we might say of the twentieth century, also, although that would not be saying much.

So, we have been reading about Rachel and her genius, and what impresses us most is the fact that genius depends on neither looks, nor heredity, nor on anything but upon itself. If you are looking to find a child that may become a genius, you must no more overlook the gutters than the schools.

For instance, there is a girl in England now who is creating a sensation by playing the harp. And they say she hasn't even pretty arms. We say this by way of recalling that most women who take the trouble to play upon the harp in these times appear to do so solely with an aim to showing off their arms and hands. But this girl in England, whose name is Nancy Morgan—and that's a plain enough name to suit the most exacting of plebein tastes in names—plays the harp in a manner to stir the human soul to its deepest depths.

And, as for Rachel. Well, she was the daughter of a Jewish peddler, to begin with. No silver spoon was in her mouth when she was born. She is described as having had "unimpressive features and a poor figure." But, when she read the lines of the classic tragedies she seemed to lift the world that heard her out of itself and to arouse in the human heart an indescribable exaltation.

The age in which we live now is unhappily impoverished as far as Rachels are concerned. Instead of Rachels we have the movie actresses.

The Anti I Society.

WE HAVE heard, lately, of the organization of a new society that we would gladly join if the chance came. It is called the "Anti I Society."

Now, any man and a few women who might be asked to join this new society would be likely to say, "I don't need to. I am not one of those persons to need the discipline that this society exercises so rigidly over its members."

But, you are saying, what the dickens kind of a society is it, anyway? Well, we shall proceed to tell you forthwith, right here and now, as the saying is.

If you join the Anti I Society you must pledge your sacred honor that you will quit talking so much about yourself. You must promise that when you are in the company of others, or even if you are with only one other person, you will refrain from using the personal pronoun "I" to the best of your ability.

By gollies, we think there will be a lot of backsliders in that society when it gets to going good.

For, don't you see, it is the most difficult thing in the world for any of us to refrain from talking about ourselves when we are in company. A social gathering composed of any of the many strata of society from the elite down to the hoi polloi is simply a contest in which each person present strives to monopolize the conversation on the subject of himself. It seems that there is no individual who does not consider himself the most interesting of all topics.

Well, there's no harm in it. And yet, if we would only know it and practice it, there is no end of pleasure in the diversion of listening, once in awhile, to a conversation upon which we do not intrude our own egoism.

The Lost Hill.

LAST summer when we were away on the wander trails, we came to a place where there was once a hill—a hill that we admired and which we had a longing to see again.

But, when we reached the place the hill had disappeared, and we went about to ask what had happened to it. And we were told that the hill had been dug away to make cement.

Poor, unhappy hill. Butchered to make a Roman holiday. To find that hill now you must go to the roaring town and you will find it there molded into stone skyscrapers—a hill that, like Joyce Kilmer's tree, looked at God all day and lifted its green head to pray.

It was a hill that, if its lot had been cast on a Kansas or a Nebraska prairie, no money could buy it; no steam shovel would dare to desecrate it. But, unfortunately, its lot was cast in California, where there are countless hills. And where, it seems, folks think that one hill, more or less, does not matter.

And, of course, the roaring town must have its cement. Still, it seemed to us as we thought of it and felt a sense of loss in our hearts, that something must be wrong in the scheme of things that robs the world of a hill, wherever it be. A hill that the golden arrows of the dawn will strike no more; nor will any sunset linger lovingly upon it again.

And, in the paraphrase of Joyce Kilmer once more, any fool can build a skyscraper, but only God can make a hill.

The King.

WE WERE at a place not long ago where there was a little soiree, as they say in French. And, among the guests was a distinguished officer of the Italian army—one of the men whose immortal valor drove the Austrians back in the great war and paved the way for victory.

And, into the soiree came a little blue-eyed, yellow-haired boy. And when he saw the officer in his uniform and decorations he went up to him wonderingly and said: "Say, mister, are you a king?"

There was a lot of laughter among the guests when the little boy said that. And the little boy might have ended in mild disgrace had not the object of his wonder come to the rescue.

The officer lifted the boy in his arms, set him on his broad shoulder and said:

"No, little boy, I am not a king. I am just a rough old soldier of Italy. But you are a king. Every American is a king."

It was a fine speech; not long, but its simple eloquence put a hush upon that gay company. And it was the truth that the soldier of Italy spoke. Every American is a sovereign in his own right. And some day this same little yellow-haired boy may sit in the chair of Washington, in the chief seat of all, and thus become a king of kings.

Who knows? The way to that place, the chief seat among the seats of the mighty in this great, free land, is open to any American boy. It was open to Lincoln, the rail splitter; to Garfield, the canal boy, and to Jackson.

It is the greatest and the best land that the Lord God of the Ages has yet flung from the hollow of His hand.

Good-by France.

IF it be true that the people of the little nation of France are flocking to live in the cities and deserting the country and the farms, then the world may as well prepare to bid France a long farewell. Its finish is in sight.

In order to live man must eat. And food consists of corn and wheat and rye and other things that grow in the ground. And the ground in cities is covered with concrete and paving stones and stuff through which a plow or a spade can't make way.

In other words, badly off as France is now—and God knows it is badly enough off—it will be a million times worse if its people desert their farms.

It will mean that France is doomed to die the death of Babylon.

A Page Conducted by John Steven McGroarty

The Married Life of Helen and Warren.

BY MABEL HERBERT URNER.

Helen is Trapped Into a Degrading Situation by Her Covetous Sister-in-law

"YES, I like them," admitted Helen, "but Warren doesn't. He never wants me to wear anything that isn't real."

"That's absurd. Everybody wears imitation pearls nowadays—and these are the best I've seen." Carrie was examining them critically.

"They say only an expert can tell them from the real. They've the same luster and weight. I'm glad they're small—they look more genuine."

"How much were they?" holding the necklace under the silk-shaded light on the dresser. "You didn't say."

Helen hesitated. Carrie always asked the price of everything. It was part of her sister-in-law's insatiable curiosity which she always resented.

"It's rather unusual the way I got them," evasively. "Mr. Merwin, one of Warren's clients, is an importer of real pearls. These were just a sample lot sent him from Paris—and he let us have them at cost. The strands were short—only fifteen inches—so he advised taking three to make two."

"Oh, you have another string? You must have got a bargain. But you haven't told me what you paid!"

"You know you're not allowed up here," shooing Pussy Purr-Mew from her dresser. "My clean scarf!" She brushed off the marks of tiny paws, ignoring Carrie's insistent question.

"I don't know yet what you paid for them." Then with an exasperating shrug, "Perhaps you don't want to tell!"

Helen flushed. There was no escaping Carrie's inquisitiveness.

"I said we got them cheap," aimlessly rearranging her toilet silver. "Only—only $15 a string."

They had not cost $15—only ten. But she never asked Carrie what anything cost—what right had Carrie always to catechise her? She felt no obligation to tell her the truth, though her face grew hot at the falsehood.

"Fifteen! That's absurdly cheap. Mrs. Eldridge paid eighty for hers—and they don't look nearly so real." Then shrewdly, "Has he any more?"

"No, those were the last three strands. They were just a special lot. He said they'd retail at about seventy-five."

"But you've another strand," pointedly. "What're you doing with that?"

"I thought I'd let Mrs. Stevens have them. She's been wanting some."

"Have you told her about them?"

"Not yet, but—"

"Then I'll take them—and pay for them right now. Oh," bristling at Helen's evident reluctance, "you'd rather let her have them, would you?"

"Why, no, of course not," reddening. "But I thought you had a string."

"Just ordinary beads—but these are exquisite. They have that satiny sheen of real pearls. They're so beautifully graduated—and this platinum clasp!"

"That's only gold—platinum plated," Helen hastened to explain.

"But for $15? I never heard of anything so cheap," crossing to the bed where her purse lay beside her coat.

What could she do? Helen, nervously bending a flexible nail file, felt that a trap was closing about her. She could not admit now that she had lied about the price. She was furious at Carrie and furious at herself.

"But you haven't seen the others yet," groping for some means of escape.

"You said they were just the same," counting out the money. "Helen, what is the matter? Don't you want me to have them?"



"Why, of course," taking a small jeweler's box from the second drawer.

"Oh!" Carrie snatched greedily at the duplicate strand. "Even the clasp is the same! And they're just the right length," fastening them about her neck. Then abruptly, "What are those loose ones in the box?"

"He said twenty-one inches was the best length—so there were a few left over from the three strands."

"Then half of those belong to me?" covetously.

"Why, yes—if you really want the necklace." Then counting them out, "There's thirty-nine here—we'll have to sort them by sizes."

As they apportioned the loose pearls, Helen tried to justify to herself her acceptance of the extra $5.

After all, it would no more than pay for their share of the dinner at Shirley's the other night. It was to have been a Dutch treat, but Carrie and Lawrence had hurried off to catch their train, leaving Warren to pay the bill.

And the theater tickets for "The Lurid Trail" that Warren had bought in advance. They had not even offered to pay for those—yet it was Carrie who had suggested the party.

"There, these are my twenty," Carrie wrapped them in tissue paper, calmly appropriating the odd pearl.

"It's half-past 9," came Lawrence's warning call from the library.

"Yes, we'll be right in." Then taking up her wrap from the bed, "We must get that 10:15—the 11 makes us so late."

Pausing to apply some powder, Carrie complacently adjusted her pearls.

"Look at my purchase!" as they entered the library. "I found Helen had two strands—and I just made her let me have one. Aren't they wonderful?"

"They're all right for the money," conceded Warren. "But I'm not keen on imitation pearls."

"Everybody wears them now. Even Mrs. Crofts keeps hers in the safe and wears the imitations she got in Paris."

"Those are good looking." Lawrence put down his cigar to examine the pearls as Carrie stooped over his chair.

"Merwin said only an expert could tell 'em from the real thing. They were a sample lot he got from Paris," confirmed Warren.

"Yes, Helen told me she had to get three strands to make two. They're just the right length now. And I never heard of such a bargain."

"Well, I don't take much stock in imitation pearls. I never wanted Helen to wear them—but I guess they're worth $10 just to play with."

"Ten?" shrilled Carrie.

"Twenty for the two strands—ten apiece. Of course Merwin turned them over at cost."

"Ten!" with scornful emphasis. "Well, Helen, that's an easy way to make $5—but I wouldn't think even you'd have the nerve to—"

"I didn't want you to take them," flared Helen, her face aflame. "But you insisted—you made me—"

"What's this about making $5?" demanded Warren sternly.

"She charged me fifteen! And you just said—"

"I didn't dream she'd want them—she had a string! I never ask the price of her things—why must she always ask me?" defied Helen tumultuously. "If she does—I—don't intend to tell her the truth."

"So that's your excuse for making money out of your family," sneered Carrie.

"I told you not to take them—I wanted them for Mrs. Stevens."

"Yes, you'd probably have made more out of her," derisively.

"You know that's not true!" quivering with indignation.

Then darting into her bedroom, she flew back with Carrie's money.

"There!" flinging the bills at her. "Never again ask me what anything costs—for I'll never tell you the truth."

"Don't worry," with a hateful laugh. "If it's anything I want to buy—I'll get the price from Warren—not from you," coolly taking the $5 bill and leaving the ten on the table.

"We'll have to hurry to make that train. You two can settle this some other time," interrupted Lawrence with an embarrassed laugh. "I'll go on down and flag a taxi," glad of an excuse to escape.

Warren, who had been ominously silent, now turned to his sister with an explosive: "You're dead right, Carrie. I'm thoroughly ashamed of Helen, and I think she's ashamed of herself."

"I'm not!" goaded to a reckless revolt. "She's no right to be always quizzing me about what I pay for things. And as for that $5—she owes it to us many times over!"

"Just how do you make that out?" Carrie's voice was acid.

"How about that Dutch treat dinner we paid for—and the tickets for 'The Lurid Trail?' And that time we went to the Follies—it's always Warren who pays. You never keep up your end. Lawrence would—but you won't let him!"

"That's about enough from you." Warren stepped menacingly forward. Then to Carrie, who was livid. "Don't listen to her—she doesn't mean it."

"I mean every word of it!" in flaming defiance. "And more, too!"

Then, her courage suddenly deserting her, Helen dropped on the couch, her scorching face in the pillows.

She heard Warren's muttered apology as he followed his sister to the door.

An excruciating silence. Then his returning footsteps—heavy, wrathful. Nearer and nearer they came to the couch.

"That was a fine deal you tried to pull off! I should think you'd feel pretty cheap."

Helen could have screamed with helpless rage and mortification.

"I told you how it happened," confronting him. "She forced me into it—I didn't want her to have them! Every word I said about her is true—she's always sponging on you."

"What's that got to do with it? How the devil does that excuse—"

"I'm not trying to excuse anything," hysterically. "Every time she comes here—you both manage to put me in the wrong! You always—"

"Put you in the wrong?" he snorted. "You balled things up for yourself trying to put over a crooked deal—now you set up a whine because you got caught."

Then, with savage contempt, as he strode from the room:

"Next time you need any money—ask me for it. Don't try to make it off the family or your friends!"

[Copyright, 1921, by Mabel Herbert Harper.]

Some Big Taxes.

James Stillman left $40,338,121. His heirs get $24,287,639. In between went $12,354,238 for inheritance taxes—State and national—and $3,746,242 for administration and accounting, income tax and New York State real estate tax. When more than 40 per cent of an estate disappears en route from the decedent to his heirs, it must be concluded that the crossing of the Styxis an expensive journey.

The Stillman estate may be the most conspicuous example of inheritance tax burden, but it is by no means the only one. The Woolworth estate was obliged to mortgage the Woolworth building to pay its inheritance taxes. The estate of a large California landed proprietor is unable to mortgage his possessions for enough cash to meet the inheritance taxes, and the estate is in danger of complete forfeiture. Now comes the disclosure of difficulties encountered by the executors of the will of the late Frank A. Sayles of Pawtucket, who at the time of his death on March 9, 1920, was the wealthiest citizen of Rhode Island.

Mr. Sayles is popularly supposed to have left about $70,000,000. This is probably a generous exaggeration. In Providence and Pawtucket banking circles his estate is estimated to have had a value of $38,000,000 to $40,000,000 at the time of his death, or enough to saddle his executors with a $10,000,000 Federal estate tax liability. Already the estate has paid an inheritance tax of $1,050,000 to the State of Rhode Island. The Sayles fortune was invested in the great finishing plants at Saylesville and Phillipsdale, R. I., the largest organization of its kind in the world, and in other textile and chemical plants, public utilities and banks. As usual in estates of such magnitude, cash represented only a very modest percentage of the total value. Nevertheless, it is incumbent upon the executors to raise $11,000,000 cash for taxes in a year.—[Boston News Bureau.

Fond Memories.

The director, who has a reputation for being rather harsh and overbearing in his methods, was giving his leading man a tongue lashing that fairly turned the atmosphere blue. Through it all, however, the victim leaned gracefully against the wall and smiled happily.

"What the deuce are you grinning about?" barked the director. "Do you like to be cursed?"

"Why, yes, I rather enjoy it," chuckled the actor. "It recalls the good old days, you know, when I played Uncle Tom and was beaten to death every night by Simon Legree."—[Film Fun.

Mixed Metaphors.

Among the humors of the campaign for woman's suffrage is the following "bull" which we may remark is about as good as anything in this line ever perpetrated by one of the opposing sex. Indignant over something, we forgot exactly what, a suffragist once exclaimed: "This action is almost as if the Senate had hurled its glove into the teeth of the advancing wave that is sounding the clarion of equal rights."—Boston Transcript.

A Like Errand.

Marks: I'm going to my brokers; I want to get rid of some bonds. Where are you off to?

Parks: To my divorce lawyer. I want to get rid of some bonds, too.—[Boston Transcript.

All Things to the Last Touch.

He: They say that Maud never in the slightest degree forgets herself.

She (cattishly:) Indeed! I call that remarkable, considering what a lot of her there is to assemble.—[Boston Transcript.

"Southern California, Straight Ahead!"

Is Dollie Growing Old?

Dollie, you are growing old,
Faded hair replaces gold.
Cherry lips all washed away,
Sleeping eyes no longer stay!
But, my dollie, you will be
Sent to The Doll Surgery!
And, my dollie, you will see
How like new you soon will be!

Send your crippled Dollie by mail or express. We guarantee to restore her to health and beauty.

Cole Toy & Trading Co.
324 So. Hill Street.



The Original
Doll Hospital
710 S. Spring Street
DOLLS and TOYS
All the year 'round.
Featuring the best Doll Repairing.
Mail orders given Prompt attention.

You'll Like
MORTON'S SALT
"When It Rains It Pours"

SOME EARLY CALIFORNIA FILIBUSTER EXPEDITIONS.

(Continued from page 5.)

baps on intimation from the authorities at of Rousseett's victory. Here the filbusters were attacked, losing five killed and wound. The filibusters sought safety in an adobe house, where they were besieged for seven days, Crabb receiving a slight wound. On the eighth day the Mexican Republic was proclaimed, with Sonora and Lower California as its territory, and Colonel Raousett as president. Crabb was appointed secretary of state, and Dr. Gilliam secretary of war.

During Walker's seven months' campaign, Santa Anne, President of the Mexican Republic, was plotting to get him out, and on

city in June, and Smith and Gannett are now turning those used cars into cash as fast as T. Gannett can put them into first-class running condition. They ought to clean up several thousand dollars on the summer's work.

T. Gannett had already bought the car which little Richard Gannett, or little Philip Gannett, whichever it was, propheled to the scheme plot or diagram, and is equally a plot for a movie picture from a diagram showing it a book explaining the plan of writing scripts. She cannot see either the "beginning, the middle or the ending" of is a bobbed-hair young lady trying to trace

The Dark Secret

BY LUCIAN CARY.

MANY people would see nothing queer in the way the Gannetts live. But faculty people know precisely what an assistant professor's salary comes to, and what it will buy and all. The faculty wives agree that Mrs. Gannett is too well dressed. Mrs. Bender told Mrs. Stewart that she knew for a fact that Dorothy Gannett made all her own clothes.

"They don't look it," Mrs. Stewart said.

"I have seen her making them," Mrs. Bender said firmly.

Mrs. Bender likes the Gannetts, and always defends them. She knows that Dorothy Gannett has a half-time maid, a middle-aged woman who comes in at 8 o'clock every morning except Sunday and does the dishes and makes the beds and gets luncheon, a woman who charges 30 cents an hour, and even Mrs. Bender admits that this person's wages must come to nearly $8 a week.

"Besides," Mrs. Stewart continued, "do you know what one of the Gannett twins told my little girl just before they went away for the summer? I heard him say to Alicia: 'My father is going to buy a second-hand car this summer. An' not any flivver either.' That's what he said."

"Children do talk," Mrs. Bender countered.

"Yes," Mrs. Stewart admitted, "and sometimes they say things."

Mrs. Bender sighed. "Dorothy Gannett is very clever," she said.

"I don't believe she's so clever. And any way I'm tired of hearing it." Mrs. Stewart spoke with the acidity of one to whom Dorothy Gannett had been held up as a model once too often.

"I think," she continued, "that there's some simple explanation. I think somebody died and left them money. You can't deny that they didn't use to seem so prosperous. It can't be that she's such a clever manager. If it was that, why they'd have lived the way they do now all the time. But I remember a year ago this commencement, when Dorothy Gannett came to the president's reception in the very same dress she'd worn to every president's reception she ever went to. And this year!"

Mrs. Stewart raised her eyebrows and shook her head by way of describing the dress Dorothy had worn.

"It's come since a year ago this last commencement. I can remember."

Mrs. Stewart's faith in her memory is entirely justified. Dorothy Gannett did wear the same dress to six annual president's receptions, a dress of pale-green crepe de chine that was part of her trousseau. But the seventh year she appeared in a daringly simple frock of midnight-blue velvet trimmed with silver, a dress that she had made herself, but nevertheless a dress that amply justified Mrs. Stewart's suspicion that she hadn't a dress that was distinctly handsomer than any other dress there.

For six years Dorothy Gannett did all her housekeeping with her own hands, except for a woman, who came in one day a week to do the washing and scrub the kitchen floor, and not always that. This last year Dorothy has paid quite $8 a week for the part-time maid who does them out, they say in Chelsea. And there have been other extravagances that nobody knows about. Nobody except the Gannetts knows, for instance, that Trumbell Gannett has recently subscribed to three expensive technical journals.

Obviously Mrs. Stewart's suspicions are not without reason. Clever as Dorothy Gannett is, she is not clever enough to achieve all this on the salary of an assistant professor in the State University of Monroe.

Not with the price of twins what it is today.

Which brings us to the $500.

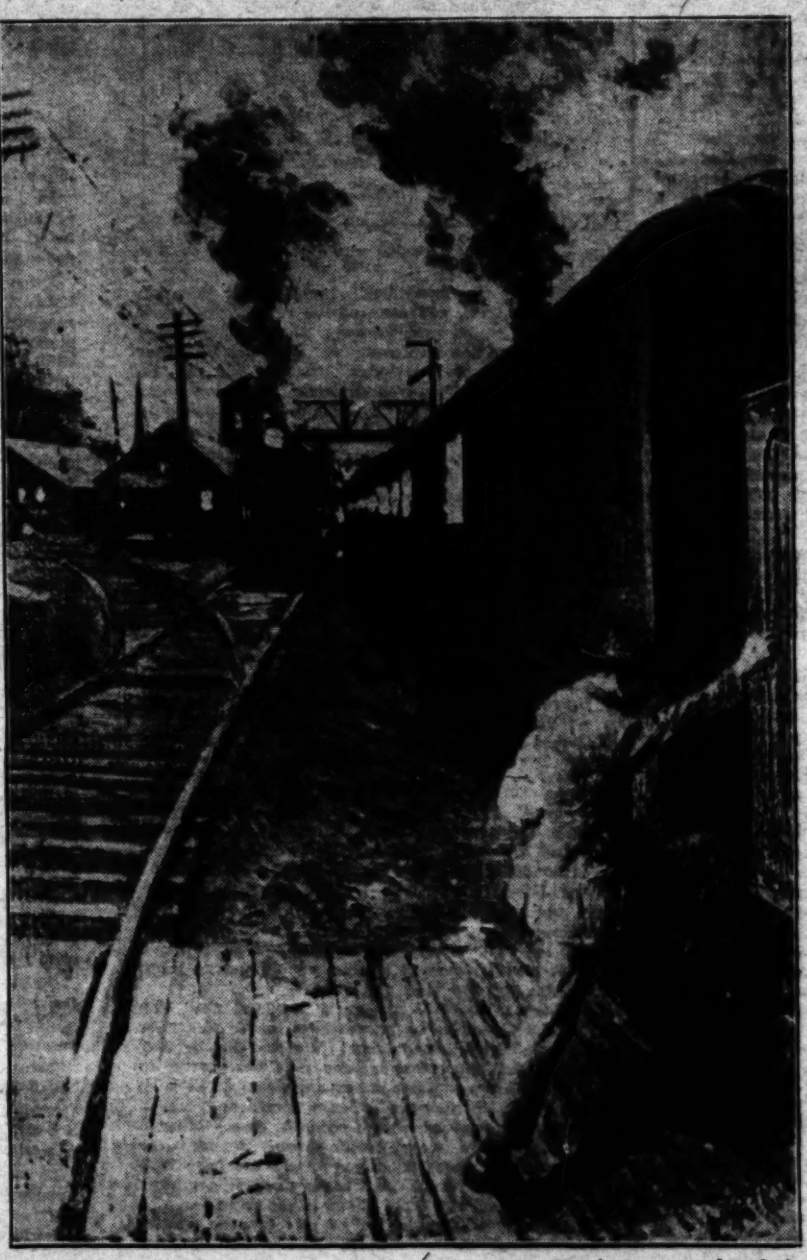
The idea of the $500 began to occupy Trumbull Gannett's mind on a Saturday afternoon in June, the very Saturday of the president's reception at which Dorothy Gannett wore the crepe de chine dress for the sixth time.

The Gannetts lived in a small, old-fashioned, one-story house. When the twins came, the spare bedroom that Trumbull Gannett had used for a study became a nursery. He made the loft his own with bookshelves, a kitchen chair, a pine table, and an old student's lamp. Twins really ought not to happen in a professor's family unless his wife has money of her own and statistics show that they seldom do.

But the twins did happen to the Gannetts.

Trumbull Gannett is in the engineering school, hardly 30 years old, and his specialty is gasoline-engine practice. It is a useful specialty, judging by the number of students who wish nowadays to study the subject. But it would be wrong to suppose that Trumbull Gannett is any less a professor for professing a subject that is popularly supposed to be useful. He isn't.

The popularity of his courses means that he has more papers to correct, that's all. Thus on this Saturday afternoon in June when the plot began to take shape in Trumbull Gannett's mind, professors of Latin and professors of comparative literature and professors of medieval history were playing tennis on the faculty courts while Trumbull Gannett sat at his work-table in the loft between two piles of blue books, the final examination papers of his class in "Gas I." To his right were the few books he had yet to read, to his left were the many he had read, in front of him was a sheet containing the names, in alphabetical order, of the students in the course.



As the train started he stepped alongside, caught the railing and swung aboard the platform of the blind baggage.

He was a conscientious man, Gannett. But his conscience could not prevent a stream of alien perceptions from flowing through his mind.

He was conscious of sounds in the kitchen below—the scrape of a chair, quick steps, the momentary rush of water at the tap above the sink, voices—sounds that meant that Dorothy and her sister Ernesta were getting dinner. Ernesta had stopped in on her way from California two days earlier and had invited Dorothy and the twins to go to Cape Cod with her for the summer. (Summer is a period when professors get no salary.)

He was pleasantly aware that when he finished marking the examination books he could take half an hour in which to reread the reports on Jorgenson's heavy-oil engine. Jorgenson was believed to have solved the problem of designing a light-weight, high-speed engine that would drive a car as far on 6 cents' worth of crude oil as the present models will go on 30 cents' worth of gasoline. (Jorgenson would, undoubtedly be a millionaire.)

He was unpleasantly aware that after dinner he would have to get into the dress clothes he had worn for the last eight years and go to the annual reception at the president's house, and he wasn't at all sure that he had a clean white tie and if he didn't Dorothy would have to wash and iron one for him and he was absolutely sure that Dorothy would have to wear the dress, made over from one in her trousseau, that she had worn to the last five faculty receptions.

Ernesta and Dorothy were daughters of a family that had, as they put it, a comfortable income. That meant they had two maids and belonged to the country club and went to Maine for July and August, but that, as a matter of course, they didn't have a chauffeur. Marriage had meant to Ernesta that, as a matter of course, she did have a chauffeur. It was the ironical fact that Ernesta's husband, who didn't know a shim from a gasket, had three cars, and Dorothy's husband, who had once built an automobile engine from his own designs in the engineering laboratories had no car.

Prof. Gannett did not perceive that all these memories and associations had a common starting point—that, indeed, they all revolved around one question, the question of how to pay one's bills though a college professor. It was a complete surprise to him when his hand, having laid down the last of the blue books, reached for a slip of paper, and that, instead of opening the report on Jorgenson's engine, he began to do simple sums in arithmetic.

He did sums for fifteen minutes, and being an engineer he could do a sum in a jiffy. It took him about three minutes of adding and subtracting to discover that when he had collected his last salary check of the year and bought Dorothy's ticket and berth to Cape Cod he would be $500 behind. By the merest chance, he had that day received an invitation to teach in the six weeks' summer session. If he accepted, he would be paid $300. But he would be very lucky and very economical indeed, if the $300 left anything over after he had paid his summer expenses and three months' house rent at $40 a month and sent Dorothy enough money to come back on. Within four minutes Prof. Gannett had discovered that he would be just about $500 behind if he taught in the summer session. The fact is, he had known it all the time.

Where could he cut down?

Professors are quite generally understood to know nothing of money. Prof. Gannett went over and over the details of his expenditure without arriving at any solution of the problem. His mind was perfectly competent to deal with such a problem as how to secure high torque at low speed in a gasoline motor, but it was incapable of the decisive stroke with which any business man would have settled so glaring a discrepancy between income and outgo. He was no nearer a solution when the dinner bell tinkled. He was apparently no nearer when he was adjusting the white tie that Dorothy had laundered for him at the last moment. And he was certainly no nearer when he shook hands with the president of the university for the sixth time in six years. His mind continued to consider the sum of $500. The idea of $500 kept popping into his mind as if regularly forced there by a mechanical device, as a camshaft opens an intake valve, irresistibly, regularly, rhythmically.

When he and Dorothy were going to bed afterward, he was preoccupied with the subject of money. "Oh, Tom," she said suddenly—she had a habit of calling him Tom because the name Trumbull sounded so formal—"Oh, Tom," she said, apropos of nothing at all, "aren't we terribly behind?"

Trumbull shook his head.

"No," he said. "No, not terribly. We're close to the edge, of course. We always are. But I'm going to teach in the summer session—we'll pull out all right. We always do."

It was a lie. It was a revealing lie. It revealed to Trumbull Gannett that he was not going to teach in the summer session. The moment Dorothy was out of town he was going to do something else, something that would actually bring him $500. He didn't know what it would be. But it would be something. He would get that $500 if he had to use a blackjack. He clenched his large, strong hands. He would wring that $500 from however reluctant a world.

With an effort he unclenched his hands. He didn't want Dorothy to see that gesture. He must not let her know how serious the situation was.

He stroked her hair gently. She looked tragically worn. She lived the life of a charwoman, really. She was a servant, doing the hard physical labor of the household. He put his arm around her shoulders and kissed her. She turned and rested her head on his shoulder, leaned on him.

"Don't think about money," he said. "Don't think about money all summer. Forget it, won't you?"

"I wish you were going too," she said wistfully. "I hate to be away from you all summer—I never have been."

"We won't ever do it again," Trumbull Gannett assured her.

Trumbull Gannett walked slowly back from the railway station after putting Dorothy and Ernesta and the twins aboard the train for the East. He felt very much alone. He was very tired. He wished more than anything else that he could have gone to Cape Cod with Dorothy and the children. He would like to laze away a summer on a sunny beach, and take the twins clamming, and sail a boat. The long summer vacation was one of the special privileges of the college professor. It was expected partly to make up for his small income. But actually he couldn't afford to take a vacation. He had always taught in the summer session for six weeks and spent the remaining six weeks in the engineering laboratories at work on his heavy-oil engine. But you couldn't work out a heavy-oil engine in six weeks of the year. A job like that needed all your time—you needed to work on it con-

THE MILK DIET TREATMENT
is the common sense way of treating disease.
THE CALIFORNIA MILK SANITORIUM

CARE OF THE BODY.
(Continued from page 19.)

so badly by this powerful light that they have refused to heal, though various treatments have been given in outward applications. The bone trouble has practically been overcome, not through any doctor's

ing the floor for an hour or two, and then the urine was very bloody. Indeed, it was becoming most agonizing and terrible.

"Meanwhile, this physician had insisted upon an examination of the kidneys. He would dig and claw me around in the small of the back until I had to wince, but I told him my kidneys were all right, and they were.

CARE OF THE BODY.
(Continued from page 19.)

doctor, who had not been sent for. He began to tell me that it would be absolutely necessary to have an operation, to save my life, that I might improve a little temporarily, but that it would be worse than ever later on. He then proposed that he show me how to use the catheter—this he had never done before, and now that I could use it myself without his showing I looked upon him almost as an intruder, but reluctantly consented. His performance, which I now watched with skepticism, tried to show me that I was full of pus, and that an operation was absolutely necessary. It is too long to relate, but I am absolutely sure it was a make-believe. I would not consent to an operation.

"I continued to improve, and was happy to think I was at last rid of him. But on the following day he called again, repeated what he had said the day before, and added that the prostate gland was becoming cancerous, and the longer I delayed the more dangerous it would be, and talked so frightfully that I, half dazed, reluctantly consented to go to the hospital. However, just before he came around to take me to the hospital I had a passage of urine without the use of the catheter, so when he came I told him that I had concluded not to go. After more warnings and admonitions he left without me.

"After two or three days more I threw the catheter away, and by nature's process my improvement was almost miraculous. The prostate gland didn't bother me any more at all.

"In about a month the doctor sent me a bill for $16 for that examination—I had paid him for his numerous calls. I sent him $5 more, leaving a bill of $11. He has hounded me around month after month with letters. Finally he placed it in the hands of a collector, who wrote me two threatening letters."

If this man had been given a hot bath, and hot fomentations over the bladder, he would have been all right in a few hours.

Honorable physicians will join with me in denouncing such medical scoundrels, who disgrace what should be a noble profession. Such men harm the profession, by confirming people in the belief that safety lies in keeping away from physicians, hospitals, trained nurses and "specialists."

* * *

Into the Frying Pan.

WHEN the revolting Kronstadt garrison arrived at the Finnish border station they were half starved, but healthy. Ten days of American diet, with a surplus of fats and white flour, put many of them on the sick list, and their diet had to be changed.

They fell out of the fire into the frying pan.

* * *

"Public Welfare."

THE new public welfare bill was introduced in Congress by Senator Kenyon of Iowa and Representative Fess of Ohio.

The bill establishes a department of public welfare, to be headed by a Cabinet officer, to be known as the Secretary of Public Welfare.

The divisions in the department are to be:

"Education: Under this are grouped all the different functions now exercised by many of the departments of the government with respect to education.

"Public welfare: Likewise are grouped here the different activities of the government with respect to public health.

"Social service: Has general charge of all matters pertaining to social welfare, such as the children's bureau.

"Veterans' service: Under this are coordinated all the different activities of the government dealing in any way with the war veterans. Under this department will be the war risk insurance and vocational training.

"Officers abolished under the bill and their functions absorbed in the new department are: Director of war risk insurance; Surgeon-General of Public Health Service; Commissioner of Education; chief of Children's Bureau! Federal board for vocational education; board of managers of the national home for disabled volunteer soldiers."

This is the long-looked-for "health department" bill, for which the Medical Trust has been working for years.

It is camouflaged under the new name of "welfare." "Health" does not sound good to the people, since they have learned, by bitter experience, of the workings of "health departments."

The new bill would place the health and

As Lincoln said: "If that people like that sort of thing, why then that is just the sort of thing they like."

* * *

Figs.

I RECEIVED a sample package of dried black figs from Miss B. M. Aaron of 839 North Commerce street, Stockton, Cal. They are sun dried, from a home garden, scalded, rinsed and passed through a hot oven. They are so sweet that some think they must have been dipped in sugar, which is not so. The skins are very thin and tender. California figs usually have thick skins.

Figs are a unique fruit, in that they contain no acid, therefore may be eaten in combinations that are not permissible for other fruits. They are rich in the mineral elements, especially sodium and chlorine, which together form chloride of sodium, or table salt. Eaten thus, in foods, is the only way in which salt can be utilized by the body. When taken in the inorganic form, as table salt, it is a slow poison, and is eliminated at the expense of the kidneys.

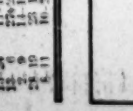
Few fruits are so well balanced in food principles, so rich in blood-building elements, as the black fig. A little lettuce or water cress should be eaten with them to counteract the cloying sweetness. The sun-dried black fig is one of the best fruits for children, in place of candy, confectionery and starchy foods. It preserves the teeth, is easily digested, and prevents constipation. It is food and medicine alike, and should therefore be used freely in every household.

Dried figs can be made almost like fresh figs by the following method: In the evening put the desired quantity of figs, which may be consumed during the following day, in a dish, and add just enough water to cover them. After standing about twelve hours the figs will have absorbed sufficient

ing put the desired quantity of figs, which may be consumed during the following day, in a dish, and add just enough water to cover them. After standing about twelve hours the figs will have absorbed sufficient moisture to plump them out, while the elements of nutrition are more properly balanced in the figs than in cereal foods.

Like other dried fruits, figs are usually sulphured, which is injurious. One Los Angeles firm has for years made a specialty of unsulphured black figs.

FOR SAGGING FLABBY CHINS



Alice Wunder Trade Mark
FIRMOLA

FIRMOLA stimulates and revitalizes the relaxed tissues of the THROAT, NECK and BUST. It rejuvenates the skin of the neck, which usually becomes wrinkled, brown and leathery-looking early in life.

As soon as FIRMOLA is applied it begins to act. It revivifies and builds up the atrophied muscles and tissues, thus restoring the youthful contour. The wrinkles vanish under and back of the ears. Price $1.50 and $2.50 per jar.

NO MASSAGE.

CUT THIS: Send to Alice Wunder, 626 West 10th St., Los Angeles, with 20c for sample, including Lavender Cream and Bu-T-Meal.

For sale by Coulter Dry Goods Co.

THE
Burnley Flesh-Reducing Oscillator
is a guaranteed method. Invention of W. B. Burnley, and thoroughly tested.
No medicine, dieting or fatigue
Will reduce the weight 10 pounds a month.
Dr. Laura C. Burnley
MANIPULATOR
707-708 Fay Bldg., Los Angeles.

Bladder Troubles
And those of the Prostate Gland a specialty. All obstinate, chronic conditions, prompt relief by latest methods. Consult Experienced Physician from 2 to 7 p.m. Saturday and Sunday by appointment. Rooms 10, 11 and 12.
221½ SOUTH SPRING STREET.

NEW DISCOVERY
PILE REMEDY
TICHING INSTANTLY Stops
By Mail Prepaid $1.00.
NEW DISCOVERY CHEMICAL CO.
South Pasadena, California.

CARQUE'S
NATURAL PURE FOODS
Unsulphured Dried Fruits, Nuts, Nut Butter, Sundried Olives, Olive Oil, Honey, Fruit Juices, Whole Rice (unpolished); Whole Grain Flour, ground fresh daily by our own mill. Send for descriptive circular and price list. CARQUE PURE FOOD CO., 2618 W. 7th St. Phone 52260. Los Angeles, California.

ST. JAMES'S OIL
A Wonderful Body Builder and Rejuvenator for outward use. Endorsed by Dr. Harry Brook. $1.00 bottle. Sample bottle, with circular, mailed 25c. ST. JAMES OIL CO., O. Carque, Mgr., 2618 W. 7th St., Los Angeles, Cal. For sale also at Sun Drug, Owl Drug, Chambers and Nesom's Drug Store, 6th and Hill Sts., and E. Van Houten's, 323 S. Hill St.

DROPSY
HAS BEEN CURED TO STAY CURED!
T. M. Phelps, 1147 S. Spence St., Los Angeles, cured 13 years. Mrs. Alice Limbocker, 2603 Darwin Ave., Los Angeles, cured 10 years. Mrs. Selia-Mulkey, Blythe, Cal., cured 10 years. Mrs. Emma Hall, 416 W. Washington St., Los Angeles, cured 4 years.
Heart Disease More die from Heart Disease than any other.
"Health experts agree that heart disease is merely the effects of improper living and the inconsiderate treatment given the human body." Ask for literature.

RUPTURE
HAS BEEN CURED BY WEARING OUR SANITARY TRUSS
FREE TRIAL 30 Days! Written Guarantee. Lady Attendant.
No leg straps, no cloth or leather, no elastic. Money back. No odor. Can be worn in bath. It pays to investigate before squandering your money.
"I wore a Sanitary Truss for less than one year, worked hard all the time, and have not worn a Truss for over six years. Surgeons say that I am cured. I work in California (Iron) Rolling Mills." —J. W. Anderson, 1447 E. 6th St., Los Angeles.
"A Sanitary Truss cured me in 60 days. I don't wear a Truss and do heavy lifting."—Wm. Claar, 1223 S. Main St., Los Angeles. Call or write for literature.
F. E. CHAMBERLAIN, New Zealand Herbalist
523 West Eighth St. 9 to 5, except Sunday.
TWENTY-ONE YEARS IN LOS ANGELES, CAL.
Over 100,000 Treated Successfully.

CANTILEVER SHOES
Does Your Shoe Bend Like This?



Probably not, because all ordinary shoes are made with a piece of steel embedded in the shank—the old, old method of making shoes and the easiest way.
"The thing people don't seem to understand is that the foot is a cantilever spring so made that when it is allowed to function normally it carries the body with the greatest possible ease and resilience."
Hence, the flexibility of the Cantilever Shoe makes walking easy. The arch of the shoe bends and conforms to the arch of your foot, which likewise is flexible.
The muscles of the foot, not being restrained as in stiff-shank shoes, are free to exercise and keep strong. This prevents the condition called weak arches, or flat foot, which many persons suffer with, and all wish to avoid. Unless the condition is too far advanced, the Cantilever Shoe will help greatly to correct it.
Other splendid features of Cantilever Shoes are the good heels, graceful but sensible; the toe-room, which is important; the natural lines, which follow the lines of the foot instead of compelling the foot to assume the queer shape of a shoe.
Expert Fitting Always
Cantilever Shoe Store
5th Floor
NEW PANTAGES THEATER BLDG.
Rooms 505 to 508. 7th and Hill Sts.
Mail Orders Filled.

Pyorrhea Cured
With written guarantee. Price very reasonable.. DR. EDMUND BEDFORD, room 206 Curtin Bldg., 402½ S. Broadway.

CUBBISON'S
BRAN CRACKERS
Whole Wheat Flaxseed and Unsweetened Graham Crackers. A Food and Laxative. Try them, sample postpaid 25c. Cubbison's Genuine Whole Wheat Health Bread, very nourishing. Cubbison's Products for sale at Walter's Bakery, Summit Grocery, Pasadena, Young's Markets, Albert Cohns, Van Houtens, etc. Cubbison's Bakery, 3417 Pasadena Ave., Los Angeles. Lincoln 2569.

CANCER
Treated by a new French process. No paste, no knife, nothing dangerous. Many cases absolutely cured, as can be proved by hundreds of testimonials in my office. Send for pamphlet. Mailed free.
DR. GOMEZ
213 South Broadway Los Angeles

RHEUMATISM



The powerful penetrating forces of HIGH FREQUENCY electricity known as the VIOLET RAY will unseat rheumatism when other remedies fail. The pain is relieved in a few moments. A series of treatments generally overcomes the most stubborn cases. The Renulife enables you to treat yourself. Results are not temporary. The local pain is eased while impurities in the blood causing the trouble are neutralized and eliminated.
Used at Home for:—
Insomnia, Lumbago, Constipation, Sciatica, Chronic Colitis, Neuralgia, Nervousness, Rheumatism of All Kinds, Catarrh, Headache, Nervous Debility, Piles, Etc., Etc.



Thousands of users endorse the VIOLET RAY as the treatment for Rheumatism, Sciatica, Lumbago and Neuritis, etc.
VIOLET RAY BOOK SENT FREE.
$10 Will place our generator in your home.
Renulife Violet Ray Co.
715-716 Washington Bldg.
LOS ANGELES, CAL.
365-366 Pacific Bldg. San Francisco, Cal.
825 Timpkin Bldg. San Diego, Cal.

"UZA"
For Your
HAIR
The Formula
Rx
Acidi Salicylici
Chinini Puri
Flor Chamomile Veig.
Pilocarpin Hydrochlor
Glycerine Puri
Oil Ylang Ylang, etc.
"A Perfected Combination"
"Uza" Hair Remedy Positively Removes Dandruff, Grows New Hair, Restores Color and Beauty to Gray and Faded Hair. Price $1.00 per bottle. One bottle is sufficient for (3) months' treatment and for bringing about most gratifying results. At your druggist. Always in stock at the Owl Drug Company, 6th and Broadway. Avoid substitutes. None genuine without bearing trade mark, "Uza," Reg. U. S. Patent Office. "Uza" Laboratory, 2, 4-5-6-7 Grosse Bldg., Los Angeles, Cal.

NEW FEET!
POST SYSTEM



NO ARCH SUPPORTS
No braces, bandages or appliances, no loss of time from your duties.
WE RESTORE THE ARCH
High class Los Angeles references. Bring this ad for free examination.
L. R. MOGLE, Specialist
Phone 65306.
707 O. T. Johnson Bldg.,
4th at Broadway.
209 Markwell Bldg., Long Beach.
Phone Main 169.

Naturopathy
Restores vigor and vim to those suffering from rundown condition, when drugs fail to have any effect.
Treatment consists of MASSAGE, OSTEOPATHY, CHIROPRACTIC, SPONDYLOTHERAPY, ORTHOPEDIC SURGERY, PHYSICAL CULTURE, DIET, HYDROTHERAPY, including Electric-light, Vapor, Herbal Pine Needle, Nauheim and all other Medicated Baths. Treatment rooms and rooms for resident patients are sunny and steam-heated. Outside patients treated from 8 to 12 and from 2 to 6.
NATUROPATHIC INSTITUTE AND SANITARIUM OF CALIFORNIA, INC. DR. CARL SCHULTZ, President, 644-650 St. Paul Ave., Los Angeles, Cal. Phone Broadway 5707.



Why Suffer With Rupture
when comfort is here? No steel bands, elastic belts or leg straps to bind, grip or chafe. Circular and price list sent by request.
J. C. Riley Co.
1402 Sunset Blvd.,
Los Angeles, Cal.
Phone 53702 for appointment.

The Dark Secret

BY LUCIAN CARY.

MANY people would see nothing queer in the way the Gannetts live. But faculty people know precisely what an assistant professor's salary comes to, and what it will buy and all. The faculty wives agree that Mrs. Gannett is too nearly specialty, judging by the number of students who wish nowadays to study the problem of designing a light-weight, high-speed engine that would drive a car as far on 6 cents' worth of crude oil as the present Trumbull Gannett is any less a profes-

Jorgenson was believed to have solved the criminal he was. He had told one lie; why not a dozen? In two days he had rented the house for the summer season for the flat sum of $100. He wrote Dorothy as much, saying—he was not yet equal to telling her the lie direct—that he was staying at the faculty club, and thus implying that he expected to stay there all summer. He secured a pile of the club's stationery, letterheads and envelopes. He interviewed Mims, who sat behind the desk at the club and sold cigars and attended to the forwarding of mail. He had to trust Mims—there was no other way of concealing from Dorothy his absence from Monroe. And it was necessary to deceive Dorothy. He felt that Dorothy would disapprove of what he was about to do. Dorothy would endeavor to dissuade him. He did not intend to be dissuaded.

report on Jorgenson's engine, he began to do simple sums in arithmetic.

He did sums for fifteen minutes, and being an engineer he could do a sum in a jiffy. It took him about three minutes of adding and subtracting to discover that when he

(Copyright, 1921.)

tinuously. From the first Jorgenson was bound to beat him.

Jorgenson was a mechanic who had struck out for himself, started a small engine shop, built one thing on another. He lived in overalls, in the shop, working with his hands. Jorgenson wasn't annoyed because his dress clothes were old-fashioned, shiny, too tight. Jorgenson didn't have to wear dress clothes. Jorgenson didn't lunch at the faculty club. He ate his lunch out of a tin bucket.

And as for honor—didn't all the worthwhile honors go to men like Jorgenson, men in overalls? It was not the gifted Prof. Langley, who flew the first airplane, but the obscure Wright brothers, with their bicycle shop.

Trumbull Gannett paused, without consciously willing to do so, in front of the open door of an automobile repair shop. He could never pass such a shop without wishing to go in and look around. His original ambition had been to build motorcars.

Trumbull Gannett stood in the wide alley of the shop, his eyes full of dreams and his heart full of wishes. Suddenly the door of the little office at one side of the entrance opened and a workman with his coat on came out. He turned, as he passed through the door, to speak over his shoulder to some one behind him.

"I didn't have to," he was saying, not without a certain bitterness.

A large man in shirt sleeves appeared in the door of the little office. "I'll make it 75 cents an hour and time and a half for overtime," he said angrily.

"Eighty cents or nothing."

"I won't pay it," said the man in shirt sleeves.

"All right," the workman answered. "I'll go find somebody that will."

If Trumbull Gannett had been a professor of Latin he might have shrugged his shoulders and reflected cynically: "Such is the way of the machine age." But he was a professor of gas engineering, and the idea that a boy who had spent three or four years hanging around a garage and picking up tools and the tricks of the trade could earn more money in twelve months than he, who had taken a four years' course in engineering and had done two years of graduate work and eight years of teaching and used tools all his life, rather took him aback. He had perhaps known it before, but he had never realized it before.

Gannett had a sudden impulse to go back and tell the man in shirt sleeves that he would take that 75 cents an hour with time and a half for overtime. But he couldn't of course. What would the president of the university say if one of his professors spent a summer working as a mechanic in a repair shop? Logically he could hardly object to a professor's earning enough money in the summer to go on professing during the college year. But Gannett knew that the president could hardly treat the matter logically.

The small house seemed strangely empty without Dorothy and the twins. The thought of the faculty club did not entice him. He would go there to dinner but that was as much as he wanted. He was sick of professors. Mechanically he picked up the evening paper and read the headlines. He turned a page, reading idly. He saw the line "Eight Dollars a Day" over a brief paragraph. He read:

Kansas City, Kan., June 11—Wages for farm hands in the wheat country have now passed all records. Word comes from the South that harvest hands are demanding $6.50 a day and getting it. E. C. Stiles, who has 1000 acres in wheat near Pawnee City, said today that he would pay $7 a day this year and everybody welcome. Tractor hands are now getting $8 a day.

Trumbull Gannett threw down the paper and started for the faculty club. He met Wilkinson as he was going in. Wilkinson was a professor of geology. He asked Gannett if Gannett intended to teach in the summer session.

"No," Gannett heard himself say. "No, I'm going out West to study power farming. I want to see what they are actually doing in the field."

Instinctively he straightened his body, raised his head. He was taller than the average man, a little under weight, but large-boned. His hands were soft now, but they hadn't always been soft. They were large, strong hands. A week or two of hard work would put him in shape again. Hard work would do him good. He wondered how uncertain following the harvest would be. He wanted twelve weeks of work at $50 a week. Could he follow the harvest and live on $10 a week and save forty? Forty dollars a week would come to $480 for the summer—almost enough to pay all of his debts, almost enough to start even in the fall. He realized that Wilkinson was saying:

"I should think that would be very interesting—very."

Trumbull Gannett proceeded like the

At the afternoon of June 14th Trumbull Gannett carried a small traveling bag to his locker in the engineering laboratories. When he returned to the faculty club, the bag contained a suit of khaki-colored overalls, convincingly stained with cylinder-oil and cup-grease, and a pair of heavy pliers that he had made himself, out of exactly the right steel, and a curious socket-wrench of his own design. At the club he added two of the blue chambray shirts that workmen wear, a grain sack, and the club stationery in a heavy manila envelope.

He spent the evening writing two letters to Dorothy. These he deposited with Mims, to be mailed at intervals of twenty-four hours. The first contained a check for $50, half the money he had received for the house. The second one complained, though lightly, of not having received a really satisfying letter from her. He knew in advance that Dorothy would not have time to write a long letter in the first two or three days.

At 11 o'clock he put on an old suit of clothes, with a blue shirt and a disreputable old felt hat. At a little before midnight he slipped down the stairs like a thief and into the street. He walked rapidly. The town had gone to sleep. But the street cars were still running. He avoided the main streets, cut across lots, struck the railway a hundred yards above the station.

He slipped down the tracks to a shed and, standing in the dark shadow, he opened his bag and took out the grain sack. He stuffed the overalls and the shirts and the manila envelope and the tools in it, tied the sack with a cord and threw the cheap bag away. The grain sack, with its contents, made a small bundle that could be carried under his arm or swung over his shoulder. And now, with his disreputable hat pulled down over his eyes and his bundle under his arm, in his blue shirt and his old clothes, he might safely have braved the bright lights of the station. No one would have recognized him.

The train for the West was nearly due but he didn't move. Instead he put his bundle on the ground and sat down on it and waited, as if he were reconsidering his adventure. When the train pulled in to the station, he walked slowly up to a point opposite the engine. As the train started, he stepped alongside, caught the railing and swung aboard the platform of the blind baggage. He leaned his back against the end of the car, braced his feet against the irons, pulled his hat down more firmly over his eyes. As the train gathered speed, clicking over the switches, boring into the night, something like a grin animated the face of Prof. Trumbull Gannett.

Thirty hours later, a tall young man, very pale under a thick coat of cinders, registered at the hotel in Pawnee, Kan., as T. Gannett, ate an enormous breakfast of ham and eggs, and went to bed. He slept heavily. He did not waken until noon. Then he arose, washed off some of the cinders, ate a dinner that would have staggered Dorothy Gannett, and strolled down the main street.

He had seen mile after mile of wheat that morning from his vantage point behind the tender of the express he had caught out of Omaha. He had heard nothing but wheat at dinner in the little hotel. The town was wheat mad. But T. Gannett was not sure he wanted to harvest wheat. He passed two garages with an inquiring eye. The second was the larger. He paused to look in. The place was full of flivvers awaiting repairs. The yard outside contained more flivvers and several trucks. While he stood watching a farmer drove up with a big truck to inquire if there was any chance of getting the valves ground before Saturday.

The proprietor shook his head. "No chance," he said. "No chance before the Fourth of July."

The farmer swore and moved on.

T. Gannett approached the garage man. "Are yo' 'he boss?" he asked.

"Sure," he said, "but didn't you hear what I said just now to that fellow? We're so full up now we can't take care of our regular customers."

"I don't want any work done—I want to do some," T. Gannett said.

The boss looked at him sharply. "You a mechanic?" he asked.

"Yes," said T. Gannett.

"What's the matter with you—why aren't you workin'?"

"Just got off the train this morning—yours is the first place I've hit."

Again the boss gave him a sharp appraising glance. "I've got work all right—work for ten men. But what I'd like to know in advance is are you a real guy or ought I to put you on the gas pump'?"

"I'm a real guy," said T. Gannett.

"Can you lap in a piston?"

"Sure."

"How long'll you stay?"

"All summer—if the price is right."

"I'm payin' 75 cents an hour to real mechanics," the man admitted, "but—"

"How much for overtime?"

"We work ten hours these days—double time on Sundays."

"I'll start at that," T. Gannett said.

"When?"

"In half an hour."

"All right," said the Kansan, "you're on. What's your name'?"

"T. Gannett."

"Tom."

"Tom," said Prof. Trumbull Gannett without a flicker.

"My name's Smith," the boss said.

That night Prof. Gannett sent the first letter on to Mims to be remailed to Dorothy and wired Mims his new address.

For a week T. Gannett suffered all the tortures that await the man who is not accustomed to physical labor. His hands were bruised, blistered, skinned; his fingernails were split and broken; he ached as if he had been beaten with a club. Those first nights he took off his shoes and dropped on the bed, and slept—too tired to undress. But gradually his hands hardened, the soreness left his body, he adjusted himself to his task.

The unaccustomed exertion came easier. He no longer gritted his teeth when he applied a wrench to a frozen stud. He swung the weight of his body against it easily, confidently. He had ceased seriously to try to get the grease out of his skin. It was enough if his hands did not smudge the paper when he wrote to Dorothy. He worked ten hours a day seven days a week.

After three weeks he began actually to enjoy himself. One night he drove twenty miles out into the dusty country with a wrecking-car to bring in a disabled machine. It was one of those July nights when westerners say they can hear the corn grow—one of those still hot nights when no one can sleep happily indoors. But the breeze that came over the the dash of the flying car cooled his sweating body. He hoisted the wreck with a swing. He liked it. He liked the feel of his own physical strength.

In the weeks following he often drove the wrecking-car at night, after his day's work. Sometimes he did emergency repairs by the light of a flaring gasoline torch, sometimes with only the light of the harvest moon coming up out of the wheat stubble like a great red wafer. No member of the faculty at Monroe would have recognized him in his grease-stained overalls, his crumpled felt hat, with the the cud of tobacco in his cheek. His manner, his walk, his speech had all changed. He was developing something very like a second personality—rougher, sturdier, happier than his old one.

Not until the first days of September, after nine weeks of freedom, did the thought of the $500 again obsess him. He had been averaging $60 a week, but it wasn't enough. He had had to spend twenty. Most of the twenty went for food. He ate as he had never eaten before. There was no controlling such an appetite as he had for food. It had to be satisfied.

Dorothy would be back in Monroe on the twentieth. He must be there first. He had safely only two weeks more in which to make that $500. The work was already slacking and he had less than $400 in the money-belt next his skin. The loss of a single Sunday at double time would cut down his week's wages by $15. He wouldn't make it. And he had to make it. He had set his heart on making that $500 clear, on arriving in Monroe with that $500 in cash. He began to hang around the garage after supper whether there was emergency work or not. He wasn't going to miss a trip into the country, with its extra pay.

One afternoon, just as he was washing up for supper, the telephone rang. Somebody was in trouble out on the Pawnee road, five miles west. The wrecking-car was away on a trip, but Gannett assured the man he'd be out in half an hour. He threw a tow-rope into the boss's flivver, cranked it, and started west in a cloud of dust.

The wrecked car proved to be a 1918 Fortner six. The farmer who owned it had tried to turn a sharp corner at twenty miles an hour and struck a telephone pole head-on. The impact had sent him through the windshield and dropped him astride the hood. His face was cut up by broken glass, but his only other injuries were to his temper. The car looked a complete wreck at first glance. The telephone pole fitted neatly between the spring horns. The radiator was dished. The front axle had been bent in a semicircle. There was no telling whether the motor had been driven back on the frame or not.

"How long will it take to get it repaired?" the man asked.

"Couple of weeks."

"Couple of weeks!" the man repeated. "I need it tomorrow. I've got to have it by Saturday. I'm going on a trip Saturday. Promised to take the whole family to Kansas City."

T. Gannett shook his head.

"By Monday then?"

"Couldn't be done—if you go in this car, you'll wait two weeks."

"Guess I'd better get me a new car," the man said. "Can't disappoint the family when I've just put 9000 bushels in the elevator."

"Guess you'd better then," T. Gannett said. He had hooked up the tow-rope and pulled the Fortner off the telephone pole. But he couldn't figure any way to haul it into Pawnee City. The boss's flivver had no crane and the Fortner was in no condition to run on its own front wheels. He would have to come back with the wrecking-car.

"What'll it cost to fix her up

T. Gannett shook his head.

"May be $300—may be $500. You can't tell until it's torn down."

"What's your guess?"

"My guess is that there's about ten days' work on it—they charge you $1.25 an hour for that—say $125—and then anywhere from $150 to $300 or $400 for new parts. A new radiator alone will cost you better than a hundred."

"It isn't worth fixing."

"Sure, the Fortner is a good car."

"It's a hell of a car," the man said. His cuts had begun to sting him.

"I'll take a chance on it if you'll sell it cheap."

"How cheap?"

"I'll give you a hundred for it as it stands."

"Make it a hundred and fifty."

T. Gannett shook his head firmly.

"Nope," he said.

"Split the difference?"

"Nope," said T. Gannett. With forced calm he cranked the flivver and got in. He had never bargained before. This bargain mattered. But if he was going to bargain—he was going to bargain. He wasn't going to be beaten down by a farmer who had harvested $20,000 worth of wheat.

"All right," said the man. "I'll take you—$100 will buy a couple of spare tires for my new car."

T. Gannett got out of the flivver, opened his money-belt, and abstracted five twenties.

"Done," he said briefly.

He came back two hours later with the wrecking-car. He had an arrangement with Smith by which he was to repair the car in the shop in his own time. The next morning he was up at 5 o'clock to tear the car down and learn just how badly it had been injured. The motor was happily all there. By 10 o'clock Gannett was able to make a complete list of parts and wire to Kansas City. Parts were not so scarce then as they became a year later, he got them all within a week. He continued to do his ten hours' stint for Smith's garage. At night he did six or seven hours more on the Fortner. After a week of this he had to take a Sunday morning off for sleep. But he finished the job on the fifteenth of September. He had spent $134.93 for parts. The car was as good as it had ever been, perhaps better; it lacked only painting. T. Gannett hadn't time to paint it. He offered it for sale as it was for $800. Smith said he would give $600. T. Gannett was in a hurry, but he told Smith to come again. Smith offered $650. Two days later T. Gannett sold the Fortner for $750 to a real estate agent who had the cash.

T. Gannett looked at his watch. He could catch the noon train for Kansas City if he hurried. He had won. He had made his $500 on the car alone. He had more than $500 besides. He needn't ride the blind baggage. He could treat himself to a berth in the Pullman. He would arrive in Monroe with $900—in bills.

Smith was so outraged at T. Gannett for quitting that he had to tell Smith the truth.

Smith looked at T. Gannett and did not smile. He was very much in earnest.

(CONTINUED ON PAGE TWENTY-THREE.)

NE
ENT
CENTS
aviation in
were killed
ical storm,
on, shortly
it was not
ned to the
ULE
ESIA.
ops to
Order.
Act as Unit
and of
ers.
mans Near
ar Field
time.
ANGRAVE.
HAVE PREPARED
Week.

CARE OF THE BODY.

(Continued from page 19.)

so badly by this powerful light that they have refused to heal, though various treatments have been given in outward applications. The bone trouble has practically been overcome, not through any doctor's treatment, but by simple, out-of-door living, sensible diet and nature's curative powers, when let alone.

"In reviewing this case, the X-ray part of which dates back a number of years, it seems to me that this person has been made the victim of medical experiments, and left with these burning, itching and uncomfortable 'brands' of their treatment, which are really a handicap to her in making her way in the world. Do you not think, if justice was meted out to this person, that the institution responsible for these burns should in some manner compensate this person, in a monetary manner, if it can't otherwise?"

As I have frequently said, the X-ray is dangerous, even in the hands of an expert.

It is futile to attempt to recover damages from an M. D. They pay $10 a year to a State institution, which guarantees them against suits for malpractice.

The people seem to like this sort of thing.

* * *

Child Labor.

COTTON mill owners in the South hire girls 12 years old after they make affidavit that they are 22.

And this is the richest and most prosperous country in the world.

* * *

Lenine.

IN AN article in the American Magazine, Washington, D. Vanderlip says Lenine reads the Los Angeles Times regularly.

If he would read the Care of the Body regularly—and follow its advice—his brain would be less fuddled with gas, and Russia might emerge from chaos.

* * *

Weight and Health.

A CORRESPONDENT writes of a family in British Columbia, consisting of father, mother and nine children, aged from 4 to 22 years, whose combined weight is 1840 pounds.

Weight is not health. Seek health rather than weight.

* * *

The Power of the Press.

STATE CONTROLLER JOHN S. CHAMBERS, addressing the convention of the Sacramento Valley and Sierra Counties Editorial Association, said "he did not believe that very many editors and publishers realize to the full the extent of their power and responsibility."

I think that most editors realize their power. What they need to realize is their responsibility to the public in rightly using that power.

"O, it is excellent
To have a giant's strength, but
It is tyrannous
To use it like a giant."

* * *

A Birthday Walk.

PROF. E. B. WARMAN of Los Angeles, author and lecturer, was 74 years of age on April 29. With Mrs. Warman, he took his regular birthday walk, to the summit of Mt. Wilson and back. The elevation is 5000 feet; distance from foot of trail to the summit about eight miles.

I should have liked to accompany them, but since I broke my hip such excursions are beyond my limit.

Prof. Warman has sane ideas on the care of the body and the development of the mind.

* * *

A Hard Experience.

A MAN 73 years of age sends me this letter, which illustrates a mode of action on part of a certain unworthy class of physicians that is reprehensible, but all too common. It is an example of letters I receive almost daily:

"Last October I got wet and chilly, and had difficulty in passing urine. I had never been troubled before. A doctor was called and he inserted a catheter, giving me relief, but insisted on an operation, and kept the catheter constantly inserted for twenty or twenty-one days. I did not believe an operation was necessary, but he was determined. He refused to show me how to use the catheter, or allow me to use it myself, nor would he hear of any mode of treatment except an operation. Finally, my urine became bloody and it was painful for me to move around. I could not pass urine at night without getting up and walking the floor for an hour or two, and then the urine was very bloody. Indeed, it was becoming most agonizing and terrible.

"Meanwhile, this physician had insisted upon an examination of the kidneys. He would dig and clasp me around in the small of the back until I had to wince, but I told him my kidneys were all right, and they were.

"The last day of using the catheter, when I was frightened, having walked the floor the previous night with pain and agony, he insisted that I should go through that examination of the kidneys, and fearful of his displeasure, and not wanting to be dug and squeezed in the loins any more, and racked with pain, I consented, thinking it was a simple thing that would cost $2 or $3, but his bill was $16, for about half an hour's work. I was forced into the examination. His diagnosis was 'bad condition' of the kidneys, but another skillful physician two or three days later, after carefully examining my urine, declared my kidneys to be all right. At the close of the examination at his office, I pleaded earnestly not to be taken to the hospital to be operated upon, but to no effect. Then I refused.

"I went home, took out the catheter, felt easy and comfortable and happier than I had been in many a day. After five or six hours I inserted the catheter myself, without any trouble, and had urinal passage without bloodshed, the first for a long time, and you cannot imagine a happier person. The next day I materially improved.

"On the following day around came the doctor, who had not been sent for. He began to tell me that it would be absolutely necessary to have an operation, to save my life, that I might improve a little temporarily, but that it would be worse than ever later on. He then proposed that he show me how to use the catheter—this he had never done before, and now that I could use it myself without his shooting I looked

THE MILK DIET TREATMENT

Is the common sense way of treating disease.

THE CALIFORNIA MILK SANITORIUM

successfully treats all disorders of the stomach and of the digestive system, high and low blood pressure, autointoxication, anemia, dropsy, constipation, gastritis, hyperacidity, liver and kidney disturbances and all run-down conditions. What this treatment has done in hundreds of other cases, it will do for you. Write, phone or call for literature and for any other information desired.

California Milk Sanitorium

WARDLOW AND AMERICAN AVENUE

(Long Beach-Los Angeles Boulevard at Los Cerritos)

Phone Home 9042—LONG BEACH, CALIFORNIA—P. O. Box 597.

Take Pacific Electric Ry. to Willowville Station, Long Beach, and phone the Sanitorium (Home 9042) for automobile, or take Motor Stage at 143 E. Ocean Ave. or 245 E. Ocean Ave., Long Beach; get off at the door.



ARE YOU SUFFERING FROM PAINFUL AFFLICTIONS OF THE FEET, BROKEN-DOWN ARCHES, CALLOUSES, BUNIONS, ETC? CALL ON US FOR RELIEF.

There are numerous Arch Supporters put on the market to correct flat feet that are made over a form, and in some cases answer the purpose. There is no ready-made Arch Support manufactured in this way that will give the desired results in more than 10 per cent of the cases. The reason is that there are different ligaments in the foot that may be affected and thus cause pain in the various joints. Our Arch Supports are made by perfect measurements, and are guaranteed to relieve every case.

WESTERN ORTHOPEDIC APPLIANCE CO., 941 West Seventh Street, Los Angeles, California.



W-H-Y

Be a Morbid, Puny, Dead One During a Short, Miserable Life When You Can be a Happy, Husky, Live One at a Hundred or More?

SICK

ALL DISEASES LOOK ALIKE TO ME. WHATEVER AILS YOU, REMEMBER, MY

HumaNaturAIDing SYSTEM

Utilizes the very best by many years' test (here) —of all there is in Osteopathy, Naturopathy, Chiropractic, Neuropathy, Manipulation, exercising, suggestion, Electricity, Water, Heat, Cold, Herbs, Fasting, Milk and Diet, to make you regain and then maintain Perfect Health.

REFERENCES A-PLENTY—ASK THEM.

RUPTURED

My 30 Years' Practice—Perfected (Here)—

VELVET FingerLifts for Rupture

are absolutely unexcellable supports while we are making the Hernia HEAL. CALL, 'PHONE OR WRITE. CONSULT FREE

Dr. John-NaturAID-Petter

(California Licensed)

Physician, Orthopedist and Rupture Specialist. Institute Hours, 9 to 12 a.m. and 5 to 7 p.m., MONDAYS, WEDNESDAYS AND FRIDAYS ONLY. Phone West 1333 for other appointments or outcalls. Take West Adams car to Congress and go north to corner brick residence, 1078 West 23rd Street. Better save this NOW.

PRACTICE

"SEIZA"

THE JAPANESE SCIENCE OF HEALTH PROMOTION

A system of mental and physical development that has already revolutionized the lives of man and women throughout Japan. It brings to equilibrium the center of gravity which is the source of all human development and the key to health of mind and body. It makes the abdomen a kind of heart for the veins. The tissues are renewed and the circumation of the blood improved until one becomes possessed of a remarkable personality, in which nobility of character, strength of mind and beauty of body are developed together. The only great system by which man may attain a harmonious development in obedience to the laws of nature. Our big free book points the way. Write for it today. Enclose 2c for mailing.

The Okada Science Society

512 Chamber of Commerce Building
Los Angeles, California.

FALLING ARCHES Given Instant Relief

BY HILLS ARCH SUPPORT AND WALKING STRAP



Holds the arch up. No metal appliances.

Prepaid anywhere in U. S.

Testimonials on request. For further information write

Hills Arch Support Co.

612 Wesley Roberts Building
Third and Main Streets

DIABETES

FREE—Complete Diet List and Menu Schedules with Table of Food Values and full instructions, recently compiled and based on seven years of experience and success in the treatment of Diabetes at Loring Park Sanatorium.

These will be distributed free while they last, postage prepaid. Phone your address, call or write.

BEYER PRODUCTS AGENCY
L. Dingman, Manager
Phone 64004 625 Bryson Building
Los Angeles, California

ELIMINATE THE POISONS FIRST

then build up the body. That is nature's way. That is the Saint-Cyr way. The Saint-Cyr System is a scientific combination of the Fast Cure and Milk Diet that will bring results or money refunded. Send for booklet.

THE SAINT-CYR SANITARIUM Sierra Madre, Cal.

YORSKA, COUNTESS TOURINE, world-famous tragedienne and protege of MADAME SARAH BERNHARDT, writes:

"The Paris artists PROCLAIM the OPERATION upon my face by Dr. Steele of Los Angeles the most PERFECT KNOWN to FACIAL SURGERY." Yorska is just one of the many stars we have fitted for the stage and screen.

YORSKA



BEFORE AFTER

We correct Outstanding Ears, Thick Lips, Sagging Faces, stringy and baggy necks, puffy eyelids, wrinkles, withered skin, pittings, scars, freckles, moles, birthmarks, pimples, receding chin, hollow cheeks, ill-shaped noses. The work is done painlessly by local anaesthetic.

DR. GERTRUDE STEELE

Cosmetic and Plastic Surgery for Both Sexes. 18 Years' Practice in California. Consol. Realty Bldg., 607 S. Hill St., Rooms 302-3. Hours 1 to 5. Phone 62008

RADIUM SULPHATE



If your fingernails bend over toward the edges, then your lungs are affected or becoming affected. The device here illustrated, filled with RADIUM SULPHATE 95% pure, which lasts forever, cleans out disease of tuberculosis. Sold under money-back guarantee to prove power of RADIUM as a cure for all diseases. Ours is the ONLY one sold directly to the sick, having in it GENUINE RADIUM METAL ELEMENT, so necessary to preserve the power of ENERGY and to reach the germ of deep-seated, malignant diseases. RADIUM SULPHATE cleans out disease of rheumatism, pneumonia, kidney, tuberculosis, appendicitis, spine, catarrh, asthma, sleeplessness, eczema, tumors, ulcers, nervousness, pyorrhea, rectum, prostate gland, psoriasis, cancers, blood-poisoning of every type, female troubles, dropsy, hay fever, heart, stomach, liver, gallstones, neuralgia and all other diseases that cause suffering. It has been proved in this city that $15 worth of it will cure more and severer diseases than $50,000 worth of RADIUM Bromid at their respective selling prices, and it is the only nonsurgical cure for all operable diseases. "YOU WILL NOT GET BEAT THIS TIME." That is our slogan and it is as true as the sun shines. It does not waste; guaranteed to retain its curative properties six years. Write or call for literature and learn how RADIUM cures so many diseases. Lady and man attendants. INTERNATIONAL RADIUM CO., 1000 South Broadway, Los Angeles, Cal.

DEAFNESS HEAD NOISES

A REMARKABLE DISCOVERY IN MEDICAL SCIENCE THAT GIVES QUICK RELIEF WITHOUT DRUGS OR OPERATIONS.

Our system of treatment for Catarrh, Head Noises, Deafness and the troubles which accompany it is not only effective, but absolutely free from pain. No disagreeable instruments are usually necessary, as the inner tubes, which become blocked up and cause ringing and buzzing sounds and impair the hearing faculty, open up readily and the bones of the ears are restored to elasticity by our method. The disagreeable noises are then quickly stopped.

The treatment has immediate effect—there is no shock, no pain.

Advice free and invited, 330 SOUTH BROADWAY, Room 710. Hours, 10 to 5; Sunday, 10 to 12; Wednesday evening, 6 to 8.

MUCUSLESS DIET

Is the Fundamental factor of HEALTH, VITALITY, EFFICIENCY and Prolonged Life. Heals EVERY disease. Learn its "Self-cure." Send 25c for Prof. Ehret's "Mucusless Diet Healing System"; 75c for his "Rational Fasting and Regeneration Diet"; 10c for "Food vs. Electricity." These three for $1.00. 50c for "Neo-Diet," giving menus of Mucusless Diet and its "Enormous Success." All for $1.50. HEALTH SCIENCE CO., Dept. 51, Alhambra, California.

ASTHMA

Read back articles in "Care of the Body" and learn that asthma and bronchitis come from imperfect breathing and that only permanent cure is scientific or natural breathing. For further particulars address S. Wesley Marjot, 245 S. Broadway. Phone 61930. Consultation Free.

, DAY
to Tells

-time.
ANGRAVE
this remarkable
I was [illegible]
ladies, May 29,
British second
in Upper
are now ready
as of center in
the Polish [illegible]

French com-
e area, visited
n a number
n parts of the
the British in-
a unit under
NTROL.
ation into the
Pressburg and
der the com-
Presumably
Strelitz, which
arrived troops
surgents, them
motor truck to
; martial law
able plan will
ion forward as
ion of the ter-
b will be com-
il Dillow,
, who is in
ed being car-
ft, told me be
n in Beuthen,
ally stationed
here. He has
backed by Ger-
MMAND.
the command
se, who is act-
Gen. Hoefer,
an irregulars.
s war ready to
s against the
ady occupied
ts came from
the offensive.
present line,
ereupon with-
before Kreuz-
ke manner,
[illegible]
neighborhood of
and Page.)

Wilderness Blood

Mecca—California and Egypt—A Contrast.

BY DUDLEY S. CORLETT.

MECCA! Is it not a word that rebounds with romance? Partly, no doubt, because it is the one spot on earth that is still forbidden to the ubiquitous tourist. None but a Mussulman may tread its streets, or even approach its walls on pain of death. As one thinks of this strange city of a savage land, one remembers the thrills one experienced in reading that wonderful account of Sir Richard Burton's adventure in penetrating to the Holy City of the Hedjaz. Its white domes and minarets rising from the surrounding desert; its old mosques hoary with legend and haloed with reverence, and finally the mysterious "Black Stone" hidden within its covering of rare rugs. How well Burton describes the teeming population of its narrow streets, the merchants of its crowded bazaars, and the fascinating types of natives drawn from all parts of the Orient to gain the coveted "merit" of having visited the birth and burial places of their prophet, Mohammed the Blessed. Greater "merit" there is if Allah so wills that they die there and are buried in the holy soil, be the grave ever so humble and far from their home.

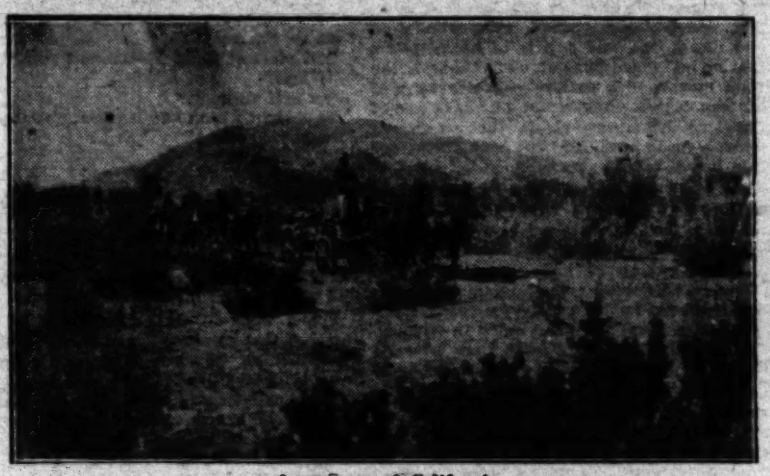
We have seen aged men setting out on the pilgrimage from their village in Upper Egypt with no baggage, save their shroud, wrapped up in a cloth hung over their lean shoulders. These travel by way of the old town of Quenna, near Luxor, famous for the beauty of its dancing girls and the license of its amusements. Here the Faithful partook of the last of the pleasures of the world before setting out over the burning desert to the port of Kossier, where they would embark in an overcrowded dhow to cross the shark-swarming, sweltering Red Sea to Arabia.

Even a Sip of the Water From the Holy Wells is Highly Treasured.

WITH what rejoicing do they return after an absence of a year, when they have never before been away from their village for more than a day at a time? There are flags and music to greet the returned pilgrim, and the whole village hastens to kiss the holy one's hands, feet or the edge of his robe. What transient delight it is to gaze on the earth he has brought back in a tiny bottle from the streets of the Holy City, or to drink a little water from the holy wells, a sure cure for the deadliest ailment. And with what pride the pilgrim binds on his turban the band of green cloth, or decorates the white walls of his house with crudely painted pictures of the sights he saw upon the journey.

Again we have met boys from the west coast of Africa walking all across the continent with not even a rag upon their persons, intent on reaching Mecca—a pilgrimage that would cost them seven years of wandering. For they must stop here and there to work for their food and to lay by a little store to pay for their passage across the sea. In India we have seen the rich Mussulman merchant setting forth with pomp and ceremony and his poor brother from the far Himalayas with naught but a staff and a begging bowl. Both set forth to gain great merit for their future happiness in the next life, and one wonders which reaps the greatest reward?

From Cairo we have seen that spectacular procession of the Holy Carpet setting forth on its pilgrimage to Mecca. The motley crowds of white-robed pilgrims; the weird music of drum and fife; the soldiers mounted on their fine Arab steeds; the dervishes in fanatical excess cutting themselves till they are covered with blood of zeal. And finally the stately camel, gorgeously decorated, treading softly, with his feather-tipped nose carried high above the crowd and a supercilious sneer curving his loose lips. For does he not carry the precious rug of rare pattern, destined to cover the Prophet's tomb in holy Medina?



A caravan of California.

This great caravan slowly journeys by way of the ancient town of Suez and crosses the spot where once the chariots of the Pharaoh pursuing the Israelites were overwhelmed by the returning tide. They encamp beside the very wells, the bitter waters of which Moses made sweet by casting in certain bark of trees. Later on they join forces with a similar caravan from Syria, bearing the Sacred Carpet of Damascus. Joined, the two streams of humanity swell into a mighty concourse of pilgrims. All are uplifted by the same spirit of exaltation so that the trials and tribulations of the long and arduous journey over the terrible deserts are bravely overcome. The strong help the weak; the rich the poor; whilst those of stout heart cheer on those of the frailer soul. All weariness is forgotten as they approach their goal; the emptiness of their stomachs is filled with religious zeal, and the thirst of their throats is slaked by songs of praise to Allah the Compassionate.

Mecca, California, is Striking Contrast to Ancient City.

IN OMDURMAN we met the last surviving son of the famous Mahdi, who for so long ruled the Soudan as the Prophet of God. Our natural sympathy with the Sons of Islam won for us his friendship and a promise that he would bring us back a present from Mecca, whither he was bound on a pilgrimage. A year later we traveled up the Nile together, and, true to his word, he presented us with a precious Islamic rosary of black coral from the Red Sea, that he had worn all the way back from Mecca. Now it was this very rosary of the ninety-nine attributes of Allah that we took with us on starting forth one spring morning recently on a pilgrimage of our own to Mecca.

Are we then of the Faithful? For how else could we hope to reach the Holy City? No, it was not necessary to either disguise our religion or our person, for this Mecca lies in the desert of California. We rode not on a lordly camel, gay with scarlet trappings, soft-footed and sleek, but in an automobile, its padded feet fleeter than the camel's and almost as silent, save when the unwelcome sound of a puncture greeted our ears. The first part of the journey corresponded to the Valley of the Nile, save that Egypt's dusty paths were replaced by splendid boulevards of smooth asphalt, shaded with avenues of pepper trees, eucalyptus, or camphor. Here were the same orange orchards laden with golden fruit and intoxicating the air with the scent of their blossoms. The waters of irrigation flowed down the furrows, making verdant the fields of alfalfa and fruitful the vineyards and fruit trees. Even as the deserts of Arabia are made by the toil of man and the waters of rivers to bring forth abundantly, so do the thirsty lands of California.

For 100 miles in an unbroken stretch of astounding fertility and scientific care stretched this wonderful valley, when suddenly we debouched onto the dusty desert of desolation, a scene of barren rocks and sterile sand. In the oasis of Palm Springs we found our first camp. The date palms of an Arabian oasis were replaced by the fan-leaved Washingtonia filifera, indigenous to these deserts. Up the narrow canyon, down which runs a grateful stream of crystal water, the palms cluster, standing like shepherds wrapped in ragged robes. For, unlike most palms, they do not shed their leaves, which cover their trunks with a protecting wrapper of straw-colored leaves against the burning sun and hot winds of summer. On either side of this fascinating canyon abruptly rise walls of granite, their embattled crests silhouetted against the turquoise of the cloudless sky. On the one side these walls glow with a thousand soft tints of lilac, rose, purple and gold. On the other, where the sun blazes, the rocks shine with a silver-gray, glistening in the brilliant atmosphere.

Many days could we have dreamed in this fascinating spot, but our remorseless caravan bore us away all too soon. Southward we sped over the unpaved desert roads, the car leaping as no demented camel ever bounded in the exuberance of the musth season, when unrequited love drives him to astounding exhibitions in the evolutions of his four lanky legs, and to terrifying bublings by the protrudence of a crimson bladder from the side of his mouth. Bruised and banged as is the rider unused to the peculiar motion of the camel's trot, it is as the gentle movement of a swan in water, compared to the mad capers of that car. First one was bumped violently against the top, only to be dashed down on the seat amongst the kitchen pans and the camp outfit.



The palms of California. In the Canon of Palm Springs.

California Desert More Sober in Color than Egyptian Wastes.

IN EGYPT the desert is a limitless expanse of gently-rolling sands of golden color, stretching as far as the eye can see in the brilliant light. These Californian deserts are of a more sober coloring, gray and brown, and bounded by abrupt ranges of barren mountains towering into the air. They remind one rather of the Tihama, or "Place of Heat," which stretches along the seaboard of the Red Sea to where the great mountains of the Yemen arise. But instead of the gum-arabic acacias, the green euphorbias and the "camel-salads" of the Arabian deserts, here one finds a far greater variety of shrubs; a carpet of bright desert-flowers, mauve, yellow and blue, and strange species of cacti. Among the burning-hot rocks or lodged in the clefts of granite cliffs, these latter vegetable survivors of the fittest find nourishment to flaunt their flowers of scarlet, magenta and saffron. Armed with forbidding armories of spears and spikes they present a formidable defense against those who would feed on their fibrous flesh or transplant them to decorate their cactus-gardens. Ball, barrel and branched, they form a striking part of the landscape. The most arresting being the ocotillo, with its slender branches covered with tiny green leaves and the tips with sprays of scarlet blossoms, savage and flaming as the desert in which it grows.

It was evening as our caravan neared the Californian town of Mecca. We passed another caravan heading north. It contained a party of Mexicans, sturdy of physique, bronzed of complexion, with that curious physiognomy of Mongolian inscrutability, brought about by the mixture of Spanish and Indian blood in their veins. Mule-drawn wagons were laden with the family goods, and there was little that was picturesque, as in the Arabian caravan.

In the far distance we saw a clump of green trees surrounding several untidy shacks and a more pretentious caravanserai. It was Mecca! We were anxious to compare this new occidental city with its ancient rival in the Orient, when it was blotted from our view. For there came a violent wind raising the desert to a sandstorm. The clouds of white dust rolled across the desolate plains, stinging our faces and parching our throats. Night had shut down when, with a last lurch, our car stopped in front of the "Caravanserie Inn." It is in these resting places in the Arabian towns that one can best see the real life of the Arabs. Within its gaunt, age-worn walls is herded a heterogenous mass of humanity. In the center of the courtyard will be hobbled a confusion of snarling camels munching their fodder; restless horses stained with the sweat and dust of the desert; vicious mules, and braying asses. All about them will be heaped piles of mysterious merchandise wrapped in rare rugs. Camped in the dark malodorous rooms surrounding the court are the owners of these animals and baggage, cooking suppers, smoking immense water pipes, or quarreling with such invective as would shock the ears of the most hardened westerner. In their dark faces will be found all the types of primitive man, representatives of all the tribes of Asia and Africa.

Instead of Ungainly Camels, Graceful Rubber Shod Automobiles Abound.

AND what found we in this caravanserai of California? Outside its portals stood some dozen automobiles, from a smart Locomobile down to the most disreputable wreck of a Ford that was still able to turn its tires without shaking to pieces. For in California everyone owns some sort of a car, just as in Arabia every Arab owns a camel or has a part share in one. Carpenters, gardeners and brick-layers, all go to their work in a "machine."

We were interested then in seeing who owned the gas-fed animals that stood in the caravanserai yard. The room we entered was brilliantly lit with electric light, and supping at white-clothed tables sat the guests.

A brown man in overalls lustily partook of a mess of beans, washed down with copious draughts of coffee, whilst at the desk a prosperous-looking person in a city suit, with a wife, enveloped in a sable cloak, loudly advertised the fact that he was motoring through from Chicago to San Diego and wanted the best accommodation. But this was already booked by the young couple eating their dinner interlarded by loving

(CONTINUED ON PAGE SEVENTEEN.)



The palms of Egypt. Dates at the oasis of Moses' Wells near Suez.

WITH

NOTES AND

PUBLICATIONS
OF CHE

By John T

May 29,

Plan and Charter Re
League Building—Chair
Report—Other Matters
Meeting the Secretary. D

Problem submitted by
Hunt, Los Angeles, Cal.

AMONG TH

Jamieson, the Los Ang
game played by a lad
Pierce in the tourn
would win. J. H. Smith, D. B

J. R. Warren has a ch
Black and proceeds to play

PROBLEM
By B.

White—18, 20;
Black to pla

PROBLEM
By J. M
Black—2

SOLUTIONS T

PROBLEM
By E. A.
Black—5, Kings
White—14, 20,
White to play a

PROBLEM
By Cha

been exceedingly versatile and its investigations into both preventive and curative methods for tuberculosis have been far-reaching.

"The report shows that thirty-nine children were placed in hospitals for treatment; twelve were placed in the Preventorium at Burbank; twenty-two lectures in Spanish on the dangers of and preventive measures for tuberculosis were given to Mexicans; thirty-eight patients are deriving benefit from the occupational therapy classes at the County Hospital; 16,000 pieces of literature were distributed and forty-six sweaters were furnished to patients at the County Hospital.

"During the quarter over $19,000 was expended by the association in its work."

Yes, but how many did they cure?

* * *

Horrors of Civilization.

WHAT we call civilization has brought us to a point where the wholesale killing of our fellow-creatures has been so scientifically developed that it looks as if the entire extermination of the human race might not be an altogether wild dream of the future.

Poison gas was first introduced by Germany, to which country we owe most of the drug poisons, that have killed hundreds of thousands, and made chronic invalids of millions of others. Not to be behind in the race, America has improved on this poison gas, and our battleship fleet off the coast of Los Angeles was recently experimenting with protective measures against gas shells.

Surely, the cessation of war between nations is by far the greatest question before the people today. If it were left to the masses, an overwhelming majority would emphatically express their desire for peace. What sinister underhand power of financiers, politicians, militarists and armament manufacturers is continually striving to thwart the wishes of the people? And how long shall they be permitted to prevail?

* * *

"Harmonial Philosophy."

"THE Harmonial Thinker" is the title of a neatly printed little quarterly magazine, published at 4328 Alabama street, San Diego, Cal. "Harmonial Philosophy" is thus described by a contributor to the magazine:

"The harmonial philosophy is more a spirit with which to quicken already existent conceptions of spiritual things than a new 'cult,' or 'ism' to be added to their number. It is a light by which to discern the hidden truth, the newly discovered helpfulness of all religious and [illegible] phical beliefs and doctrines. It is characterized particularly by inclusion rather than exclusion; by its affirmations rather than denials. It seeks to show the points of resemblance and agreement between ideas and their expression, instead of the differences and distinctions. It deals primarily with principles and secondarily with their expression."

This poor old world certainly needs harmony. Also philisophy—of the right kind.

* * *

Removal.

THE Carque Pure Food Company has moved from Magnolia avenue to 2618 West Seventh street, two blocks west of Westlake Park.

* * *

"Wonderful Medical Discoveries."

I AM constantly surprised at the liberality with which newspapers give prominence in their reading columns, to medical announcements of "wonderful medical discoveries"—impossible "cures" for tuberculosis and cancer and other ailments—"cures" that can never cure, because they do not remove the cause—methods of rejuvenating old goats, with glands of young goats, and so forth.

A few weeks ago an Australian was found dead in his bed, in London. He had just returned from Vienna, where he had been given thyroid gland treatment by Dr. Steinach, whose "wonderful discovery" was widely advertised (free) in the press. The Australian had been singing the praises of Steinach, and was to have lectured in Albert Hall on "How I was Made Years Younger by the Method of Prof. Steinach." He died in time to save some fools.

More recently, a press dispatch from Paris told us that a French scientist believes, from experiments on frogs, that it will be possible soon to change the sexes at will—that is, that any woman who wanted such publicity he would have to pay for it, by the inch, but it seems that any enterprising physician may make a million by working on human credulity through the press.

The medical fraternity would be better engaged in learning to teach people how to be healthy and live long, by obeying the laws of health. However, neither fame nor money is to be earned in that way.

* * *

Syphilis.

AN ACQUAINTANCE told me that a physician assured him there are 6500 cases of syphilis among Los Angeles school children.

I do not know how he is supposed to have counted them.

I have no doubt there are 6500 children in Los Angeles—or perhaps 65,000—whose blood would show a positive reaction in the Wassermann test, considering that their diet consists largely of starches and sweets, which promote an acid condition of the body. A month of right eating would change the positive to negative.

The medical fraternity is just now insane on syphilis. No matter what ails a person, a blood test is made, and then, if the Wassermann test shows positive, there follows a treatment that is worse than the disease for which it is given.

It is time that this criminal foolishness should be stopped.

* * *

X-Ray.

FOLLOWING is from a Porterville (Cal.) correspondent:

"A friend was sent to a hospital in the San Francisco Bay district, for treatment for tuberculosis of the bone. She was there about one month. Various lotions and experiments were tried out on her, one of the last being the X-ray. Two places on her body, one elbow and one hand, were burned

Rupture Kills 7000 Annually

Seven thousand persons each year are laid away—the burial certificate being marked "Rupture." Why? Because the unfortunate ones had neglected themselves or had been merely taking care of the sign (swelling) of the affliction and paying no attention to the cause. What are you doing? Are you neglecting yourself by wearing a truss, appliance, or whatever name you choose to call it? At best, the truss is only a makeshift—a false prop against a collapsing wall—and cannot be expected to act as more than a mere mechanical support. The binding pressure retards blood circulation, thus robbing the weakened muscles of that which they need most—nourishment.

But science has found a way and every truss sufferer in the land is invited to make a FREE test right in the privacy of their own home. The PLAPAO method is unquestionably the most scientific, logical and successful self-treatment for rupture the world has ever known.

The PLAPAO PAD, when adhering closely to the body, cannot possibly slip or shift out of place, therefore cannot chafe or pinch. Soft as velvet—easy to apply—inexpensive. To be used whilst you work and whilst you sleep. No straps, buckles or springs attached.

Learn how to close the hernial opening as nature intended, so the rupture CAN'T come down. Send your name today to PLAPAO CO., Block 258, St. Louis, Mo., for Free trial Plapao and the information necessary.—[Advertisement.

A MACHINE'S CAPACITY IS MEASURED AT SO MUCH HORSE POWER



Active men's and women's capacity is dimensioned at so much foot-power. When a man is crippled about the heart he'll do some extra work to show he doesn't "evatanguay," but when his feet hurt him that's another story. You can't corn plaster your feet into liking you—they must be accommodated in modern designed footwear. Our SOCKET-FIT SHOES represent the best that money can buy in modern foot form shoes.

For men and women.

MILLS SHOE CO.

828 S. BROADWAY

EAR PHONES FOR DEAFNESS

Over Fifty Different Kinds of Styles and Hearing Aids

Glasses Fitted and Furnished

DR. C. E. STOKOE, Eyes and Hearing

320 Central Bldg., Cor. Sixth and Main Sts.

MAKE ME PROVE IT

C. C. PETERSON, Chiropractor

Suite 507-09 Homer Laughlin Bldg., 315 S. Broadway

Phone 67842. Hours, 10 to 5. Also Monday, Wednesday and Friday, 7 to 8 p.m.

Graduate Ratledge Chiropractic School, World's Best Chiropractic School.

Member National Federation Chiropractors, Federated Chiropractors of California, Los Angeles County Chiropractors' Association.

LOS ANGELES COUNTY CHIROPRACTORS' ASSOCIATION

Organized for safeguarding the public in employing the services of the

CHIROPRACTOR

For further information and a better knowledge of the true principles of Chiropractic, see First Page of Classified Section, Chiropractors, of Telephone Directory.

Los Angeles Chiropractic College

Chartered 1911. Oldest and Largest Chiropractic College in the West.

Regular $400 2400-hour or 3200-hour or 4000-hour course now given for only $275.

Day and evening classes. All natural methods taught. X-Ray work done. Free catalogue.

Dr. Charles A. Cale, D.C., President, Clinic and Private Treatment, 931 South Hill Street 13603.

FREE Treatments

Kinetic Chiropractic College, Inc.

Most up-to-date college on the Coast. New day and night classes. Swedish Massage taught.

Phone 13593 710 Union League Bldg., 2nd & Hill.

Eclectic College of Chiropractic

321 S. Hill St. Main 3185.

The largest and finest equipped college on the Pacific Coast. Best faculty of any Chiropractic College anywhere. Thoro training given in Chiropractic, X-Ray and all drugless methods.

Send for Catalogue and College Magazine.

VITAMINE

PRICES NOW REDUCED ON

Whole Wheat Flour

"Makes ONE loaf do what TWO did before."

Made from pure clean wheat by an entirely new process which retains all of the Protein, Carbohydrates, Fats and Minerals, together with the absolutely essential Life-giving VITAMINES, the most wonderful discovery of medical science. Ask your Physician!

We can now make a lower price on whole wheat as follows: 5-lb. cartons, 50c; 10-lb. cartons, $1.10; 24-lb. sacks, $1.25; 49-lb. sacks, $2.50, sent prepaid inside second zone.

Sold under a strict guarantee.

If you do not like it, your money cheerfully refunded.

Manufactured at

Whole Wheat Flour Mills

367 Aliso Street, Los Angeles. Phone 12682.

I HAVE A CURE FOR YOU

Neuritis, Asthma, Lumbago, Rheumatism, Stiff Limbs, Eczema Cured Without Medicine by my own formula. Room and board with treatments, $30 per week. Single treatment $2.00, both sexes.

Pottgieser & Pottgieser

6170 York Blvd. Phone Gar. 1706.

(Garvanza Car or York Blvd. Car on Spring St.)

10:00 A.M. to 8 P.M.

Let Nature Cure Rupture

Don't make it worse by wearing an old-style truss or mail order "appliance."

The Benjamin Natural Support made complete for each individual case embodies the only principle which will hold securely and give Nature a chance for steady improvement. No iron frame or hip-string to torture the body. No tight elastic belt to impair the circulation. No small, hard pad to wear away the wall. Always comfortable, always secure.

While giving Nature a CHANCE to cure your rupture ASSIST her by strengthening the abdominal wall. I show you how. Write for free booklet explaining my method. (Mailed in plain envelope.)

M. J. BENJAMIN, Suite 214 Douglas Bldg., Third and Spring. Telephone Main 7845.

Why Suffer with ECZEMA?

Beaford's Ointment, guaranteed cure. Eczema, poison oak, barber's itch, bleeding itching, protruding piles, burns, skin blotches. 507 S. Hancock. Lincoln 351, and Dickinson's Drug Store, 300 S. Main.

RUPTURE

My Truss is made for each individual case, symmetrically perfect, no leg straps, no pressure on hips or spine, guaranteed to hold when others fail. Will cure all curable ruptures without exercises. The leading truss maker for the most prominent physicians and surgeons of Los Angeles. Abdominal supporters made to order also. Skilled lady attendant for ladies.

M. W. Quehl, 309-310 Lankershim Bldg. Phone 11564. 126 West Third St., near Spring St.

You Need Not Be Sick!



I will prove to anyone the truth of this statement, that pressure upon nerves, is the cause of all sickness. I will tell you where and what your trouble is without asking any questions.

Joseph H. Coleman, D.C.

506 Mason Building, Corner Fourth and Broadway

Phones—Office, 63121; Res., 288264. Member of Los Angeles County Chiropractors' Association. Hours: 10 to 5. Also Monday, Wednesday and Friday Evenings, 7 to 8.



Good Health Regained

Maintained by chiropractic. If you want the best in this science, see me.

822-3-4 Black Bldg. 357 South Hill Street.

Hours 9-12, 1-5 by appointment.

Office Phone 62758. Res., Lincoln 2570.

Trained nurse in attendance. Consultation and spinal analysis free. Member State Chiropractic Assn.

FREEMAN F. CARTER, Chiropractor.

Our Ruptures Cured

L. A. Dentist in 60 DAYS.

L. A. Manufacturer in 45 DAYS.

L. A. Mechanic in 60 DAYS.

L. A. Electroplater in 90 DAYS.

The ALEXANDER TRUSS Did It!

Factory, 212½ S. Hill St., City.

Trusses, Braces, Elastic Hosiery and Belts.

A sample of all advertised trusses on display at our factory. Will gladly show them to you.

Tuberculosis



Is there a cure for this disease? Write The T. F. Glass Inhalant Co., Mason Bldg., 4th and Broadway, Los Angeles, Cal., for full particulars.

ASTHMA

Cured Before You Pay.

I will send you a $1.25 bottle of LANE'S Treatment on FREE TRIAL. When completely cured send me the $1.25. Otherwise, your report cancels charge. Address D. J. LANE, 283 Lane Bldg., St. Marys, Kansas.

ASTHMA

or Hay Fever are needless and can be quickly ended IN ANY CLIMATE. Remlock 100 gives incomparable results. We cater to the chronic cases. Write Remlock Hills Laboratory, 725 17th St., Denver, Colo. American Drug Co., Agents, 600 S. Hill St.



Wheel Chairs For Sale and For Rent

PROFESSIONAL SUPPLY COMPANY.

615 W. 5th St. Phone 66128

Wilderness Blood

BY EDITH LETTS DUNN.

WHEN the news came up the mountain, that dripping spring afternoon, Martha Hallett flung the dress she had been ironing into a chair and sinking beside it buried great choking sobs in the foamy pink folds.

Now you may walk down a crowded street with the tears prickling behind your eyelids and the chances are no one will notice you. But you can't cry in a four-room house on an isolated California mountain top without being called to account.

Martha's inquisitor stuck her curly yellow head through the kitchen door at the third sob, a lazy surprise in her pretty, rather weak face.

"What's the matter, Matt? Scorch your voile?"

"It's the river," came from the tragic figure on the floor.

"The river?"

"It's up. All this rain—Sam Jim's been down. He—he couldn't cross."

"Well, what's that to cry about?"

Martha lifted an angry face from the pink voile.

"Cleory Allen, don't you know day after tomorrow's Memorial Day? Ain't I been workin' my fingers off to finish this dress? Ain't the whole neighborhood goin' to be at the cem'try to see me put the silk flag on grandfather's grave; the only general's grave in this part of the State? The flag come, today's mail. It's in the box across the river an'," tragically, "it'll have to stay there."

"But if it keeps on raining folks can't get to the cemetery," consoled Cleora. "You can have the flagging Fourth o' July and—"

"Memorial Day won't be rainy," affirmed Martha, bitterly. "It'll clear away by then an' be all blue and sunshiny. I'd set my heart on the flaggin'. You see, Cleora, when you've got soldier blood in you it makes you bound to see things through! I ain't like you; ready to give up just as soon as things begin to get hard."

Cleora flushed. "I'm not very good at sticking," she admitted. "Maybe if some of the Allens had been soldiers—but they wasn't that ever I heard of. 'Niess you'd count granddad. He used to fight Indians and outlaws when the State was new but it wasn't his regular business. He was a prospector. Used to trail around the hills with his outfit on his back. Seemed like he couldn't be satisfied any where but in the wilderness. He'd risk any thing. I remember hearing how he crossed the Tehachepi with the snow waist deep for miles, to get medicine for some awful sick kid in a mining camp. Maybe," with a little laugh, "I've got wilderness blood in me from him."

Martha swept a contemptuous glance over the frail little figure, the dainty frock, tiny, high-heeled white shoes and carefully arranged hair.

"It ain't likely," she sniffed. "You're the kind that's made to take things easy an' be babied an' took care of. You know that nothing in the world but doctor's orders could ever have got you this far from the city. You're scared to death every time a bobcat yelps at night 'r a lizard pokes his head out at you."

Cleora giggled. "You're right. If I hadn't had to have mountain air to get back my perfect thirty-six, I'd be trying on gowns for society dames at Mme. Vera's, this very minute, as I will be next week unless—"

She stopped suddenly. She had never owned, even to herself, the thing that might lose Mme. Vera the most attractive model on Broadway. The thing which just to think of set her heart fluttering with a shy, sweet ecstacy. She hoped Martha had noticed the pause.

Martha hadn't. She had picked up the pink dress and was grimly testing her iron.

"I s'pose I'll have to finish pressin' this, since it's sprinkled," she gloomed. "There's Harlan Marks ridin' up. You go let him in Cleora; my eyes is too red."

Cleora, opening the door a moment later for Harlan Marks, big and handsome in his dripping oilskins, had a blissful feeling that the dreary gray rain had been suddenly swept aside by a burst of sun.

Back in the city Cleora's sun had futilfully appeared and withdrawn according to the schedule arranged for it by the weather man. But in the month she had been at the Hallett's it had shown a tendency to burst into splendor at any hour of the day or night that Harlan Marks rode up from the big ranch house he shared with his cousin David, at the foot of the Hallett's hill.

"Thought maybe you were getting lonesome, shut in so long by the storm, so I rode up," greeted Marks, eyes lighting as he followed Cleora to the fire.

"Oh, I don't mind the rain much," Cleora said, snuggling lazily into a big chair, with the satisfied air of a kitten taking possession of a warm spot. "I'm not crazy about tramping over the hills in ugly, squashy boots like Martha. I like to doll up and be warm and cosy indoors."

"Lazy," Harlan jeered, but his voice was tender and there was a look in his eyes which made Cleora drop her own.



She drew herself forward hand over hand.

"I'm not lazy," she denied to cover her confusion. "And I'm not a fraid-cat like you all think. I've got wilderness blood in me. I—"

"Wilderness blood! I wish to heaven you had. Then I'd dare to—to hope—to ask—oh, Cleora, do you think you could be content to stay here in the mountains? Would—would love make up to you for the loneliness and roughness—"

The kitchen door opened.

"I've shook out the rest o' them clo'es. Matty didn't feel like finishin' 'em." Announced old Mrs. Hallett.

"Well for the land! Did you rain down, Harlan Marks? My, I'm glad to see company."

Harlan's face shadowed but to Cleora the interruption was not unwelcome. It was like pausing on a celestial peak to look down into the Valley of Heart's Desire which one was soon to possess. She knew that Harlan would renew his offer of the valley as soon as they were again alone. She began to look ahead.

She would write to Mme. Vera and give up her place in the shop. She must begin at once to get her things ready. Of course one wouldn't need many clothes in this out of the way place, still she would only be a bride once—and there would have to be household things.

She remembered how she had always laughed at the engaged girls in the shop who spent their noonings ecstatically absorbed in embroidering towels, hemstitching napkins—

She knew now that she had laughed at something holy. The sacred love of home and homely things, expressing itself in near-damask and crocheted edgings.

"Harlan Marks is an awful nice young fellow," old Mrs. Hallett observed when Marks had gone reluctantly, with a murmured word to Cleora about "coming for your answer tomorrow." I do hope his uncle ain't goin' to object to Matty's marryin' into the fam'ly."

"Martha marrying?" Cleora stammered, sitting up.

"Yes, if the old uncle don't put a spoke in the wheel. Dave's been down in the city stayin' with him ever since you come. That's why you ain't seen Dave. The boys take turns runnin' down to see him, now he's got so old. He's awful rich an' he's made it plain that there ain't to be no money expected if his nephew's wife ain't of good fam'ly. Keeps sayin' she's got to have the blood of patriots in her. He's comin' home with Dave tomorrow, an'll be here for the Memorial Day doin's. That's why Matt's so broke up over not gettin' gran'pa's flag. She thinks it 'ud kin'a impress the old gentleman to see the neighborhood payin' its respects to the Hallett fam'ly, an' I s'pose she's right."

Cleora's blue eyes had a dazed look.

"You mean—that Martha is going to marry—him?" She couldn't bring herself to speak Harlan's name.

"That's what I'm tellin' ye. That is, if his uncle agrees. I tell Matt she oughtn't to want him if he ain't willin' to lose the money for her, but my land, she's crazy about him. She's just the kind of a wife he needs. Now, if he'd a' took a notion to you it wouldn't a' been suitable at all. A little baby thing like you couldn't a' made him happy long an' he'd a' found out his mistake an' you'd both been wretched. No, Marthy's the one for him.

Cleora stood up.

"I think I'll go to bed early," she said. "I don't care for supper; my head aches."

Twenty is pitifully young to be fighting battles. There is so much that twenty hasn't learned. Cleora, face down on her bed, had no weapons, sharpened by experience to meet the bewilderment and humiliation of her trial.

Don't get the idea that Cleora developed suddenly into a bravely resigned, forgiving woman. She didn't. She lay on her bed and cried broken-heartedly, as twenty always cries, until the tears cleared her brain and she could begin to think.

She wasn't going to give Harlan up. It was too bad about Martha, but if Harlan no longer loved her and did love Cleora it would be unfair to make him ruin his life by insisting that he keep faith with Martha.

But would it be ruin?

"You couldn't make him happy. He'd find out his mistake and you'd both be wretched."

Mrs. Hallett had said that and Mrs. Hallett was very old; perhaps she knew. All at once Cleora was sure that she did know. It is impossible to let you see the steps by which Cleora reached her decision. You may think you can get a great spiritual triumph on an eight by ten page with a fountain pen. You can't.

Cleora quickly got off the bed. Over head the rain rapped upon the shingles with a heavy hand, as if bidding her hurry.

Old Mrs. Hallett and Martha had gone to their room. She could slip into the kitchen and get Martha's big boots, drying behind the stove. One couldn't walk two miles to Round Rock bridge in high-heeled white slippers, and it was by the Round Rock bridge Cleora menat to cross the river.

She wondered why Sam Jim, the Indian, hadn't crossed there. Perhaps he was too lazy to walk that far and then too, Sam Jim was afraid.

Cleora wasn't afraid. She hadn't seen the stream except in summer, and it was hard to take seriously a river which reminds you exactly of the dribble of the garden hose meandering through the baby's sand pile. Cleora had been over the Round Rock trail the summer before and she had a peculiar instinct for roads.

The old, wilderness loving prospector had boasted that, having traveled a trail once, he could follow it blindfolded. His grandchild, who knew no trails but her native asphalt, could have said the same.

It was very dark under the trees and the rainy night sky. The boots were much too large and made walking hard. After she got down the hill onto the level land it was almost impoisble, for here it was a continuous splashing through pools that kept getting deeper as she got nearer the river.

Once she heard a cry, from somewhere at her back. That long, sobbing cry that seems to voice all the loneliness and the peril of the night woods. She started to run and fell forward, tripped by the water-logged boots. Terrified, she struggled up and made herself stand for a moment, remembering some words of the old prospector

"Don't never run from a bobcat. He'll ketch ye jest the same, if he's a goin' to an' if he ain't a goin' to, there ain't no use gettin' blowed."

Well, she didn't want to be "blowed." She meant to get to the bridge, unless it had been washed away.

The bridge was still there. She could see it dimly through the rainy dark, a rickety wooden footpath, stretching into the muddy flood. She waded to it, through water up to her knees, felt the sway of the crazy structure and paused. Perhaps, after all, the thing she meant to do was not worth the risk. She didn't want to be fool-hardy nor spectacular; she wasn't even sure that she wanted to be magnanimous, though she wouldn't have called it by such a big name. All she wanted was that the man she loved should be happy. And if marrying Martha would mean happiness to him, and if that cranky old uncle was going to forbid it unless Martha got her flag—. You can see that twenty doesn't have a good sense of values.

To Cleora, at that moment, life, which might end in that whirling muddy flood, was of no importance at all compared with the starry bit of silk in the mail box across the river.

So she went on.

Twenty always does go on; divinely, impassionately, pathetically brave.

There was a wire stretched along the side of the bridge, Cleora grasped it and made her way along the shaking boards. The piling, which supported them, quivered in the flood. There was water on the floor. It came up to her ankles; up to her knees; then it was waist deep. There came a place where her feet missed the boards entirely, and she drew herself forward hand over hand, along the wire, the water tugging

(CONTINUED ON PAGE FOURTEEN.)

Mecca—California and Egypt—A Contrast.
BY DUDLEY S. CORLETT.
MCCA! Is it not a word that resounds with romance? Partly, no doubt, because it is the one spot on earth that is still forbidden to the voluptuous tourist. None but a Mussulman may tread its streets, or even approach its walls on pain of death. As one thinks of this strange city of a savage land, one remembers the thrills one experienced in reading that wonderful account of Burton's pilgrimage to Mecca, and the description of the Holy Carpet setting forth in procession of the Holy Carpet setting forth from Cairo we have seen that spectacular
Wonders which reaps the greatest reward?
brother from the far Himalayas with naught but a staff and a begging bowl. Both set forth to gain Great merit for their future happiness in the next life, and one
For 100 miles in an unbroken stretch of
dary we debouched onto the dusty desert of desolation, a scene of barren rocks and
of rivers to bring forth abundantly, so do
astounding fertility and scientific care
stretched this wonderful valley, when sud-
physique, bronzed of complexion, with that curious physiognomy of Mongolian lineage. Spanish and Indian blood in their veins. Mule-drawn wagons were laden with the family goods, and there was little that was picturesque, as in the Arabian caravan.
In the far distance we saw a clump of green trees surrounding several mudd

CARE OF THE BODY.

CONDUCTED BY
HARRY ELLINGTON BROOK, N. D.

Milk Substitutes.

SOME people seem to think that milk is an indispensable food. This is not so. Milk may either be a food or a poison, according to how it is used.

The milk of many animals is used for food, including the cow, camel, goat, sheep, horse and llama. In Occidental countries only the cow and the goat furnish the milk supply.

Milk is sometimes referred to as a perfect food. It is a perfect food for the young of the animal that gives it, when sipped warm, directly from the nipple. Otherwise it is not.

Cow's milk is a perfect food for the calf; goat's milk for young goats, woman's milk for the child.

Evidently, a food that is adapted to a calf, weighing 100 pounds, cannot be adapted to an infant weighing ten pounds. Therefore, when cow's milk is used for infants it must be "modified."

The cells of cow's milk are much larger than those of human milk. Therefore, they cannot properly be digested and assimilated by human beings, but tend to form tumor-like growths, when milk and milk products form a large part of the diet. This accounts for the prevalence of goiter in Switzerland.

A kid is nearer in weight to an infant. The goat is remarkably immune to disease, whereas a cow, usually kept in close ill-ventilated stables, readily contracts tuberculosis, as hogs fed on garbage and slaughter-house refuse develop hog cholera. Also the fat globules of goat's milk are very small, resembling those of woman's milk, while the casein also forms smaller curds, that are more easily digested.

Goat's milk is being popularized. It should be used exclusively for feeding infants where they cannot get mother's milk.

Mother's milk is, of course, the best, but the milk of a healthy animal is better than the milk of a sick mother.

Here is an approximate analysis of human milk and cow's milk:

	Human milk.	Cow's milk.
Fat	4	4
Sugar	7	4
Proteid	2	4
Water	87	88

From this it will be seen that human milk contains the same amount of fat, more sugar and half as much proteid as is contained in cow's milk. Therefore, not being a fit food for the young of the human being, it is always modified when infants use it—that is to say, water is added and milk sugar—not cane sugar.

Other striking differences are found when we observe the mineral elements of the two milks. Here is a table, showing the percentage of mineral matter, or organic salts, in one thousand parts of water-free human and cow's milk:

Mineral elements.	Human milk.	Cow's milk.
Potassium	11.73	13.70
Sodium	3.16	5.24
Calcium	5.99	12.24
Magnesium	0.75	1.69
Iron	0.07	0.30
Phosphorus	7.84	15.79
Sulphur	0.33	0.17
Silicon	0.07	0.02
Chlorine	6.38	8.04
Total	54.13	57.29

Here it will be noticed that human milk is almost entirely deficient in iron, containing less than one-fourth as much as cow's milk. Nature has made a wonderful provision for this, the infant being equipped with a liver in proportion three times as large as that of an adult, and containing a large amount of iron, which is gradually used up during the nursing period. This explains why, when children are fed on milk alone, after the time when weaning should take place, they become anemic. It also explains why a large consumption of milk overburdens the liver of an adult, the organ not being prepared to handle it.

Pasteurization does not destroy the germs in milk, but it does destroy, or greatly lessen, the food value of the milk. Pasteurization or sterilization of milk is a delusion. The organism and ingredients of milk are so changed by Pasteurization that it is no longer food fit for the proper nourishment of an infant.

Heating milk partly deorganizes the important mineral elements. This is why it is a starvation food, for infants who are fed exclusively on it. They develop rickets, constipation and finally consumption. Because the degree of heat is lower, Pasteurization is less harmful than sterilization, but it is harmful all the same. Of course, when foods containing the organic salts are fed with the milk, it does not so much matter. As, for instance, fresh fruit juice.

Milk that has been Pasteurized or sterilized will decay quickly, when the can or bottle is opened. Raw milk will only turn the sour.

Canned milk should never be used, after it has been opened and exposed for any length of time. If you use it, buy small cans and use it all at once.

The tuberculin test for cows is useless and expensive. Like the Wassermann test for syphilis, it is altogether unreliable. Yet valuable cows are killed as a result of this test. In the same way thousands of hogs have been killed by serums for hog cholera, and cattle by serums for foot and mouth disease.

This testing business gives jobs to a great many political doctors, and works great hardship on the dairymen.

Recognizing the limitations of milk as a food, many have endeavored to introduce some form of synthetic or artificial milk. In France, for many years, the soya bean has been used for this purpose, in feeding infants. It is not well adapted thereto, because, like the peanut, it contains starch, and infants cannot digest starch.

Dr. Elmer Lee of New York, recently announced a new synthetic milk, made from oats and peanut meal. This also has the drawback of being made from foods that are largely starch.

The best of all milk substitutes would be one made from nuts, which contain no starch. The peanut is not a nut, but a member of the pulse or legume family. The almond is the best nut to use for this purpose, blanched, ground into a cream, but not heated, and mixed with distilled water.

On such a food, to which should be added a little raw fruit juice, an infant deprived of its mother's milk will thrive much better than on the milk of a cow, while for adults it is greatly superior to milk.

* * *

Einstein.

IN FORMER days, when a man said "ein stein"—or "zwei stein"—it meant something wet, and friends gathered around him.

Now, when a man says "Einstein," it means something very dry, and his hearers find that they have an urgent appointment elsewhere.

* * *

Premiums on Babies.

THE French government has put a premium on all babies born throughout France. Both legitimate and natural children will draw awards, but in the latter case the child must be recognized.

In the provinces 300 francs (normally about $60) will be paid for third infants, the scale being gradually increased to 650 francs for the tenth child. In Paris these premiums will be increased 50 per cent, due to the higher cost of living. The first payment of 150 francs will be made thirty days after the birth of the child. French mothers only are to secure the awards.

This tends to let down the matrimonial bars still farther.

It is a difficult problem. On the one hand, our attitude toward illegitimacy is always unjust to the child, and often cruel to the mother. On the other hand, marriage is a cement that holds the fabric of society together—a cement that is now rapidly crumbling.

* * *

In Mongolia.

I READ that the Buriats of Mongolia are so devoted to their hroses that when a chief dies his steed is tied to a stake, at his grave, there to die by starvation.

Queer form of devotion.

Yet, in civilized communities, we sometimes read that a man shoots a woman "for love."

* * *

Too Many Laws.

A SUPERABUNDANCE of laws, many of which cannot be enforced, and some of which are not expected to be enforced, breeds hypocrisy, unrest and contempt for all law. Writing in the Dearborn Independent, Charles S. Thomas, former United States Senator from Colorado, says:

"A good many years ago Herbert Spencer directed the attention of the public of Great Britain to the fact that legislation in free governments tended more and more to place restrictions and impose penalties upon all of the various activities of the individual, repealing statutes, upon the same subject, when the original ones proved unavailing or unsatisfactory, until its societies were irritated and pestered with multitudinous statutes and laws of a regulatory character, necessarily requiring the multiplication of bureaus and official agencies for their enforcement, enlarging the burden of taxation, because of the enormously increased expenditure necessary for their administration, and ending, or threatening to end, in a despotic legal condition, or in the collapse of the social and economic fabric. This he declared to be the most serious of all consequences of so-called free government, when the statesmanship and the caution of those in authority yielded to and thus accelerated that tendency.

"I think that the history of the United States and of the forty-eight States composing it confirms the existence of this evil, the difficulty of checking its operation, and the unfortunate and sinister consequences which must flow from its repeated exercise.

"I have been informed that during the last twenty years the States and Congress together have placed 79,000 laws upon the statute books, most of them designed to produce a better social and political condition by legislation, and many of them relating to the same subject, which seems to have been improperly or unsatisfactorily dealt with at the beginning.

"The nation is not so happy now as it was twenty-five years ago. We are more discontented, more dissatisfied with our condition and that of the body politic, and therefore we are clamoring for more statutes."

* * *

Cancer.

"CANCER Cured by Food" was the title of an article in the May Physical Culture. Commenting on the article, the editor of the magazine writes:

"The story of the experience of the medical world in conjunction with the treatment of cancer, is the story of utter incompetence, up to date, at least. Is this because cancer is a problem impossible to solve, a disease that cannot be conquered? Or is it because official medicine simply will not recognize the truth even when it is presented?

"It is recognized and admitted that surgery is an absolute failure in so far as cancer is concerned. At best it is supposed to prolong life. The best medical opinion holds that it is doubtful if even this is accomplished. Meanwhile, however, progress is being made in other directions. It is pretty well established that cancer is not an infectious disease, nor a merely local manifestation. It is known that the basis of cancer is in the blood, and that it is a matter of disturbed metabolism. The treatment, therefore, must essentially be constitutional in nature, tending to promote more perfect metabolism and a purer, more normal state of blood. That this may be accomplished in large part through diet is the conclusion arrived at by different investigators."

Cancer is caused by the ingestion of more proteid food than the system can assimilate. An operation can never possibly cure, for it does not remove the cause. After an operation the cancer always returns with increased malignance, while non-malignant tumors, after an operation, often become cancerous.

Poultices remove cancers. Radium is now widely advocated. It is dangerous. I frequently receive reports of irreparable injuries caused by radium and the X-ray. Moreover, these methods do not change the blood, and the cancer will inevitably return, if the wrong method of body feeding is persisted in.

The only way to avert cancer is to eat only enough to maintain the effective working of the bodily functions, and the only way to cure it is by fasting and an abstemious, non-stimulating, non-mucus-forming dietary that will cause the growth to be absorbed and eliminated.

* * *

Tuberculosis.

FOLLOWING is an item in a Los Angeles paper:

"The first quarterly report of the Los Angeles Tuberculosis Association for the present year shows a decided increase in the amount of work being done by the organization in its fight against the 'white plague.' The work of the members has

My Original Methods of DIAGNOSIS and TREATMENT

of all ailments are fully described and illustrated in my latest books:

LECTURE COURSE TO PHYSICIANS — *Seventh Edition* — 1,420 pages, 452 illustrations. Price Prepaid — $15.00

PROSTATIC DISEAS AND IMPOTENCY — *Copiously Illustrated* — New and Original Methods of Treatment, 480 pages, Letter bound. Price, Prepaid—$5.00

THINK — *Illustrated* — An introduction to the *Natural Way* of aiding humanity in general—*Yourself* in particular. 450 pages. Price, Prepaid—$5.00

Information regarding my work, my private cures to physicians and other humanity helpers, and my books sent on request.

George Starr White, M. D.
Ph. D., LL. D., F. S. Sc. Lond.
327-333 So. Alvarado St.,
Los Angeles, Calif.

A SAMPLE WILL PROVE THEIR MERIT. WRITE FOR ONE.

O-M INFLAMMATION TABLETS

Insure Almost Immediate Relief in Every Form of Stomach, Kidney, Liver and Intestinal Trouble. EVERY DAY BRINGS REPORTS OF WONDERFUL RESULTS.

Much has been learned in the past few years of the part inflammation plays in all diseases. Inflammation must be overcome before a cure can be accomplished.

The restorative effects of these O-M Inflammation Tablets are noticeable at once. In any acute or serious trouble, such as severe cold, acute indigestion, kidney trouble or rheumatic attacks, take one every half hour until three or four have been taken, beginning after evening meal. Continue for two or three days, then drop to one or two. We have never seen a trouble that would not yield to this treatment. If we can help you with further information it will be given willingly and gratuitously.

We are offering samples to prove the great and immediate benefit received from but a few doses. Enclose this copy with 10c in stamps or coin.

A GENERAL BUILDER

Used in the treatment of all stomach, kidney, bladder, liver and intestinal trouble; in indigestion, dyspepsia, fermentation, gas in stomach and bowels, constipation, colitis, appendicitis, any inflamed or catarrhal condition of the mucous linings. We have been asked how to tell Neuritis from Neuralgia. The former is accompanied by a breaking out and itching; the latter is not. Two sizes, 50c and $1. Supplied by druggists and by mail. Address Old Medicine Laboratories, Pasadena, Cal.

HEALTH RESTORED
BY NATURAL METHODS
HARRY ELLINGTON BROOK, N. D.
Send stamped, directed envelope for pamphlet
THE NATURE CURE
Mail Address, P. O. Box 414, Los Angeles.

Linda Burfield Hazzard
Fasting Specialist-Dietitian
Author of
"Fasting for the Cure of Disease,"
"Diet in Disease and Systemic Cleansing," Etc.
2030 WEST 27th ST. PHONE 75894

Will Radium at Last Open the Door of the Great Unknown?

If you are sick and want to get well and keep well, write or call for literature that tells How and Why this almost unknown and wonderful new element brings relief to so many sufferers from Rheumatism, Sciatica, Gout, Neuritis, Neuralgia, Nervous Prostration, Prostate trouble, High Blood Pressure and diseases of the Stomach, Heart, Lungs, Liver, Kidneys and other ailments. You wear Degnen's Radio-Active Solar Pad day and night, receiving the Radio-Active Rays continuously into your system, causing a healthy circulation, overcoming sluggishness, throwing off impurities and restoring the tissues and nerves to a normal condition—and the next thing you know you are well.

Sold on a test proposition. You are thoroughly satisfied before the appliance is yours. Nothing to do but wear it. No trouble or expense, and the most wonderful fact about the appliance is that it is sold so reasonable that it is within the reach of all.

No matter how bad your ailment nor how long standing, we will be pleased to have you try it at our risk. For full information write or call today.

RADIUM APPLIANCE SALES COMPANY
527 Bradbury Bldg., Third and Broadway.
Los Angeles, Calif. Phone 84845.

Some Early California Filibuster Expeditions.

J. M. SCANLAND.

SOON after the admission of California into the Union the attention of a large element of the new State became centered on the adjoining Mexican provinces of Sonora and Lower California. The people from the Southern States desired those provinces for the extension of slavery—either to be annexed to California, or as independent "republics." They preferred the latter, as this would give to the southern party additional representation in Congress. The antislavery element desired these provinces for their natural advantages—a port at Guaymas, possession of the Gulf of California with its valuable pearl fisheries, and the rich mines supposed to exist, particularly in Sonora. Both parties were agreed as to these natural advantages. Another reason for the possession of these provinces was to prevent them from falling into the hands of France, which power was then reaching out for them. In one of the movements France was aided by the Mexican government. The understanding was that France should not actually possess the entire provinces, but only part of each, and thus protect Mexico from the Indians, and serve as a bulwark against the probable aggressions of the United States. The hold of Mexico on these distant provinces never was firm, and it was powerless to defend them against the savages.

France was first in the filibuster field, and two expeditions sailed from San Francisco composed entirely of Frenchmen, to conquer these Mexican provinces; and both of them failed. Two American expeditions also landed on those inhospitable shores, and failed. The first was commanded by one De Pindray, who claimed to be a marquis. He was of large size, with an assumed air of dignity, talked of great schemes, and hinted at being rich. He had been compelled to leave France owing to a shady transaction in money matters, and turned up in San Francisco, in the spring of 1850. At a fandango he met another titled Frenchman, the Count Gaston Raoul de Paousset-Boulbon. Among other large schemes for raising the wind, or advancing their broken fortunes, the count told the marquis of a project he had in the back of his head, which was to organize an expedition and establish a republic in Sonora. The marquis thought that it was a good idea, and again thought that he would prefer to be "president," rather than divide the honors with the man who let him into the scheme. That is politics. Accordingly, the marquis set about raising an expedition of "patriots" to liberate the oppressed Mexicans.

In the meantime, the count delayed his scheme temporarily, and took a trip to Los Angeles, and as far down as the Mexican border to spy out the land. Incidentally, he bought a herd of cattle and drove them to the north. But his venture was unprofitable, and then he decided to turn filibuster, and began recruiting for men and money.

In the meantime, the marquis had sailed with his expedition of about 150 men, and in the winter of 1851, landed at Guaymas. It was supposed that he had been encouraged by the Consul for France at San Francisco, and also received advice from the Consul for Mexico at the same place. When the expedition landed, the count offered their services to Mexico to protect it against the Apaches in consideration of a concession of twenty-five leagues of land near Arispe, which was granted. Not long after their arrival the Sonorans showed "marked displeasure," and the Apaches raided the "bulwark against the United States," killing about half of the expedition. The body of the count was later found with a bullet hole in his head. It was said that he had been killed by one of his men in their flight. These men concealed themselves in a mountain pass, until rescued a few months later by the Count Paousset.

This failure left the field open for Paousset-Boulbon. He was of an ancient family, well educated, small and of slight build, a good talker, active though not physically strong. He had squandered his part of the family fortune upon grisettes and parasites, and then went into politics and started a newspaper to advocate his claims to office. He was defeated, and his paper died, and then he came to San Francisco as a steerage passenger. But not liking hard labor, he became a filibuster. He had his plans before Patrice Dillon, the Consul for France at San Francisco, who secretly encouraged the scheme—arguing that not only fortune but also fame awaited the Frenchman.

The French Consul, it was charged, then wrote to the French Minister at the City of Mexico to bring about the offer of a new concession of land to a new French-Mexican company known as the "Compania Restauradora," the principal object of which was to reopen the rich mines which had been abandoned owing to the raids of the Apaches. Dillon sent Paousset to Mexico, and he got the concession and a large amount of money from the bank of Jecker, De La Torre & Co. He returned to San Francisco, no longer a penniless adventurer, but rich in funds, and with an expedition of 250 men descended upon Guaymas in June, 1852. He was well received, and the bells were set ringing in honor of the conqueror. But the general in command of the Mexican troops showed his displeasure and objected to the expedition marching inland. The filibuster was next ordered to report at Arispe. He hesitated, but finally started. On the way he found the half of Pindray's expedition which had escaped from the Apaches. They advised against going to Arispe, and the expedition turned back. The count then wrote to the Mexican general that the object of the expedition was either misunderstood, or that he was acting without orders, as the matter was understood by the President of Mexico. The count was again ordered to leave, he and the men were held to be pirates, and would be so treated, if captured. Paousset then raised the standard of the "Independent Republic of Sonora," and took all the horses and provisions required from the Mexican ranchers. He then marched toward Hermosillo on the Sonora River, eighty miles north of Guaymas, where he arrived in September, 1852, and established his little republic.

The fandangos and the mescal saloons were liberally patronized by the gay Frenchmen for several weeks. The commander, Blanco, had about 1200 troops and three batteries of cannon. Yet he hesitated to attack, and offered to pay the French commander a sum of money if he would leave. But the count did not wish to give up his chances of being President of a republic and perhaps of all of Mexico, and, besides, they were having a very pleasant time flirting with the senoritas. Finally Blanco attacked the French, and lost 200 killed or wounded, while the French lost only seventeen killed and twenty-three wounded. Hermosillo was now in possession of the count—it was a French "Republic," and he dreamed of greater conquests. The Mexicans were demoralized—no such victory had ever before been heard of. Had the count waited for a short time, the disaffected Mexicans would have rallied to his banner and perhaps some of the Apaches, and he would have become the President of all of Sonora. But his head was turned and from a dream of a larger empire, he began to treat for permission to retreat to Guaymas. This strange offer astonished the Mexican commander, who had expected the count to hold Sonora and wait for reinforcements. However the request was quickly granted, and $11,000 was paid for a vessel in which to ship the count and his command back to San Francisco. The count gave as an excuse that his health was impaired.

At San Francisco the count was lionized as a hero—only half of the story being told. This reception rekindled his failing spirit, and he at once began to organize another expedition. He again went to the Mexican capital and proposed to land 250 men in Sonora and protect that province against the Apaches. But President Santa Anna betrayed him and ordered his arrest, notwithstanding he had been guaranteed a safe conduct for his return. Finally he escaped and arrived in San Francisco. Upon his arrival he found that William Walker was organizing an expedition to descend upon Lower California. Walker's aim was also to capture Sonora, but the count thought that the Americans wanted only Lower California and would leave Sonora for the French. Consequently he began to raise another expedition with the view of founding a French empire, which would eventually absorb all of Mexico. He raised about $3000 in the French colony, and a number of "patriots" had enrolled under his banner, when news was received that Mexico had sold Sonora to the United States for $10,000,000. His expedition disbanded and further payments of subscriptions were refused.

The report was only half true. The United States had bought from Mexico a strip of land now forming the southern boundaries of Arizona and New Mexico, and was known as the "Gadsden Purchase."

The French count's bubble having burst, the field was now clear for the Americans, who from the beginning had secretly opposed the French expeditions, and had informed our government of their movements.

William Walker, the "gray-eyed man of destiny," now undertook to carve out a republic on our border; or, rather, republics, for his aim was to make an independent government of each province, and extend his conquests beyond—even including the Empire of Mexico.

Walker was a native of Nashville, Tenn. He was a lawyer by profession, and after a trip to Paris, went to New Orleans and engaged in journalism. He arrived in San Francisco in 1850, during the "gold rush," and engaged in journalism in that city as editor of the Herald. In this paper he advocated the acquisition of the provinces of Sonora and Lower California, and denounced the judges for not enforcing the laws. He was fined and imprisoned for "contempt" of court, but a mass meeting of citizens compelled Judge Parsons to release him.

After the failure of Racousset's expedition, he went to Guaymas to examine the field, its prospects, and to learn if anything was to be feared from the French. He learned that the French were not so successful as reported, and that the people were not favorable to them, and also that the government had changed its policy as to French occupancy of any part of the country, for any purpose. But he concluded that a small force could conquer the country and hold it. However, the Mexicans were now suspicious, and refused to grant him a concession of land to "protect them against the Apaches." Walker then returned to San Francisco, and organized an expedition. With fifty-one men he descended upon La Paz, Lower California, captured the port and raised the flag of the "Republic of Lower California," Nov. 7, 1853. However, he soon found that the place was untenable, and sailed back to Ensenada, which place he captured and raised the flag of the "Republic of Sonora." The Mexican flag was lowered, and, in a proclamation, the Mexicans were released from their allegiance to Mexico. A government was formed, consisting of William Walker, President; Frederic Emory, Secretary of State; John M. Jernigan, Secretary of War; Howard H. Snow, Secretary of the Navy; Charles H. Gilman, Captain of Battalion. The code of Louisiana was adopted, which included a slavery clause. Money script was issued and sent to San Francisco, together with the flag of the republic, and was sold by brokers.

There was no rally of Mexicans to the flag of the new republic. They did not know the meaning of freedom, and Walker was soon confronted with an overwhelming force. He decided to evacuate La Paz. His force was attacked and six Mexicans were killed and seven wounded. Not one of the filibusters was wounded. The expedition then sailed to Magdalena Bay, on the coast of Lower California. A Mexican man-of-war pursued the expedition to Ensenada, sixty miles south of San Diego. Walker issued an address to the people, and forwarded it to San Francisco, together with an account of the battle of La Paz. This created great excitement in the Bay City. More bonds of the republic were sold, and recruits were enlisted to be sent to reinforce the army of Lower California. About 150 men, under command of Henry P. Watkins, left San Francisco on the bark Anita. There was no attempt to stop this vessel from sailing as in the first instance when Walker sailed. The commanding general who stopped the sailing of the first expedition had been removed by the Washington authorities.

The impressment of horses and cattle by the filibusters aroused the Mexicans to action, and they attacked Walker's forces at La Grulla, but were defeated. Several were killed on each side. Shortly afterward about seventy-five of Walker's command left him, led by Henry P. Watkins, who had been appointed Vice-President upon his arrival with reinforcements, and Frederic Emory, the Secretary of State. This left Walker an army of about 100 men with which to hold the two republics. He started across the peninsula with a herd of cattle upon which the men were to subsist. Before reaching the Colorado River the Indians attacked the filibusters, killing several. The cattle were turned loose, and the men crossed the river on rafts. Desertions continued, and when Walker arrived at Yuma, his force was reduced to thirty-four men. He now abandoned all hopes of future conquest and empire and marched toward San Diego. The Mexicans surrounded his forces at Tijuana, but the filibusters cleared the way and, when within one mile of the boundary line, the filibusters turned, faced their surprised pursuers, and gave them a well-aimed volley, killing several. No Americans were wounded. A number of people came out from San Diego to see what they thought would be a battle and watched the charge from the foothills. But the Mexicans retreated, leaving their dead and wounded upon the field. At San Diego, Walker surrendered to the commander of the American garrison, and, with thirty-four men, the remnants of his army, was sent to San Francisco to answer the charge of violating the neutrality laws.

Walker again took up the editorial pen. He and Watkins were indicted by the Federal grand jury for violating the neutrality laws, and both were fined. The fines were not paid, and as there was no prison sentence alternative, they could not be collected. Finally the sentences were revoked, per-

(CONTINUED ON PAGE TWENTY-THREE.)

A WEDDING TRIP IN 1867.

BY ETHEL B. SHORB.

AT THE home of B. D. Wilson, known to the early Californians as "Benito" Wilson, the marriage of his daughter Maria Jesus Wilson to J. de Barth Shorb took place on the 4th of June, 1867. Mrs. Shorb on her maternal side came from Spanish ancestry. Her mother was Ramona Yorba, daughter of Bernardo Yorba whose mother in turn was an Alvarado, a name closely identified with the earliest history of California. Going a generation further back on her maternal side Mrs. Shorb's great-grandmother was an Amador from whom Amador county was named.

In the early fifties B. D. Wilson bought the Cuati tract in the San Gabriel Valley from Hugo Reed, an Englishman who acquired the land by marrying the daughter of an Indian chief. At the same time or possibly at a somewhat later date he acquired "Orizaba" (Rising Sun,) part of which he gave as a wedding gift to his eldest daughter, Mrs. Shorb, and which was subsequently named "San Marino" after Mr. Shorb's home in Maryland. Pasadena was originally part of this tract of land and the Cuati tract.

On the fringe of hills below what is now known as Pasadena Mr. Wilson retained as his home some 500 acres, naming it "Lake Vineyard," now owned by Mr. Wilson's daughters, Miss Wilson and Mrs. George S. Patton. Shortly after acquiring the Cuati tract Mr. Wilson built an adobe house. To the east the living-rooms and bedrooms of the household stood, the servants' quarters, kitchens and storerooms lay to the west of a court, the south side of which was walled in. Mr. Wilson, after whom "Wilson peak" is named, built Wilson trail for the purpose of obtaining pine roofing for his home and other buildings. The home stood until some ten years ago, when it was torn down. It was here that the wedding took place.

The marriage ceremony was performed by Bishop Verdagur, known throughout the country more familiarly as "Father Peter," assisted by Father Miguel. The guests who came from all the country around included the well-known Americans and Spaniards of the time. Among them were Mr. and Mrs. John B. Rowland, Don and Donna Ignacio Del Valle, Don and Donna Pio Pico, Gen. and Donna Andreas Pico, Mr. and Mrs. William Workman, Don and Donna David Cota, Col. and Mrs. E. J. C. Kewen, Gen. and Mrs. Phineas Banning, Mrs. Albert Sidney Johnston, Don and Donna Juan Avala, Mr. and Mrs. L. J. Rose, Mr. and Mrs. O. W. Childs, Mr. and Mrs. Ogier and many others. As was the custom then, many of the guests stayed all night. The following morning Mr. and Mrs. Shorb left for their wedding journey, their destination being Camulos, the home of Don and Donna Ignacio Del Valle, in Ventura county. Travel naturally was not then what it is today and Mr. and Mrs. Shorb were driven to their destination, a number of the guests accompanying them in their separate conveyances as far as Los Angeles. Their first stop was San Fernando where they lunched with Gen. Andreas Pico, brother of Gov. Pio Pico. Luncheon was served in the old monastery connected with the San Fernando Mission where Gov. Pico, after the church was dispossessed of its lands, made his home. I may add here that Gov. Pio Pico married Mrs. Shorb's great aunt one of the Alvarados. Leaving San Fernando the bride and groom reached their destination toward evening.

(CONTINUED ON PAGE FIFTEEN.)

WITH

NOTES AND

PUBLICATIONS OF CHE

By John

MECCA—CALIFORNIA AND EGYPT—A CONTRAST.

(Continued from page 6.)

looks and prodigious sighs. They appeared to be a run-away couple from some university, and though the girl could not have been more than 18, she was more painted and "dolled-up" than any dancing girl who might haunt the lowest caravanserais of Arabia. There were obvious artists and writers in search of local color and incidents for "copy." The one touch of Africa in the room was to be found in the young colored lady who condescended to wait upon us. But so high were her heels that the natural grace of the barefooted gait of her race became an unsightly waddle, and the thickness of her lips were accentuated by a liberal application of rouge!



An Arabian caravan.

For such an atmosphere we were relieved to escape and make our way out into the desert. For the wind had gone down, leaving the air cool and clear. Above us the stars glittered in a vault of purple hue, and about us lay the silent emptiness of great spaces.

In the morning we found that we had chosen wisely, for our camp lay amidst silver sand dunes. In the distance gleamed the waters of the Salton Sea, lying some 200 feet below sea level. It is a vast lake of alkaline water haunted by pelicans.

California Date Groves Produce High-class "Bread of the Desert."

NEAR by were the first of the date gardens which are beginning to take possession of the Coachella Valley. But here the Arabs' "bread of the desert" becomes the millionaires' "plum for dessert." For whereas the Arab can purchase his pound of dates for a few cents, here the same weight sells for from $1 to $2 per pound. The date of the Arab is picked ripe and dried in the sun. His methods of picking, handling and packing may not be strictly hygienic, in fact we have visions of the sticky masses of fruit being pressed into palm-woven baskets with the bare feet, regardless of the number of flies impressed into the rich sweetness. But the result is a wholesome and nutritious food beloved by all Arabs. In California the modern American requires all he eats to be certified hygienically free from germs—or flies. Thus the dates are carefully picked, electrically dried, fumigated, sorted and packed in fancy boxes by expensive young ladies. The product produced is certainly far superior in appearance and flavor to the Arabian date, and when they are stuffed with delicate pistachio nuts, they are undoubtedly suitable to the Epicurean palate of a millionaire—at $2 a pound. The whole production of dates is a costly business, for land and irrigation water are dear, and the wage of even the cheapest Mexican laborer for one month would keep a whole Arab family in affluence for a year. The climate is hot and dry—even reaching 120 deg. in the summer months, and white folks are loath to remain and tend to the work. Only the very best varieties, and palms specially selected for heavy bearing, can meet the cost of production. But the industry promises well in spite of the competition of their poor relation of the real Mecca.

It is not till we had left the deserts behind us that we remembered our rosary of Islam. Somehow the atmosphere of this modern Mecca had not seemed propitious for its production. And as the smooth beads slip through our fingers, it is of the pilgrimage of holy Mecca of Hedjaz that we prefer to conjure visions, rather than the caravanseral of California.

A CLANSMAN SPIRIT

BY ETHEL B. SHORB.

MUCH interest has centered around the fast disappearing Indians of California and to the old Californians, particularly to those of Spanish ancestry, the Mission Indians hold a particular appeal. As we all know, who are in the least bit familiar with early California history, the Franciscan fathers when building the missions gathered together many Indians, taught them masonry, agriculture and other crafts and in time they became known as the Mission Indians. When the Mexican Congress in 1826 passed an act for the liberation of the Mission Indians, which, however, was not enforced until 1834, many of the Indians dispersed, returning to semi-barbarism, but some lingered in the environs of the Missions where their descendants are still to be found. Remnants of the San Gabriel Mission Indians, Belarde and Louise, who lived to be a hundred and more years of age, dying some ten or fifteen years ago, lived in a hackel of crudely put together boards, the roof being assisted to keep out the rain by dried fan palms, within the shadow of the San Gabriel Mission. Dried ropes of chiles hung from the rafters of the porch and the usual collection of mongrel dogs gave atmosphere to the surroundings. Some clansman spirit of feudal times seemed to have inspired the necessity for a head in the minds of many of the old Indians and Mexicans and Mrs. J. de Barth Shorb, whose mother was Spanish, spoke their tongue and understood them, seemed to stand to them in that light. They came to her when money was needed for marriages, christenings and burials, for flowers to decorate their graves and even when assistance was not needed they unfailingly came several times a year to visit her. Some in time had grown more or less prosperous and they brought gifts of fruit and flowers. Mrs. Shorb's father, B. D. Wilson, had been their friend, too, and had always shown them kindness and helped them in many little ways.

For some intangible reason the San Gabriel Mission Indians looked upon the San Fernando Mission Indians as their head. They visited each other yearly or several times yearly, as they did the neighboring missions, bringing back with them gifts and blankets and different other things that they had exchanged.

Due to his interest in and knowledge of the Indians Mr. Wilson was appointed Indian agent for the Southern District in 1852. Owing to friction over the disbursing of government moneys and difference of opinion over policies employed in connection with the Indians Mr. Wilson resigned a few years after taking office. In that time, however, he had done much in the interest of the Indians and upon his resignation the prominent citizens of Southern California presented him with a very beautiful and exquisitely wrought gold pipe of great value. It was of eastern workmanship and was said to be once the possession of an Indian prince. In workmanship many have compared it with Benvenuto Cellini's work. It is now owned by Miss Wilson, having been given her by her sister, Mrs. Shorb, shortly before her death.—[From notes dictated by Mrs. J. de Barth Shorb.

It is hard to believe there was a time when there were none. Yet, before 1656 A. D., no civilized country could boast a woman "star." There was no law against it, but it was considered a disgrace for a woman to appear on the stage, and women's parts, as in the Chinese theater of today, were taken by boys and men.

Rose Coleman broke the ice in 1656. She appeared in "The Siege of Rhodes," and her success was so great that scores of English women followed her example, and France,

An uncomfortable individual mounted the platform to discourse on the iniquity of the capitalist and the integrity of the workingman. He was plainly ill at ease. "Ladies and gentlemen," he began, "I ain't used to talk. I'm a bricklayer by trade, an' my proper place is on the scaffold."—[London Morning Post.

Fear is man's greatest enemy. Fear only your own conscience.



We feature many pretty pieces in Reed for the bedroom.

Reed Furniture from SANTA BARBARA

FOR beauty, utility and economy Santa Barbara Reed Furniture should be your choice.

It is the ideal year 'round furniture for the home. It is durable, light weight and very attractive.

The many new and pleasing designs we offer provide an unlimited selection to meet your fancy.

We make it in our our shops for every room of your house and the quality is guaranteed.

Think of Santa Barbara Reed Furniture before you decide on the furnishings for your home.

F. N. BEBOUT
128 East Carrillo Street,
Santa Barbara, California.
Dealers should write for our interesting proposition.

Booklet "How to furnish your home artistically" this booklet is a help to home lovers and tells more of the advantages of *Reed* Furniture. Sent postpaid *for* 25c.

F. N. BEBOUT, 128 E. Carrillo St., Santa Barbara, Cal.
Please send me copy of your Booklet, enclosed you will find 25 cents.

Name

Address

Special Sale
Because of Removal of Nursery
—on—
ROSES, PALMS, SHRUBS
and all kinds of
Nursery Stock
and Imported Japanese Granite and Stone Lanterns
25 TO 50 PER CENT DISCOUNT
PACIFIC ROSE CO.
3444 Wilshire Boulevard

PLANT EMPORIUM
All Kinds of Citrus and Ornamental Plants. Prices Right.
L. D. JACKSON, 3535 Stephenson Ave.

Some Early California Filibuster Expeditions.

J. M. SCANLAND.

SOON after the admission of California into the Union the attention of a large element of the new State became centered on the adjoining Mexican provinces of Sonora and Lower California. The people from the Southern States desired those provinces for the extension of slavery—either to be annexed to California, or as independent "republics." reopen the rich mines which had been abandoned owing to the raids of the Apaches. Dillon sent Pousset to Mexico, and he got the concession and a large amount of money from the bank of Jecker, De La Torre & Co. He returned to San Francisco, together with an account of the battle of La Paz. This created great excitement in the Bay City. More bonds of the republic were sold, and recruits were then sailed to Magdalena Bay, on the coast of Lower California. A Mexican man-of-war pursued the expedition to Ensenada, sixty miles south of San Diego. Walker issued an address to the people, and forwarded it to San Francisco, together with an account of his conquests beyond—even including the Empire of Mexico.

for his aim was to make an independent republic on our border; or, rather, republics, with the Mexican provinces of Sonora and Lower California. The people from the Southern States desired those provinces for the extension of slavery—either to be annexed to California, or as independent "republics."

May 29, 19[illegible] Illustrated Magazine

THE POTTERS

by J. P. McEvoy



ILLUSTRATIONS BY J. H. STRIEBEL

"On With the Dance."

PROLOGUE.

Toddling is wresting set to music . . . as in wrestling, the first step is learning the holds . . . the rest is easy because you merely hold on and keep moving . . . it doesn't make much difference what you move so long as you move and pay no attention to the music except to applaud when it stops . . . you applaud when it stops because that is the best part of it . . . it is very easy to toddle, especially for the men, for they have not only the floor to toddle on, but their partners' feet also . . . "I love to dance with you," says the lady, "you're so light on my feet" . . . married couples cannot dance well together, except when they are not married to each other.

Act I.—A Restaurant.

SCENE I: Bill Potter and his fair companion-in-arms, Betty, are toddling with what Harry Newman would call "great good will."

BILL: Ain't the music swell?
Gee, the floor is slick!

BETTY: My, you toddle well!
How d'ya learn so quick?

BILL Well, the kid is smart;
All he need's a start.

BETTY: I'll tell the world you're clever;
It takes some boys forever.

BILL: Lookit over there.
The one with the yellow hair—
Isn't she a curly wolf,
Isn't she a bear?

BETTY: What a funny suit!
Do you think she's cute?

BILL: Well, she ain't so worse at that.

BETTY: But lookit what a funny hat!

BILL: Gee, the music's grand!
Don't you love that moan?
Give 'em another hand—
O, you saxophone!



"Give 'em another hand."

BETTY: Well, violins for me—
They thrill me through and through;
I just adore the Humoresque;
Don't you love it, too?

BILL: It's rather good, you know,
But gee, it's awful slow . . .



"Don't look now . . she's watching you."

SCENE II: Meanwhile Mamie Potter and her gallant lad (his name is Joe) have dropped in for some tea, toast and toddle, and each is a child again, just for tonight. Ah, well, it's all in fun. As Ma Potter would say, man's a vapor full of woes, cuts a caper, down he goes . . . here today and gone tomorrow . . . after that, nobody knows.

JOE: Ain't the music swell?
Gee, the floor is slick . . .

MAMIE: My, you toddle well!
How d'ya learn so quick?

JOE: Simply used my bean—
Easy, what I mean!

MAMIE: Well, I'll say you're pretty clever;
Takes a lot of boys forever.

JOE: Lookit the little baby vamp . . .
Back of you, by the yellow lamp . . .
Don't look now . . . she's watching you. . . .
The fellow with her's looking, too.

MAMIE: Why, that is Bill!

JOE: And who is Bill?

MAMIE: My brother Bill . . . why, you know Bill.
(Nods.)
He knows me now . . . I think he's sore . . .
I never saw that girl before. . . .
D'ya know her, Joe? Who can she be?
Well, she isn't so much, that I can see.

JOE: Let's ask them over after the dance.

MAMIE: Bill at our table? . . . Not a chance.

JOE: Ain't the music grand?
He slides a mean trombone.
Give 'em another hand—
O, you saxophone!

Act II.—The Potter Dining-room.

It is the morning after, and the Potters have toddled down to the breakfast table straggling in late, as usual. Bill and Mamie are both perishing with curiosity. Who was he? Who was she?

MAMIE: What time did you get in last night?

BILL: Who wants to know? I got in all right.

MAMIE: It's a wonder you could break away—
She held you tight enough, I'll say.
Where did you meet her? What's her name?
My, what a helpless looking dame!

BILL: You ought to talk—with the guy you had,
I suppose you think he's a collar ad;
The way he stumbled around the floor!
I never seen such a simp before.

MAMIE: If you could dance as good as Joe,
You'd be a dancer . . . I'll say so.
But you haven't told me about the dame;
Where did you meet her? What's her name?

BILL: "Dame?" Say, how d'ye get that way?
She's a mighty nice little girl, I'll say . . .



"The kid's in love . . ain't that a joke?"

MAMIE: O, right away he goes up in smoke;
The kid's in love . . . ain't that a joke!
You should have seen him, Ma, last night;
You wouldn't have known him . . . so polite.
Held her chair until she sat . . .
And "have some of this" and "take some of that."
And when she got up he jumped to his feet
And helped her on with her coat so sweet!
Why, Ma, you wouldn't have known the kid—
He acted human . . . honest, he did.

BILL: Say, you was the one that made me sick,
The way you smirked at that silly hick,
And batted your eyes and fluffed your hair,
And looked up at him with that helpless stare
And you danced as though you were doing your best
To crawl inside of his coat and vest.

MA: Now, Bill, you mustn't be so rude.

PA: Cut out the gab and eat your food,
And get off to work or you'll both be fired,
This jawing around here makes me tired.

MAMIE: He's got a nerve to talk, all right,
The way she danced with him last night.

BILL: Gwan and knock her . . . she don't care.
And it ain't gonna get you anywhere.

PA: And wrangling won't get you no place;
Cut out the battling . . . feed your face.

MAMIE: My, what a taste!

BILL: You're not so smart—
Lookit your goof!

PA: Aw, have a heart!

(And that's that.)



"Why, ma, you wouldn't have known the kid."

A LITTLE TALK ON THRIFT.

By S. W. STRAUS, President American Society for Thrift.

THE unemployment that exists in this country today should prove a wholesome lesson in thrift.

Not so many months ago we were in the midst of the wildest extravagance. Wages were at a higher point than ever before. Production was at a low ebb. People were spending recklessly. Thousands of our citizens were making no effort to lay by for the day of adversity.

Now those days of adversity have come to many. Thousands of men are out of work today who a year and a half ago were earning more money than they ever made before in their lives. Happily many did act with prudence and in the days when work was plentiful and wages were high with them they took practical thought of the morrow.

Perhaps the first value that comes from thrift consists of the preparation it gives one for the future.

Thrift is personal preparedness. Those who neglect to practice it are playing with fate. It is just as necessary for the individual to be safeguarded against future calamity as it is for a nation or a business concern to make preparations for future emergencies.

Thrift is fundamentally an economic application of the law of self-perservation. Whatever progress has been made by nations of men is due in the final analysis to an application of the thrift principle. Mankind has progressed because of the instinct of laying by for the future—of piling up resources today against tomorrow's opportunities and requirements.

The lesson in thrift one reads on the page of current history should be taken in a personal way by every citizen of America. The man who is employed or is in comfortable circumstances today should bear in mind that the days of adversity may come to him as they have come to many others.

Life is made up of sunshine and rain, of success and failure. No man is too rich or too prosperous or too independent to be above the need of thrift. It is a fundamental of correct living. To neglect it under any circumstances is to court failure and disaster.

Judges Off the Bench.

Horatio Lloyd, long Recorder of Chester, who died recently, once finished hearing a case at law in a railway carriage.

But he was not the only distinguished jurist who performed his judicial duties wherever he chanced to be.

An application for an injunction was made to Justice Stephen while he was driving in a cab along Piccadilly and he granted it.

The late Lord Brampton, better remembered as Sir Henry Hawkins, who was Judge of the Queen's Bench Division of the High Court for twenty odd years, made a court order while walking on Brighton Pier.

But the strangest case of all is that of Sir Lancelot Shadwell, the last "Vice-Chancellor of England," as equity judges were once called. He was president of the Society of Psychrolutes, all whose members undertook to bathe in the open daily during the months from November to March. While bathing in the Thames near Barnes Sir Lancelot was applied to for an interim injunction, which he granted.—(London Correspondence, New York World.

On Mark Twain's Old Run.

A steamer passed down the Mississippi River last Sunday from Keokuk to St. Louis. This is the first time a boat has passed Hannibal in February in twenty years.

THE HOW IN HOUSES

HOW TO PLAY HOW TO BUY HOW TO SAVE

"All night across the dark we steer;
But when the day returns at last,
Safe in my room, beside the pier,
I find my vessel fast."

—[Stevenson.

AN ATTRACTIVE NURSERY.

THE color, order and harmony of the nursery or child's room undoubtedly make a lasting impression upon the child. Until recently the architect often failed to recognize the fact that sunshine and light were necessary qualifications for the nursery and the family often thought that old pieces of furniture which were too old and dilapidated to be used in the rest of the house, could be put in the nursery where they would do for the children to scratch or break up.

Today when we step into a nursery we find not only the hygienic atmosphere produced by the lack of much "stuff," the educational aspect of the toys, the scientific arrangement of lights and furniture but also we feel the romance of the spirit of childhood. We have stepped into the child's world where the floor is the sea over which he sails by day in fairy boats. The ceiling is the place where "baby's boat, the silver moon goes sailing in the sky" to the Land of Nod. There too, are the walls where queer animals walk and flowers nod their heads and tell strange tales of Elfin lore. The room is full of symbolism in every corner.

Thoughtful Planning of Many Nursery Details Needed.

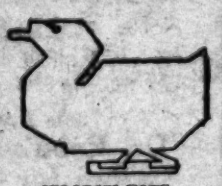
HOW necessary then that these rooms should be the most carefully planned. The child's room should have a southern or eastern exposure. The floor should be of some neutral tone and not too highly polished. It may be covered with linoleum which can be bought with a suitable border. Many people prefer carpet all over the floor as it is warmer than small rugs, but in a warm climate this precaution ned not be taken.



WOODEN TOYS

Napless rugs are best, such as cotton rash rugs and art squares or a good grade of Wilton rug. Scotch wool rugs are very durable as are home made rag rugs. These may be made round, oval or rectangular. Whatever rugs are used they must be easily taken up to be cleaned. Small patterns in the manufactured rugs are sometimes better as the rug then shows less dust and fewer spots.

The woodwork should be white or ivory as it makes the room lighter. Pale buff or deep cream are good colors for the ceiling and in a sunny room a warm green or blue are good colors for the walls. If the room must have a northern exposure the walls may be a glowing but pale yellow, in a lavender or dull rose. A very sunny room may have gray walls.



WOODEN TOYS

Painted walls are best for hygienic reasons as they may be wiped down with a disinfectant. Waterproof papers also may be bought. In case there is an unattractive paper already on the walls, it may be painted or calcimined over.

A Surbase of Painted Burlap Will Resist Hard Usage.

THE lower part of the wall to a height of three feet may have a surbase of burlap. This may also be painted over to match the shade of the walls, although it is attractive if it is a shade or two darker. This burlap is a great protection to the walls and stands many rough knocks.

If flowered papers are used on the walls then the drapes and rugs should be plain. If the walls are plain the decoration admits of flowered drapes. If the window shades are made of figured chintz then no curtains at all are necessary. These chintz shades produce a very pleasing color effect in the room and most people now agree that rather strong colors are better for the child's room than the delicate pinks and blues which formerly monopolized nursery color schemes.

The most attractive window decorations are white scrim or Swiss curtains with a valance of colored rep or bright chintz to match the general color scheme of the room.

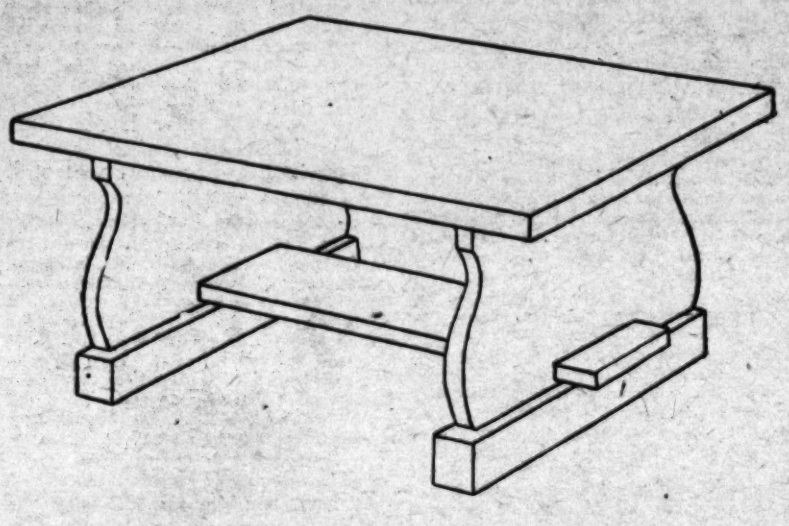


TABLE SUITABLE FOR NURSERY

The rag rug and the bedspread may match the curtain valance. One successful bedspread was made of pink lavender Japanese crepe with a three-inch border of unbleached muslin. The curtains in this room were of unbleached muslin with a valance of the lavender crepe.

A frieze of flowers around the wall is always suitable while one of Mother Goose characters is soon outgrown. The frieze is well placed at the top of the burlap surbase.

Beauty Combined With Durability in the Children's Room.

ALTHOUGH some suggestions may be given about nursery furniture, the space left in the room is much more important. Children must have plenty of space in which to play.

The furniture for the nursery should be both graceful and durable. An iron bed is considered more sanitary than a wooden one but it is also colder. Another necessary piece of furniture is a blackboard. Cupboards and shelves for toys and books should be provided. A window seat is important, so that the child may see out of doors, and it should be made into a box for toys. Larger toys and games that will not fit into the cupboards may be put at night into the corner of the room, in front of which is a screen made out of a clothes-horse enameled and covered with some attractive material. A design may be stamped or stenciled in the center of each section.

If there is a large clothes closet in the room one of these clothes-horses enameled and stood inside to hold clothes is a great help to the busy mother.

All of the furniture should have curved edges. The chairs should be comfortable and the large easy chair for mother when she tells the goodnight story, should occupy a prominent place.

Pictures For the Nursery Need Discriminating Selection.

THERE should be few pictures in the nursery and these of the very best subjects and artists. It is well to change these from time to time. If there are four pictures to hang in the room, it is best to hang two and then exchange them for the others. This may be done two or three times a year or oftener. There are many beautifully illustrated books from which pictures may be cut and framed. Pictures by Jesse Wilcox Smith are good ones for the rooms of very young children. Boys always enjoy those by Remington and such subjects as Vandyck's Children of Charles I are suitable for all ages.

Stuffed woolen or cotton toys and wooden ones are today made very lifelike and attractive but if it is possible, children should grow accustomed to masterpieces of animal sculpture. The most expressive attitudes of animal life have been caught by the Frenchman Fremiet. His images of the cat, rabbit and chicken are ones which appeal to old and young. If you imagine that the child, however young, does not appreciate these, give him the choice between one of these and one designed by a novice and see toward which one his hand reaches.

The older boy is always an enthusiastic admirer of Cyrus Dallin's Indians. They are most attractive pieces of single statuary and are an education as well as a decoration.

The boy also enjoys in his room a glass cabinet for his collections. Practically every boy gets the collecting craze at some time. He must have his treasures some place where they may be seen and the cabinet with glass doors is the solution of a difficult problem. If the rocks, or feathers or balls are kept on open shelves they soon become dusty and disorderly.

Growing plants or seeds should be found in children's rooms. Window boxes built to stand inside of the window are a great attraction if they contain growing plants. Seeds are placed on wet cotton in a bowl. Children are interested in seeing them sprout.

Care is to be Exercised in Regard to Heat and Light.

NEITHER plants nor the children thrive in rooms which are heated with gas stoves or radiators. The ideal way of heating the room is by an open fireplace.

Besides the use of gas for heating, another injurious custom is the use of bright electric lights which are not shaded. An inverted center light or shaded wall lights are not harmful to the child's eyes.

One nursery had on the walls Mother Goose wall paper with the groups of well known characters dressed in soft blue, yellow or pink. At the windows were curtains of pink and ivory barred scrim with overdraperies and valance of soft, pink cotton rep. The rep was also used for slip-over covers for the couch, chair cushions and play box.

The ivory enameled lighting fixtures had little parchment shades decorated with sprays of flowers. Braided rugs were made from strips of cretonne showing pink, blue and ivory and an outer border of several rows of plain pink.

In another room finished in blue there was a good sized blue-gray linen rug. Strips of blue and white cretonne were used for hangings. The walls were in a flat tone of blue calcimine and the woodwork, white. Casement curtains of white barred muslin had overdraperies of blue and white cretonne.

Side Lights.

BABY PENS.

Most of the wicker stores have in stock, or will make, pens. These are usually from three to six feet square and about two feet high and may be placed in the center of the floor for the baby to play in. The wicker has the advantage of being light and easily moved about.

VALUE OF SOLITUDE.

Every boy and girl should, if possible, have a room to himself. The value of an hour or two of solitude in the daily life of the youth cannot be overestimated.

HAVE A TEA TABLE.

The girl appreciates the luxury of having a tea table in her own room where her friends may come for a cup of tea in the afternoon. It gives her a feeling of home appreciation and a desire to keep her room in a faultless order that little else will.

CLOSET HELPS.

Closets should have two shelves in them—a wide one at the top and a narrower one at the bottom for shoes. It is also better if the floor of the closet is even with the threshold, as it is more easily cleaned. A window in a closet is necessary both for light and air. Moths seldom bother clothes hung in a light, airy closet.

THE HANGING BASKET.

On the porch or in the arbor there is nothing more attractive than a hanging flower basket filled either with flowers or ferns. There are some, in our shops, of very good design. One recommendation for them is the fact that they won't leak and will hold enough water so that they may be left over the week end without any danger of their becoming too dry.

GAY FURNITURE.

Simple painted furniture for bedrooms is being placed in the most beautiful and expensive homes. The solid colors of rose, blue, gray, green and ivory with a conventional decoration in harmonious tones are replacing the dark tones in furniture as they express a gaiety and charm unequalled for these rooms. The movement toward painted furniture does not seem to be a passing fad. People are awakening to the value of well chosen color in developing imagination and in satisfying an aesthetic demand.

A new automobile needs care from the start to keep it new. So Does a New Suit!

Phone 11571 Fanset DYE WORKS None Better Phone Main 4342

All Mail Orders given prompt Attention.

1010 SAN PEDRO ST.

WALL PAPER

"Babes in Toyland," "Little Bilikens" and numerous other styles especially suited for the Nursery and enjoyed by the little ones. Prompt and superior service.

HORACE H. MANN
Painter and Decorator
2211 S. Vermont Ave., Los Angeles, Cal.
Phone 71393.

WE CONSTRUCT CEMENT POOLS and supply Water Lilies and other Aquatic Plants as well as Gold Fish. Booklet free.
ALLEN'S WATER GARDENS
8250 N. Vermont Ave., at Santa Monica Blvd. Phone Wilshire 901.

(Continued from page 6)

MECCA—CALIFORNIA AND EGYPT—A CONTRAST.

looks and prodigious skins. They appeared in the sun. His methods of plucking, handling and packing may not be strictly hygienic, in fact we have visions of the palm-woven baskets with the bare feet, replete of the number of flies impressed into the rich sweetness. But the result is a wholesome and nutritious food beloved by

The First Actress.

There are so many actresses today that it is hard to believe there was a time when there were none. Yet, before 1656 A. D., no civilized country could boast a woman as in the Chinese theater of today, were taken by boys and men.

Rose Coleman broke the ice in 1656. She appeared in "The Siege of Rhodes," and her part was considered a disgrace for a woman to appear on the stage, and women's parts it was considered no law against it, but "star." There was

An uncouth-looking individual mounted the platform to discourse on the iniquity of the capitalist and the integrity of the workingman. He was plainly ill at ease. "Ladies and gentlemen," he began, "I ain't used to talk. I'm a bricklayer by trade, an' my proper place is on the scaffold."—[London Morning Post.

May 29, 1921.]

Noteworthy Cartoons on Current Events.

THE EXPERIMENT HAS BEEN MIGHTY HARD ON RUSSIA



Columbus Dispatch.

AN ENDLESS BUSINESS?



Nelson Harding

Brooklyn Eagle.

DRIPPING AGAIN.



Chicago News.

"Don't Shoot! I'll Come Down!"



Galveston News.

THE MOUNTAIN COMES TO MOHAMMED.



Chicago News.

Some Good Short Stories from Everywhere

A WOMAN heard that her two sons were in the battle, each at separate times and quite unknown to each other. One of [illegible] Experience Teacher.

PRESIDENT CHARLES S. BARRETT of the National Farmers' Union said [illegible] Homesteading.

AT A MESS dinner the conversation [illegible] Then the Fight Started.

OREVILLE WRIGHT was calling on a Dayton citizen about the new Curtiss biplane which carries 100 passengers. Bound to Win.

Experiences With Young Life I Have Met.

BY ARTHUR D. CARPENTER

(Arthur D. Carpenter is probably more widely known among school children through Western Canada, Western United States and New Zealand, than any other lecturer appearing on the public platform at the present time. His popular talks on astronomy and meteorology, never fail to captivate the youngsters. He has just finished a tour of the Public schools of Southern California, and here gives an account of his experiences with some young life he has met.—Ed.]

THE GOLD BRICK TWINS.

(Continued from Page 13.)

The moment Sweet Caps lays eyes on the gentle stranger he says to him. 'Friend, ain't I seen you somewhere before?' 'Well,' says First Aid, 'I wouldn't be surprised, because as far back as I can remember I've nearly always been somewheres or somewhere's else.' After that it don't take no time at all to come to an understandin'.

"Now, if you don't mind we'll just skip along to Friday night. Everything works like it's been greased. The chairman of the Railroads Committee receives his bonus of two thousand and tucks it away in his wallet. He starts to go, but the general suspects there's somebody snoopin' round in the hall outside—so they ooze into Parlor B for a few minutes. Much to their surprise, they finds me and Sweet Caps and the gentleman known as P. Alex. settin' there together, fussin' with the pastboards in a bored and nonchalant way. From this point you know the route. It is sufficient to say that on the fourth deal the limit is removed by general consent and everybody starts bettin' his head off. Pretty soon the pace gets too warm for me and I throws my pat flush into the discard. Then the Sweet Caps Kids decides his little seven-full on trays is also outclassed and he retires graceful. But the general and the chairman and First Aid keep right on slingin' their frogskins into the center until when the showdown finally comes off, the general to all appearances is out two thousand on four nines and the chairman has gambled his two thousand away on four lovely kings, and First Aid is in the rocker with a little straight flush of hearts.

"So First Aid gathers up the dough and shoves it into various pockets. He then arises and says it's gettin' on towards his bedtime and he thanks everybody for a pleasant evening and says goodnight and blows himself out, all of which is part of the played as agreed upon. The chairman likewise departs, but without thankin' anybody, and if it's been a pleasant evening for him he forgets to mention that, too. That leaves me and the general and Sweet Caps, and we sets awhile waitin' for First Aid to come slippin' back and return to us our ostensible losses and cut up the chairman's two thousand with the rest of us. But he don't come, and Sweet Caps goes out to see what's detainin' him.

"In a minute Sweet Caps comes tearin' back in to say our new little playmate is missin'. He ain't in his room, and the night clerk reports that a person answerin' to the general plans and specifications of P. Alex. just now paid his bill and departed in a taxi.

"At this I jumps up with an agonized cry, rememberin' that there perfidious Izzy has just about got time to get the 11:15 if he hurries. Simultaneous, the same horrible thought comes to the general and he jumps up too. But I reminds him, while we were grabbin' for our coats and hats, that it won't never do for him to be seen engaged in a personal altercation with a common crook. 'You stay here, general,' I yells to him as me and the Sweet Caps Kid makes for the door, 'and we'll go ketch up with him. Stay right here,' I says, 'until you get word from us.'

"When it comes to lettin' somebody else do the rough work and take all the risks, the general is certainly old Col. Buck Passer's favorite nephew. He falls back into his chair, beggin' us to lose no time, and as we tears down the hall we hears him utterin' moanin' sounds.

"Take it from me, we loses no time. We jumps into a taxicab that happens to be waitin' outside the front door and tears for the station. We arrives there just as the little 11:15 choo-choo is on the point of departin' for Chicago and all points east. We runs through the gate and piles aboard her and goes rampagin' into the sleeper and shoves open the door of the stateroom. And sure enough, Mr. First Aid Izzy is hidden away there. He's engaged with his back to the door, and he's engaged in pullin' money out of all his pockets and pilin' it up on the seat in front of him preparatory to sortin' and countin'.

"He looks up, but before he's had time to say a word we've got the stateroom door fastened on the inside. Just as we falls upon him with joyful cries, the train pulls out, bearin' me and him and the Sweet Caps Kid far, far away into the stilly night. So when the first excitement has died down, I take charge of the dough and divides it up proper. And as for Izzy he appears to be perfectly satisfied with what he gets."

I broke in here.

"Surely," I asked, "you didn't give him anything after he'd tried to run away with the entire pot?"

"Why shouldn't we give him any of it?" countered Mr. Doolan. "Look at all the trouble he had been put to—leavin' his regular engagements and jumpin' all the way out from Saint Louis on the strength of the telegram he got from me Wednesday morning. And anyway, ain't he the Sweet Caps Kid's own half-brother? No sir, he gets all that's comin' to him—he's done earned it.

"But I knowed the dear old general would be settin' up waitin' for the word I'd agreed to send him, and I always believe in keepin' my promises. So from the next station I sends him a wire readin' as follows:

Dear General:

You was dead right. It's better to cut a melon three ways than four. Which we have just done so.

(Signed) SCANDALOUS,
SWEET CAPS,
BROTHER IZZY.

"But," concluded Mr. Doolan, "I don't sent it C.O.D.—I sends it prepaid, right out of my own pocket. I judged the general might not have the cash with him to pay for it if it comes 'Collect.'"

A WEDDING TRIP.

(Continued from page 8.)

Camulos was then representative of the highest civilization in California. The adobe house, two storied, was built around a large court which in pleasant weather practically served as the living-room for the family. Here tea was always served when the weather permitted. The upper story of the house, before the chapel on the left wing of the house was built, served as the chapel. As gruesome as it may seem, a coffin was kept in an adjoining storeroom. Distances were great in those days, travel slow and Donna Isabella Del Valle, the mistress of the household, deemed it a wise expedient. Much formality was observed in the home of Don and Donna Del Valle and the routine of the day was never interrupted. At 8 in the morning breakfast was served, consisting of coffee, chocolate and a Spanish bread; at 12 lunch was served and tea at 4 was as regular a function as it is in an English household; at 7 dinner was served. The old Spanish custom of everyone sitting at table was observed. The household sat according to their rank at a long table seating a hundred people. First the host and hostess, their guests and family, the major-domo and vacqueros. They were waited upon by servants (servientes.) Before dessert (frigo) was served the major-domo and vacqueros arose, bowed to Don and Donna Del Valle, saying "gracias" (thanks) and left the room. One of the entertainments given in honor of Mr. and Mrs. Shorb was a large ball (bala.) This was held in the "sailа," a long room decorated with a frieze-effect of small mirrors, with painted landscapes and figures set in the frames above the mirrors. Violins, guitars and Spanish harps formed the music, the guests arriving from all parts of the country to attend the festivity. In the bedrooms, trunks were placed around the room, filled with satins, silks, laces and shawls. There were large camphor trunks and varying sizes of the red Chinese trunks, decorated with flowers and studded with nails, so identified with the Spanish people and often known as Spanish trunks. Donna Isabella Del Valle had an exquisite collection of shawls, mantillas and jewels which she inherited from her family, the Sepulvedas, one of the best known of the early Spanish families. Don Ignacio Del Valle (translated "Rock of the Valley") was of pure Aztec descent, a fact of which he was very proud. He represented in character and features the attributes we associate with that wonderful and vanished race of a one-time great civilization.

On their homeward journey Mr. and Mrs. Shorb lunched with Senator Thomas A. Bard at his home at Hueneme and again visited Gen. Pico at San Fernando.

While at San Fernando a shadow was thrown over an otherwise ideal wedding trip. The old chief of the Mission Indians refused to leave his home for a reservation and had to be bound, put in a wagon and driven away. The pathos and tragedy of the old man being forced from the scene of all that his Indian heart held dear, his despair and refusal to go and his doglike look of pleading when bound were never erased from the witnesses' minds. During Mr. and Mrs. Shorb's visit at San Fernando they purchased a Piru Indian basket, the last made by that tribe, the remnants of the Piru tribe, of whom there were only a few left, joining another tribe. The basket was to be burned as a sacrifice but Mr. Shorb persuaded the old woman that a hundred dollars would buy a number of things and as equally acceptable to God. Quantity over quality seemed out to sea. Or when they take their place on the little planet Mars, and go whizzing around the sun in three months; or when Mars was no exception to that condition. The boy sat down with a new idea in his head; the crowd was satisfied; I had scored again at the dinner table, at the house of friend seat at my right sat a red-headed boy presently that the cow is red. Down on a space to the observer's eye, creating the impression that is retected back through the ether of and is

The New Calendar.

Spring breezes that reach even the most sluggish of city hearts drifted into a classroom on the lower East Side the other day, where for four hours daily a young and spring-loving teacher struggles to teach English to adult foreigners. The breezes reminded her of the world out-of-doors, and she wrote the word "seasons" on the board and asked the class, "Now, can anyone tell me how many seasons there are and what they are called?" In unison the class promptly responded, "Two—busy and slack."—[Lucy Price's New York Letter.

Waves Measured.

The size of the waves of the Atlantic Ocean has been carefully ascertained as a result of extensive investigations made by the officers of the hydrographic office of the United States Navy Department. In height, we are assured, these waves usually average thirty feet, but in rough weather they will attain forty to forty-eight feet. During storms they are frequently from 500 to 600 feet long and endure ten or eleven seconds. The longest wave measured by the hydrographic office officials was half a mile, and it did not spend itself for twenty-three seconds.—[Indianapolis News.

The Naming of Haddam, Kan.

An interesting legend is told about how Haddam, Kan., got its name. The town is bound on both the north and south sides by creeks, quite wide, and having deep water and swift currents. In the early days, when Kansas was inhabited mostly by Indians, a band of redskins captured some white men, imprisoning them between these two creeks.

"Got 'em!" yelled the savages, who knew just enough English to express triumph or defeat.

But the pale faces were clever; they escaped their sentence of perhaps ninety-nine years by a "swim in the night;" and the Indians were forced to wail long and loud—"Had 'em. Haddam."—[Kansas City Star.

Sight Unseen.

Oscar Hartley, an automobile salesman of Brazil, greatly admired the khaki bag in which his wife keeps her clothespins, so he persuaded her to make one for his fishing tackle.

A few days ago Hartley went several miles from home fishing and was just preparing to assemble his line for a good day when he discovered that instead of bringing his fishing tackle kit he had carried out his wife's bag of clothespins.—[Indianapolis News.

Champ Clark's System.

Uncle Joe Adams, who had been caretaker of Champ Clark's old home in Bowling Green for a number of years, declares Champ was a wizard for knowing right where to put his hand on things. Although he had not lived in the house for a number of years, Uncle Joe says he would frequently get letters like this: "Dear Joe—Look on the third shelf, six papers from the end, and get me So and So's speech on So and So and mail it right away." Sure enough, it always was right where he said it was.—[Kansas City Times.

Not so Foolish.

Tramp: Spare a trifle for a poor man, mum.

Elderly Lady: Certainly not. Why, you're strong and ablebodied.

Tramp: Do you think I'm going to cripple myself for the sake of a moldy copper?—[London Mail.

Light.

When chaos comes into my soul
And claims its throne,
The way seems very dark,
And I am all alone—
Till light—a wond'rous light!—
Appears above;
I look in thankfulness, and see;
It is your love.

HAZEL HUNT CHAMPLIN.

The Puzzle.

"Y' know," said Bings, "y' know what puzzles me!"

"Naw; what?" inquired Jings.

"I can never figure out which end t' be sorry for, when a man's exercisin' a pet dog on a lead chain."—[Richmond Times-Dispatch.

Soft and Easy

GROVER'S SHOES

For Tender Feet



Soft Vici Kid
Plain Toe
Button or Lace

$8.00



Fine Vici Kid
Side-Seam
Plain Toe

$7.00

Grover's Dress Boots

High top, button or lace, military heel, tip or plain toe. Made of the very finest kid.

House or Street Slippers



Two-Strap
½ military heels
$6.00 and $8.00

One-strap
$6 and $7

Other Styles Slippers
$3.50 to $5.00

Grover's Dress Oxfords

Best Vici Kid, turn or welt soles, tip or plain toe, low heels.

Sole Agents
Dr. Reed's Cushion Shoes for Women
High or Low Cut

If you have any trouble with your feet, call on us, we have a foot expert who fits the Wizard Foot Appliance. The most satisfactory arch made.

Burns GOOD SHOES

525 So. Broadway

Short Vamp Shoes





THE EXPERIMENT HAS BEEN MIGHTY HARD ON RUSSIA

AN ENDLESS BUSINESS

Noteworthy Cartoons on Current Events.

The Los Angeles Times [Sunday]

Some Good Short Stories from Everywhere

Compiled for The Times Illustrated Magazine.

Experience Teaches.

A WOMAN heard that her two sons were in the habit, each at separate times and quite unknown to each other, of taking one of the maids "out for a lark."

Fearing to bring down on their heads the wrath of their father by making a bother about it, she asked them if it were true, but could get no satisfactory answer to her inquiry.

It occurred to her that by a little strategy she might get the truth from the girl, so she said, in a jocular manner: "Now, Mary, I want you to answer me candidly. Which of my two sons do you like going out with best—George or Joseph?"

"Weel, madam," replied the girl, reassured by her mistress's manner, "if ye maun ken, o' the twa I like George best; but for a rale donwricht guid spree, gie me the maister!"

* * *

Brothers.

A HARVARD undergraduate, contrary to regulations, was entertaining his sister, when they heard someone on the stairs. Hastily hiding his sister behind the curtain, he went to the door and confronted an aged man who was revisiting the scene of his youth and was desirous of seeing his old rooms.

Obtaining permission, he looked around, and remarked, "Ah, yes, the same old room." Going to the window, he said, "The same old view," and peeping behind the curtain, he exclaimed, "The same old game!"

"My sister, sir," said the student.

"Oh, yes," said the visitor, "the same old story!"

* * *

Matter of Precedence.

IN A COAL mine in Nevada each man marked with chalk the number on every car of coal mined.

Ole Hanson, having filled the eleventh car, marked it with a one and after hesitating a while let it go at that.

Another miner, noticing the mistake, called Ole's attention to it.

"Yas, I know," said Ole, "but I can't tank which side the odder number wan go on."

Homesteading.

PRESIDENT CHARLES S. BARRETT of the National Farmers' Union said at a Washington banquet:

"We have been passing through bad times, but I believe the worst is over. Yes, I believe we are on the way back to normalcy now.

"But times were bad for a while. An immigrant farmer out my way got a letter from his parents some months ago. The letter said if he didn't send them help they would have to go to the poorhouse.

"The immigrant farmer wrote back:

"'Dear parents—wait a couple of weeks and I'll come home and go with you.'"

* * *

Perfect Law.

A WELL-KNOWN judge dined recently at a hotel where the man who takes care of the hats is celebrated for his memory about the ownership of headgear.

"How do you know this is my hat?" the judge asked, as his silk hat was presented to him.

"I don't know it, sir," said the man.

"Then why did you give it to me?" insisted the bewildered judge.

"Because you gave it to me, sir," replied the man, without moving a muscle of his face.

* * *

Some People Are Lucky.

A GOOD story against himself is being told by a Nonconformist divine of the severe old school, who, however, is not without a sense of humor. He was traveling north. Just before he got to York he opened the carriage window, with the result that he got a piece of grit in his eye. He rubbed it and did all the usual things, but it still troubled him and every now and again he had involuntarily winked.

When he got to York he went into the buffet and asked for a glass of milk. This being served, he gulped it down and then realizing that something was wrong, he said to the barmaid: "That wasn't milk, was it?"

"No, sir, rum and milk."

"But I asked for milk."

"Yes, sir, but you tipped me the wink."

Then the Fight Started.

AT A MESS dinner the conversation turned on animal training.

"Ah," said Maj. Binks, "I remember when I was at Boggleywallah. I tamed an oyster. He used to follow me all over the house like a dog. He would sit on the table at my side with his shell open and crack nuts—most affectionate little creature."

"Have you still got him, major?" asked the doubting auditor.

"No, sir; he came to an untimely end. A friend of mine came into the dining-room in my absence, saw the oyster with his shell open and swallowed him. I shall never have another pet," said the major, with a sigh.

"No doubt your friend found it easier to swallow the oyster," said the colonel, "than we do the story."

* * *

Silent Reason.

TWO young men supposed to be busily employed in the rear of the establishment while the principal looks after things in the front were recently startled by the appearance of their employer while they were engrossed in a game of checkers.

The proprietor was indignant. "How is it," he demanded, "I scarcely ever find you fellows at work when I come in?"

"Well, sir, I'll tell you," volunteered one of the youths. "It's on account of those rubber heels you wear."

* * *

In California.

AFTER a block of new houses had been partly finished the builder and his foreman went on a tour of inspection. The former left his assistant in one house and went into the adjoining one, when the following conversation ensued:

"Can you hear me, James?"

"Yes."

"Can you see me?"

"No."

The builder rejoined the foreman and remarked with a self-satisfied air: "Now, them's what you can call walls!"

* * *

Unfailing Guide.

SENATOR Willis of Ohio met Senator John Sharp Williams of Mississippi outside the main door of the Senate. The Ohio Senator was just entering, the Mississippian just going out.

"Senator," said the Ohioan, "I wish you would stay in the chamber. How will I know how to vote unless you are here? When I hear you vote 'aye' I know I should vote 'no' and when you vote 'no' I can vote 'aye' without paying any more attention to what is up."

* * *

Social Distinction.

THE commander of a converted yacht which was patrolling off Porto Rico had been sent to round up a bunch of "generals" in the northern part of the island, and, a southerner by birth, had been obliged to entertain a luncheon party of ten or a dozen sable "generals."

There was one in particular, a splendid specimen of manhood, six foot four and broad in proportion, who had been silent during the conference and lagged behind as the others went out on deck. Approaching the commander, he said in perfectly clear American:

"Say, boss, you ain't got an old pair of shoes, has you? I ain't no Spanish nigger; I'se American, I is."

* * *

At Home.

JUDGE PENNINGTON was talking at a Washington banquet about the war investigations.

"It is true that one magnate recently got a complete white-washing from the Investigating Committee," he said, "but that magnate was a very clever man. The others accused had better look out, for they are apt to give themselves away like the prisoner, you know."

Smiling, Judge Pennington continued:

"A new guard was on duty at a New York prison and was conducting a prisoner to the cells.

"'Look out,' he said as they came to a dark corner, 'there's a step there.'

"'O'wan, partner,' muttered the prisoner, 'I knew that step before you was born.'"

Bound to Win.

ORVILLE WRIGHT was talking at a Dayton dinner about the new Caproni biplane which carries 100 passengers.

"What will the scientists say now?" he laughed. "When my brother and I were trying to fly, the scientists proved time after time that flight was impossible to man. Afterwards, when flying was actually accomplished, they proved that airplanes would never be more than dangerous toys—big, stable ones couldn't be made—they'd be too heavy to rise.

"Those scientists were like the old lady who was taken to see the first trolley car to start in her village. She looked at the car and sniffed:

"'It'll never go.'

"But the car did go. It went beautifully. Then the old lady, staring after it, shrieked:

"'It'll never stop!'"

Purely Ornamental.

HE WAS crusty and rude, but as a celebrity he was entitled to indulgence in these matters. And his pretty hostess was not one to shirk any conversational encounter with him.

"Tell me, Mr. Highbrow," she inquired, "what is your idea of marriage?"

The celebrity frowned.

"Madame," he replied, "my idea of marriage is very much the same kind of vague but inarticulate protest as a dog's conception of a tin can that is tied to his tail!"

* * *

Drew a Blank.

IT WAS in the early morning, and two sad cases in the Connaught Rangers were wending their way towards the back door of the wet canteen. Just as they were all but there the provost corporal spotted them.

"Now, phwere do ye two fellows t'ink you're goin' at this hour?" he shouted; and immediately one of the two dropped behind his friend, while both raised their hands to their shoulders as though carrying a heavy weight.

"Goin' to the wet canteen, corporal!" replied one of them.

"Phwat for?"

"We're takin' this plank of wood to the canteen, sergeant."

"Phwat plank?"

"Indade, now, corporal," came the answer in a tone of absolute surprise, as the two glanced down at their shoulders. "Hanged if we haven't gone and forgotten the confounded thing."

* * *

Personally Conducted.

AN EMIGRANT ship was wrecked and many survivors landed on the Falkland Islands. When the news reached home, the minister of a church to which some of the emigrants had belonged included in the service a prayer for the victims of the wreck.

Being a very cautious man, he worded his prayer in this way:

"Be with our brethren stranded in the Falkland Islands, which are situated in the South Atlantic Ocean."

* * *

Success Assured.

A GRACEFUL story of Mrs. Harding's popularity is going the rounds of New York.

It appears that on a recent visit to New York Mrs. Harding attended the first performance of a new play. At the end of the play the young playwright was presented to her, and she said:

"I like your comedy very much, indeed, and I shall send all my friends to see it."

The playwright made a grateful bow and answered:

"In that case, madam, we are going to sell exactly 100,000,000 tickets."

The Big Three

$1.00 Delivers Your Choice
Anywhere in Southern California

The Eclipse!
Gas Range

The Hoosier!
Kitchen Cabinet

The Herrick!
Refrigerator

$1.00 Delivers Your Choice—$3.00 Delivers all three to your home—After that, convenient weekly payments, and no interest charged.

Birch-Smith Furniture Co.

SUCCESSOR TO LYON McKINNEY SMITH CO.

737-41 So. Hill St.
Phone 60204

The change in name entails no change in Ownership nor in Personnel

The Home of Nationally Advertised Goods

FEET HURT YOU?
4 corns removed and nails cut for $1.50
Smelling feet treated and cure guaranteed.
Dr. H. A. Seaton
401 Hibernian Bldg., 4th and Spring Sts.
Phone for appointment 61138.

$5.00 BELTS for $2.50
Sterling Silver Buckles
Direct from factory to consumer. This belt guaranteed to be regular $5.00 to $4.00 value. Genuine, highest quality leather; handsome, heavy Sterling silver buckle. Sent anywhere postpaid for $2.50. Money refunded if not satisfactory. Black or brown. Send waist measurement.
PACIFIC BELT CO.
733 S. Hercules St., Los Angeles, Cal.



ANE
S,
MAN
IDENT
tory of aviation in
ivilians, were killed
nt electrical storm
Washington, shortly
rived and it was not
d happened to the
IY RULE
N SILESIA
h Troops to
tore Order.
ations to Act as Unit
er Command of
Own Officers.
7000 Germans Near
sburg Wear Field
ay of War-time.
—5 CENTS

THE GOLD BRICK TWINS.
(Continued from Page 12.)

The moment Sweet Cape lays eyes on the gentle stranger he says to him. "Friend, ain't I seen you somewhere before?" "Well, says Fist Ald, 'I wouldn't be surprised, because as far back as I can remember I've nearly always been somewhere or somewhere else.' After that it don't take be-

Kidd's own half-brother? No sir, he gets all Inc. And anyway, ain't he the Sweet Cape

counters Mr. Doolan. "Look at all the trouble he had been put to—leavin' his regular enagements and jumpin' all the way out from Saint Louis on the strength of the telegram he got from me Wednesday morning. Sweet, beats, fruit and flowers which they ofered by bursting to God. They apparently accepted the Christian God but worshiped accordin' to their own ideas. On leavin' Donald has reached the age where he appeal and the purchase was consummated. It seems strange that as late as 1867 that the Mission Indians, although they had embraced Catholicism for nearly a hundred years, continued to practice a mixture of Paganism and Christianity. They still held festivals, made yearly pilgrimages to neighboring missions, returning with baskets, beads, fruit and flowers which they offered up to the Mission Padres, reuniting with heathen rites. As late as 1867



The GOLD BRICK TWINS

BY IRVIN S. COBB.

the old bird dated clear back to before the year of the big wind in Ireland, and that's plenty far enough back for me.

"But speakin' of this fable, the grasshopper went to pikin' about all summer wearin' snappy clothes for 'varsity hoppers and havin' the time of his life. Easy come and easy go—that was his motto. Every time he got a dollar he spent a dollar and fifteen cents of it right away. He couldn't break a five without developin' some new friends. But all this time the ant is workin' like a bird-dog, livin' it up and saltin' it down. Pretty soon the heated term is over and fall has came and went, and now the crool winter is upon us and the grasshopper finds hisself as busted as a ha'nt. Bein' out of money, it's a cinch he is out of friends too. When your riches start to fly away, there's quite a few that ketch the sound of them restless rustlin' wings almost as soon as you do—I've noticed that myself, and I'm no member of the Sopp family either. I guess it's because they've been cuddlin' up so close to you that they can bear the warnin' with such a cute acuteness.

"Well, anyway, the grasshopper starts down the big road. He's limpin' on both feet, fallen arches havin' come on him just as soon as he deprived his insteps of the constant support of the bar-rail. His hair is stickin' out through the top of his straw hat, and the chill wind of December is ratlin' his white duck pants. He comes by the ant's house, and sees the smoke pourin' out of the chimney. The ant is settin' at the front window smokin' the best cigar that any amount of money up to 10 cents will buy, and readin' funny pieces out of the comic section. The grasshopper remembers him and the ant used to belong to the same college fraternity back in the old care-free days. He goes up to the front door and knocks. The ant takes a peek through the window and sees who it is, and, bein' a tender hearted little cuss, the sight of his old chum standin' out there shiverin' in the bitter cold affects him so he can't bear to look at it any longer. So he pulls down the shades and goes and calls the dog. And the next mornin' the grasshopper is discovered frozen to death in a snowdrift and the ant has liver and onions for breakfast. The moral, as I figure it out, bein' that it's tough to be an ant but a blame sight tougher to be a grasshopper.

"I'm reminded of that fable every time I think of the fix in which me and the Sweet Caps Kid finds ourselves one winter about two winters ago. The summer precedin' was the finest summer for grasshoppers that I ever encountered. And me and the Sweet Caps certainly was one gallus little pair of hoppergrasses. We spent the heated term and all we made at one of them hot-bath resorts in the Middlin' West. It was a great place for losin' symptoms, bankrolls, waist-lines and reputations. An old boy would blow in there ridin' in an invalid chair and sayin' 'Ouch!' every time the wheels went over a crack in the planks. He'd be kinked up into a nice, tight, hard knot; with his joints so full of rheumatism that when he took a step he creaked like a new pair of corduroy pants. The sanatorium folks would take him in hand and begin givin' him the treatments. Inside of two weeks he'd be hirin' a fluffy blonde to teach him the fox-trot and his wife back home would be consultin' an alimony specialist. I never saw so many human pretzels converted into animal crackers in my whole life before.

"For persons in our line of endeavor, it was certainly a lovely spot to be at. The place was as wide open as oysters on the half shell. Everywhere you looked you could see wise guys from the city in the act of bein' trimmed by suckers from the high grass. Not since the old days when I worked the shells with a wagon-circus that carried its own troupe of porch-climbers and let out the safe-blowing privilege to the highest bidder have I seen the plums hangin' so low and the pippins so easy to pick. For three months me and the Sweet Caps Kid took in coin with both hands; the trouble was that we let it go with both hands too. We couldn't figure how the crop would ever run short, for the harvest was most plentiful, and the reapers, they was few.

"But you can't always tell. All of a sudden something happens. There's a change of city administrations, and no sooner does the new crowd get into office than they start house cleanin' something frightful. The word goes out to close the dampers and bank the fires. One or two hardy adventurers disregards the gipsy's warning, whereupon a grand jury leaps upon them with shrill cries and inside of four weeks they're bein' measured for nobby outfits of striped suiting at an institution for the promotion of indoor occupations run by the State. So me and Sweet Caps Kid takes advantage of this period of enforced inactivity to hold a consultation.

"'Sweety,' I says to him, 'something seems to inform me it's our next move. Personally I have no desire,' I says, 'to have a large, coarse creature called a deputy warden standin' over me teachin' me how to make chair bottoms. Any time I need a hair-cut I want to be able to pick my own barber. Let us,' I says, 'proceed to show these zealous reformers that us two are the boys that put the syrup into surreptitious. Let us go hence with all the silent yet sincere alacrity, of hot sorghum "runnin' out of a leaky jimmyjohn.'

"Sweet Caps, he sees the wisdom of my remarks and he allows we can't be startin' too soon to suit him. But the main drawback to our mappin' out an extensive travelin' debauch is that we're down so close to the cloth. We've been fritterin' our substance away on frivolities when we should have been buryin' it in a preserve-jar back of the smoke house. So we compromises on a short, quick trip to the city of Hot Springs in the State of Arkansaw, pronounced by the home-folks Arkansaw, the 'saw' being silent as in juniper and the 'saw' bein' prominent as in plainin' mill. We departs therefore in a speedy and unostentatious manner.

"Well, sir, it certainly looks like misfortune is doggin' our steps, because we arrives just twenty-four hours behind another reform wave. For persons in our perfession there is positively absolutely nothin' doin', the only doormat in town with a 'Welcome' sign on it is the one in front of the county jail.

"Sweet Caps undertakes to horn his way into one of the leadin' card clubs with a view to replenishin' our exchequer by a little judicial play at faro and kindred sports. They throws him out twice and he goes back for the third time—and the door-keeper climbs a-straddle of his neck and rides him all the way down the front steps, clear across the sidewalk, out into the street, and leaves his mussed and prostrate form on the car tracks. And then it seems to dawn on Sweet Caps that they really don't want him there. So he takes the gentle hint and comes away.

"In a quiet by-way openin' off one of the main thoroughfares we rigs up a simple little green baize table and produces the educated pasteboards, our intent bein' to teach the trustin' souls of them pastoral wilds the Three-Card Montessori system for the education of our little ones. The understandin' is that I'm to do the riffin' and Sweet Caps is to make change. But before I've had time to make more'n one pass, up comes a bull disguised as a plain-clothes native, reinforced by a whole passel of the infuriated peasantry, and they chases us four or five blocks.

"After that, conditions continue to get no better rapidly. Pretty soon we're down to a small stack of thin white chips. Jitney by jitney our little hoard vanishes from us. All summer I've been burnin' up those large dark-brown imported Havana back-logs at 40 cents each. The best I can do for myself now is to blow a nickel about once in so often for a Peter Panatela, the cigar that never grew up. Domestic goods they are, too, and I'm no domestic, I belong to one of the learned callin's.

"'We ain't eatin' with our accustomed regularity, neither. I don't scarcely remember a time when toothpicks plays such a small part in my daily life. We feels that we are indulgin' in a spell of unbridled extravagance any time we spend a dime for a crock of Chilly Con Carney, which is a Mexican dish named for an Irishman. And the Chilly part is stuck on for a joke, because the stuff is so hot you can't notice the taste. I never knew before red pepper could be a blessin' in disguise.

"We used to go up against the Greaser uprisin' for dinner. At breakfast time and lunch time we'd bestow our patronage upon the free-lunch emporiums. That is to say, we did so at first. We'd drop into a saloon, all organised to accept anything that might be passed out, except the bar-check. But it wasn't long before the lookout got to know us, and no sooner had we breezed through the swingin' doors than he'd throw his protectin' form between us and the cracker jar and start whistlin' for the bouncer. Whereupon we would withdraw in an abrupt but dignified manner and go for a long walk on an empty stomach, meanwhile broodin' upon them happy, happy days when we et only white meat, with a little of the dressin', and throwed the second joint and drumstick away.

"We has ample time for all such bitter reflections. There we are, us two, both of us, me and him, marooned on a desert island in the midst of plenty—two poor little famishin' grasshoppers from the effete East entirely surrounded by thrifty but highly inhospitable ants. I hadn't heard about the fable up to this time, but as I look back on it now, I know old Mr. Sopp certainly calls the turn on us. Nearly everybody else in our line of trade has hurriedly shut up shop and gone away to give the moral spasm time to quit spassin', and them that hasn't gone is stayin' on for the same reason that we stays—they didn't have the price.

"Well, to make a long story just as long, things continues in this heart-breakin' way for several days—only they seems like weeks to us—and then we meets the general. . . . Don't get tired and go 'way before I tell you about the general, because he's really the star of the piece. How does he get to be a general? How should I know? Maybe his paw kept a general store or his grandmother suffered from general debility. Out in that far country some folks is born with'n title and some inherits one, I guess, though, the general borrowed his when nobody was lookin'. He didn't fight for it—I'll swear to that. He wasn't old enough to have been in our late Civil War, and besides, no Civil War that thought anything of itself would 'a' let him be in it. With the general infestin' the vicinity it couldn't have stayed civil more'n a week at the very longest.

"One day me and the Sweet Caps Kid are settin' in our lonely lodgin's, for which we are now two weeks behind with the rent and no prospect of ketchin' up, neither. Not havin' anything else to do, we are engaged in wonderin' how long a growed-up man with all his facilities intact can continue to go on livin' after he's become a strict noneater and a total anti-imbiber, when there comes a knock on the door.

"We figures it's the landlord again. He's been up to see us twice already durin' the day, makin' pointed inquiries touchin' upon a subject which we would greatly prefer not to have discussed in our hearin'. Still, if he wants to keep on payin' duty calls upon us, we can't object without hurtin' his feelin's.

"'I 'spose it's our estimbable host once more,' says Sweet Caps. 'He told me the last time he was up that when he came again, he hoped to see a little money. What an optimist that guy is! Seems almost a pity to disappoint him, don't it? S'pose we match to see which one of us goes to the door and tells him we aint neither one of us in?'

"'No,' I says, 'let us remember,' I says, 'we are guests today beneath his roof and tonight are liable to camp on his sidewalk. Come right in, little one,' I says, raisin' my voice.

"With that the door opens. But it ain't our hopeful friend, the proprietor, that stands beamin' upon the threshold. It's a large, influentially dressed person in a high hat. He has a wide, warm smile, one of those long, cream-separator mustaches, a bad eye, a high hat, and a spirituous breath. It's the general. Of course we don't know at the moment he's the general, but we know just by the way he looks he's something. I seem to ketch the hauntin' aromas of wines, ales, liquors and cigars the instant I lays eyes on him; also hot vittles.

"We bids him welcome and he comes in and introduces himself and says our names have been suggested to him by a mutual friend in the city. We didn't know until then he has any friends in the city, mutual or unmutual, but we begs him to proceed. Then he wants to know if we are open to a proposition to make a little piece of change.

"'Well,' I says, 'murder is out of our line, and we ain't never done any grave-robbin' or kidnapin'. But,' I says, 'we're willin' to try. Let the Gold Brick Twins do 'your work,' I says. 'Pray proceed,' I says; 'your openin' remarks interests us strangely.'



So the sucker, talking strange words to himself, departs in a kind of stricken state, reflectin' upon the melancholy circumstance that he's sold his birthright for a mess of jackpottage, and then lost that too.

"So then he sets down amongst us and outlines his scheme, and if he'd been singin' it and accompanyin' himself on the zither, his words couldn't 'a' sounded more dulcet than what they sounds in the ears of me and the Sweet Caps Kid. Long before he gets through, each of us is holdin' him by the hand.

"Well, the net result is that he advances us certain sums of money with which to get the rest of our wardrobe out of retirement, and he stakes us to a regular human meal. And the descendin' shades of night finds us all three spraddled out in luxurious ease in the smokin' compartment of a sleepin' car goin' away from there at forty miles an hour. It's just like a dream. There we are with cigars in our faces and soothin' mixtures in our pockets and one of the brightest graduates that Booker T. Washington ever turned out of his seminary to wait upon our slightest needs. The general is puttin' up for the travelin' expenses and payin' all bills incurred en root; yet still I can't seem to care for him as I maybe should. I'm willin' to do business with him, but I aint prepared to love him.

"It's plain though that he didn't feel that way with regards to himself, personally. Anytime the general gets on the subject of the general he's prepared to speak for hours and hours without becomin' wearied. He's a very consistent absorber, too. I figure out he's part Scotch and the rest seltzer. If he aint got a flask travelin' between his hip and his mouth, he feels something is missin' from the landscape. The more I see of the general, the more prone I am to unlike him excessively. But as I said just now, he don't share none in them sentiments. He's passionately addicted to himself.

"Shortly before midnight, when me and Sweet Caps has a moment of privacy together in the washroom prior to retirin', I find my little playmate entertains practically the same feelin's that I do.

"'It strikes me with great forcibility,' says Sweet Caps, 'that this new-found benefactor of ours is considerable of a Camembert. Sixin' him up casual, I would say off-hand that he's mostly deep yellow, with a fleck of green mold interspersed in him here and there,' he says.

"'Sh-h!' I says, 'naughty, naughty,' I says, just like that. 'Let's not be uncharitable,' I says. 'Probably he was born that way. As the Latin puts it, Semper Edam, meanin',' I says, 'once a cheese always a cheese.'

"'I don't like them milk strainers he wears on his upper lip, neither,' continues Sweet Caps, in a petulental tone. 'Burnishers has gone out of style for wear upon the human face,' he says. 'When we get to know him a little better, let's club in and buy him a nice clean shave.'

"'Sweet Caps,' I says, 'never look a gift horse in the mushtash. There are several things about the general that I don't deeply care for, he himself being chiefly one of them. But let us bear with him,' I says, 'until he ceases to bear. At the present he's our staff of life. Never,' I says, 'never, never punch a meal ticket until you have to.'

"And with that I leaves my shoes in the aisle, and puts my feet in the hammock and goes to bed on the bottom shelf of Mr. Pullman's perambulatin' pantry.

"The next morning we arrives where we're goin' to. It's the capital city of one of the fattest and most enterprisin' commonwealths in this entire sisterhood, bein' located in the heart of that favored district which people in New York regards as the Far West and people in San Francisco regards as the Far East. I prefer not to name it by name. It is true that the general is now no more, and he never was very much; he passed away last spring, as I read in the papers at the time; but the State itself is there yet, and the statute of limitations continues to hang on, and I'm afraid some of the folks out there is still a little mite fretfully inclined whenever they happens to think of me and the Sweet Caps Kid. So I will not burden you with too many details. Howsomever, any time you should chance to be out in that neighborhood you shouldn't have any trouble findin' the place. Just take the first turn to the right after you cross the Mississippi Valley, keepin' the Rocky Mountains and the Pacific Coast on your left, and after a while you'll come to it. It's got a Carnegie Library and a new fire station; some of the streets run one way and the others run the other way, and the Eagles met there once, and the Elks are expected to drop in almost any time. You'll be able to recognize it easy. Oh, yes—here's another hint to help you: The people livin' there always speak of it as the garden spot of the world. It may be a garden spot, but it needs cultivation.

"By a strange coincidence, we arrives on the very day that the State Legislature convenes. We takes rooms at the leadin' hotel, occupyin' what the Kid, who's a mighty literal pronouncer, insist on calling a suet, meanin' by that a sweet. The general takes one parlor and fits it up regardless with boot-leg bottled goods and corkscrews and other necessities of life, and in the adjoinin' parlor me and the Sweet Caps Kid rigs our cosy little deadfall; and then we sets back and waits for business to open up.

"We don't have long to wait, neither. You see, it's like this: The general is a lobbyist by profession. He's one of the hottest little lobbyists that ever come out of a lobbyly. Naturally, though, he don't call himself by such an obnoxious title. He speaks of himself as a promoter of helpful legislation. He's been retained by the principal railroad traversing that part of our common country to do its plain and fancy corruptin'. All the railroad desires at this time is for the Legislature to give it about the half the State in the shape of franchises. And all the general has got to do is to see that the Legislature comes through. He turns in an expense account every week that would make a rivers and harbors bill look puny, and from what I can gather he's drawin' a pretty fancy salary, besides which he's entitled to keep what he can make by chiselin' down a member from his regular price for bein' corrupted. Any time a corn-fed statesman who's set forth in the past performances-book at the figger of five hundred, can be induced to sell out for, say, three hundred and fifty, the general goes south with the differences. It's his legitimate commission on the deal. And at that he ain't satisfied. He hankers to get the three-fifty back without losin' said statesman's vote. That's where me and the Sweet Caps Kid come in. 'That's why he took that trip all the way to Hot Springs to dig up a couple of specialists. Sixin' him up casual, I would say off-hand that he's mostly deep yellow, with a fleck of green mold interspersed in him here and there,' he says.

"'It's so easy it's right simple. The general sets his eye on a promisin' rube-member from the tall and uncut. He honeys up to him, wearin' the greasy smile of a fish-duck that's just located a fat minnow, and soon the hellish deed is done. In the dusk of the evenin' the general takes his young friend by the hand and leads him into his room and pays him the price of his shame. Maybe he gets him for two hundred, and maybe he has to pay him as much as two hundred and fifty—you'd be surprised to know how cheap you can buy shame in some sections of this favored land.

"Well, they closes the deal and then right away the member gets impatient to go. If he's an old timer at the game, he's worried for fear he sold out too cheap, and if this is his first offense, he's low in his mind to think of what his constituents will say if they ever find out on him. That's the general's cue to slip a drink or two into him. Then the general goes to the door and opens it about an inch and a quarter and takes a quick peek outside. He slams the door then and comes back and tells the member there's a suspicious lookin' party snoopin' round the hall. He suggests they slip into the next room to wait until the coast is clear. So they slips into the next room and, lo and behold, me and the Sweet Caps Kid is settin' there playin' show-down for pennies. The general introduces us to the corrupted guy as a couple of friends of his, and then me and the Sweet Caps Kid invites 'em both to set down and play a little nickel-ante with us, jacks or better to open, 10-cent limit. The general says they've got a little time to kill and maybe they might as well draw a few hands.

"I guess I don't need to tell you the rest of it—you must know how the Big Mitt is worked. No? Well then, p'raps I had better explain briefly. The deck goes round a few times and nothing happens. Then it comes my deal, and the Sweet Caps Kid takes a flash at the cards I've slipped him, and he says sort of wistful-like that he certainly wishes we was playin' for something substantial, because he's got a hand that he'd like to adventure a little real money on. Them words sound like a message from heaven to the general's young friend, and he seconds the motion. So just to humor him and Sweet Caps, me and the general agrees to remove the roof temporarily, and them two starts in bettin'. In order to show that he's perfectly calm and collected, the sucker knocks his stacks of clips over and turns pale as a sheet and keeps swallowin' his Adam's apple and trembles all over. And the Sweet Caps Kid keeps on a-h'istin' him and a-h'istin' him.

"After a while the legislator's money is all up, and then Sweet Caps calls him; and he spreads out his little throbbin' king-full on palpitatin' queens. But Sweet Caps, he merely smiles a sad, pensive smile and reaches for the coin, at the same time layin' down four rattles and a button.

"What's four rattles and a button? Why, that's my pet name for a complete set of tens with an ace on the side for a confidence card. So the sucker, talkin' strange words to himself, departs in a kind of stricken state, reflectin' upon the melancholy circumstances that he's sold his birthright for a mess of jackpottage, and then lost that too. When the sound of his draggin' footsteps has died away in the distance down the deserted hallway, me and Sweet Caps and the general splits the winnin's three ways, and then we all retires to our downy couches, filled with the comfortin' thought that tomorrow will be a new day.

"It's a payin' business, with some profits and no risk, but at that I don't care deeply for it. I reckon I'm too honest—that's always been my principal drawback. But the general, he thrives on it. While we're cuttin' up the proceeds, he sets there combin' his droopers with his fingers and takin' on flesh so fast it's visible to the naked eye. Every night that passed I seems to care for him less and less, until after a while I could be arrested for thinkin' the thoughts which I thinks about the general. I want to kick him so bad it makes my foot hurt. But I restrains myself. As I says to the Sweet Caps Kid, 'Business before pleasure,' I says.

"Well, things jog along very comfortable and cosy for a while; leastwise, they would be comfortable and cosy if I could only quit dislikin' the general long enough to take some interest in my surroundin's. Sometimes a statesman that's been trimmed in our little game refuses to stay bought, but generally he does.

"And then one day, in comes the general and tells us he's garnered enough ordinary vanes. So he feels that we mustn't take no chances on lettin' any part of that large and succulent mass of dough get away from us. The gent in question is plum' addicted to flirtin' with the playin' cards so the general tells us, and you can't bet 'em too high to suit him when he's got his sportin' temperature up, but he's a toler'ble wise bird, and there mustn't be any slip-up. He thinks the deal will go through on the comin' Friday night, after the Legislature has adjourned for the week. This is a Tuesday when he unloads'all this valuable and timely information upon us.

"'Immediate, I has an idea of my own,' I says to him, 'general,' I says, 'it occurs to me that for this special and extraordinary occasion there maybe oughter be a new face round our happy fireside. The fact that me or Sweet Caps has won every time we had one of our little sessions is liable to have caused talk amongst the classic shades of that there State-house. It is possible,' I says, 'that sinister rumors, founded upon unjust suspicion, has already come to the ears of this wise young friend of yours. Don't you think,' I says, 'that we'd better have a fourth player present at our next little gatherin'—somebody who's a perfect stranger to Mister Chairman. And then, if the stranger holds the winnin' hand and all the rest of us goes through the form of droppin' our bank rolls too, why there'll be no reason for the principal loser to beef or renige. Do you,' I says, 'get my drift? Or don't you?'

"'I get you,' says the general, or words to 'that effect, 'but that means there'll be four instead of just us three to divide up the surplusage. I'm constitutionally opposed,' he says, 'to cuttin' a melon into so many pieces, where it can be avoided. Besides,' he says, 'whereabouts are you goin' to find your added starter? Remember,' he says, 'this is a close corporation and regular dwellers in this sweet community is barred.'

"'Well,' I says, 'don't know myself yet where we'll find him. But at least we can be lookin' round between now and Friday, I'm liable to run upon a promisin' nonresident almost any time,' I says. 'I've been suspectin' for some time,' I says, 'that there was sharpers loose in this fair metropolis I'll keep my eyes skinned,' I says.

"'The general, he grumbles some more, but he's bound to see the force of my reason in', and so finally he consents. The next day and the day after I goes snoopin' round, spyin' out the land, and late on the afternoon of the second day, which is Thursday, just after the train from Saint Louis gets in, I goes and looks up the general and am able to report progress. I tells him a well-dressed party who looks like he might have ulterior motives on other people's bank-rolls has just blowed in on the 4:03 from Germantown-by-the-Eads-Bridge and that if he's the person I think he is, we've located what we've been lookin' for.

"'How'll you find out if he is, or if he ain't?' says the general.

"'That,' I says, 'is one of the easiest things I do. Come with me,' I says.

"So I takes the general with me and we goes up to the suspect who is leanin' against the cigar case in the lobby, pickin' himself out a suitable smoke.

"'Howdy do, Izzy,' I says, 'How did you leave things at Joliet?'

"'Excuse me,' he says in a hauteurful manner; 'I'm afraid you have the wrong party. My name is Montague—P. Alex. Montague.'

"'Probably so,' I says, 'probably so, for this day and date. But what's a name more or less between brothers in the same lodge? And besides,' I says, 'I've seen your picture in the paper too often to be mistook. Come with us,' I says, 'for,' I says, 'we wouldst have speech with you in private. I'll hate it something awful,' I says, 'if some gossipin' busybody was to overhear us and go runnin' round tellin' people that Mr. P. Alex. Montague is no other than First Aid Izzy Wexenbaum, the well-known and popular card-wizard.'

"He looks worried at that. 'Is this a pinch?' he says. 'Because if it is,' he says, 'I'll have to tell you now that nobody's got anything on me.'

"'Our sole desire,' I says, reassurin'like, 'is to introduce you to some easy money. General,' I says, 'allow me to make you acquainted with Mr. P. Alex Montague, Et Cetera Waxenbaum.'

"So with that we all repairs to our snug retreat, where Sweet Caps is waitin' for us.

(CONTINUED ON PAGE FIFTEEN.)